

these are the people...



2016-2017 ANNUAL REPORT

the people we serve...

who

were crushed by cancer
but greet every new day with a smile

care for the special needs of their child
and answer to a higher calling

fought for our country
and came home to a different battle

lost everything in a home fire but have vowed
never to give up

share what they have with their housebound
senior neighbors

are fighting to become a
future leader in our community



Erma Waterford

She is a caretaker. Her smile and zest for life belies the hurdles she overcame to serve her family and others. A mother of three, Erma lost a 21-year-old son. She raised and provided for his children and continues to take care of her special needs daughter. A vivacious 62 years old, she works as a paraprofessional for special needs adults while battling breast cancer.

Carol & Elisa

Southwest Detroit

Carol lost her husband in the past year and has been left to raise her three daughters alone. Her daughter Elisa suffers from heart defects that strap the family budget. This year, Elisa will undergo yet another operation to replace a faulty heart valve. Carol works as a Youth Coordinator for the after school program at Latino Family Services in Detroit.



A.C.

Michigan Veterans Foundation

He is a patriot, but like so many others who bravely served our country, he would never describe himself as such. A.C. dedicated his youth to two tours in Vietnam at the height of the war. Proud of his service, he lives with his comrades in arms at the Michigan Veterans Foundation Detroit Veterans Center.



Fisher Family

Chesterfield Township

Resolved to persevere, the Fisher family slipped from a comfortable middle class life to a daily battle for survival. Rich, who prided himself as dad and breadwinner for the family, suffered a massive stroke that left the family penniless and him disabled. The family fought back, only to suffer the loss of their home and possessions to fire this year.



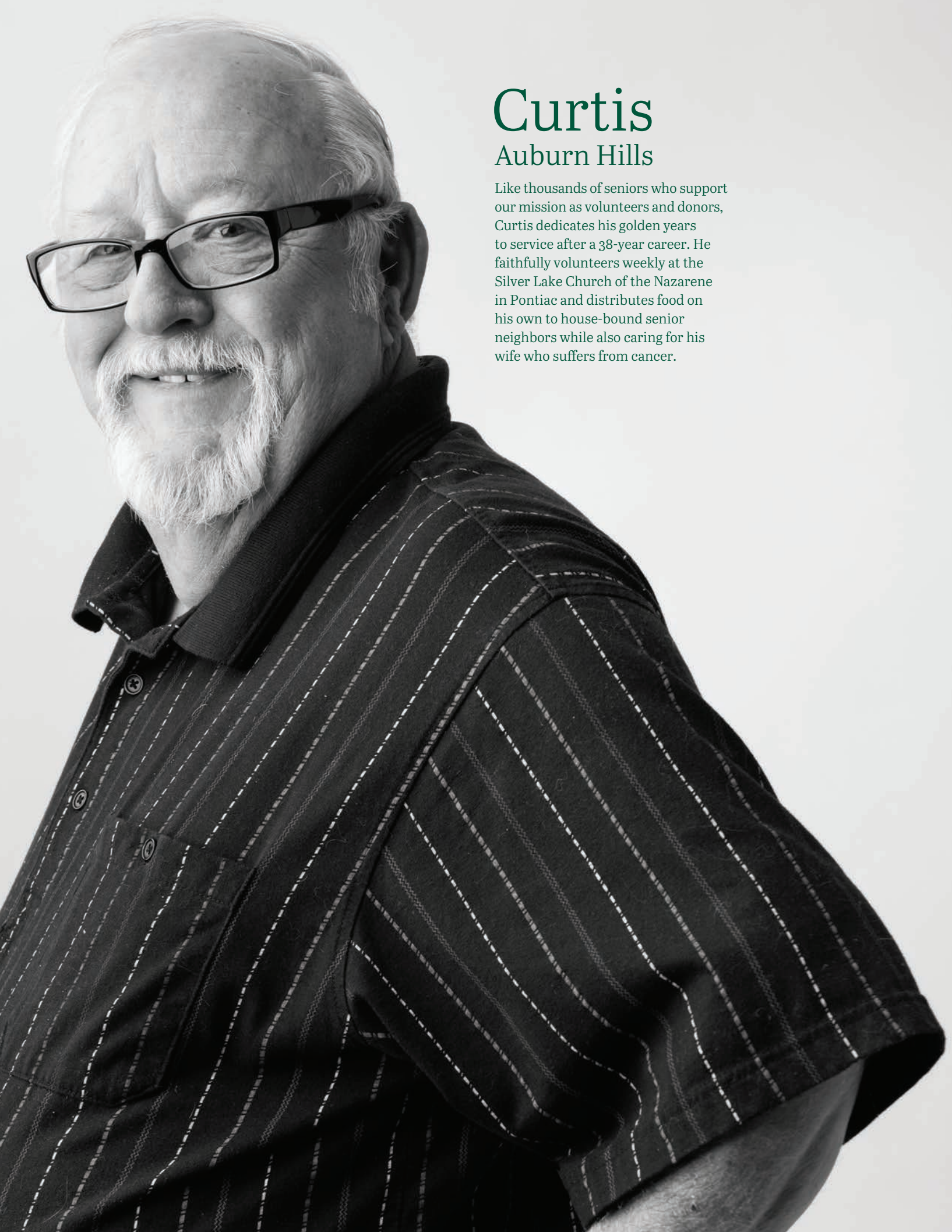

Curtis

Auburn Hills

Like thousands of seniors who support our mission as volunteers and donors, Curtis dedicates his golden years to service after a 38-year career. He faithfully volunteers weekly at the Silver Lake Church of the Nazarene in Pontiac and distributes food on his own to house-bound senior neighbors while also caring for his wife who suffers from cancer.

Eyainna

Detroit

She has a goal in life. Eyainna wants to lead a gym and academic center for kids in Detroit who need the academic support and guidance that she receives at the Downtown Boxing Gym. Her mom serves as a cook at the gym making certain our kids get the good, healthy food they deserve that will power them to become future leaders of our community.



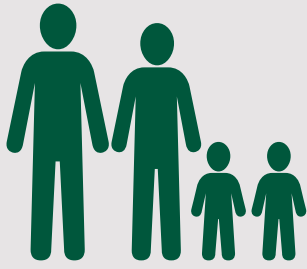

Federal Poverty Level Family of Four

\$24,600
ANNUAL INCOME

The Income Gap

A comprehensive study, commissioned by the Food Bank Council of Michigan and entitled *The Self-Sufficiency Standard For Michigan 2017*, dramatically demonstrates the disparity between the federal poverty guidelines, which serve as the standard definition of poverty for households and individuals, versus the minimum income required today to pay for basic needs like food, rent, transportation, childcare and healthcare. The study reports that a significant portion of the population falls into an income gap between the federal definition of poverty and the minimum income necessary to meet basic expenses. Many of these people are food insecure or need emergency food at points throughout the year.

Household Income to Meet Basic Life Needs[†]

2 Adults, 2 Children

The Self-Sufficiency Standard For Michigan Report

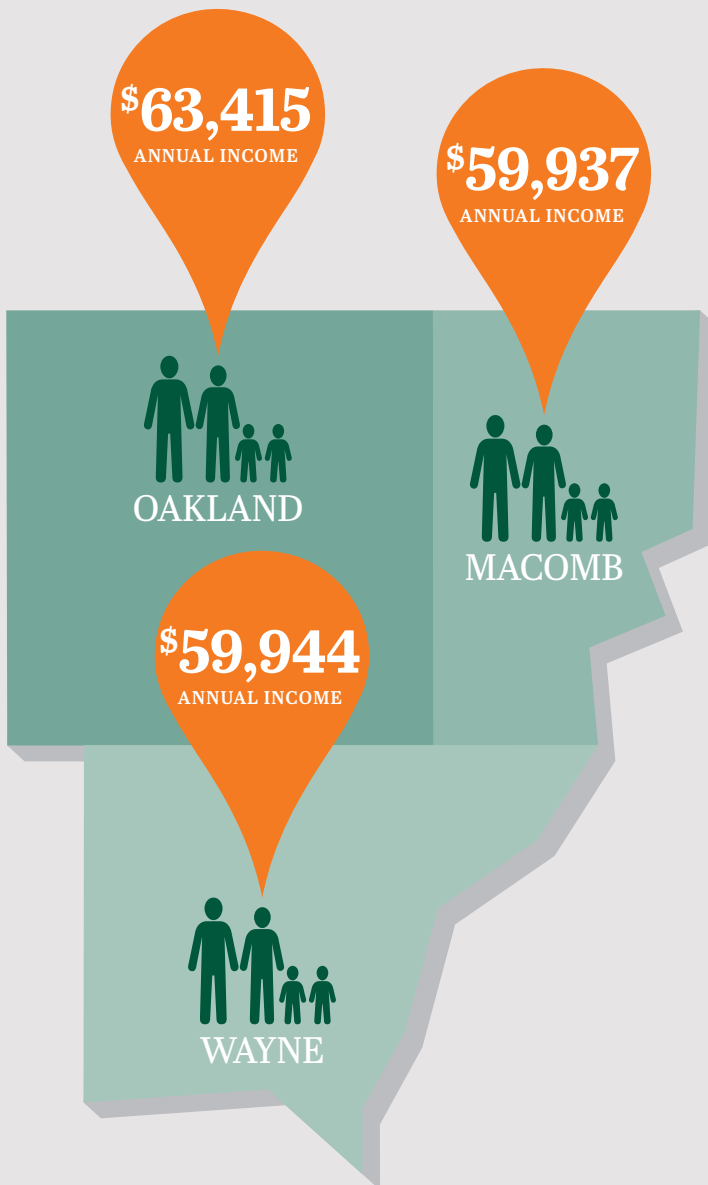

A New Yardstick to Address Food Insecurity

Armed with this *Self-Sufficiency Study* and the *Food Insecurity Index** and using grant funds awarded by The Kresge Foundation to Forgotten Harvest, we intend to facilitate a comprehensive picture of the need for food in metro Detroit.

This year we initiated an assessment that will encompass each of our 250 Forgotten Harvest partner agencies. This agency-by-agency survey will enable us to measure the numbers of people we serve, offer insight to their needs and identify underserved geographic locations in metro Detroit. Nine underserved locations have already been identified through the work this year.

Our work will continue throughout the upcoming fiscal year and help us to define a long-term strategic course of action, refine our innovative rescue model and quantify the resources that will be required to end the scourge of food insecurity in our community.

[†]Household income required to meet basic expenses like food, rent, transportation, child care, and health care. *The Self-Sufficiency Standard For Michigan 2017* was researched by the Center For Women's Welfare, University of Washington School of Social Work.

*Mapping The Food Insecurity Ecosystem in Southeast Michigan, Data Driven Detroit. (D3)

Forgotten Harvest 2016-2017 FISCAL YEAR RESULTS

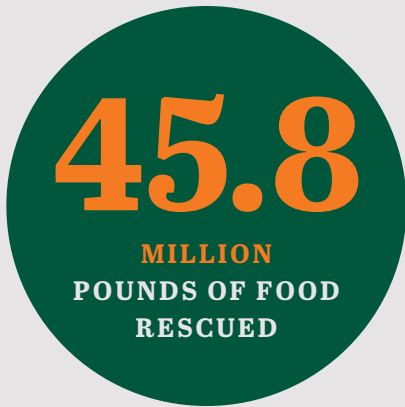

FORGOTTEN HARVEST FARMS

660,000 LBS.
OF FARM FRESH PRODUCE

COMMUNITY ENGAGEMENT

16,000 +
PEOPLE CONTRIBUTED
70,000 HRS.
OF VOLUNTEER SERVICE

ONE IN FOUR KIDS
FACE FOOD INSECURITY
IN METRO DETROIT



140,000
HEALTHY SNACKS
DETROIT LIBRARY PROGRAM

1.4 MILLION LBS.
OF FOOD
SCHOOL PANTRY PROGRAM

100,000
SUMMER LUNCHES
FOR KIDS IN NEED

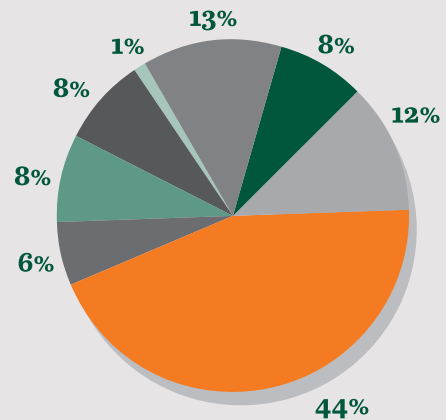

**FRUIT & VEGETABLES COMPRISE
ALMOST 50% OF OUR RESCUED FOOD**

- Bakery
- Dairy
- Meat
- Fruits & Vegetables
- Prepared Foods
- Juice
- Non-Perishable
- Non-Food

*Food valuations provided by KPMG for Feeding America and United States Department of Agriculture



Hannan Lis, Chairman

Kirk Mayes, Chief Executive Officer

Our Mission

We are dedicated to relieving hunger and preventing nutritious food waste.

We dedicate our 2016-2017 annual report to the thousands of courageous people we serve every day in metro Detroit. Their resolve to make their way through life despite confronting enormous obstacles both humbles and inspires us.

The six clients and their families featured in our report have stepped forward to tell their stories in the hope that others in similar circumstances will benefit from their testimony and your generosity. They asked for nothing in return. Their stories are mirrored by thousands of people throughout our community.

Nearly one in six people in our service area live in poverty according to federal guidelines. For a family of four, poverty is defined as an income at or below \$24,600.

Today, many metro Detroit families are struggling to stretch wages to meet the cost of basic life necessities. Though they are not deemed “poor” by the official measure of poverty, they simply lack enough income to meet the rising cost of living. The *Self-Sufficiency Study* cited in this report offers a realistic assessment of the income required to survive in today’s economy and a sense of the challenges clients who receive our food confront daily.

Our food helps bridge an income gap for thousands of people allowing them to meet other basic needs, like housing, transportation, health care and child care while maintaining a sense of pride and security for their families.

We continue forward, driven by the courage of the people we serve, your continued generosity and the confidence that one day we will eliminate food insecurity.

Our Sincere Thanks

Hannan Lis
Chairman, Board of Directors

Kirk Mayes
Chief Executive Officer

Vision Statement

We envision communities that work together to end hunger...creating individual, neighborhood, economic, and environmental health.

2016-2017 FISCAL YEAR

Audited Financials

SUPPORT AND REVENUE

Contributions	\$4,826,835
Foundations and Trusts	\$2,077,038
Special Events	\$904,381
Third Party Events	\$463,494
In-kind Donations	\$202,113
Miscellaneous	\$34,842
Interest	\$42,661
Investments	\$139,963
Government Grants	\$624,520
Merchandise Revenue	\$962
Processing Revenue	\$54,172
Perishable Foods	\$77,195,350

Total **\$86,566,331**

EXPENSES

Program Service	\$82,151,756
Management and General	\$1,388,746
Fundraising	\$2,693,666

Total **\$86,234,168**

Total Net Assets End of the Year **\$11,198,121**

2016-2017 Fiscal Year Board of Directors

EXECUTIVE BOARD

CHAIRMAN
Hannan Lis

FIRST VICE CHAIR
John C. Carter

VICE CHAIRS
Richard D. DiBartolomeo
Bruce Nyberg
Lori Wingerter
Jon Woods

SECRETARY
Dave Zilko

TREASURER
James Trouba

DIRECTORS

Timothy Ashley
Lu Battaglieri
Rick Brockhaus
Doug Busch
Derrick Coleman
John Darin
Eric Dietz
Tim Dumond
Warren C. Evans
Cynthia Ford
Michael Garavaglia
Jayne Homco
William F. Jones, Jr.
Tracey Kenty
Diane Klein
Sally Krugel
Randy M. Kummer
Mary Jo Larson
Nora Moroun
Savior Moss-Service
Mike Murri
Eileen Newell
Tom O'Brien
Peter Oleksiak
Larry Shulman
Julie G. Smith
Gail Tavill
Matthew Usher
Neil F. Zalenko
Peter Zieringer

ADVISORY BOARD

Mitch Albom
Tim Allen
Maggie Allesee
Sarkis Mark Anusbigian
John Barker
Jim Bonahoom
Rob Cohen
Keith W. Cooley
Ed Deeb
David Draper
Eric Ersher
Dr. Nancy Fishman, Founder
Rick Foster
George Francis III
Joel E. Jacob
Anita Jenkins
George G. Johnson
Gary Karp
Bruce Kridler
Bob Olender
Terry Palleschi
Peggy Pitt
Kathy Reid
Leroy C. Ritchie
Marty Shoushanian
Stephen Swartz
Harry Warner
Rabbi Paul Yedwab

CHIEF EXECUTIVE OFFICER

Kirk Mayes



Our Donors*

JULY 1, 2016-JUNE 30, 2017

Annual giving is the lifeline of our mission and supports the operations of our organization. Forgotten Harvest proudly recognizes our generous supporters who contributed \$1,000 or more during the 2016-2017 fiscal year. Their investment enables us to advance our mission and tackle the critical food insecurity challenges facing our community.

Founder's Circle \$100,000 +

Community Foundation for Southeast Michigan
Crown Enterprises (Moroun Family Co.)
Delta Dental of Michigan, Inc.
Detroit Pistons Foundation
Dresner Foundation
DTE Energy Foundation
FEMA/Emergency Food and Shelter Program
Max M. & Marjorie S. Fisher Foundation
Food Bank Council of MI/MI Department of Education/USDA
Food Bank Council of MI/MI Department of Health & Human Services
General Motors Foundation
Lear Corporation
McGregor Fund
The Skillman Foundation
Estate of Marilyn V. Snodgrass
United Way for Southeastern Michigan

Cultivator \$50,000-\$99,999

Busch's Fresh Food Market
Celani Family Foundation, Inc.
RoseAnn Comstock
FCA Foundation
Tom and Holly Gores
Michigan Department of Agriculture and Rural Development
Pathways Foundation
Harold & Kay Peplau Fund
The Elizabeth, Allan, & Warren Shelden Fund
Edward N. & Della L. Thome Memorial Foundation

Harvester \$25,000-\$49,999

Terence E. and Jennifer Adderley
J. R. Albert Foundation
AlixPartners
Americana Foundation
BASF
Charles Bean
Robert F. Beard Charitable Foundation
Mandell L. & Madeleine H. Berman Foundation
Burns & Wilcox
Combined Federal Campaign
Cooper Standard Automotive
DeRoy Testamentary Foundation
Feeding America/Ally Financial
Food Bank Council of MI/MI Harvest Gathering
Ford Motor Company Fund
William G. & Myrtle E. Hess Charitable Trust
The Kresge Foundation
KT Family Foundation
Bill and Cathie Larkin Fund
Estate of Dale Lurie
Estate of William L. Martin
Mercedes-Benz Financial Services USA LLC
Olympia Entertainment
Albert & Doris Pitt Foundation
PNC Foundation
Richard K. Thompson Foundation

Gatherer \$10,000-\$24,999

Andrews Brothers, Inc.
Bank of America Charitable Foundation
Celebrity Cruises
Chicago Vessel Fueling Co.
Rob and Annie Cohen
Thomas & Carol Cracchiolo Foundation
Crain Communications Inc.
Ethan and Gretchen Davidson

DTE Energy
Empire Truck Sales, LLC
Enterprise Holdings
The Episcopal Church
Jeffrey and Jennifer Farber
Feeding America/Bank of America
Feeding America/Costo
Feeding America/French's Food Co.
Feeding America/Red Nose Day Fund
Food Bank Council of MI/MI Farm to Food Bank
Mark Frank
The Beulah Friedman Charitable Fund
Fyda Inc.
Gannett Foundation
Garden Fresh Gourmet
Grant Thornton LLP
The Grekin Family Foundation
litch Holdings, Inc.
The King's Daughters & Sons, Inc.
Kostal of America, Inc.
Randy and Stephanie Kummer
Henry M. and Paula Lederman
Leo Burnett Detroit
Edward Levy and Linda Dresner
The Thom and Connie Lipari Family Foundation
The Longfield Family Charitable Foundation, Inc.
Los Angeles Freightliner
Macedonia Baptist Church
Magna Seating
Oliver Dewey Mareks Foundation
Meijer
Michigan Chapter of The F.A.C.C.
Molinello Family Foundation
Nora Moroun and Family
Motown Soup Inc.
Nissan North America, Inc.
Peach State Truck Center
The Karen & Drew Peslar Foundation
Anup Papat
PVS Chemicals
Milton M. Ratner Foundation
Real Estate One
Jill Remick
Rodgers Family Charitable Gift Fund
The Tamer Foundation
The Mary Thompson Foundation
Transwest, Inc.
Truck Centers, Inc.
Tuktawa Foundation
United Shore Financial Services, LLC
Warner Truck Centers
Lula Wilson Trust

Grower \$5,000-\$9,999

Advance Packaging Technologies
Ally Financial
Anonymous
Arts, Beats & Eats Foundation
AVL North America
Susan Baber
John Barker
Thomas and Amy Bartol
Steven and Delores Basile
Birmingham Wealth Management Group at Morgan Stanley
James and Linda Bogaski
Warren B. and Beverly Boos
Christina and Todd Burrows

Steven Champa and Sharon Macala-Champa
Clannad Foundation
Stanley Clarke
Michael Collins
Comerica Bank
Consumers Energy Foundation
Peter J. & Constance M. Cracchiolo Foundation
Kenneth S. and Isabelle Davidson
Bill Demmer Family Fund
The Deveson Family Donor Fund
Marjorie and Henry DiLaura Fund
English Gardens
Feeding America/Darden Restaurant Group
Feeding America/IKEA
Feeding America/Subway
Nathaniel L. and Judith Field
Ford Volunteer Corps
Edsel B. Ford II Fund
Leo S. Guthman Fund
The Pierre V. and Margaret T. Heftler Foundation
Carl Hendrickson
Hitachi Automotive Systems Americas, Inc.
James and Lynelle Holden Fund
HP Foundation
Scott and Roz Jacobson
JP Morgan Chase
The Helen L. Kay Charitable Trust
Khan Family Foundation
Chris Barbara Kouza
Mark Kowal
KPMG LLP
Todd and Jennifer Kraus
The Kroger Company
Michael and Jeanne Kunzman
Robert and Kristin Lenz
Patricia Lewis
Line Precision, Inc.
Lonestar Freightliner Group, LLC
John and Nancy Ludwick
MGM Grand Detroit Casino
Nexcess
North American Bancard, LLC
O'Reilly Family Fund
Peter and Patricia Palmer Family Fund
James and Diane Patton
William Pepin
Estate of Randall Gale Petersen
PNC Bank
Ralph L. and Winifred E. Polk Foundation
Quicken Loans/Quicken Loans Employee Giving Campaign
RCO Engineering, Inc.
RKD Alpha Dog
Harold & Carolyn Robison Foundation
Rock Ventures
Robert and Janice Ross
Margaret Savage
Steven Schaller
Schaller Corporation
Robert and Caroline Schwartz Foundation
Serra Produce Company
Neetu Seth
Susan Shandorf
SLP Donor Fund
Soave Enterprises
Jason and Lynda Stanecki
Strategic Staffing Solutions
Tag Real Estate Holdings, LLC
Technosports South, LLC
Thrivent Financial for Lutherans
TLC Foundation
Toyota Motor Sales, USA
UAW Local 900
United Way of Greater Atlanta
Janet Victor
Volkswagen Group of America
Alan Ward
David J. and Julie Way
Whole Foods Market
Wolverine Packing Company

Planter \$2,500-\$4,999

3M Detroit Sales Connection
American Temperature Service, Inc.
Anonymous
Anonymous Fund at Fidelity
ASCO Numatics
AT&T Employee Giving Campaign
Bank of America Employee Giving Program
Barton Malow Foundation
BDO USA, LLP
Antonia Beaubien
Andy and Denise Bittinger
Bloomfield Hills Branch/Woman's National Farm & Garden Association
Blue Cross Complete of Michigan
Bluerock Real Estate
Robert Booms
Randal and Heather Brown
BullsEye Telecom Inc.
Burton Elementary School
Capitol Relations LLC

Ronald and Rosemary Carrabbio
Joanne and John Carter Family Fund
Centerplate
Charters, Tyler and Zack, P.C.
Jack, Evelyn and Richard Cole Family Foundation
Keith and Jan Collin
Comer Foundation
Robert Lorenz and Christine Comstock Charitable Gift Fund
Craig Martin Sports and Event Management, LLC
Dana Incorporated
Detroit Advertising Association
Timothy and Susan Dumond
Margaret Einhaus
Espar of Michigan
William & Audrey Farber Philanthropic Fund
Feeding America/The Kellogg Company
Feeding America/Kraft Heinz Co.
Feeding America/MINI USA
Feeding America/Pampered Chef
Feeding America/PepsiCo
Feeding America/Walmart Foundation
Stanley and Shari Finsilver
First United Methodist Church
Mark and Julie Fisher
Flex-N-Gate Michigan
Robert and Amy Folberg
Edsel and Cynthia Ford
Henry and Emily Ford
Genisys Credit Union
Cynthia Glazar
Leo and Betty Goldstein Family Foundation
John and Stella Graham
Alan Gregory
Gregory and Meyer, P.C.
The Nancy & James Grosfeld Foundation
Paul Grosshans
Kenneth Guerrini
Shawn Haley
Christopher and Nancy Heberer
Clarence and Jack Himmel Foundation
William and Judith Hulle
ISquaredE
Mark and LaTonya Jackson
Karen Jacobson
David Jencks
Marjorie and Maxwell Jospoy Foundation
Hans-Werner and Anke Kaas
Kevin and Carrie Kernen
Margaret Kirby
Barbara & Edward L. Klarman
Philanthropic Fund
David Lamson
Mary Jo Larson and Jim Bizer
Barry and Francesca Levy
Richard and Carol Lewnau
Ronald and Glenna Livingston
Mark/Lis Family Fund
Benard L. Maas Foundation
Marshall Mathers Foundation
Kirk and Tamika Mayes
Michigan Educational Credit Union
Michigan Texas Corporation
Michigan.com
Eugene and Lois Miller
Randall S. Miller & Associates, P.C.
The Minkin Family Foundation
Barbara R. Moorhouse
Denise Murray
Albert Nagy
Oakland County Chapter of Credit Unions
Larry and Linda Oman
The Aline Underhill Orten Foundation, Inc.
Papa's Refrigeration Service Company
Douglas and Esther Passon
Robert and Karen Pasternak
Janet Peceny
The Sylvia Pevin & George Pevin Foundation
Pfizer Foundation
Michael and Peggy Pitt
POR Touring, LLC
Ann Reed
Aleida and Michelle Rivera-Williams
Rocky Produce, Inc.
Anthony and Janet Rosati
Jack and Julie Russo
Gary and Rebecca Sakwa
Jeffrey Scheiber Joseph and Ursula Schneider
John Schodowski
Dale Schrock
William and Gwen Senatore
Robert and Shirley Shirock
Silver Edge Systems Software, Inc.
Site One Landscaping Design
Gomer and Julie Smith
St. John Providence Hospital
J. Michael and Patricia Sullivan
Sun Valley Foods
Bruce and Judith Ann Swancutt
Stephen and Beth Swartz
Richard and Susan Synowiec
Temple Israel

The Thomas Foundation
Ann Throop
Turner Construction Company Foundation
UAW-GM Center for Human Resources
United Dairy Industry of Michigan
United Way of Metropolitan Dallas, Inc.
Stanley and Kimberly Van Dudy
Kevin Vandyke
Warner Norcross & Judd, LLP
James and Dorothy Weil
Joan Wells
The Gary and Christina Whited Charitable
Fund
R.O. Whitesell & Associates
Dana Wodika

Sustainer \$1,000-\$2,499

Patti Aaron
Academic Internal Medicine Specialists
Louise Adams
Nancy Altshuler
Ambassador Bridge Co.
Amica LLC
Richard and Carolee Anderson
Gretchen and Tom Anderson Family Fund
Anheuser-Busch, Inc.
Anonymous Fund at Schwab
Cathy and Bob Anthony Fund
Joel and Carol Pappas Appel
David Archer
Oren Armon
Armour-Echrich Meats LLC
Mark Artinian and Gina Willson
Tim and Eileen Ashley
William Ashley
Craig Ashmore
Dennis and Sharon Ashton
Autoform Engineering USA
Gregory and Lisa Avsharian
Susan Babcock
Nancy M. Bacon Charitable Fund
Timothy Baessler and Margaret Pierce
Jackson Bahn
Baiardi Family Charitable Endowment Fund
Sheldon and Kimberly Bailiff
John and Betty Baird
Sarah Balcer
Gerrie T. Ball
Pamela Baran
Linda Baroli
Richard & Nancy Barr Philanthropic Fund
Lu and Teri Battaglieri
Ronald and Mary Bauer
David M. and Lois Baughman
Amy Bauman
Kay Bauslaugh
Jeffery and Penny Sue Baxendale
Susan A. Beauvais
Patricia R. Beck
John and Cheryl Becker
Nancy L. Beckett
Marilyn Beckham
Kevin Belcher
Robert W. Bender
Thomas and Kathryn Benesh
Dawn Benson
Jonathon P. and Melissa Berezinski
Michael and Danielle Bernock
William and Gail Bernstein
Richard and Geraldine Besh
Better Life Homecare
James Bielecki
Douglas and Joann Blake
G. Peter and Martha Blom
Bodman PLC
Bollhoff Inc.
Heidi S. Bowen
Scott and Pamela Bower
Sarai Bowser
Amy Braddock
Donna Branstetter
Scott and Katrina Bratten
Steve and Christa Broutin
Phil and Cathy Brown
The Brown Family Foundation
Charles E. and Dorothy K. Brown Foundation
Daniel and Carole Brudzynski
Kathleen Buck
Steven and Kathleen Buhr
Alice Burks
John Busch
Samuel and Alaine Bush
Mary Buzard
C & S Companies
Marlene Calverly
Lucile E. Cantoni
Sonja Capracotta
Jeanne Carlson's Charitable Fund
Corinne and Michael Carollo
Paul and Judy Carollo
Kevin and Susan Carr
Carolyn Carter
John and Joanne Carter

Kurt D. and Noelle Cassel
Margaret Castiglione
Centra Marketing & Communications
Central Transport Employee Giving
Clereley Chaney
Curtis S. and Mary Chase
Darin A. Chase
Chase Bank
Chassis Brakes International USA, Inc.
Michael Cherubin and Irina Kempf-Cherubin
Richard and Kim Chesbrough
Joseph F. and Susan Chiesa
Church World Service, Inc.
Peter Ciaramitaro
Clark Hill PLC
Gary K. Cleary
Bruce R. Coburn
Richard and Loree Collett
Patrick Collins
Robert Colombo
Combined Federal Campaign -
National Capital Area
Kevin Cooney
Jessica Cooper
Dia Copeland
Robert and Rhea Corrión
Crunch Granola, LLC
Jill Cummings
Malcolm Cutchin
Patricia Dalton
Beatrice D'Ambrosio
Michael Dancik and Lynne Ford
Robert C. and Kathleen Dargel
Gary Debus
Lester Deel
Norman G. and Judith Defauw
Carol DeNatale
Dianne DePodesta
Charles and Mary Deroo
Donald DeRyckere
David and Patsy DeSandre
Detroit Auto Dealers Association CP
Daniel and Marilou Diamond
Richard DiBartolomeo
Timothy & Laura Dickerson Charitable Fund
Dickinson Wright PLLC
Gene and Barbara Dickirson Fund
Joseph and Julia Dierker
April Diez
John and Jean Dinan
Domino's Pizza
Thomas Donahue
Robert and Joanne Donovan
Allen P. Cook and Karen J. Dotson
Kevin Doucet
Greg and Terri Douglas
Thomas and Karmel Downs
Thomas J. and Patricia Drobot
John and Donna Dunn
Kent and Sandra DuPont
Dytron Corporation
Frank Eaman and Julie Kiefer
Ronald and Eileen Eckstein
Kenneth L. Egger Sr.
Ronald and Nancy Elkin
Mark Ellis
Emagine Entertainment
Emitted Energy Corporation
Emmie's Bake Shoppe, LLC
Jose Engel
Eppert Family Foundation
John and Debbie Erb
Fred A. and Barbara M. Erb Family Foundation
Susan Erickson
Christopher Ernst
Ernst & Young LLP
Exelon Foundation
EZ Run Events
Drusilla Farwell Foundation
Feeding America/ADM Producer Services
and Origination
Feeding America/The Cheesecake Factory
Feeding America/Crate & Barrel
Feeding America/General Mills
Harold M. Fields
Andrew and Tawnya Fisher
Flynn Benefits Group
Flynn Charitable Giving Fund
The Foley and Fredendall Charitable Fund
Forberg Scientific, Inc.
Albert Ford
William and Martha Ford Fund
Michael J. Forrest
Karol Foss
Todd and Jennifer Fracalossi
Michael and Sara Frank
Frankel Associates, Inc.
Maxine & Stuart Frankel Foundation
Michael and Nanci Freedman
Jamie Friedman
Leonard and Irma Fritz
Daniel E. Frohardt and
Katharine Frohardt-Lane

GA NGFST Execution Team
Susan Galantowicz
Sharyn and Alan Gallatin Philanthropic Fund
Janice Gammons
James A. and Debra Garden
General Motors Company
Ralph Gerson and Erica Ward
Robert and Susan Gielegem
Hubert Gillespie and Beth Zaborney
Tom N. and Nancy Gioia
Gale Girolami
John Goetgeluck
Mr. & Mrs. Eric A. Gold Charitable Fund
Stewart Prog and Lisa D. Goldstein
Avery Goldstein
Jerry and Regina Goodwin
John and Carolyn Gorton
Anthony and Elizabeth Gramer
Steven Gray
Constance Gray
Chris Gropp
James and Nancy Grosfeld
Grosse Pointe Memorial Church
Daniel J. Hackman
Kenneth and Ellen Hamann
Donald B. and Aleta Hamilton
Therese Hammerle
Sally and Holbert Hamrick
John Harju
John and Linda Harris
Julie A. Harris
Harrison High School Student Council
Teresa Hartle
Health Alliance Plan (HAP)
Mr. and Mrs. Timothy Heffron
James Held
Matthew and Katherine Heller
John C. Hendry Foundation
Jacqueline Henry
Mark P. and Mary Henry
Bruce S. and Diane Hill
Milton Hill
Hillemonds Family Fund
Dorothy Hoagg
Kimberly and Daniel Holland
Richard A. Hopper
Brian and Alicia Huck
Timothy and Jennifer Hudson
Mary Hulscher
Stephen W. and Linda Hunt
The Hunter Group
Craig Hupp
Hollis Huthwaite
Aimee Huyser
Hylant Family Foundation, Inc.
Idemitsu
Robert Ike
Iltich Charities, Inc.
Dawn Imesch
Christine Irwin
Joel Jacob
Charles P. Rochelle Jacoby
John and Janice Jameson
The JAR Group
JBL Systems
Bret A. and Ruth Jeffrey
Karen D. Jennings
Matthew Jobin
Joyce Johnson
Margaret Johnson
Johnson & Johnson
Richard and Carol Johnston
Pierre and Colleen Jraiche
Alice Kagan
Steven R. Kalt and Robert D. Heeren
Ben D. and Laura Kaminsky
Roger and Elizabeth Graham Kaniariz
Matthew Kardel
Brent and Elizabeth Kearns
Larry V. and Eleanor Kelsch
Priscilla J. Kennedy
Timothy Kenrick
Kenwal Steel Corporation
Michael and Laura Kerby
Douglas Kessler
Mark and Betty Kesson
Darrell P. Klein
Bruce and Jacqueline Kling
Bill and Ildiko Knott
Charles and Monika Knudson
Dr. James Kohlenberg
Carol Komer
Elizabeth Kordt
Susan Kornfield
Jerry and Kathleen Kortge
Jill Korzenowski
Joseph J. Kowalczyk and Pamela S. Pitchford
Kevin T. and Beth Kral
Mary Joanne Kripowicz
Kubien, LLC
Ryan Kuhlman
James Kullman
L & H Foundation

Jeff and Brenda Lane
Raymond LaPointe
Dennis J. and Michele LaPorte
The Dolores and Paul Lavins Foundation
David and Stacie Lazor
Deborah Lee
Thomas L. and Mary Ann Leeds
Ira and Tracy Lehn
Michael and Phyllis LeMire
Mark and Lori Lesperance
Junius A. Leverett
Lolly and Art Lewry Fund
Dr. and Mrs. Keh-Chyang Liang
Douglas and Judith Light
The Limur Foundation
Jonathan Linder
Link Solutions
Stuart & Deena Lockman Philanthropic Fund
Joe Luther
Travis Mahan
John and Joan Malak
John and Suzanne Malloure
Manat Foundation
Manheim, Inc.
Robert and Joanne Manilla
Curtis J. and Karen Mann
The Mann Family Foundation
Dale E. Manor
Marcucci Construction
Kenneth and Kellen Martin
Todd and Wendy Mason
Iryna Mato
Nagui Matta
Terrance Matthews
Patricia Matway
The Maynard Charitable Trust
Malcolm and Carol McAdam
Jere McBride
Michael and Jill McBride
Carolyn L. McClain
Vincent McCormick
William G. McGowan Charitable Fund, Inc.
Tracey McLeod
Dan and Michele McNary
Michael and Sara Messink
Todd Meyers
Michigan Department of Education
Michigan First Credit Union
Deborah Miesel
J. M. Miller Family Fund
John Miller
Steven Miller
Thomas and Joann Miller
William and Katherine Miller
Colleen Milligan
Robert J. and Linda Milligan
Michael & Cynthia Miotto Fund
Matthew and Karen Miska
James P. and Elizabeth Monaghan
Patrick J. and Deborah Moran
Moran Family Gifts
Craig and Shari Morgan Donor Fund
Morgan Stanley Global Impact Funding Trust
Mae Morrissey
A.E. Mourad Agency, Inc.
David Moxlow
Richard Mukhtar
Aditya Mukhtidoot and Anita George
David Mullett
Bridget Murray
Mike and Mary Murri
Dr. and Mrs. John R. Musich
Matthew D. Myers
James Nagle
Lisa Nederlander
John C. and Julie Neilson
Dana Newman
Newman Family Foundation
Douglas E. and Jean R. Nicoll
Robert and Nancy Noiva
Wassim and Thunia Nona
Gordon North
Bruce and Katherine Nyberg
Jo Elyn Nyman
Oakland County Michigan Employees
Oakland County Prosecutor's Office
Oakland Veterinary Referral Services
Phillip O'Brien
Timothy O'Connor
Johnathan Ogle
Michael and Ranay Ogurek
O'Neill Foundation
Edward and Pearl Ortrner
Philip and Alice Osburn
Nicole Osterbur
Timothy Otto
Michael and Lucille Padgett
Paramount Landscaping, Inc.
Ami Patel
Douglas L. Patterson
Thomas and Joan Patterson
David Patton
James and Cheryl Pauli

Matthew Peabody
 Harry Pearce
 Jerry M. Pencak
 Marlon Peters
 Eric E. and Sandra Peterson
 John Peterson
 Jane Pettibone
 MJM Phillip Executive Search
 Donald S. Phillips
 Thomas and Sheila Picard
 John and Cheryl Pierce
 Michael and Nichole Pierron
 Antoinette Pilzner
 Gayatri Pinnamaneni
 Plante & Moran, PLLC
 Luke Ponder and Darla Granger
 William Porter
 Prairie Farms Dairy, Inc.
 Russell W. and Patricia Presswood
 Brian Priestler
 Wayne and Mary Kay Pryce
 Parveen Qazi
 Theresa Quigley
 Elsie Quitmeyer
 Ramser-Morgan Foundation
 Richard Ratliff
 David and Jean Redfield
 Paul and Denise Regoni
 Paul and Robin Remington
 Christopher Remishofsky
 Reinhold Reuter
 James Rice
 Sharon Richard
 Linda Rivard
 Jacob Robbins
 Alan Robinson
 Arthur T. and Flora Rockwell
 Timothy S. and Nancy Roddy
 Fredrick A. and Bonnie Roden
 Jonas Rodger and Houada Dagher-Rodger
 Courtney Rodziewicz
 Joseph Rogers
 Elmer and Janet Roland Jr.
 Charles Rooney
 Rosenberg Family Foundation
 Joseph and Cheryl Rotole
 Mark and Arlene Rubinstein
 Lela Rucker
 David and Jennifer Ruselink
 Ronald Lyle Russell and Patricia Childers
 S & W Holdings, LTD.
 Prakash Sabnis
 Leonard Sahn
 Salesforce Foundation
 Daniel Sandberg
 Maureen Sartor
 Gehring Sauter
 SC Ministry Foundation
 Diana P. Schmidt
 John and Patty Schmidt
 Adam Schneider
 Schoolcraft College
 Robert and Linnea Schulz
 Kathryn Schumacher
 Charles Schwab Foundation
 Ben B. Schwartz & Sons, Inc.
 Kelly Schweiger
 Patrick and Christine Scoggin
 Gary and Theresa Scott
 Susan and David Scott Fund
 Scripps Howard Foundation
 Donald Seyfried
 Robert and Susan Shafer
 Jeffrey J. and Jennifer Shandler
 Shaw & Slavsky, Inc.
 Nedda Shayota
 George Shea
 Thomas Shelly
 Isaac and Donna Sheppard
 Sherwood Food Distributors
 Larry and Janis Shulman
 Scott Shuptrine Interiors
 John J. and Margaret Sieffert
 Che Sims
 Mark R. and Diane Skarzynski
 Martin and Linda Slepian
 Wilbur and Rebecca Smith
 Jerry Sobota
 Matthew and Stacey Soderman
 Alan and Melodie Solway
 The Spark Foundation Fund
 SpartanNash Foundation
 Lisa Speck
 Spectrum Financial Resources
 Spire Integrated Systems, Inc.
 Edward and Amy Sponseller
 St. Daniel Church
 St. James Episcopal Church
 St. Mary Parish
 St. Michael Parish
 James W. St. Miklosi
 St. Therese of Lisieux
 Stackpole International

Louis C. Stanford
 Star Trax Events
 Carolyn Starr
 Robert and Angela Stead
 Sterling Insurance Group
 Christopher Stoddard Gift Fund
 Stout Risius Ross, Inc.
 Jeffrey Stuenkel and
 Wendi Gentry-Stuenkel
 Marisa Stutz
 Alan and Ann Sunshine
 Patricia Surd
 Sharon Sutton
 Systems Technology Group (STG)
 Walter and Barbara Szymanski
 James Tamm
 Gail Tavill
 Eileen Taylor
 TEK Transportation, Inc.
 James K. and Sheila Thomas
 Douglas and Dawn Thompson
 Patricia A. Thull
 Charles and Brooke Tompkins
 Tove's Charitable Fund
 Gail Train
 Lynne R. Treharne
 Tri-County Parking Lot Striping
 Trinity Health
 Laura Trudeau
 Richard Turigliatto Charitable Gift Fund
 Anthony and Linda Turri
 UAW 163 - Northwest Local
 U-Haul Company of Detroit
 United Way of Greater Philadelphia and
 Southern New Jersey
 Usher Oil Company
 Barbara Van Dusen
 Robert and Kathy Van Goethem
 Richard and Francine VanHaften
 Molly Ann Varbedian
 Maria Vedral
 Michael C. and Jody Verwilt
 Stephen and Deborah Vessells
 David Viane
 Roxanne Virgilio
 Marc A. and Dorothy Voorhees
 The Wachlarz Family Charitable Fund
 Tobias Walbert
 Gary G. Warda
 Barbara K. Warrick
 Clifford and Eva Watts
 William Watts
 Brian Weber
 Roger L. Weiss
 David and Sandra Welch
 West Second Street Associates
 Westin Book Cadillac
 Ridgeway H. White Revocable Trust
 Charles R. Whitney Foundation
 Gail H. Wiener
 Ann Willhite
 Estell E. Williams
 Gary Willyerd
 Glenn and Judy Wilson
 Sally Wilson
 William G. Wilson Jr.
 Kimberly Wines
 Gregory Wisniewski
 Jason and Kathleen Witt
 Christopher and Angeline Witting
 Charlie Wollborg
 Robert Woody
 World Heritage Foundation Prechter
 Family Fund
 Yanfeng Automotive Interiors
 Donna Yoakum
 James G. Yoder
 Yoga Shelter
 Neal F. and Esther Zalenko
 Cory M. and Michelle Zanger
 Mark S. and Cynthia Zemanski
 Jason and Rachel Zimmerman
 Gerard and Susann Zinger
 John and Hazel Zubor
 Eric Zuckerman and Betsy Appleton

*We make every effort to accurately honor every donor. However, we may have inadvertently omitted or listed a name correctly. If you notice an error, please accept our apology. To inform us of any errors, please contact Susan Chomsky, Donor Relations and Database Manager, at 248-298-3424 or schomsky@forgottenharvest.org.

Nancy M. Fishman Society

The Nancy M. Fishman Society honors donors who share the vision and enduring philanthropic spirit of Forgotten Harvest's founder, Dr. Nancy Fishman. The Fishman Society recognizes donors with cumulative contributions of \$100,000 or more.



\$1,000,000+

Art Van Furniture
The Carls Foundation
FEMA/Emergency Food and Shelter Program
W. K. Kellogg Foundation
The Kresge Foundation
The Kroger Company/
Kroger Company Foundation
McGregor Fund
The Skillman Foundation
United Way for Southeastern Michigan

\$500,000-\$999,999

Mandell L. & Madeleine H. Berman Foundation
Busch's Fresh Food Market
Community Foundation for Southeast Michigan
DTE Energy Foundation
FCA Foundation
Max M. & Marjorie S. Fisher Foundation
Food Bank Council of Michigan/
MI Department of Health & Human Services
General Motors Foundation
Grant Thornton, LLP
Leona M. and Harry B. Helmsley Charitable Trust
PNC Foundation

\$250,000-\$499,999

Bank of America Charitable Foundation
City of Detroit/CDBG-NOF/HUD
Combined Federal Campaign
Delta Dental of Michigan, Inc.
The Detroit Pistons Foundation
Eastern Market Corporation/MI Department of Agriculture & Rural Development
Fred A. and Barbara M. Erb Family Foundation
Feeding America/Walmart Foundation
Food Bank Council of Michigan/
MI Department of Education-USDA
Ford Motor Company Fund
Gannett Foundation, Michigan.com and The Detroit Free Press
The Jewish Fund
The King's Daughters & Sons, Inc.
John S. and James L. Knight Foundation
Kraft Foods
Nora Moroun and Family
David and Kristin Nicholson
Panera Bread
Gerald R. Pearsall
Harold & Kay Peplau Fund
Albert and Doris Pitt Foundation
PVS Chemicals
The Elizabeth, Allan, & Warren Shelden Fund

\$100,000-\$249,999

Robert and Maggie Allesee
Ally Financial
Andrews Brothers, Inc.
Charles Bean
Robert F. Beard Charitable Foundation
The Bottle Crew
John and Joanne Carter

Case IH Agriculture
Celani Family Foundation, Inc.
Citizens Bank/Charter One Foundation
Comerica Incorporated
RoseAnn Comstock
Cooper Standard Automotive
Daimler Financial Services USA LLC
DeRoy Testamentary Foundation
Dresner Foundation
E.A.C.H.
Feeding America/Idol Gives Back Foundation
Feeding America/JPMorgan Chase Foundation
Feeding America/The Kresge Foundation
Feeding America/Lincy Foundation
Feeding America/MSG Settlement
The Phillip and Elizabeth Filmer Memorial Charitable Trust
Food Bank Council of Michigan/
MI Harvest Gathering
Annie Willker Friedman
The Beulah Friedman Charitable Fund
Tom and Holly Gores
William G. & Myrtle E. Hess Charitable Trust
Huntington National Bank
D. Dan and Betty Kahn Foundation
Kenwal Steel Corporation
KT Family Foundation
William and Cathie Larkin
Lear Corporation
Edw. C. Levy Co.
Edward C. and Linda Dresner Levy Foundation
Richard and Karen MacLeod Charitable Lead Annuity Trust
Oliver Dewey Marcks Foundation
MAZON: A Jewish Response to Hunger
Mercedes-Benz Financial Services USA LLC
Meritor, Inc.
MI Department of Agriculture & Rural Development
Mr. and Mrs. James B. Nicholson
Pepsico Foundation
Pugh Moak P.C.
Quicken Loans
Real Estate One
Share Our Strength
Estate of Marilyn V. Snodgrass
Soave Enterprises
Southwest Detroit Environmental Vision/EPA; SDEV/MI Department of Environmental Quality/EPA
Suburban Collection
The Thomas Foundation
Edward N. & Della L. Thome Memorial Foundation
Richard K. Thompson Foundation
Tuktawa Foundation
UAW-GM Center for Human Resources
The UPS Foundation
Walled Lake Consolidated School District
The Wayne and Joan Webber Foundation
Westborn Market
Ralph C. Wilson, Jr. Foundation

impact for our community

food donors &
agencies served

Over
250
Agencies
Served

Recipient Agencies

Forgotten Harvest food is distributed free of charge to agencies in Wayne, Oakland and Macomb Counties. Our healthy food is an economic catalyst in the lives of food recipients that enables them to pay other basic household expenses such as rent, transportation and utilities.

12th Street MBC Food Store
ACC-Arab American and Chaldean Council
Active Faith Community Services
All Saints Catholic Church
Alternatives For Girls
Baldwin Center
Baldwin Community Center
Bread of Life-Christ Temple
Bussey Center
Cairns/Jermaine Jackson Community Center
Capuchin Soup Kitchen - Conner*
Cass Community Social Services
Cedar Outreach
Centerstage-QTMC
Central Detroit Christian
Central United Methodist Church
Chaldean Ladies of Charity
Christ Church of Redford
Christ Church of Southfield
Christian Gospel Center
Christland Community Outreach
Church of Christ Westside
Church of God Mt. Assembly
Church of God of Prophecy
Church of the Living God
Churches Intervention
City Covenant
City of Livonia Food Distribution
Common Ground Sanctuary
Core City Neighborhoods, Inc.
Corp for Artistic Development
Cots
Covenant House of Michigan
Covenant Missionary Temple
Crossroads For Youth
Crossroads of Michigan*
Deliverance Center Outreach
Development Centers (Brightstars)
Detroit Hope
Detroit Public Library*
Downtown Boxing Gym Youth Program
DRMM Detroit Rescue Mission*
Eastside Mothers Club
Eddis Williams Community Center
Exodus Missionary
F A I R
Faith Restoration Ministries
Fiberglass Estate Family Hall - Food Sharing
First Baptist Church of Ferndale

First Baptist Church of Holly
Fish and Loaves
Focus Hope*
Fort Street Presbyterian Church
Free Indeed Outreach Ministries
Freedom House
Full Gospel Church of the Sons of God
Full Gospel Open Door Assembly
Glazer School/Second Chance Outreach
Gleaners Community Food Bank
God Land Unity Church
God's Helping Hands
God's Storehouse
Goodnews Detroit Church
Gospel Tabernacle
Grace Center of Hope
Grace Church of the Nazarene
Grace Temple Church of God in Christ
Greater Emmanuel Institutional C.O.G.I.C
Greater Emmanuel Church of Christ, Inc.
Greater St. Matthew Baptist Church
Guidance Center
Guiding Harbor
Hartford Agape House
Harvest House-Detroit Friendship Haven
Haven of Hope
Hazelcrest Place
Hollitech Outreach
Hope Center in Macomb
Hospitality House
House of Help
House of Prayer and Praise
Impact Ministries International
In The Trenches
Interim House-YWCA
Isiah Literacy Project
Islamic House of Wisdom
Jesus Tabernacle of Deliverance
Just Love Ministry
Kimberly's Helping Hands
Kollel
La Casa de mi Padre
Lakeridge Village
Lamphere Schools
Landmark Community Church
Latino Family Services
Liberty Family Outreach
Life Challenge

Lighthouse Home Missions
Lighthouse OC*
Little Rock Baptist Church
Lomax Temple AME Zion Church
Lord of the Harvest
Love Joy Church
Macomb County Community Services
Macomb Veterans Food Bank
Marcus Garvey Academy
Mariners Inn
Matrix Human Services*
McWarm-St. Margaret Food Program
Mercy Education
Mercy Place
(St. Joseph Mercy Oakland)
Methodist Children's Home
Metropolitan Church of the Nazarene
Metropolitan United Methodist
Michigan Veterans Foundation
MORC*
Moriah High Place (Helping Hands)
Mt. Vernon M.B.C. - Nexus Detroit
The Muslim Center
My Brother's Keeper
Neinas Elementary
New Bethel Baptist Church
New Breed Church
New Haven Food Pantry
New Hope Apostolic Temple
New Providence Baptist Church
New St. Paul Missionary Baptist
New Welcome M.B.C.
Northwestern Community Baptist Church
Nourishing Gardens
N.S.O.
Oakland Church of Christ
The Old Landmark
Open Door Ministries, Inc. - Tri City
Open Door Outreach Center
Open Door Rescue Mission
Operation Get Down
Operation Refuge
Oxford-Orion FISH
Penrickton Center For Blind Children
Perfecting Community Care
Pilgrim Baptist Church (Survival, Inc.)
Prevailing Church

Pure Word M.B.C.
Redeemed Christian Fellowship
Redford Interfaith Relief
Renaissance Head Start
Revival Tabernacle
Ruth Ellis Center
The Safe Center
Safe Place Veteran Transition
Salvation Army*
Second Canaan Outreach Ministry
SEED (Sowing Empowerment & Economic Development)
Silver Lake Church of the Nazarene
Sisters of Christian Love
Solomons Temple
South Eastern Michigan Indians, Inc.
South Oakland Drop In Center
Southfield Goodfellows
Spirit of Hope
St. Christine Christian Services
St. Clement of Romeo
St. John Community Center
St. Joseph Family Support
St. Luke Missionary Baptist Church
St. Mark Food Pantry
St. Mary Queen of Creation
St. Mary's Community Outreach
St. Patrick's Senior Center
St. Paul Tarsus Catholic Church
St. Peter/St. Vincent DePaul
Summer in the City*
Tabernacle Missionary Baptist
Temple Israel*
Transfiguration Parish
Tried Stone Missionary Baptist
Trinity Presbyterian
Triumph Church
Turning Point
Volunteers of America
Waterford Senior Center
We Care Seniors - Meals on Wheels
Welcome Missionary Baptist Church
Wolverine Human Services
Word of The Lord
Yad Ezra
Zion Community Outreach

*Indicates multiple locations.

365

Million Pounds
Rescued
Since 2000

Food Donors*

We rescue perfectly good food that might otherwise go to waste from a variety of partners that span the spectrum of the food industry such as grocers, distributors, major manufacturers, farms and entertainment venues. The food is donated and rescued from over 800 locations.

Aldi	Feeding Children Everywhere	Maple Ridge Supply	Second Harvest Food Bank of Northwest Pennsylvania
A. L. Johnson & Sons, Inc.	Feeding Texas	Market Fresh	Second Harvest Food Bank of North Central Ohio
Americrown - MIS Raceway	Food Bank Council of Michigan	Market Square	Second Harvest Foodbank of Southern Wisconsin
Ammex - Central Trucking	Food Bank of Eastern Michigan	Mastronardi Produce	Selfridge ANGB Commissary
Andiamo Catering	Food Bank of South Central Michigan	Mead Johnson Nutrition	Shopper's Market
Avalon International Breads	Food Gatherers	Meijer	Slows To Go
Beaumont Hospital	Freiberger	Metropolitan Baking Co.	Smithfield Packing
Ben B. Schwartz & Sons	Fresh Choice Market Place	MGM Grand Detroit	SOIK Potato
Better Health Market	Fresh Solution Farms	Michigan Dairy/Kroger	St. John Hospital - TouchPoint
Black McDonald's Operators Association	Fresh Thyme Farmers Markets	Michigan Milk Producers Association	Stanton Farm
Blackhawk Produce	G. Willies Bar & Grill	Midas Foods International	Star of the West Milling Co.
Blake Farms	Garden Fresh Gourmet	Mid-Ohio Food Bank	Styma Potato Farms
Bosco's Pizza Co.	Gate Gourmet	Miller Poultry	Sun Valley Foods
Bouwkamp Farms	General Mills	Moghul Foods	Swagger Foods Corporation
Britvic	General Wholesale	Morley Candy Company/Sanders	SYGMA Network
Budd's Produce	Gleaners Community Food Bank	Mucci Produce	Sysco Food Services of Detroit
Bueche's Food World	Gordon Food Service	National Food Group, Inc.	Target
Busch's Fresh Food Market	Grand Price	NatureFresh Farms	Thomas Produce
Butraco	Great Lakes Baking Company	Nestle	Thomas Vanochten
C. F. Burger Creamery	Great Northern Greenhouse Soave Agricultural Group	Niagara Bottling	Todd Greiner Farms
C. H. Robinson	Greater Chicago Food Depository	Nicks Chips	Toledo Northwestern Ohio FB
Campbell's Soups	Greater Lansing Food Bank	Nino Salvaggio	Tom Maceri & Son Wholesale Produce Distributors
The Capital Grille	Greenfield Market	Northern Farm Market	Total Café Vending and Coffee
Carmela Foods	Greg Orchards & Produce	NorthRidge Church	Trader Joe's
Cattleman's Meat	Guernsey Farms Dairy	Novi High School	Tropicana Products
Cedar Valley Farms	Guernsey Farms Dairy	Olive Garden	Turri's Italian Foods
Centerplate - Cobo Hall	Heartland Market Place	Papertech	Tyson Foods
Central Virginia Food Bank	Heiss Farms	Pepsi	U.S. Foods
Chiquita Bananas	Holiday Market - Canton	Pete & Gerry's Eggs	UBC Distributors
Cluster: Erie-Farrell, PA	Holiday Market - Royal Oak	Pinnacle Foods Corp., LLC	Uncle Ray's
Coastal Produce Distributors	Hollywood Markets	Plum Markets	Valley Farms
Coca-Cola	HoneyBaked Ham	Pointe Dairy Services	Value Center Market Place
Comerica Park - Detroit Sportservice, Inc.	Horkey Brothers	Polocofer Farms	VandenBoom Farms
Community Harvest Food Bank	Hormel	Premier Melon Company	VanHoutte Farms
ConAgra Foods	Hughes Farms & Produce	Red Sun Farms	VanSingel Farms
Continental Services	Joe Louis Arena	Reinhart Foodservice	Variety FoodServices
Costco Wholesale	Kap's Wholesale Food Service	Republic National Distributing Company	Veg-Pro Inc.
Country Fresh	Kellogg	Rice Lake Farms	VG's Grocery
D&B Grocers	Key Impact	Ridgeview Packing	Walmart
Dairy Fresh Foods	Kids Against Hunger	Riverridge Produce	Westmoreland Produce
Dannon	Kraft	Rowe's Produce Farm	West Ohio Food Bank
E.W. Grobbel Sons	Kroger	Royal Oak Farmers Market	White Castle
Eastern Market - EMAC	Lagrusa Meat & Fruit Ranch	S&F Foods	White Wave Foods
Entenmann's - Livonia	LA Weight Loss	Safie Speciality Foods	Whole Foods
Erke Farms	LaGrasso Bros. Produce	Sam's Club	Windcrest Farm
Fiat Chrysler Automobiles	Lakeside Produce	SandyView Farms	
Feed The Children	Lakeside Produce - E&S	Sara Lee	
Feeding America of Eastern Wisconsin	Levy Restaurants	Save-A-Lot Food	
Feeding America West Michigan	Lifeway Transportation	Second Harvest Community Food Bank	
	Lindy's Pre-Pack Carrots		
	Lipari Foods		
	Little Caesars		

*Donated 10,000 pounds or more during fiscal year 2016-2017.

these are the people...



2016-2017 ANNUAL REPORT

21800 Greenfield Road | Oak Park, MI 48237 | (248)967-1500 | www.forgottenharvest.org

We're very social! Join us on:    

For all the freshest information, visit our website at www.forgottenharvest.org





A member of **FEEDING AMERICA**

these are the people...



2016-2017 ANNUAL REPORT

21800 Greenfield Road | Oak Park, MI 48237 | (248)967-1500 | www.forgottenharvest.org

We're very social! Join us on:    

For all the freshest information, visit our website at www.forgottenharvest.org

