

DURHAMNATION

SATURDAY, OCTOBER 27, 2018 | 6 PM | AT THE RANCH, KATHRYN, NORTH DAKOTA



DURHAM NATION

SATURDAY, OCTOBER 27, 2018 • 6 PM • AT THE RANCH, KATHRYN, NORTH DAKOTA

SCHEDULE OF EVENTS:

Friday, October 26	
Afternoon	Cattle available for viewing
Saturday, October 27	
11:00 a.m.	Tailgate party starts in the sale barn and runs all afternoon
12 Noon	Cattle available for viewing
2:00 p.m.	NDSU vs South Dakota on the big screens
5:00 p.m.	Complimentary Beef Meal by Carnivore Catering
6:00 p.m.	DURHAM NATION 2018

College GameDay and Football will be on the big screens from 8 AM - 6 PM

SALE DAY PHONES

Derek Jungels.....	701-238-4362 • 701-238-1943
Dennis Jungels.....	701-261-2437
Greg Crawford.....	402-560-1205
Dan Donnelly.....	651-353-7282
Rick Osterday.....	605-281-1175
Blane Osterday.....	605-281-0301
Ryan Galbreath.....	701-799-4568
Steve Wolff.....	701-710-1574
Clay Osterday.....	605-281-4992
Logan Hoffmann.....	701-388-2618
Laura Thoreson.....	701-840-5149

SALE MANAGEMENT BY

Aegerter Marketing Services, Inc.

Jeff K. and Darla Aegerter
1250 Ridge Run
Seward, NE 68434
402-641-4696
jeff.aegerter@gmail.com



SALE CONSULTANT

Steve Wolff Cattle Services.....701-710-1574

AUCTIONEER

Bruce Brooks.....508-276-5137 • 508-695-2036

SALE REPRESENTATIVES

Bert Moore, <i>Consultant</i>	701-541-5035
Darryl Rahn, <i>Shorthorn Country</i>	217-473-1124
Kirby Goettsch, <i>Farm and Ranch Guide</i>	605-380-3939
Will Bollum, <i>Western Ag Reporter</i>	507-244-0833
Tony Heins <i>Cattle Business Weekly</i>	701-400-4435

Alan Sears

61 Westward Way
Eaton, Colorado 80615
office: 970-454-3986
cell: 970-396-7521
alan.sears@aksears.com
www.searsmarketingservices.com



ACCOMMODATIONS

Accommodations in Valley City, ND

AmericInn Lodge & Suites

280 Winter Show Rd, Valley City, ND.....701-845-0006

GrandStay Hotel & Suites Valley City

271 Winter Show Rd W, Valley City, ND.....701-490-3500

Super 8 Motel

822 11th St., SW, Valley City, ND.....701-845-1140

Wagon Wheel Inn & Suites

455 Winter Show Rd SW, Valley City, ND.....701-845-5333

Accommodations in Enderlin, ND

Enderlin Inn

1 Railway St., Enderlin, ND.....701-437-2000

DIRECTIONS

Address: 5337 County Road 21, Kathryn, ND 58049

From the South: 1-29N to the HWY 46 Exit (Kindred) and then 50 miles west.
From the West: 5 miles east and ¼ mile north of the Junctions of ND Hwy's 1 & 46.

From the North: Kathryn Exit off I-94, 20 miles south on County Road 21 (National Scenic Byway).

From the East: I-94 North to the Wilkin County 30/MN 108 Exit north of Fergus Falls, MN. Head west on Wilkin County 30 to US-75 at Wolverton, MN. Go north 1 mile then, west 3 miles to I-29N. Take I-29 north 4 miles to the Hwy 46 Exit (Kindred) and then 50 miles west until you come to the farm along Hwy 46.

TRUCKING

We will deliver Free of Charge in the Continental US and to Canadian Points of Entry.

WELCOME TO DURHAM NATION 2018!

As I write this we are coming off a week of rain and temps not reaching above 40 degrees, with 6 inches of snow forecast for this evening through tomorrow, further proof that, anymore, extremes are the norm. With the drought of 2017 fresh in our minds, this year has been the polar opposite, and, has presented its own set of challenges dating back to last spring. No doubt many more are in front of us as our peers attempt to harvest an excellent crop in far from excellent conditions. There's one thing I'm sure of though. They will get it done. It's how those of us in agriculture are built.

Speaking of getting it done, the cattle on the forthcoming pages, along with the operations behind them, do just that. The heifer calves on offer from JSF & GCF combine to make them the best set to ever sell on Durham Nation. We dug deep into our cowherd to offer highly proven females from known cow families, steeped in production. As I viewed the bred heifers from SBR, all I said to myself was wow. What a group! The Osterday's continue to raise the bar year in and year out. I'm especially proud of our group of Durham Blues this year, easily the best set of blue heifers we have ever offered, examined safe to some exciting new herd sires. Our Shorthorn heifers are presented in their working clothes, fresh off 480 acres of hill pasture on the banks of the Sheyenne River valley, with nearly all bred to our lead calving ease super sire, Jake's Reincarnation 228Y. A true feature for 2018 will be the offer of 2 herd sires from our bull battery, Outlaw and Dumbledore. I can't think of the last time more highly proven, impressive herd sires have been offered on auction in the Shorthorn breed.

I hope you are able to take time out of your busy schedules to be with us on October 27th, 2018 at 6 pm. Not only will a great set of cattle sell, but an even greater group of people will have the opportunity to reconnect, enjoy some camaraderie, and be a part of something that is bigger than any one person or operation, the Shorthorn movement.

DURHAMS FOREVER!



JUNGELS

Shorthorn Farms

Derek & Brock Jungels

5337 County Road 21 • Kathryn, ND 58049
701-796-8434 • 701-238-4362
www.jungelsshorthornfarm.com
f Jungels Shorthorn Farm



Rick, Sandy, Blane & Clay Osterday

31728 US Highway 12 • Java, SD 57452
Rick: 605-281-1175
Blane: 605-281-0301
rsosterday@venturecomm.net
stanglshorthorns.com
f Stangl Shorthorns



Greg Crawford

12583 S 96th Street • Roca, NE 68430
cell: 402-560-1205
f GCF Shorthorns

This sale will be broadcast live on the internet.





1
LOT

JSF MAUDE 96F

*X4275679 | HEIFER | 3/9/2018 | RED | POLLED | JSF 96F

JSF CHAIN REACTION 201D

JDMC BIG SKY 15X
JSF GOLDEN CHAIN 38A

JSF MAUDE 17X

EIONMOR MARQUIS 86G
JSF MAUDE 14U

BW	1.1
WW	58
YW	82
MK	21
SC2Z	24.95
SBMI	131.09
SF	56.69

1A
LOT

JSF MAUDE 17X

*X4169556 | COW | 3/1/2010 | RED | POLLED | 17X

EIONMOR MARQUIS 86G

EIONMOR MASTERPIECE 36D
EIONMOR CAMELOT RUBY 94T

JSF MAUDE 14U

JAKE'S PROUD JAZZ 266L
JSF MAUDE 0432C

BW	0.7
WW	57
YW	80
MK	21
SC2Z	32.03
SBMI	132.02
SF	54.67

Only befitting of Durham Nation, we lead off the sale with a female to build a herd around.

CONSIGNED BY: JUNGELS SHORTHORN FARM

Ultrasound examined safe with a bull calf sired by Saskvalley Outlaw. Due approximately March 20th, 2019.

Countless visitors have inquired about purchasing 17X, dating clear back to when she was at foot of her mother on pasture. Her production record, and that of her progeny, is impeccable. In addition, the longevity this cow family possesses is something to behold as both her dam (10) and granddam (14) are still in production. Lastly, not only are you buying one of the best Shorthorn females we have ever raised, but your next herd bull as well.

THE GOLDEN CHAIN'S



2A



2

2 JSF GOLDEN CHAIN 139F

*X4275685 | HEIFER | 3/14/2018 | ROAN | POLLED | JSF 139F

SASKVALLEY OUTLAW 173Z

SASKVALLEY INNOVATION 131X
STAR P JODY ROSE 5X

JSF GOLDEN CHAIN 39X

JAKE'S PROUD JAZZ 266L
RB GOLDEN CHAIN 140TH

BW	0.1
WW	51
YW	72
MK	22
SCEZ	44.33
SBMI	142.39
SF	52.71

2A JSF GOLDEN CHAIN 39X

*X4164862 | COW | 3/10/2010 | RED | POLLED | 39X

JAKE'S PROUD JAZZ 266L

JAKES PROUD LEADER 243H
JAKE'S JAZZY 250J

RB GOLDEN CHAIN 140TH

BYLAND MISSION 6RD112
RB GOLDEN CHAIN 22

BW	0.1
WW	48
YW	68
MK	20
SCEZ	39.91
SBMI	139.68
SF	50.98

Volume, balance, eye appeal, and a pedigree to match. Show heifer and future donor here.

CONSIGNED BY: JUNGELS SHORTHORN FARM

Ultrasound examined safe with a heifer calf sired by Saskvalley Outlaw. Due approximately March 5th, 2019.

Every bull she has ever raised has made the sale. Every heifer she has had prior to 2018 remains here. 39X is a truly great Shorthorn cow.

CONSIGNED BY: JUNGELS SHORTHORN FARM



3



3A

3
LOT

JSF CHERRY 206F

X4275703 | HEIFER | 3/30/2018 | ROAN | POLLED | JSF 206F

JDMC BIG SKY 15X

SASKVALLEY BONANZA 219M
S ROCKSIE'S MARQUIS 3590

BW	1.6
WW	55
YW	76
MK	23
SCEZ	25.12
SBMI	129.28
SF	53.23

JSF CHERRY 110B

MAPLETON COLONEL GUS 71U
BSG CHERRY 873 OF 34S

Cherry 206F is proof that genetics steeped in real world production can possess the eye appeal and balance necessary to be competitive in the showing.

CONSIGNED BY: JUNGELS SHORTHORN FARM

3A
LOT

JSF CHERRY 110B

X4251209 | COW | 4/1/2014 | RED | POLLED | JSF 110B

MAPLETON COLONEL GUS 71U

EIONMOR MR GUS 85C
MAPLETON JULIE 636S

BSG CHERRY 873 OF 34S

JSF JAZZ 34S X
BSG RHONDA 632 OF 844 ET

BW	1.7
WW	46
YW	67
MK	22
SCEZ	21.29
SBMI	113.60
SF	49.45

Ultrasound examined safe with a heifer calf sired by Saskvalley Outlaw. Due approximately March 10th, 2019.

Our commitment to offer outstanding heifer calf pairs on Durham Nation is something we take a great deal of pride in. 110B is as good a young cow as we have ever offered on auction.

CONSIGNED BY: JUNGELS SHORTHORN FARM

THE RUBY'S



4A



4

4
LOT

JSF RUBY 187F

*X4275704 | HEIFER | 3/23/2018 | ROAN | POLLED | JSF 187F

SASKVALLEY OUTLAW 173Z

SASKVALLEY INNOVATION 131X
STAR P JODY ROSE 5X

JSF RUBY 20X

JAKE'S PROUD JAZZ 266L
RB RUBY 244TH

BW	-0.4
WW	48
YW	67
MK	22
SCCZ	42.94
SBMI	133.76
SF	51.55

This sweetheart of a heifer calf is amazing in her design. Enjoy showing this one!

CONSIGNED BY: JUNGELS SHORTHORN FARM

4A
LOT

JSF RUBY 20X

*X4164852 | COW | 3/2/2010 | ROAN | POLLED | 20X

JAKE'S PROUD JAZZ 266L

JAKES PROUD LEADER 243H
JAKE'S JAZZY 250J

RB RUBY 244TH

REXLAINÉ LEGACY P315
RB RUBY 287TH

BW	-0.7
WW	42
YW	58
MK	20
SCCZ	36.78
SBMI	122.07
SF	48.53

Ultrasound examined safe with a heifer calf. Due approximately March 5th, 2019.

Not many of these Ruby's left and this one happens to be an excellent producer. Take advantage of the opportunity afforded.

CONSIGNED BY: JUNGELS SHORTHORN FARM



5



5A

5

JSF IRIS 229F

X4275692 | HEIFER | 4/5/2018 | WHITE | POLLED | JSF 229F

SASKVALLEY OUTLAW 173Z

SASKVALLEY INNOVATION 131X
STAR P JODY ROSE 5X

DSF IRIS 61C

MURIDALE HERO 31Z
MURIDALE IRIS 20A

BW	-2
WW	46
YW	66
MK	20
\$CEZ	60.31
\$BMI	139.34
SF	51.7

5A

DSF IRIS 61C

X4218154 | COW | 3/21/2015 | ROAN | POLLED | 61C

MURIDALE HERO 31Z

BONNYVIEW HERO 7Z
MURIDALE MOCHA 37S

MURIDALE IRIS 20A

MURIDALE STERLING 4Y
MURIDALE MB IRIS 13S

BW	0.1
WW	45
YW	65
MK	25
\$CEZ	35.34
\$BMI	127.64
SF	49.95

I love this heifer calf, as has everyone that's seen her. Can't wait to hear about her next summer!

CONSIGNED BY: JUNGELS SHORTHORN FARM

Ultrasound examined safe with a bull calf sired by JSF Optimizer 261D, Due approximately March 20, 2019. This female was my pick of the Hero Breds at Studers a couple years back. The only reason she is selling is because of that white stunner she raised. As for her service sire, you'll hear a lot more about him in the years to come. A member of our Denver Champion Pen of 3 in 2017, he was later selected by Collin LaPlant of the LaPlant Ranch at Binford, ND on the bull sale for \$15,000. They calve their 350 hd commercial herd in May and allowed us to use the bull early. I sure am glad they did. He bred 20 cows here again as a 2 yr old before heading up there. Next year he'll see 40, and everyone will see his sons in Denver.

THE FLASHETTE'S



6A



6

6
LOT

JSF FLASHETTE 176F

*XAR4275681 | HEIFER | 3/21/2018 | RWM | POLLED | JSF 176F

JSF COMPASS 186A

JSF NAVIGATOR T2 X ET
K-KIM PRINCESS 114P

BW	0.1
WW	45
YW	65
MR	25
SCEZ	35.34
SBMI	127.64
SF	49.95

DSF FLASHETTE 125Y

STUDER'S JAZZ MAN 10U
JAG FLASHETTE 11U

6A
LOT

DSF FLASHETTE 125Y

*XAR52883 | COW | 4/12/2011 | RWM | POLLED | 125Y

STUDER'S JAZZ MAN 10U

JAKE'S PROUD JAZZ 266L
DSF PARTY GAL 34M

BW	-1.4
WW	41
YW	58
MR	21
SCEZ	49.57
SBMI	131.91
SF	49.33

JAG FLASHETTE 11U

GAMBLES HOT ROD
JAG MISS FLASHETTE

Ultrasound examined safe with a bull calf sired by Saskvalley Outlaw, Due approximately March 10th, 2019.

This Simmental influenced female has done an exceptional job of raising stout, functional cattle here. Her bull calf by Outlaw could be something really special.

ShorthornPlus
Ranch favorite since the day she was born. Stout enough to make a market heifer, yet sound and cowwy enough to raise herd sires.

CONSIGNED BY: JUNGELS SHORTHORN FARM

CONSIGNED BY: JUNGELS SHORTHORN FARM



7



7A

7 JSF KENDRA 196F

LOT *X4275695 | HEIFER | 3/26/2018 | ROAN | POLLED | JSF 196F

JDMC BIG SKY 15X SASKVALLEY BONANZA 219M
S ROCKSIE'S MARQUIS 3590

BW	1.7
WW	55
YW	76
MK	21
SCCZ	24.75
SBMI	125.07
SF	53.11

FCC JSF STMP KENDRA 036 ET JSF MASTER OF JAZZ 22U X
ASH VALLEY KENDRA 7142

Beautiful Big Sky heifer calf with a wonderful disposition that is far better than her photo would indicate.

CONSIGNED BY: JUNGELS SHORTHORN FARM

7A FCC JSF STMP KENDRA 036 ET

LOT *X4178058 | COW | 4/16/2010 | RWM | POLLED | 036X

JSF MASTER OF JAZZ 22U X JAKE'S PROUD JAZZ 266L
JSF MISSIE 0214C

BW	1.9
WW	46
YW	68
MK	17
SCCZ	20.87
SBMI	105.26
SF	49.18

ASH VALLEY KENDRA 7142 BLUE GATE HIGH HOPE236
ASH VALLEY KENT 0579

Ultrasound examined safe with a heifer calf sired by Saskvalley Outlaw, Due approximately March 20th, 2019.

Powerful female that has done an exceptional job here, namely having landed a member of the Denver Reserve Champion Pen of 3 bulls in 2016. Her heifer calf at side is further proof of her production ability, and the heifer calf she is carrying could be her best one yet!

CONSIGNED BY: JUNGELS SHORTHORN FARM

THE ORANGE BLOSSOM'S



8A



8

8 LOT JSF ORANGE BLOSSOM 261F

X4275693 | HEIFER | 4/13/2018 | ROAN | POLLED | JSF 261F

JSF/PVF CHECKERED FLAG2 ET

EIONMOR MR GUS 80C
STEVENSTEAD NONPAREIL 31

ND ORANGE BLOSSOM 26X3

NDSU PIONEER 02U3
ND ORANGE BLOSSOM 03R3

BW	1.4
WW	54
YW	83
MK	22
SCEZ	32.55
SBMI	129.91
SF	53.83

8A LOT ND ORANGE BLOSSOM 26X3

X4174917 | COW | 3/23/2010 | WHITE | POLLED | 26X3

NDSU PIONEER 02U3

SASKVALLEY PIONEER 126P
ND ORANGE BLOSSOM 41J3

ND ORANGE BLOSSOM 03R3

FAIR ACRES DOLLARMASTER
ND ORANGE BLOSSOM 24H3

BW	2.4
WW	57
YW	83
MK	22
SCEZ	30.07
SBMI	131.99
SF	54.4

The first Checkered Flag heifer calf to be offered on auction and she is a RIP. You will hear a lot more from her sire, who, had been the herdsire at North Dakota State University for the past 6 years.

CONSIGNED BY: JUNGELS SHORTHORN FARM

Selling the right to one flush. Guarantee 6 transferable embryos. Buyer to pay all flush costs. Examined safe with a bull calf sired by JSF Optimizer 261D, due approximately March 20th, 2019. Flush to take place on or prior to June 20th, 2019. 26X3 is an incredible Shorthorn cow. As some may know, when the North Dakota State University Shorthorn Herd was dispersed last fall, we were offered the opportunity to purchase 6 cows and their herd bull, Checkered Flag. I've learned over the years small things can turn into big things. I'm confident this acquisition will prove that true once again. I chose to offer a flush on this female due to the fact that no female had been offered for sale from the NDSU herd for years, yet many who have been around the breed as long as I have will remember the Orange Blossoms. Proud to make a name for them once again, fittingly still in North Dakota, this time at JSF.

HERD BULL

9 MURIDALE DUMBLEDORE 109Z

LOT X4228714 | BULL | 4/25/2012 | WHITE | POLLED | BSX 109Z

SASKVALLEY BONANZA 219M SASKVALLEY ULTRA 12J
SASKVALLEY BRENDA 218K

MURIDALE MISS MOLLY 70U ALTA CEDAR ULTIMATE 130K
MURIDALE NL HOLLY 84N

BW	1.9
WW	54
YW	77
MK	21
SCEZ	30.37
SBMI	126.72
SF	53.65

SELLING 100% POSSESSION.

Retaining 25% Semen Interest

A more impressive herd sire in this breed would be hard to find. He has been the cornerstone for our Angus females in our quest to make Durham Blues and has done a phenomenal job. His daughters are right sized, milk well, flesh easy, all the while possessing the eye appeal and balance we look for in our cattle. Proof is in the daughters across the page and breds later in this catalog.

CONSIGNEE: JUNGELS SHORTHORN FARM



DURHAM BLUE OPEN HEIFERS



9A
LOT

JSF BLUE BELLE 54F

XAR4276078 | HEIFER | 3/3/2018 | BLUE ROAN | POLLED | JSF 54F

MURIDALE DUMBLEDORE 109Z

SASKVALLEY BONANZA 219M
MURIDALE MISS MOLLY 70U

BW	.
WW	.
YW	.
MK	.
SCEZ	.
SBMI	.
SF	.

JSF PB ANGUS 1490

ShorthornPlus

9B
LOT

JSF BLUE BELLE 66F

XAR4276079 | HEIFER | 3/4/2018 | BLUE ROAN | POLLED | JSF 66F

MURIDALE DUMBLEDORE 109Z

SASKVALLEY BONANZA 219M
MURIDALE MISS MOLLY 70U

BW	.
WW	.
YW	.
MK	.
SCEZ	.
SBMI	.
SF	.

JSF CHIANGUS 4820

ShorthornPlus

These 2 heifers represent why we believe Shorthorn has a place in the beef industry. Not only do they possess exceptional quality, but combine the best breed character of both the Angus and Shorthorn breeds, doing so with quiet dispositions and inherent quality that is difficult to find in another British composite.

CONSIGNED BY: JUNGELS SHORTHORN FARM



10



10A

10
LOT

JSF MONA LISA 221F

X4275694 | HEIFER | 4/4/2018 | ROAN | POLLED | JSF 221F

SASKVALLEY OUTLAW 173Z

SASKVALLEY INNOVATION 131X
STAR P JODY ROSE 5X

KK SD HSTD MONA LISA 13U

EIONMOR MARQUIS 86G
SD HSTD'S MONA LISA 116R

BW	1.8
WW	57
YW	82
MK	20
SCEZ	38.58
SBMI	138.89
GF	55.24

CONSIGNED BY: JUNGELS SHORTHORN FARM

10A
LOT

JSF/LK MONA LISA 13F

*X4275678 | HEIFER | 2/20/2018 | WHITE | POLLED | JSF 13F

JAKE'S REINCARNATION 228Y

JAKE'S SULTAN OF JAZZ 213S
JAKE'S TIARA 217T

JSF MONA LISA 164D

SASKVALLEY OUTLAW 173Z
KK SD HSTD MONA LISA 13U

BW	-0.7
WW	49
YW	70
MK	18
SCEZ	45.86
SBMI	135.57
GF	51.75

CONSIGNED BY: JUNGELS SHORTHORN FARM/LEROY FOSS

These 2 heifer calves represent one of the most notable cow families in the Shorthorn breed and their quality matches it. Exceptional prospects with power in the blood.

THE NITA'S



11
LOT

JSF NITA 160F

*X4275696 | HEIFER | 3/17/2018 | ROAN | POLLED | JSF 160F

JDMC BIG SKY 15X

SASKVALLEY BONANZA 219M
S ROCKSIE'S MARQUIS 3590

JSF NITA 50B

JSF MCCOY 39Z
JSF NITA 114W

BW	0.1
WW	55
YW	78
MK	26
SCEZ	43.17
SBMI	150.78
SF	53.51

11A
LOT

JSF NITA 87F

*X4275701 | HEIFER | 3/7/2018 | ROAN | POLLED | JSF 87F

SASKVALLEY OUTLAW 173Z

SASKVALLEY INNOVATION 131X
STAR P JODY ROSE 5X

JSF MIGHTY NITA 58B

JSF MCCOY 39Z
JSF CLOUD NINE NITA 132W

BW	-0.4
WW	48
YW	68
MK	24
SCEZ	52.74
SBMI	144.45
SF	51.02

Nita 160F is a functional, thick made female with eye appeal. Her half brother was purchased by the Alexander Cross Ranch, operated by Elsie Diendinger, Douglas, WY on the 2018 bull sale. **Nita 87F** is as good through her front one-third as any female we have raised here and belongs at the end of a halter next year.

CONSIGNED BY: JUNGELS SHORTHORN FARM



12



12A

12

JSF CASSANDRIA 100F

*X4275680 | HEIFER | 3/9/2018 | ROAN | POLLED | JSF 100F

JDMC BIG SKY 15X

SASKVALLEY BONANZA 219M
S ROCKSIE'S MARQUIS 3590

BW	1.3
WW	53
YW	72
MK	25
SCEZ	24.71
SBMI	128.18
SF	51.69

JSF CASSANDRIA 38B

JSF NAVIGATOR T2 X ET
JSF CASSANDRIA 119Y

Big Time, cocky, jack necked show heifer prospect here. Have fun next summer and reap the benefits of one that will make a great cow.

CONSIGNED BY: JUNGELS SHORTHORN FARM

12A

JSF CASSANDRIA 152Z

X4241373 | COW | 8/25/2012 | ROAN | POLLED | JSF Z152

LEVELDALE RIGHTEOUS 084 ET

AR SU LU MASTERPLAN 355
EF ROSEWOOD 1193

BW	-1.3
WW	40
YW	58
MK	23
SCEZ	41.42
SBMI	120.18
SF	46.77

KL CHRIS CASSANDRIA

KL GOLD COMPENSATION
KL CHELSE CASSANDRIA

Ultrasound examined safe to JDMC Big Sky. Due approximately March 10th, 2019.

Highly productive young cow in her prime from the Cassandra cow family.

CONSIGNED BY: JUNGELS SHORTHORN FARM

OPEN HEIFERS



13



15



14



16

CONSIGNED BY: JUNGELS SHORTHORN FARM

These 4 heifer calves are truly outstanding. The Patty's are one of our best cow families and 46F will only further that given her quality, balance, and overall eye appeal. 91F is one of the best show heifer prospects in this sale. 133F is stunning in her appearance, sound in her design, and has a tremendous future as both a show heifer and brood cow. Last, but certainly not least, 114F might be my favorite in the entire offering. She is a combination of power, balance, and eye appeal that I believe is very rare. Note her sire. More to come.

13 JSF PATTY 46F

*X4276103 | COW | 3/2/2018 | ROAN | POLLED | JSF 46F

SASKVALLEY OUTLAW 173Z	SASKVALLEY INNOVATION 131X	BW	0.1
	STAR P JODY ROSE 5X	WW	49
JSF PATTY 108B	MAPLETON COLONEL GUS 71U	YW	70
		MK	22
	JSF PATTY 3Y	SCEZ	39.72
		SBMI	130.50
		SF	51.36

15 JSF MINA STAR 91F

X4275705 | HEIFER | 3/8/2018 | ROAN | POLLED | JSF 91F

SASKVALLEY OUTLAW 173Z	SASKVALLEY INNOVATION 131X	BW	0.6
	STAR P JODY ROSE 5X	WW	52
JSF MINA STAR 48B	JSF NAVIGATOR T2 X ET	YW	72
		MK	24
	KL MINA STAR 8F37	SCEZ	39.24
		SBMI	138.62
		SF	52.52

14 JSF MY MARIA 133F

X4275682 | HEIFER | 3/14/2018 | ROAN | POLLED | JSF 133F

SASKVALLEY OUTLAW 173Z	SASKVALLEY INNOVATION 131X	BW	0.3
	STAR P JODY ROSE 5X	WW	48
JSF MY MARIA 178A	JSF NAVIGATOR T2 X ET	YW	65
		MK	26
	JSF MY MARIA 146W	SCEZ	39.03
		SBMI	135.08
		SF	50.14

16 JSF GOLDEN GIRL 114F

X4275684 | HEIFER | 3/11/2018 | RWM | POLLED | JSF 114F

JSF OPTIMIZER 261D	SASKVALLEY OPTIMAL 220Z	BW	2.6
	LEVELDALE BLOSSOM 112Y	WW	52
JSF GOLDEN GIRL 172A	JSF NAVIGATOR T2 X ET	YW	76
		MK	24
	CSF GOLDEN GIRL ET	SCEZ	22.79
		SBMI	121.98
		SF	51.54



17



18



19

17 JSF/LK HELIANTHUS 72F

4276064 | HEIFER | 3/5/2018 | RED | HORNED | JSF 72F

LEVELDALE RAVEN 603D

STUDER'S TAYLOR MADE 7Y
EF RED NAN 663

SBR HELIANTHUS 226Z

LAKESIDE NITRO 804U
SBR HELIANTHUS 053

BW	-0.2
WW	48
YW	74
MK	20
SCEZ	42.78
SBMI	121.40
SF	50.04

CONSIGNED BY: JUNGELS SHORTHORN FARM/LEROY FOSS

This trio, sired by our new herd sire from Leveldale, are a unique lot. All came easy, grew well, and hail from notable cow families that have landed numerous bulls and females on our sales throughout the years.

18 JSF/LK LOVEMORE 132F

X4275683 | HEIFER | 3/14/2018 | RED | POLLED | JSF 132F

LEVELDALE RAVEN 603D

STUDER'S TAYLOR MADE 7Y
EF RED NAN 663

JSF LOVEMORE 110A ET

FREE K-KIM HOT COMMODITY
MR LOVEMORE 8048

BW	0
WW	51
YW	74
MK	21
SCEZ	41.95
SBMI	135.56
SF	52.79

19 JSF/LK RODEO GIRL 121F

X4275702 | HEIFER | 3/12/2018 | RED | POLLED | JSF 121F

LEVELDALE RAVEN 603D

STUDER'S TAYLOR MADE 7Y
EF RED NAN 663

JSF RODEO GIRL 194A

JSF NAVIGATOR T2 X ET
JSF VALLEY GIRL 054DV

BW	1.1
WW	49
YW	71
MK	24
SCEZ	32.92
SBMI	124.57
SF	50.39

GCF

GREG CRAWFORD FAMILY



21



20

20

GCF DAKOTA 814F

X4272944 | HEIFER | 2/8/2018 | RED | POLLED | GCF 814F

JSF WALL STREET 106C ET

SASKVALLEY TRADITION 106T
KL GOLD ROSE

GCF DAKOTA

GCF STERLING
GCF SIDNEY

BW	1
WW	54
YW	75
MK	20
SCEZ	39.12
SBMI	137.38
SF	54.98

Solid red Wall Street daughter that goes back to Gizmo and one of my granddaughter's show heifers. I think these Wall Street daughters are really going to make some excellent cows.

CONSIGNED BY: GREG CRAWFORD FAMILY

21

GCF CURLY 802F

*XAR4272201 | HEIFER | 1/1/2018 | BLACK | POLLED | GCF 802F

GOET 180

COWAN'S ALI 4M
BPF MILEY 80T

GCF CURLY 602D

SULL RED DEMAND 9329 ET
CKM CURLY 713

BW	-0.2
WW	45
YW	64
MK	16
SCEZ	32.85
SBMI	120.05
SF	49.16

ShorthornPlus
A nice made 180 daughter out of a Red demand first calf heifer.

CONSIGNED BY: GREG CRAWFORD FAMILY



22



22A



22B

22

GCF MANDY 722E

*S4258978 | COW | 4/10/2017 | RWM | SCURRED | GCF 722E

GCF LEGEND

SULL RED DEMAND 9329 ET
HF SILVER ROSE G CD 401

WR MANDY 631

ELBEE LEADER C087
AR SU LU MANDY 494

BW	1
WW	44
YW	62
MK	18
SCFZ	33.74
SBMI	115.66
SF	47.94

Pasture exposed to GCF Elliot from 5/5/18 to 9/1/18. GCF Elliot is my Hot Commodity son.

A moderate GCF Legend daughter with a promising future.

CONSIGNED BY: GREG CRAWFORD FAMILY

22A

GCF MANDY 819F

*X4272941 | HEIFER | 3/1/2018 | RED | POLLED | GCF 819F

GCF LEGEND

SULL RED DEMAND 9329 ET
HF SILVER ROSE G CD 401

GCF MANDY 309A

FREE K-KIM HOT COMMODITY
GCF MANDY 002X

BW	-0.4
WW	43
YW	62
MK	18
SCFZ	34.39
SBMI	118.22
SF	48.17

A soft made red heifer with a lot of potential that is broke to show.

CONSIGNED BY: GREG CRAWFORD FAMILY

22B

GCF MANDY 806F

*AR4272204 | HEIFER | 1/9/2018 | BLACK | HORNED | GCF 806F

GOET 180

COWAN'S ALI 4M
BPF MILEY 80T

GCF MANDY 625D

GCF LEGEND
WR MANDY 631

BW	0.5
WW	45
YW	62
MK	14
SCFZ	35.57
SBMI	120.75
SF	48.96

ShorthornPlus

A nice made 180 daughter that is super fronted with that show ring look.

CONSIGNED BY: GREG CRAWFORD FAMILY



23A



23

23
LOT

GCF MARGIE 808F

X4272205 | HEIFER | 1/18/2018 | RED | POLLED | GCF 808F

JSF WALL STREET 106C ET

SASKVALLEY TRADITION 106T
KL GOLD ROSE

GCF MARGIE 101

GCF STERLING
GCF MARGIE 905

BW	2.5
WW	59
YW	84
MR	20
SCEZ	27.18
SBMI	132.73
SF	57.19

A nice solid red Wall Street daughter from the great Margie cow family. A lot of good ones in her pedigree. Double Vision Deer Park Improver Deer Park Leader among others.

CONSIGNED BY: GREG CRAWFORD FAMILY

23A
LOT

GCF MARGIE 822F

*X4272942 | HEIFER | 3/7/2018 | RWM | POLLED | GCF 822F

GCF LEGEND

SULL RED DEMAND 9329 ET
HF SILVER ROSE G CD 401

GCF MARGIE 411B

SULL RED DEMAND 9329 ET
GCF MARGIE 101

BW	-0.1
WW	38
YW	56
MR	17
SCEZ	31.19
SBMI	106.2
SF	45.02

Another good Margie daughter by GCF Legend my Red Demand Silver Rose son.

CONSIGNED BY: GREG CRAWFORD FAMILY



24



25

24

SBR MARIE 791E

X4256854 | COW | 5/18/17 | RWM | POLLED | SBR 791

SBR OBVIOUS 156A

A&T CAPTAIN OBVIOUS 606S
SBR LAUREN 156Y

SBR MARIE 154 Y

SULL GNCC ASSET ET
SBR MARIE 626S

BW	3.4
WW	56
YW	86
MK	17
SCEZ	11.18
SBMI	102.09
SF	55.14

Bred to Byland Denali 5M24. Due 3/25/2019. Pelvic: 180
A unique pedigree leads to this stout and hairy female that is TH, PHA and DS FREE allowing your future mating possibilities to be endless. Enjoy her first calf by Denali as much as we like ours, then you chose the matings and watch her work for your operation.

CONSIGNED BY: STANGL SHORTHORNS

25

SBR SUZY 778E

X4256843 | COW | 4/17/17 | ROAN | POLLED | SBR 778

SBR GOLD NUGGET 17Z

JSF GOLDENROD 57U
SBR DARK BLOSSOM 765T

SBR SUZY 753T

SS REBEL 2107
SBR SUZY 519

BW	0.4
WW	52
YW	78
MK	21
SCEZ	30.19
SBMI	120.14
SF	53.28

Bred to JSF Next in Line 273D. Due 3/16/2019. Pelvic: 194
You will see why we are so excited about SBR Gold Nugget 17Z when you see her video or in the pen on sale day. You might have noticed the Suzy cow family appears in several of the heifers in our offering, they make super cows. PHAF.

CONSIGNED BY: STANGL SHORTHORNS



27



26

26

SBR QUEEN ANNE 771E

X4256837 | COW | 4/11/17 | RED | POLLED | SBR 771

JSF SHEAR FORCE 165X

SASKVALLEYTASK FORCE 105T
KL QUEEN OF BEAUTY 5F18

SBR QUEEN ANNE 120Y

JSF GOLDENROD 57U
SBR QUEEN ANNE 826U

BW	-0.2
WW	59
YW	85
MK	24
SCEZ	37.83
SBMI	141.19
SF	56.85

Bred to Byland Denali 5M24. Due 3/14/2019. Pelvic: 186
Queen is a fitting name for this one, study her data - top 20% for all EPDs and a killer look to boot.

CONSIGNED BY: STANGL SHORTHORNS

27

SBR DEE 735E

X4256768 | COW | 3/10/17 | RED | POLLED | SBR 735

BYLAND DENALI 5M24

JSF MCCOY 39Z
BYLAND ELLEN 2G60

SBR DEE 515C

JSF GOLDENROD 57U
SBR DEE 325A ET

BW	-2.2
WW	52
YW	76
MK	25
SCEZ	60.27
SBMI	153.05
SF	54.34

Bred to SBR Hometown 549E. Due 4/23/2019. Pelvic: 208
Balanced performance heifer here... top 10% in eight categories. Plus she's from the same cow family that produced SBR Tsunami 20T sire of JSF Gauge 137W. A late April calving date just means the calf will have an easy start in life.

CONSIGNED BY: STANGL SHORTHORNS



28



29



30

28

SBR NADINE 729E

4256764 | COW | 3/2/17 | RED | HORNED | SBR 729

JSF GOLDENROD 57U

LEVELDALE JAVELIN 535R
KL GOLD ROSE

SBR NADINE 553C

JSF BROKER 157Z
3BC NADINE 1218

BW	-0.6
WW	49
YW	78
MR	25
SCEZ	35.71
SBMI	120.36
SF	51.81

Bred to JSF Next in Line 273D. Due 3/4/2019. Pelvic: 202

Goldenrod x Broker flat out works as is evident in this heifer, her birth to yearling EPD spread is huge. If you want a matching pedigree and consistency check out Lot 32 then bid on both heifers.

CONSIGNED BY: STANGL SHORTHORNS

29

SBR DEE 754E

X4256785 | COW | 3/30/17 | RED | POLLED | SBR 754

JSF WALL STREET 106C ET

SASKVALLEY TRADITION 106T
KL GOLD ROSE

SBR DEE 424B

BYLAND AXIS 1D85
SBR DEE 232

BW	-1.3
WW	45
YW	62
MR	24
SCEZ	48.46
SBMI	134.07
SF	51.32

Bred to Byland Denali 5M24. Due 4/3/2019. Pelvic: 176

We are only parting with one Wall Street heifer, this one is in the top 10% in 6 categories, her dam is a full sib to Tsunami and she's bred to Denali. Do the math and don't let this one go without bidding on sale day.

CONSIGNED BY: STANGL SHORTHORNS

30

SBR MISTY 749E

X4256780 | COW | 3/24/17 | ROAN | POLLED | SBR 749

JSF GAUGE 137W

SBR TSUNAMI 20T
KL MINA STAR 1051

SBR MISTY 427B

SBR SLIDER 48U
SBR MISTY 849U

BW	0.6
WW	55
YW	75
MR	20
SCEZ	36.07
SBMI	132.71
SF	54.36

Bred to JSF Next in Line 273D. Due 3/22/2019. Pelvic: 194

When you make an investment in a heifer you want her to be around for a while. Top 5% in stay ability and balanced EPDs this one is worth the investment. THF.

CONSIGNED BY: STANGL SHORTHORNS



31



33



32

31

SBR PLUM BLOSSOM 721E

X4256757 | COW | 3/30/17 | RED | POLLED | SBR 721

SBR GOLD NUGGET 17Z

JSF GOLDENROD 57U
SBR DARK BLOSSOM 765T

SBR PLUM BLOSSOM 726T

SS REBEL 2107
SBR PLUM BLOSSOM 478

BW	0.5
WW	52
YW	76
MK	19
SCEZ	30.43
SBMI	118.37
SF	52.92

Bred to SBR Hometown 549. Due 4/14/2019. Pelvic: 208

Her sire Gold Nugget 17Z sired our high selling heifer in last year's sale. Due to 2017 drought she was weaned too early to turn in a weaning weight, even so, her yearling weight was above average and she has the largest pelvic in our offering.

CONSIGNED BY: STANGL SHORTHORNS

33

SBR STARLET 750E

X4256781 | COW | 3/24/17 | RED | POLLED | SBR 750

SBR GOLD NUGGET 17Z

JSF GOLDENROD 57U
SBR DARK BLOSSOM 765T

SBR STARLET 742T

MM RADIO ACTIVE ET
SBR STARLET 243

BW	0.4
WW	44
YW	58
MK	22
SCEZ	38.16
SBMI	124.78
SF	48.82

Bred to SBR Hometown 549E. Due 4/17/2019. Pelvic: 195

This heifer is out of one of the oldest cow families we have, in fact her great grand dam's registration # is 3912888. Add a Starlet to your herd she'll be there a while. PHAF.

CONSIGNED BY: STANGL SHORTHORNS

32

SBR LILY ROSE 725E

X4256760 | COW | 2/18/17 | RED | POLLED | SBR 725

JSF GOLDENROD 57U

LEVELDALE JAVELIN 535R
KL GOLD ROSE

SBR LILY ROSE 539C

JSF BROKER 157Z
3BC LILY ROSE 1208

BW	-3.2
WW	44
YW	69
MK	26
SCEZ	43.91
SBMI	123.63
SF	49.63

Bred to JSF Next in Line 273D. Due 3/28/2019. Pelvic: 195

Talk about calving ease supreme, this heifer is in the top 2% for Birth Weight and 3% for Milk. We love her pedigree and her mating to JSF Next in Line makes her worth a good look on sale day.

CONSIGNED BY: STANGL SHORTHORNS



34

34

SBR ARIAN 753E

X4256784 | COW | 3/27/17 | RED | POLLED | SBR 753

JSF BROKER 157Z

LEVELDALE RIGHTEOUS 084 ET
KL QUEEN OF BEAUTY 152ND

SBR ARIAN 320A

JSF SHEAR FORCE 165X
SBR ARIAN 136Y

BW	-0.7
WW	47
YW	68
MK	24
SCCZ	38.39
SBMI	126.67
SF	50.38

Bred to SBR Hometown 549E. Due 4/3/2019. Pelvic: 181
From Clay's herd: The JSF Broker 157Z daughters are like gold in our operation, this heifer is a full sib to the female I sold in the 2016 Durham Nation. I have been high on her since she was a calf, but knew I wanted to offer her on this sale.

CONSIGNED BY: STANGL SHORTHORNS



35

35

SBR SUZY 760E

X4256789 | COW | 4/4/17 | ROAN | POLLED | SBR 760

JSF SHEAR FORCE 165X

SASKVALLEY TASK FORCE 105T
KL QUEEN OF BEAUTY 5F18

SBR SUZY 001 X

TBSC WHITESNAKE 101T ET
SBR SUZY 753T

BW	-0.8
WW	49
YW	73
MK	23
SCCZ	38.54
SBMI	122.89
SF	51.49

Bred to Byland Denali 5M24. Due 3/25/2019. Pelvic: 181
Shear Force daughters have shined for us. If you need a shot of calving ease it's the way to go. We think her mating to Denali will work well for the new owner. PHAF.

CONSIGNED BY: STANGL SHORTHORNS



36

36

SBR SUZY 761E

X4256790 | COW | 4/5/17 | RWM | POLLED | SBR 761

SBR GOLD NUGGET 17Z

JSF GOLDENROD 57U
SBR DARK BLOSSOM 765T

SBR SUZY 149Y

SBR RIDER 44S
SBR SUZY 577

BW	-2.6
WW	42
YW	60
MK	22
SCCZ	50.15
SBMI	128.01
SF	47.69

Bred to JSF Shear Force 165X. Due 3/20/2019. Pelvic: 161
We can't say enough about the importance of calving ease. With a top 3% Birth EPD of her own and bred to Shear Force the easiest calving bull we've ever used, you can rest easy during caving season.

CONSIGNED BY: STANGL SHORTHORNS



37

37

SBR NADINE 762E

X4256791 | COW | 4/6/17 | RWM | POLLED | SBR 762

SBR GOLD NUGGET 17Z

JSF GOLDENROD 57U
SBR DARK BLOSSOM 765T

3BC NADINE 1218

AJD HOTTOPIC
3BC NADINE 0625

BW	-1.1
WW	50
YW	76
MK	23
SCCZ	33.97
SBMI	125.54
SF	52.33

Bred to SBR Hometown 549E. Due 4/5/2019. Pelvic: 188
Another heifer with a great birth to yearling spread. Why not keep the Nadine family lines together and take a look at both Lot 37 & Lot 28.

CONSIGNED BY: STANGL SHORTHORNS

38

SBR SUZY 776E

X4256842 | COW | 4/17/17 | RED | POLLED | SBR 776

JSF SHEAR FORCE 165XSASKVALLEY TASK FORCE 105T
KL QUEEN OF BEAUTY 5F18**SBR SUZY 624**SBR JUSTIN 31
SBR SUZY 445

BW	-1.1
YW	38
YW	54
MK	20
SCEZ	47.97
SBMI	119.02
SF	46.18

Bred to Byland Denali 5M24. Due 3/25/2019. Pelvic: 175
Did we mention calving ease already - well here we go again with another in the top 10% of calving ease EPDs. Her maternal sister sold to Leroy Foss last year. Her calf by Denali will be one to look forward to.

CONSIGNED BY: STANGL SHORTHORNS



38

39

SBR OPAL 781E

*X4275264 | COW | 4/21/17 | ROAN | POLLED | SBR 781

SBR CURVEBALL 14ZSBR SLIDER 48U
SBR SUZY 023 X**DSSS JAZZY OPAL 203Y**JAKE'S PROUD JAZZ 266L
3BC OPAL AV 0514

BW	0.5
WW	56
YW	87
MK	19
SCEZ	33.04
SBMI	125.79
SF	54.66

Bred to Byland Denali 5M24. Due 3/17/2019. Pelvic: 181
This heifer is from the same mold as our second high selling heifer in last year's sale both sired by SBR Curveball, she'll be a gem in your herd.

CONSIGNED BY: STANGL SHORTHORNS



39

40

SBR MAGGIE 782E

X4256846 | COW | 4/22/17 | ROAN | POLLED | SBR 782

SBR OBVIOUS 156AA&T CAPTAIN OBVIOUS 606S
SBR LAUREN 156Y**SBR MAGGIE 314A**JSF GOLDENROD 57U
SBR MAGGIE 977 W

BW	0.3
WW	52
YW	79
MK	22
SCEZ	29.65
SBMI	117.87
SF	54.25

Bred to Byland Denali 5M24. Due 3/17/2019. Pelvic: 188
SBR Obvious daughters have topped two previous sales for us and her dam is one of our favorite Goldenrod daughters.

CONSIGNED BY: STANGL SHORTHORNS



40

41

SBR SUZY 786E

X4256850 | COW | 5/4/17 | RED | POLLED | SBR 786

SBR GOLD NUGGET 17ZJSF GOLDENROD 57U
SBR DARK BLOSSOM 765T**SBR SUZY 746T**SS REBEL 2107
SBR SUZY 244

BW	1.6
WW	60
YW	89
MK	20
SCEZ	25
SBMI	126.65
SF	56.94

Bred to JSF Next in Line 273D. Due 3/27/2019. Pelvic: 195
Now let's mention WEPD & YEPDs..she's in the top 10% for weaning and 15% for yearling, while still below breed average for birth EPD.

CONSIGNED BY: STANGL SHORTHORNS



41



42



43

42

JSF NITA 261E

X4263618 | COW | 4/3/2017 | RED | POLLED | JSF 261E

JSF COMPASS 186A

JSF NAVIGATOR T2 X ET
K-KIM PRINCESS 114P

JSF NITA 4T

KL RED CLOUD 584
KL NERISSA NITA

BW	0.3
WW	46
YW	65
MK	28
SCCZ	29.35
SBMI	124.29
SF	48.55

Ultrasound examined safe, due approximately February 10th, 2019 to Jake's Reincarnation 228Y.

I debated for a long time about keeping both of these females. 261E's dam, 4T, is 13, looks great, and just weaned off one of the heaviest bull calves. 30E has a striking phenotype, unique pedigree, and hails from a great cow family. Both should mate very well to Reincarnation.

43

JSF MAUDE 30E

*X4263549 | COW | 3/1/2017 | RED | POLLED | JSF 30E

MAV BELLRINGER 804U

GFS CREOLE 9590 ET
MAV BELARA 649S

JSF MAUDE 46C

JSF TROUBADOUR 37W
JSF MAUDE 14U

BW	-0.5
WW	45
YW	67
MK	25
SCCZ	42.35
SBMI	121.21
SF	48.41

Ultrasound examined safe, due approximately February 10th, 2019 to Jake's Reincarnation 228Y.

CONSIGNED BY: JUNGELS SHORTHORN FARM



44



46



45

These 3 roan heifers are big middle, good fronted, and well balanced. 44 & 46 will be the first opportunity to purchase females bred to Josey Wales, the Outlaw son that topped our sale last spring going to the Bline Family in OH and Kane Aegerter.

45

JSF/PVSS BETSY 354E

*XAR4276019 | COW | 5/3/2018 | ROAN | POLLED | JSF 354E

SASKVALLEY OUTLAW 173Z

SASKVALLEY INNOVATION 131X
STAR P JODY ROSE 5X

JSF BETSY 21B

JSF CAPICHE 46U
BSG BLEND BEEF 1268 051

BW	-0.3
WW	49
YW	70
MR	22
SCEZ	44.67
SBMI	133.59
SF	52.52

ShorthornPlus
Ultrasound examined safe, due approximately February 10th, 2019 to Jake's Reincarnation 228Y.

CONSIGNED BY: JUNGELS SHORTHORN FARM

46

JSF TASHA 174E

*X4263599 | COW | 3/20/2017 | ROAN | POLLED | JSF 174E

SBR GOLDENROD 225B

JSF GOLDENROD 57U
SBR CARLA 225Z

JSF TASHA 66X

JSF NAVIGATOR T2 X ET
JSF TASHA 66

BW	-1.2
WW	44
YW	64
MR	26
SCEZ	27.90
SBMI	114.20
SF	48.85

ShorthornPlus
Ultrasound examined safe, due approximately February 20th, 2019 to JSF Josey Wales.

CONSIGNED BY: JUNGELS SHORTHORN FARM

44

JSF/LK GOLDEN CHAIN 263E

*X4276018 | COW | 4/3/2018 | ROAN | POLLED | JSF 263E

JAKE'S REINCARNATION 228Y

JAKE'S SULTAN OF JAZZ 213S
JAKE'S TIARA 217T

JSF GOLDEN CHAIN 41C

JSF MR RIGHT 151Z
JSF GOLDEN CHAIN 8Z

BW	-0.9
WW	46
YW	66
MR	20
SCEZ	38.95
SBMI	125.96
SF	50.19

Ultrasound examined safe, due approximately February 10th, 2019 to JSF Josey Wales.

CONSIGNED BY: JUNGELS SHORTHORN FARM/LEROY FOSS



47

47

JSF RED BELLE 184E

*XAR4276017 | COW | 3/21/2017 | RWM | POLLED | JSF 184E

JSF MCCOY 39Z

JAKE'S PROUD JAZZ 266L

WR SHADOW MO 644

JSF PB ANGUS 497

BW	-2.0
WW	42
YW	61
MK	20
SCEZ	-
SBMI	-
SF	-

ShorthornPlus
Ultrasound examined safe, due approximately February 10th, 2019 to Jake's Reincarnation 228Y.

Love this Plus female. Big middle, good fronted, and sound.

CONSIGNED BY: JUNGELS SHORTHORN FARM



48

48

JSF MELODY LADY 56E

X4263556 | COW | 3/3/2017 | RED | POLLED | JSF 56E

SASKVALLEY OUTLAW 173Z

SASKVALLEY INNOVATION 131X

STAR P JODY ROSE 5X

JSF MELODY LADY 80Y

JSF/RB IMPROVEMENT 56W

HUBERDALE P MELODY LADY 86T

BW	0.2
WW	50
YW	69
MK	20
SCEZ	43.93
SBMI	136.61
SF	52.46

Ultrasound examined safe, due approximately February 20th, 2018 to Jake's Reincarnation 228Y.

Beautiful Outlaw heifer from our Melody Lady cow family. She should hit a homerun with Reincarnation.

CONSIGNED BY: JUNGELS SHORTHORN FARM



49

49

JSF CHERRY 69E

X4263562 | COW | 3/6/2017 | RED | POLLED | JSF 69E

STUDER'S TAYLOR MADE 7Y

SASKVALLEY RAMROD 155R

DSF COUNTRY DANCER 42U

BSG CHERRY RUB 963 OF GOV

NPS GOVERNOR ET

BSG CHERRY RUBY 728 OF 844

BW	1.1
WW	53
YW	78
MK	20
SCEZ	38.54
SBMI	126.84
SF	53.65

Ultrasound examined safe, due approximately March 20th, 2019 to Jake's Reincarnation 228Y.

Powerful Taylor Made female from a highly productive dam who was my pick of the cows on Bowman's last sale.

CONSIGNED BY: JUNGELS SHORTHORN FARM



50

50

JSF NITA 175E

X4263600 | COW | 3/20/2017 | R/W | POLLED | JSF 175E

SASKVALLEY OUTLAW 173Z

SASKVALLEY INNOVATION 131X

STAR P JODY ROSE 5X

JSF NITA 174Z

SBR RIDER 12M

KL FOREMOST NITA

BW	0.4
WW	54
YW	79
MK	22
SCEZ	43.94
SBMI	143.69
SF	55.53

Ultrasound examined safe, due May 15, 2019 to Jake's Reincarnation 228Y.

This females full brother fetched \$8500 on our 2016 Bull sale and had he been polled, it would have been twice that.

CONSIGNED BY: JUNGELS SHORTHORN FARM

51
LOT

JSF HELIANTHUS 89E

*X4263572 | COW | 3/8/2017 | ROAN | POLLED | JSF 89E

JAKE'S REINCARNATION 228Y

JAKE'S SULTAN OF JAZZ 213S
JAKE'S TIARA 217T

GCF HELIANTHUS 515C

JSF BROKER 157Z
SBR HELIANTHUS 317A

BW	-1.4
WW	44
YW	64
MR	20
SCFZ	40.71
SBMI	123.96
SF	49.20

Ultrasound examined safe, due approximately March 15, 2019 to GAL Task Complete.

I have always liked this Reincarnation female and she has the look of an exceptional cow. Task Complete was my pick of the Galbreath bulls last spring and will be on display sale day.

CONSIGNED BY: JUNGELS SHORTHORN FARM



51

52
LOT

JSF/PVSS MARVEL 48E

*X4263553 | COW | 3/3/2017 | ROAN | POLLED | JSF 48E

JAKE'S REINCARNATION 228Y

JAKE'S SULTAN OF JAZZ 213S
JAKE'S TIARA 217T

JSF/LK MARVEL 173C

LEVELDALE RIGHTEOUS 084 ET
GAL MISS MARVEL 978

BW	-1.5
WW	45
YW	66
MR	20
SCFZ	41.13
SBMI	127.76
SF	50.33

Ultrasound examined safe, due approximately March 20th, 2019 to GAL Task Complete.

Another nice Reincarnation from our Marvel cow family.

CONSIGNED BY: JUNGELS SHORTHORN FARM



52

53
LOT

JSF ROAN BELLE 211E

*XAR4276045 | COW | 3/25/2017 | ROAN | POLLED | JSF 211E

JAKE'S REINCARNATION 228Y

JAKE'S SULTAN OF JAZZ 213S
JAKE'S TIARA 217T

JSF SM/AN 35V7

BW	-
WW	-
YW	-
MR	-
SCFZ	-
SBMI	-
SF	-

ShorthornPlus
Ultrasound examined safe, due approximately April 1st, 2019 to GAL Task Complete.

This females dam has given us some exceptional plus cattle over the years. She did another good job here with 211E.

CONSIGNED BY: JUNGELS SHORTHORN FARM



53

54
LOT

JSF TASHA 134E

*X4263588 | COW | 3/14/2017 | RED | POLLED | JSF 134E

SASKVALLEY OUTLAW 173Z

SASKVALLEY INNOVATION 131X
STAR P JODY ROSE 5X

JSF TASHA 43X

JAKE'S PROUD JAZZ 266L
GB TASHA 2000

BW	1.7
WW	54
YW	77
MR	19
SCFZ	37.05
SBMI	137.64
SF	54.13

Ultrasound examined safe, due approximately February 10th, 2019 to Jake's Reincarnation 228Y

This female is a powerhouse, long fronted, stout made, and should match up excellent with Reincarnation.

CONSIGNED BY: JUNGELS SHORTHORN FARM



54



55

55

JSF ROSEWOOD 28E

*X4263548 | COW | 3/1/2017 | ROAN | POLLED | JSF 28E

SBR GOLDEN ROD 714B

JSF GOLDENROD 57U
SBR SUZY 714

JSF ROSEWOOD 24A

ASH VALLEY ANSWER 9652
JSF ROSEWOOD 38X

BW	-1.3
WW	50
YW	78
MK	25
SCEZ	38.91
SBMI	127.79
SF	54.29

Ultrasound examined safe, due approximately February 10th, 2019 to Jake's Reincarnation 228Y.

The Goldenrod 714 daughters are doing an awesome job in their first year here. This will be one of the best JSF bred to sell in 2018.

CONSIGNED BY: JUNGELS SHORTHORN FARM



56

56

JSF ELLEN 214E

X4263627 | COW | 3/25/2017 | ROAN | POLLED | JSF 214E

BYLAND GLOBAL 5M10

JSF MCCOY 39Z
BYLAND JENNY 3G33

BYLAND ELLEN 5RX96

LEVELDALE ROLEX 276Z ET
BYLAND ELLEN 7E84

BW	1.2
WW	43
YW	66
MK	25
SCEZ	35.77
SBMI	124.76
SF	48.31

Ultrasound examined safe, due approximately February 10th, 2019 to Jake's Reincarnation 228Y.

This heifers dam was my pick of the Byland bred in 2016. Safe to Reincarnation, skys the limit.

CONSIGNED BY: JUNGELS SHORTHORN FARM



57

57

JSF QUEEN OF BEAUTY 332E

X4276023 | COW | 4/19/2017 | RED | POLLED | JSF 332E

JSF COMPASS 186A

JSF NAVIGATOR T2 X ET
K-KIM PRINCESS 114P

KL ACHIEVER BEAUTY

KL FOREMOST ACHIEVER
KL MAJESTIC GOLD

BW	0.8
WW	49
YW	72
MK	28
SCEZ	30.39
SBMI	127.48
SF	50.50

Ultrasound examined safe, due approximately February 15th, 2019 to Jake's Reincarnation 228Y.

This females dam is still going strong here at 11 years of age and just landed a bull in the sale group.

CONSIGNED BY: JUNGELS SHORTHORN FARM



58

58

JSF ROSEWOOD 306E

X4276080 | COW | 4/13/2017 | ROAN | POLLED | JSF 306E

SASKVALLEY OUTLAW 173Z

SASKVALLEY INNOVATION 131X
STAR P JODY ROSE 5X

JSF ROSEWOOD 172Z

SBR RIDER 12M
KL ROSA ROSEWOOD 445

BW	2.1
WW	56
YW	81
MK	22
SCEZ	36.38
SBMI	138.59
SF	55.55

Ultrasound examined safe, due approximately February 10th, 2019 to Jake's Reincarnation 228Y.

This is quite possibly a perfect female for Reincarnation, long extended front, extremely loose structured, beautiful Shorthorn roan color.

CONSIGNED BY: JUNGELS SHORTHORN FARM

59

JSF HARMONY 269E

*AR4276024 | COW | 4/4/2017 | RWM | HORNED | JSF 269E

JSF COMPASS 186A

JSF NAVIGATOR T2 X ET
K-KIM PRINCESS 114P

JSF RED HARMONY 9003

JAKE'S PROUD JAZZ 266L
SHERWOOD RED HARMONY 61S

BW	0.9
WW	48
YW	70
MK	26
SCEZ	29.09
SBMI	123.71
SF	50.66



59

ShorthornPlus

Ultrasound examined safe, due approximately February 20th, 2019 to Jake's Reincarnation 228Y.

This stout Compass daughter has a full brother in the bull pen this year that has already turned a lot of heads and will a lot more by sale time.

CONSIGNED BY: JUNGELS SHORTHORN FARM

60

JSF MISS DRIVER 231E

*X4263613 | COW | 3/27/2017 | RWM | POLLED | JSF 231E

JSF COMPASS 186A

JSF NAVIGATOR T2 X ET
K-KIM PRINCESS 114P

JSF MISS DRIVER 3861

BW	1.9
WW	47
YW	66
MK	20
SCEZ	27.08
SBMI	124.43
SF	50.13



60

ShorthornPlus

Ultrasound examined safe, due approximately February 10th, 2019 to Jake's Reincarnation 228Y.

Powerhouse Simm influenced female here. Her dam has landed a bull with our long time customer the Farnquists from Sanborn, ND and she did a great job with this Compass daughter. If you like a little color, they don't come any better.

CONSIGNED BY: JUNGELS SHORTHORN FARM

61

JSF TITO RITA 4E

*XAR4276025 | COW | 2/8/2017 | WHITE | POLLED | JSF 4E

JAKE'S REINCARNATION 228Y

JAKE'S SULTAN OF JAZZ 213S
JAKE'S TIARA 217T

JSF TITO RITA 13C

JAKE'S REINCARNATION 228Y
JSF AN/SIM 3322

BW	-2.7
WW	38
YW	53
MK	18
SCEZ	50.33
SBMI	126.78
SF	47.62



61

ShorthornPlus

Ultrasound examined safe, due approximately March 15th, 2019 to GAL Task Complete.

This white gal has cow written all over her. Her dam is a blue roan tank!

CONSIGNED BY: JUNGELS SHORTHORN FARM

62

JSF MAUDE 120E

*X4263584 | COW | 3/12/2017 | ROAN | POLLED | JSF 120E

JDMC BIG SKY 15X

SASKVALLEY BONANZA 219M
S ROCKSIE'S MARQUIS 3590

JSF MAUDE 59A

ASH VALLEY ANSWER 9652
JSF MAUDE 17X

BW	0.4
WW	58
YW	83
MK	23
SCEZ	28.38
SBMI	132.50
SF	56.55



62

Ultrasound examined safe. Due approximately February 10th, 2019 to Jake's Reincarnation 228Y.

The only purebred Big Sky bred heifer to sell, and, a direct granddaughter of the Lot 1 cow 17X. Pay attention here.

CONSIGNED BY: JUNGELS SHORTHORN FARM



63



64



65



66

63 JSF RED BELLE 320E

*XAR4276047 | COW | 4/17/2017 | RWM | POLLED | JSF 320E

JDMC BIG SKY 15X

SASKVALLEY BONANZA 219M
S ROCKSIE'S MARQUIS 3590

BW	-
WW	-
YW	-
MK	-
SC2Z	-
SBMI	-
SF	-

JSF PB AN 739

ShorthornPlus
Ultrasound examined safe. Due approximately February 10th, 2019 to Jake's Reincarnation 228Y.

This heifers dam was one of our standout Angus cows. This female is attractive, good bodied, and should mate very well to Reincarnation.

CONSIGNED BY: JUNGELS SHORTHORN FARM

64 JSF GOLDEN GIRL 340E

X4276026 | COW | 4/23/2017 | RWM | POLLED | JSF 340E

JSF TROUBADOUR 109Y

JSF TROUBADOUR 37W
WR SHADOW MO 644

BW	0.6
WW	48
YW	64
MK	27
SC2Z	35.05
SBMI	131.56
SF	49.25

JSF GOLDEN GIRL 172A

JSF NAVIGATOR T2 X ET
CSF GOLDEN GIRL ET

Ultrasound examined safe, due approximately February 25th to Jake's Reincarnation 228Y.

Unique pedigree, standout bred that happens to be a half sister to lot 16. Be sure to find her sale day.

CONSIGNED BY: JUNGELS SHORTHORN FARM

65 JSF MELODY 303E

*YX4276027 | COW | 4/12/2017 | RWM | POLLED | JSF 303E

JSF COMPASS 186A

JSF NAVIGATOR T2 X ET
K-KIM PRINCESS 114P

BW	.04
WW	50
YW	72
MK	28
SC2Z	31.44
SBMI	133.66
SF	51.82

FCC MARVEL 439B

KL PRIME TIME MATCHMAKER
JSF MARVEL 83W

Ultrasound examined safe, due approximately February 20th, 2019 to Jake's Reincarnation 228Y

This Compass x Marvel is far better than her photo. Take note and tie into a Marvel with a remote pedigree.

CONSIGNED BY: JUNGELS SHORTHORN FARM

66 DSF ROB 24E

X4253475 | COW | 1/19/2017 | RED | POLLED | DSF 24E

SASKVALLEY OPTIMAL 220Z

SASKVALLEY RAMROD 155R
SASKVALLEY ROSE 43W

BW	-0.7
WW	43
YW	65
MK	25
SC2Z	41.81
SBMI	123.37
SF	49.04

TJ'S 318U ROB 231Y

RS ST269 832 00
TJ'S 066S PATTY 318U

Ultrasound examined safe, due approximately February 20th, 2019 to Jake's Reincarnation 228Y

Stout made, big bodied Optimal daughter. Find bull calf 83F sale day in the Denver pen, the Reincarnation x Optimal mating works!

CONSIGNED BY: JUNGELS SHORTHORN FARM

COMMERCIAL SHORTHORN BRED HEIFERS



180E



1776



REINCARNATION 228Y

LOT ID

%SH

DUE DATE/SERVICE SIRE

▲ 67	147E	PB Shorthorn	Due approximately February 20th, 2019 to Jake's Reincarnation 228Y
▲ 68	202E	PB Shorthorn	Due approximately February 10th, 2019 to Jake's Reincarnation 228Y
▲ 69	286E	PB Shorthorn	Due approximately February 10th, 2019 to Jake's Reincarnation 228Y
▲ 70	288E	PB Shorthorn	Due approximately February 20th, 2019 to Jake's Reincarnation 228Y
▲ 71	233E	50% Shorthorn	Due approximately March 1st, 2019 to JSF Josey Wales
▲ 72	180E	50% Shorthorn	Due approximately February 10th, 2019 to Jake's Reincarnation 228Y
▲ 73	1776	Comm Shorthorn	Due approximately February 20th, 2019 to Jake's Reincarnation 228Y
▲ 74	1772	Comm Shorthorn	Due approximately February 10th, 2019 to Jake's Reincarnation 228Y
▲ 75	1774	Comm Shorthorn	Due approximately February 10th, 2019 to Jake's Reincarnation 228Y
▲ 76	1780	Comm Shorthorn	Due approximately February 10th, 2019 to Jake's Reincarnation 228Y

All heifers are roan in color with the exception of 147E (red) and 233E (black).

Papers will be provided on lots 67-72 for an additional \$100/each.

77A
77B

EMBRYOS

PACKAGE OF THREE (3) EMBRYOS

JSF SKYFALL 135E

JDMC BIG SKY 15X

JSF ADELAIDE 126Y

KL ROYAL ROSE 451

KL PRIME-TIME SYNERGY

KL ROYAL ROSE 945



SIRE



DONOR DAM

This mating couples the high selling bull from our 2018 Bull sale with the highest revenue generating female on the ranch. I think the resulting progeny from these embryos could be truly outstanding. The look, power, and style of Skyfall coupled with the doability and maternal function of 451. Let's go!

GENERAL SALE INFORMATION

Flushing: All consignors retain a flush on all females selling from their program. The flush will be at our expense and the buyer's convenience with a guarantee of six grade one embryos.

Mailed Bids: Mailed or telephoned bids will be handled in a most confidential manner. If you are unable to attend the sale personally, simply contact a representative of the sale far enough in advance prior to sale day. They will be able to assist you at ringside on sale day.

Terms And Conditions: Terms of the sale are cash. Settlement is to be made with the clerk immediately following the sale and before cattle are removed from the premises.

Update On Breeding And Calving Information: There will be added information available at the sale site that will list any additions to the catalog information as to new calves born and new breeding information that will occur after the printing of this catalog.

Billed Accounts: All billed accounts are due within 10 days following the date of the sale. At 10 days, a two percent service charge will be added to the unpaid balance

and an additional two percent will be added every 30 days thereafter unless previous arrangements have been made with the owners.

Liability: Each animal will be at the buyer's risk as soon as sold, but will be cared for by the sellers for a reasonable amount of time. Neither the owners, employees, auctioneer, sale manager or other affiliated personnel can be responsible for any accidents, but they will make every effort to provide for the safety and comfort of those attending.

Health: Each animal will be represented by a state approved health certificate for interstate shipment. Buyers should make themselves aware of the health requirements for their respective states. All cows tested negative for TB, BVD-P13 and John's Disease. Cows vaccinated with Bovi-Shield Gold and wormed. Calves have had Bovi-Shield Gold, Vision-7 and Cydectin.

Insurance will be available at the settlement desk upon conclusion of the sale.

Announcements made from the auction block take precedence over all printed material in this catalog.

ALL ANIMALS SELLING WILL BE GENETIC CONDITION TESTED WITH RESULTS AVAILABLE SALE DAY.

THE BLUES



178E



249E



41E



187E

80

JSF BLUE BELLE 249E

*XAR4276028 COW 3/29/2017 BLUE ROAN POLLED JSF 249E

JDMC BIG SKY 15X

SASKVALLEY BONANZA 219M
S ROCKSIE'S MARQUIS 3590

JSF 8827

BW	0.8
WW	57
YW	82
MK	21
SCEZ	34.09
SBMI	124.11
SF	56.87

ShorthornPlus

Ultrasound examined safe, due approximately March 20th, 2019 to GAL Task Complete.

78

JSF BLUE BELLE 178E

*XAR4276055 COW 3/21/2017 BLUE ROAN POLLED JSF 70E

JAKE'S REINCARNATION 228Y

JAKE'S SULTAN OF JAZZ 213S
JAKE'S TIARA 217T

JSF PB ANGUS 473

BW	-
WW	-
YW	-
MK	-
SCEZ	-
SBMI	-
SF	-

ShorthornPlus

Ultrasound examined safe, due approximately March 1st, 2019 to JSF Josey Wales.

81

JSF BLUE BELLE 41E

*XAR4276049 COW 3/2/2017 BLUE ROAN POLLED JSF 41E

JAKE'S REINCARNATION 228Y

JAKE'S SULTAN OF JAZZ 213S
JAKE'S TIARA 217T

JSF PB ANGUS 1513

BW	-
WW	-
YW	-
MK	-
SCEZ	-
SBMI	-
SF	-

ShorthornPlus

Ultrasound examined safe, due approximately February 10th, 2019 to JSF Josey Wales.

79

JSF BLUE BELLE 187E

*XAR4276058 COW 3/22/2017 BLUE ROAN POLLED JSF 187E

JAKE'S REINCARNATION 228Y

JAKE'S SULTAN OF JAZZ 213S
JAKE'S TIARA 217T

JSF 4862

BW	-
WW	-
YW	-
MK	-
SCEZ	-
SBMI	-
SF	-

ShorthornPlus

Ultrasound examined safe, due approximately February 10th, 2019 to JSF Josey Wales.

82

JSF BLUE BELLE 31E

*XAR4276051 COW 3/1/2017 BLUE ROAN POLLED JSF 31E

JAKE'S REINCARNATION 228Y

JAKE'S SULTAN OF JAZZ 213S
JAKE'S TIARA 217T

JSF PB ANGUS 1514

BW	-
WW	-
YW	-
MK	-
SCEZ	-
SBMI	-
SF	-

ShorthornPlus

Ultrasound examined safe, due approximately March 1st, 2019 to GAL Task Complete.



295E



351E



274E



31E



233E



JSF JOSEY WALES

This is easily the best set of Durham Blues we have ever offered on Durham Nation. Take your pick based on personal preference, pedigree, or calving date and have a front pasture female for years to come.

CONSIGNED BY: JUNGELS SHORTHORN FARM

83 JSF BLUE BELLE 295E

LOT *XAR4276030 | COW | 4/10/2017 | BLUE ROAN | POLLED | JSF 295E

MURIDALE DUMBLEDORE 109Z SASKVALLEY BONANZA 219M
MURIDALE MISS MOLLY 70U

PB ANGUS 999

BW	0.4
WW	48
YW	68
MK	20
SCEZ	39.06
SBMI	116.12
SF	53.41

ShorthornPlus
Ultrasound examined safe, due approximately March 1st, 2019 to GAL Task Complete.

85 JSF BLUE BELLE 274E

LOT *XAR4276029 | COW | 4/6/2017 | BLUE ROAN | POLLED | JSF 274E

JDMC BIG SKY 15X

SASKVALLEY BONANZA 219M
S ROCKSIE'S MARQUIS 3590

JSF PB ANGUS 957

BW	0.0
WW	52
YW	69
MK	21
SCEZ	-
SBMI	-
SF	-

ShorthornPlus
Ultrasound examined safe, due approximately February 10th, 2019 to JSF Josey Wales.

84 JSF BLUE BELLE 351E

LOT *XAR4276053 | COW | 4/30/2017 | BLUE ROAN | POLLED | JSF 351E

JDMC BIG SKY 15X

SASKVALLEY BONANZA 219M
S ROCKSIE'S MARQUIS 3590

JSF PB ANGUS 839

BW	-
WW	-
YW	-
MK	-
SCEZ	-
SBMI	-
SF	-

ShorthornPlus
Ultrasound examined safe, due approximately March 1st, 2019 to GAL Task Complete.

86 JSF BLUE BELLE 233E

LOT *XAR4276061 | COW | 3/27/2017 | BLUE ROAN | POLLED | JSF 233E

JDMC BIG SKY 15X

SASKVALLEY BONANZA 219M
S ROCKSIE'S MARQUIS 3590

JSF PB ANGUS 974

BW	-
WW	-
YW	-
MK	-
SCEZ	-
SBMI	-
SF	-

ShorthornPlus
Ultrasound examined safe, due approximately March 1st, 2019 to GAL Task Complete.

HERD BULL

SELLING 100% POSSESSION / AND / 50% SEMEN INTEREST

RETAINING ALL SEMEN CURRENTLY ON STORAGE (APPROXIMATELY 300 UNITS).

87

SASKVALLEY OUTLAW 173Z

X4210008 | BULL | 5/3/2012 | ROAN | POLLED | AEN 173Z

SASKVALLEY INNOVATION 131X

SASKVALLEY PIONEER 126P
SASKVALLEY DARLING 227T

STAR P JODY ROSE 5X

EIONMOR IDEAL 69R
STAR P JODY ROSE 11R

BW	0.0
WW	53
YW	77
MK	23
SCEZ	48.78
SBMI	144.80
SF	54.38

No bull we have ever used has sired cattle as good through their front one-third. We have retained a large number of daughters over the last couple years, with another large heifer calf crop in 2018 and over 40 more coming in 2019. For that reason, I felt it was time to make Outlaw available to the general public. This bull does an incredible job of producing attractive, good bodied, sound cattle with excellent EPD profiles and utility built in. His daughters in this offering could be his best yet. He consistently covers 45-60 pairs each summer. For a video of this great bull, check out our farm facebook page, or see him in person sale day.



CONSIGNED BY: JUNGELS SHORTHORN FARM

VIEW OUTLAWS VIDEO ON OUR FACEBOOK PAGE
JUNGELS SHORTHORN FARM



One of the winningest Shorthorn heifers in the upper Midwest in 2017. Owned by Josh Vachal, Pearl Valley Shorthorns, sired by Outlaw.

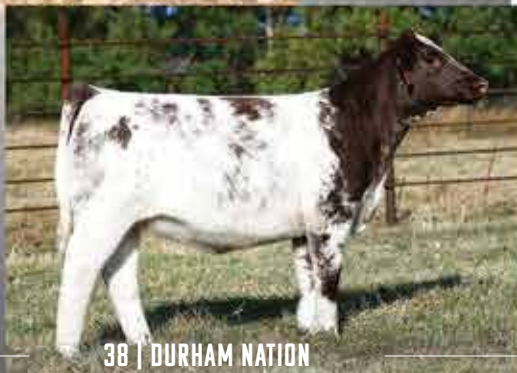

OUTSTANDING
HIS PROGENY
REPRESENT WHAT HE CAN DO.
IS DOING.





Aegerter Marketing Services, Inc.
1250 Ridge Run
Seward, NE 68434

Presorted
First Class Mail
U.S. Postage Paid
Permit No. 308
Omaha, NE

Catalog by Shorthorn Country

SEMEN

- 88 ▲ **SASKVALLEY OUTLAW** Selling 2 Canes
- 89 ▲ **JDMC BIG SKY** Selling 2 Canes
- 90 ▲ **JSF COMPASS** Selling 2 Canes
- 91 ▲ **JAKE'S REINCARNATION** Selling 2 Canes
- 92 ▲ **RB EAGLE 148** Selling 2 Canes
- 93 ▲ **ELOORA BAKER** Selling 1 Cane
- 94 ▲ **JSF JOSEY WALES** Selling 2 Canes
- 95 ▲ **SBR ALL ACCESS** Selling 2 sets of 5 units
- 96 ▲ **JSF NEXT IN LINE** Selling 2 sets of 5 units
- 97 ▲ **JSF HOT WIRE** Selling 2 Canes
- 98 ▲ **JSF MINER 0415E** Selling 2 Canes
- 99 ▲ **JSF ALLIED 5A** Selling 2 Canes
- 100 ▲ **JSF OPTIMIZER 261D** Selling 5 Units

DURHAM NATION

SATURDAY, OCTOBER 27, 2018 | 6 PM

