

1. With your internet-connected PC, please visit www.naviextras.com website and register an account (see arrow below). Choose Eclipse as the Manufacturer, and AVN726EA as the device.

NOTE: To activate the account, an email confirmation will be sent from naviextras

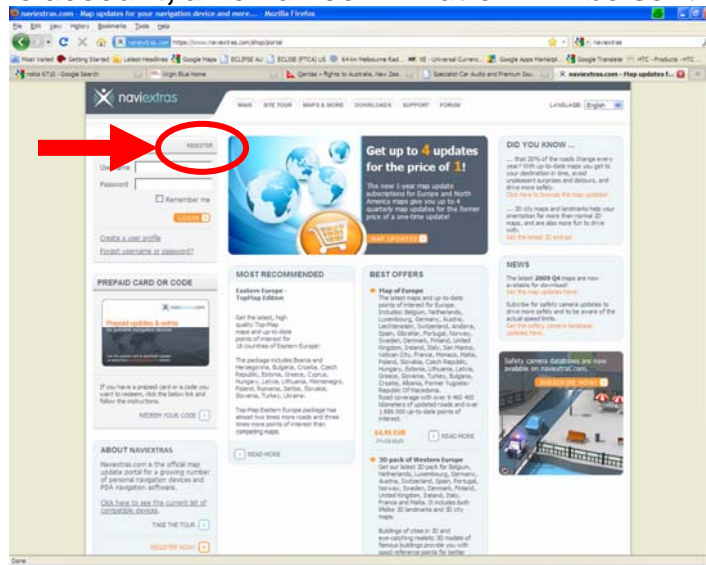

2. After an account has been activated and a device chosen (AVN726EA), an Eclipse Map Update page will appear



3. Press **DOWNLOADS** and proceed to download both “Toolbox” & “Sync Tool” to PC

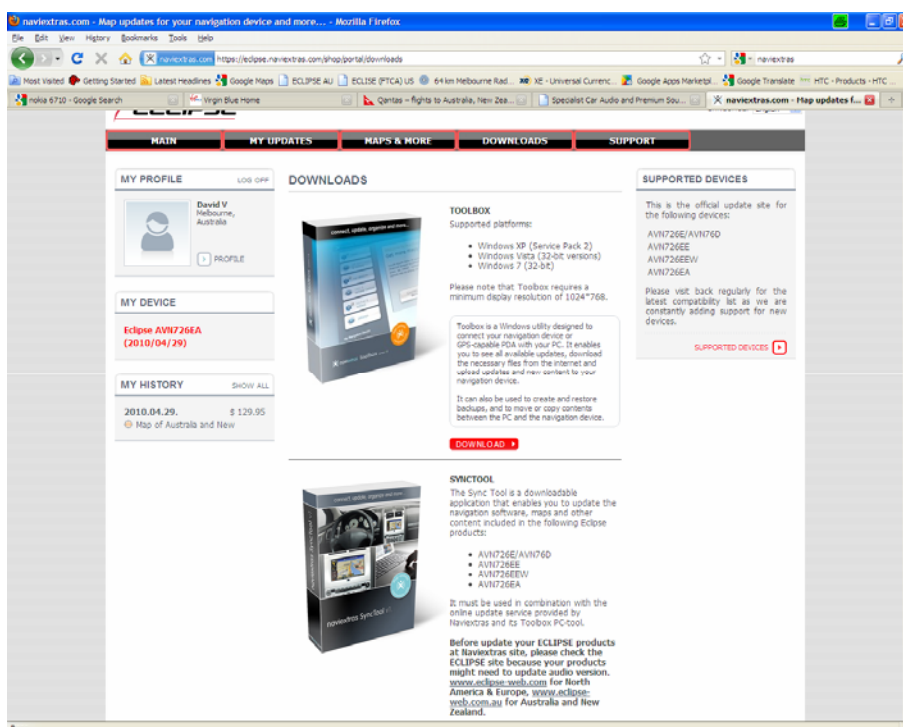

NB – SD CARD MUST BE BLANK AND FREE OF ANY DATA BEFORE EXTRACTING SYNCTOOL

4. On your PC, Double click the downloaded ‘Synctool’ zip file. WinZIP will now load the Synctool zip file. Click “Extract”. Now select your SD Card removable memory device, (this may appear under ‘My Computer’ (*Microsoft Windows only, may appear different for other operating systems*)), and then click Extract.

[If Winzip is not on your PC, download Winzip from Winzip.com and install into your PC]

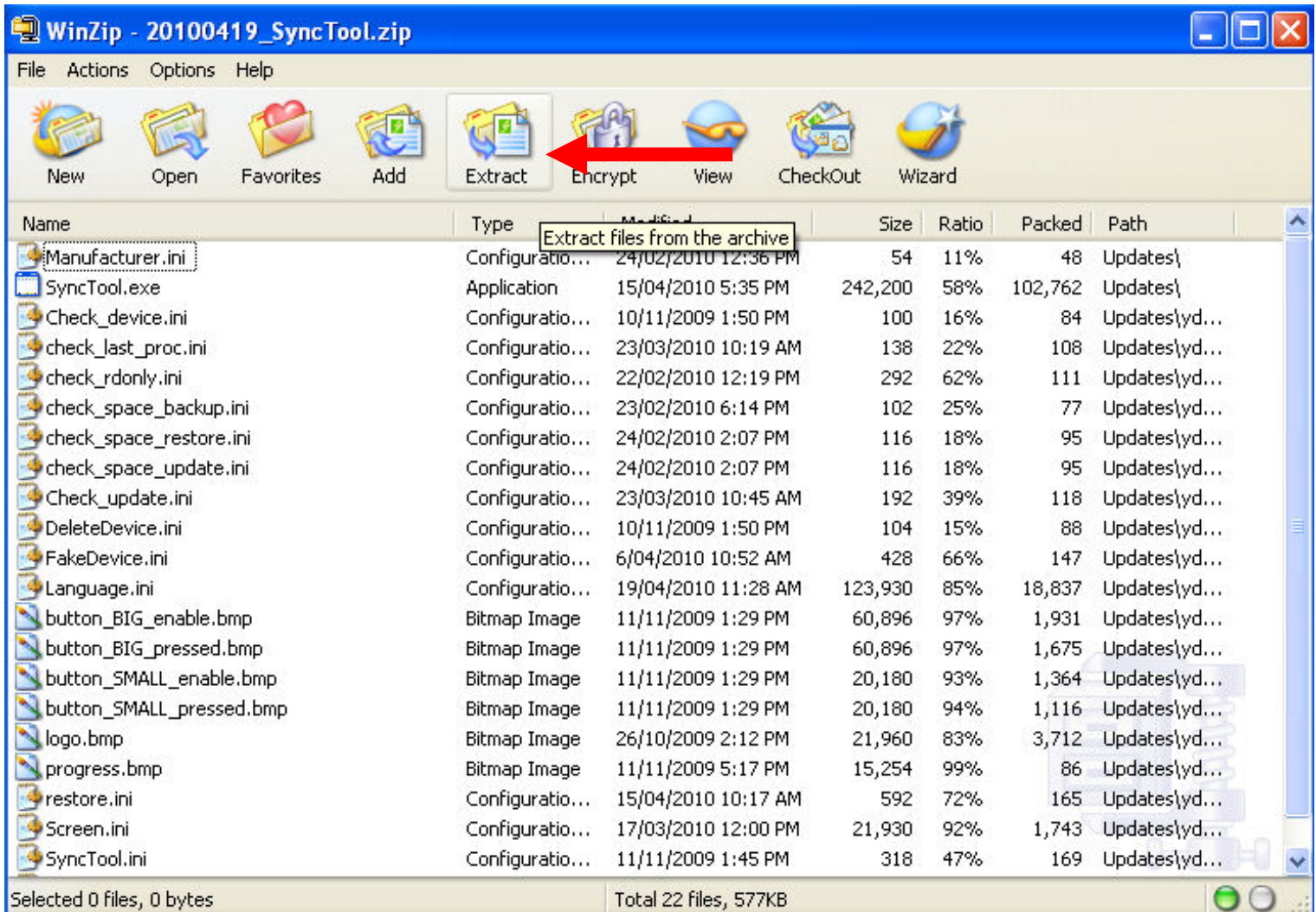

5. Eject SD card from PC and insert SD Card into your AVN726EA by pressing OPEN

■ Panel buttons

Press each panel button to operate it.

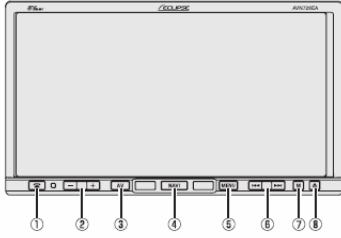

①	Phone button	Press to make a telephone call.
②	VOL button	Press to adjust volume of audio.
③	AV button	Press to display the audio operation screens. Press to adjust the screen image quality or screen brightness. (Press for 1 second or more)
④	NAVI button	Press to display the navigation menu screen.
⑤	MENU button	Press to display the (audio/info) menu screen.
⑥	TUNE/TRACK button	For radio mode: Press to select station manually. Press to select station automatically. (Press for 1 second or more) For CD, MP3/WMA, USB, and iPod mode: Press to select a track or music file. Press to fast forward or fast reverse track or music file. (Press for 1 second or more) For DVD, DivX, and iPod-video mode: Press to select videos or chapters. Press to fast forward or fast reverse videos and chapters. (Press for 1 second or more)
⑦	MUTE button	Press to mute sound.
⑧	OPEN/TILT button	Press to open display or adjust angle of screen.



6. Press the NAVI button, then on the touchscreen, Press MENU → SETTING → ABOUT → UPDATE and wait for the NAVIEXTRAS menu screen to appear

NOTE: While Sync Tool is in use, make sure not to switch off ACC or remove the SD Card

7. Press COLLECT DEVICE INFORMATION and follow the prompts until completion

NOTE: This process has as duration of approximately 15 minutes

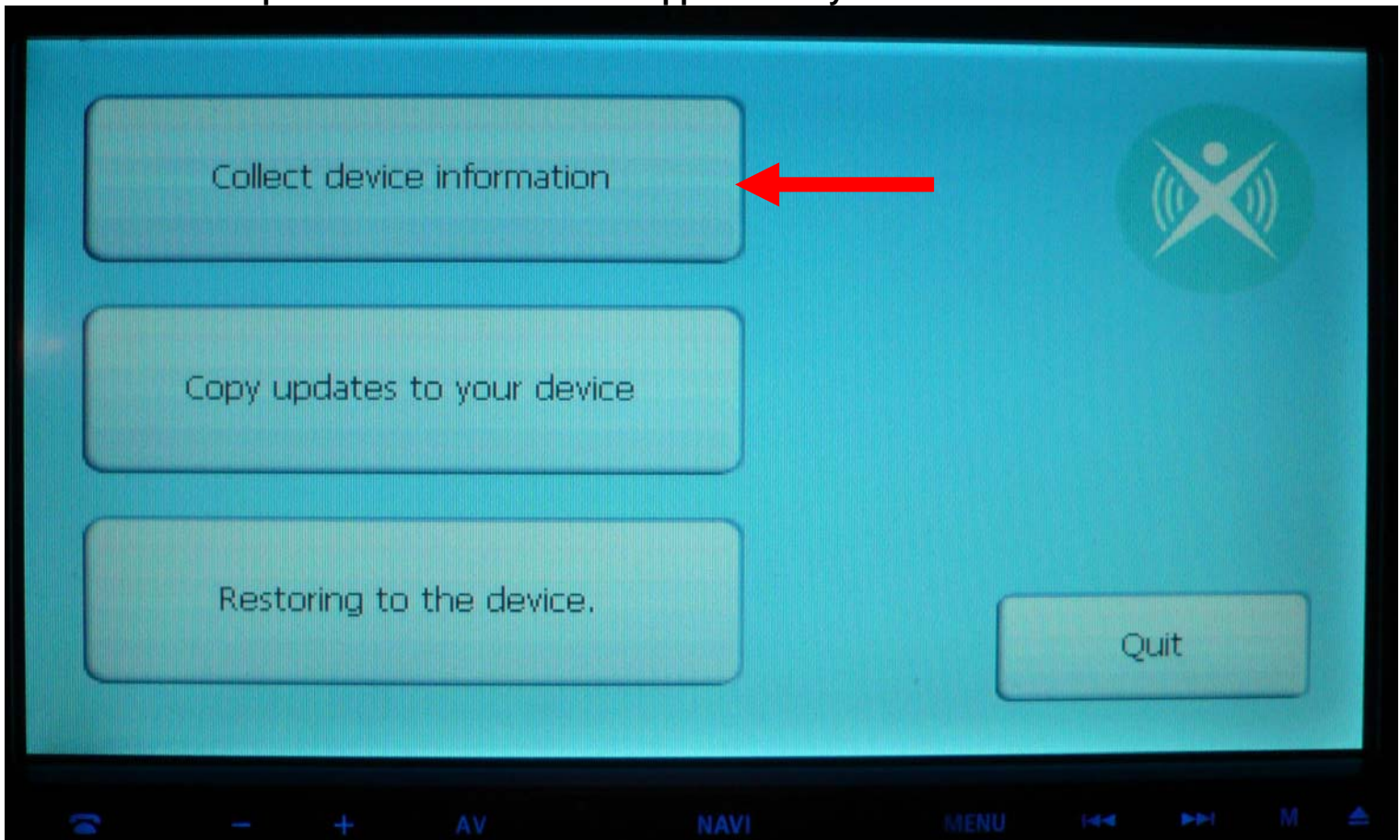

When backup of information to SD card is complete, a screen will appear saying 'Update or Backup successfully completed without errors'. Press OK to continue.

You will now be prompted by the following screen asking if you really want to quit. Please select 'YES'

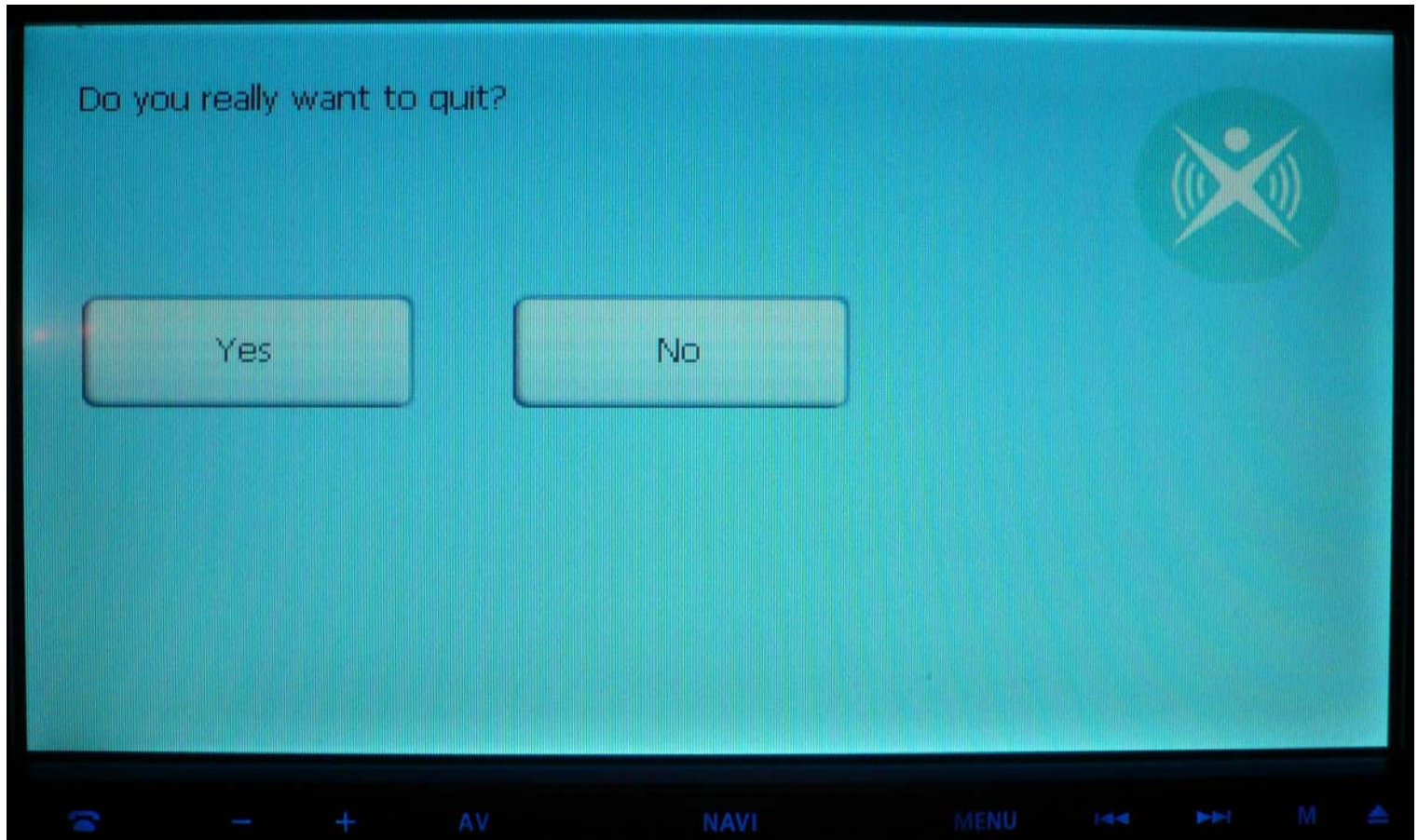

The device will now ask you to remove the SD Card. Remove the SD card as per process in Step 5, then Press 'Continue'. (*note if you press continue before removing SD card, you may encounter the below error)

If you should encounter the below screen do not worry! Simply open the fold down face of the AVN726EA (by pressing the Eject button, followed by 'OPEN' on the touch screen), then insert a paperclip into the Reset button and holding for 3 to 5 seconds. The Reset button is a small pinhole located just to the right of the SD card slot. This will reset the AVN726EA and return it to normal operation. You can now proceed to step 8.

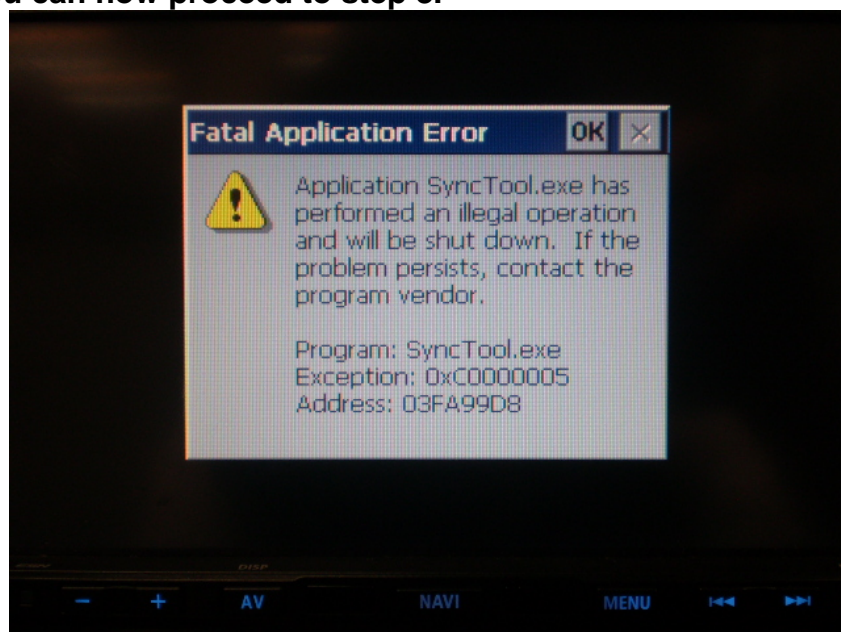

8. Insert SD Card into PC and open Naviextras toolbox, and log into your account

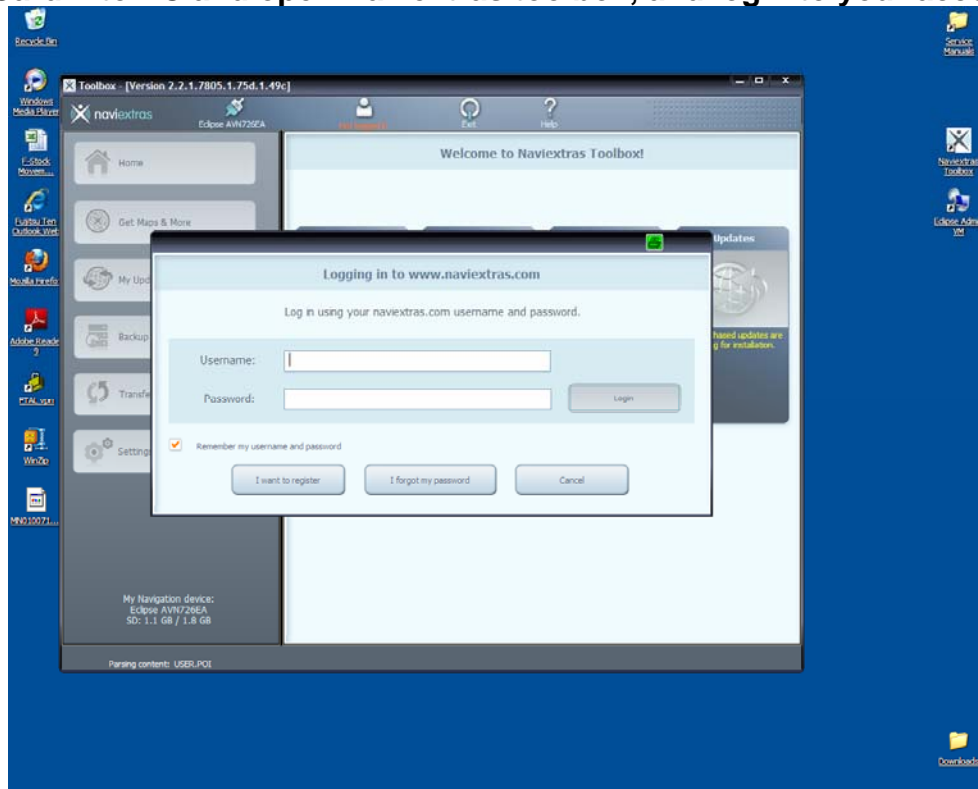

9. Select [Back Up and Restore] to Create backup of current map data on SD card

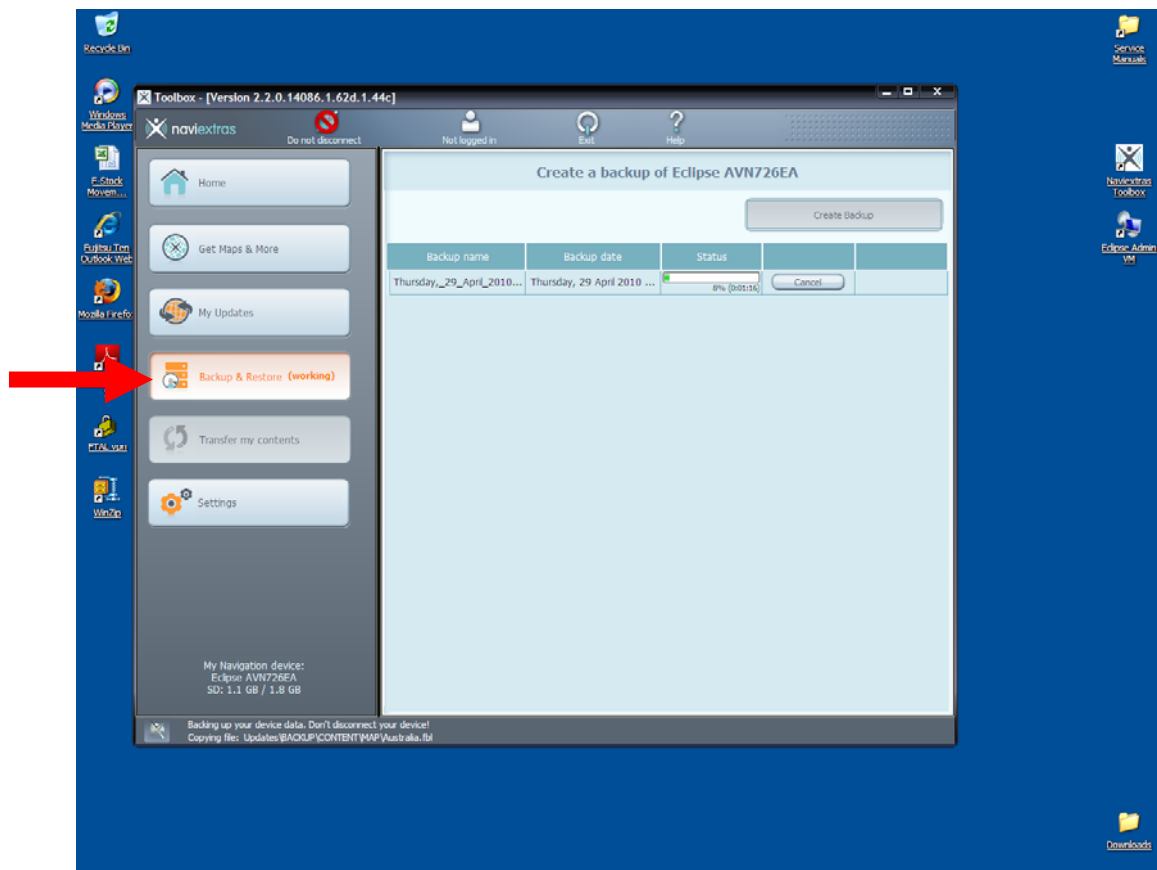

10. Select GET MAPS & More on the left hand side to purchase updated maps for your device

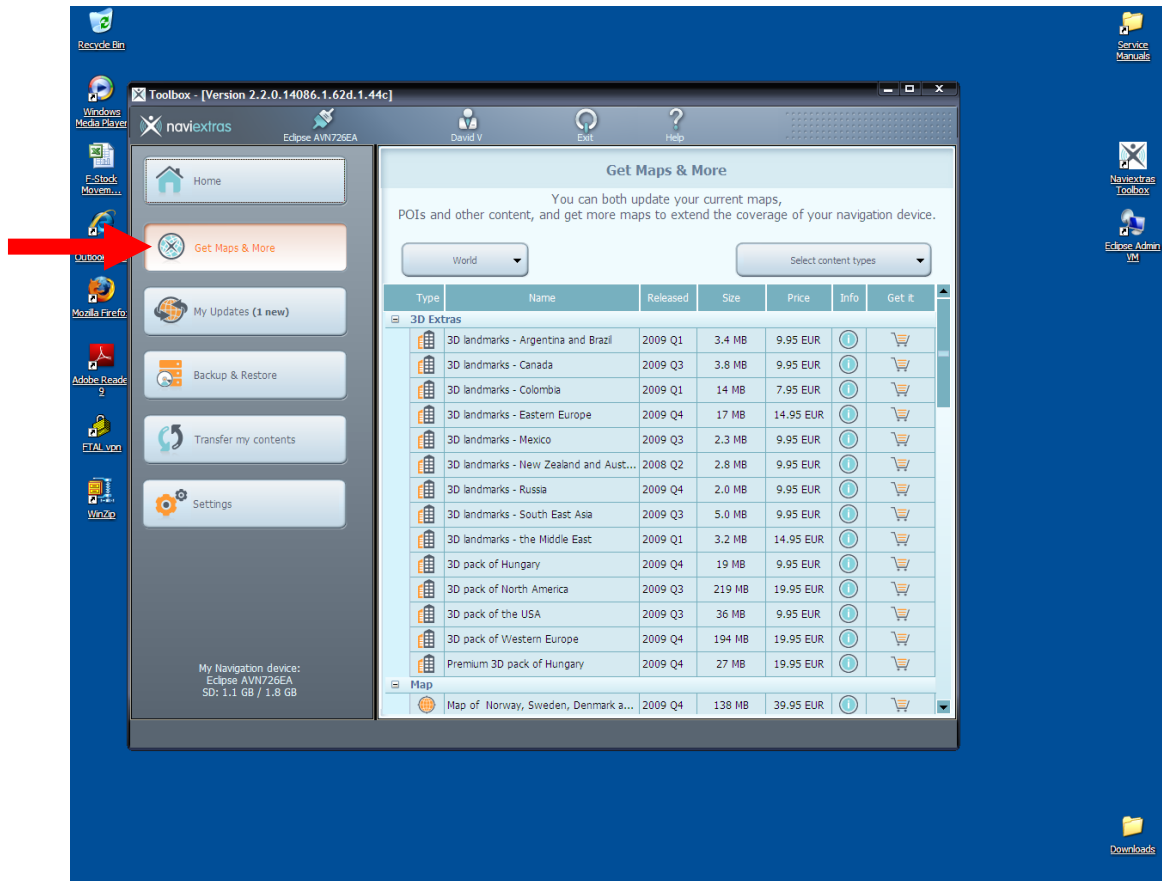

NOTE: Please refer to support page of naviextras.com for more information using toolbox

11. Select Asia Pacific and Oceania Map (Australian and New Zealand) from the World Tab by pressing the small black triangle (indicated with red circle)

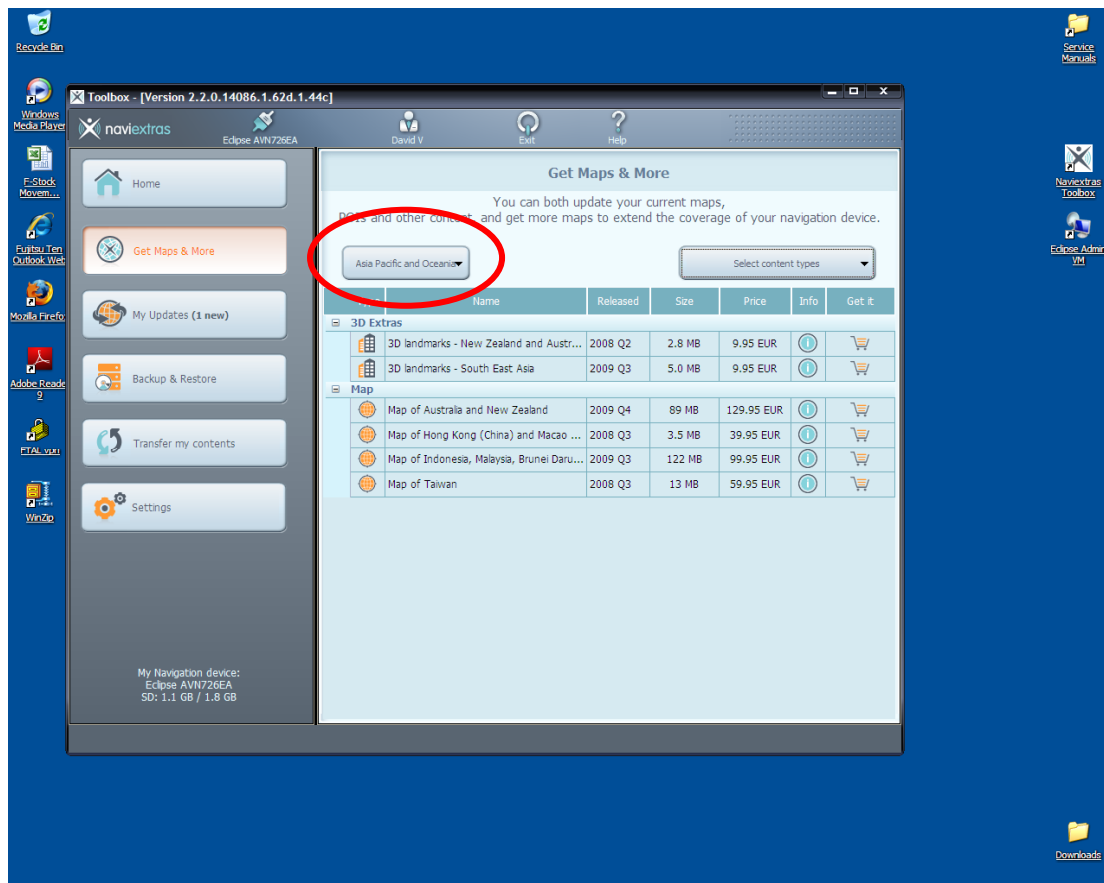

12. Press the shopping cart next to the Map of Australia and New Zealand and add to your cart for purchase

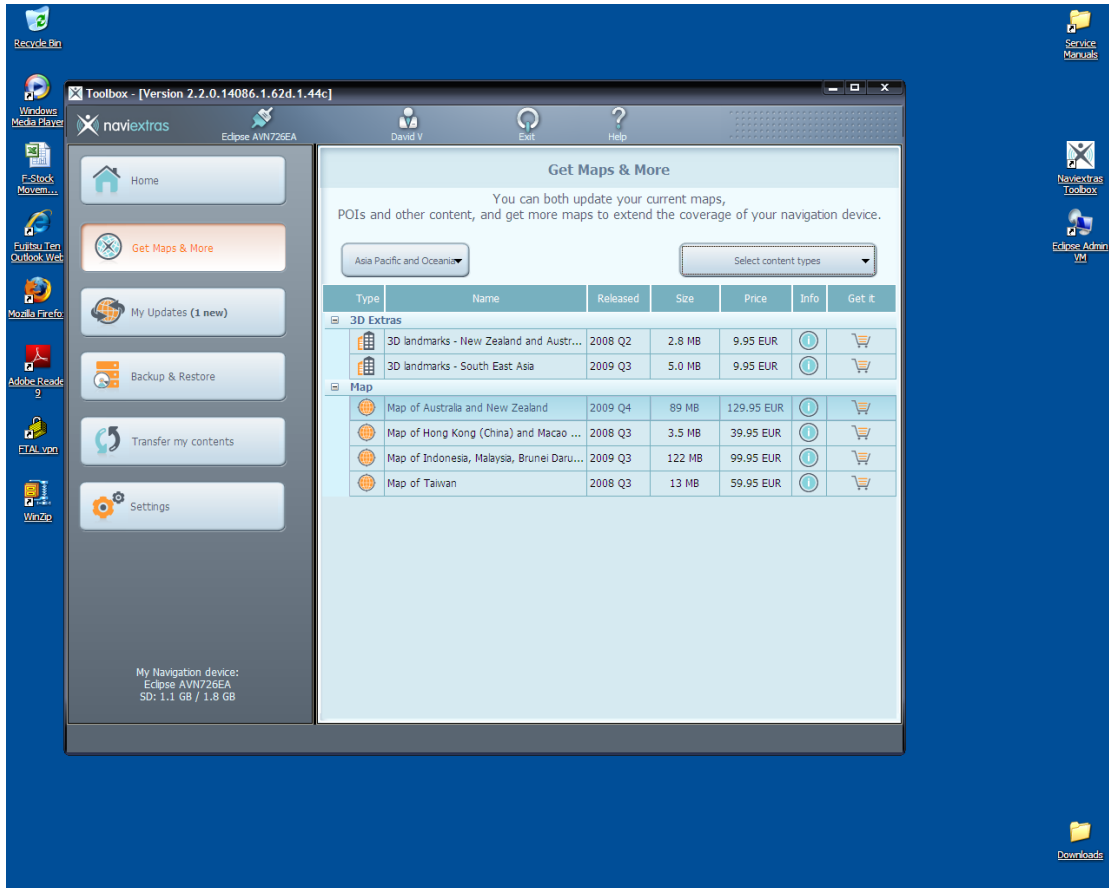

13. Select "ADD TO CART" from the Map of Australia and New Zealand dialog box

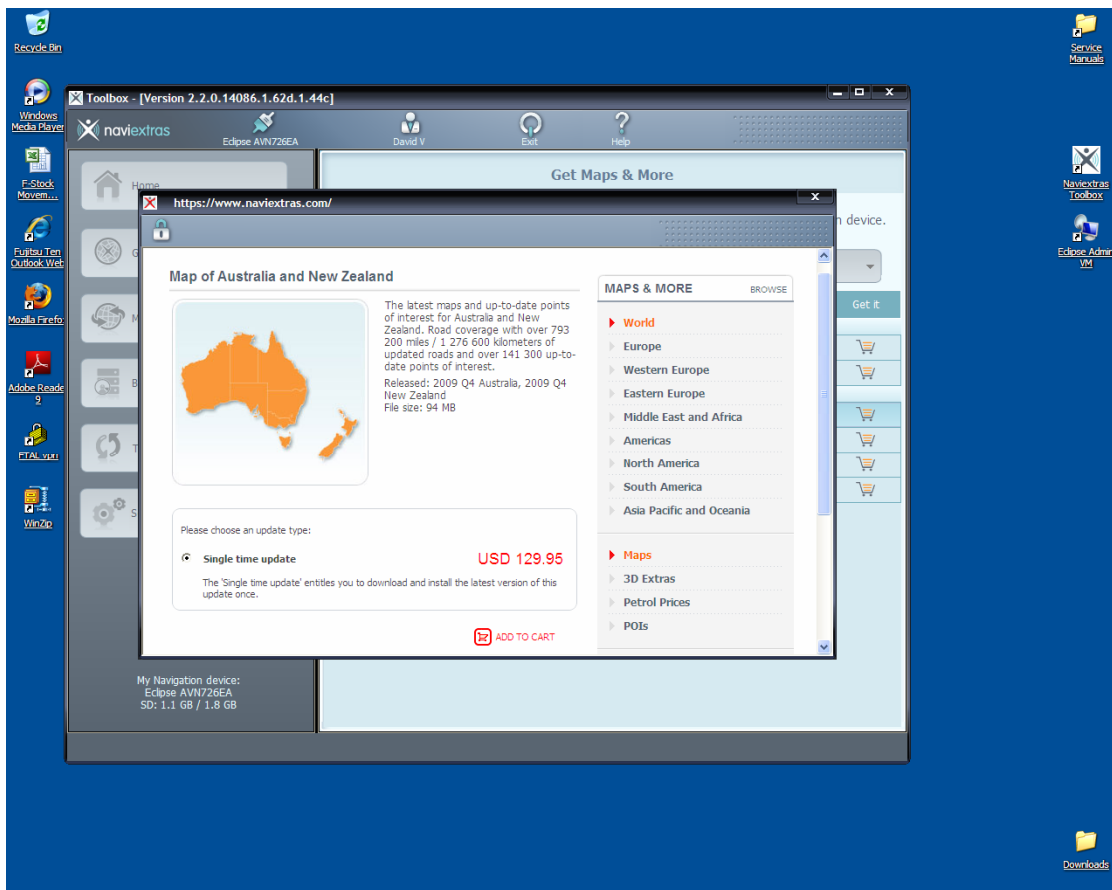

14. Select CHECKOUT in the MY CART section to proceed to payment and download of the new map

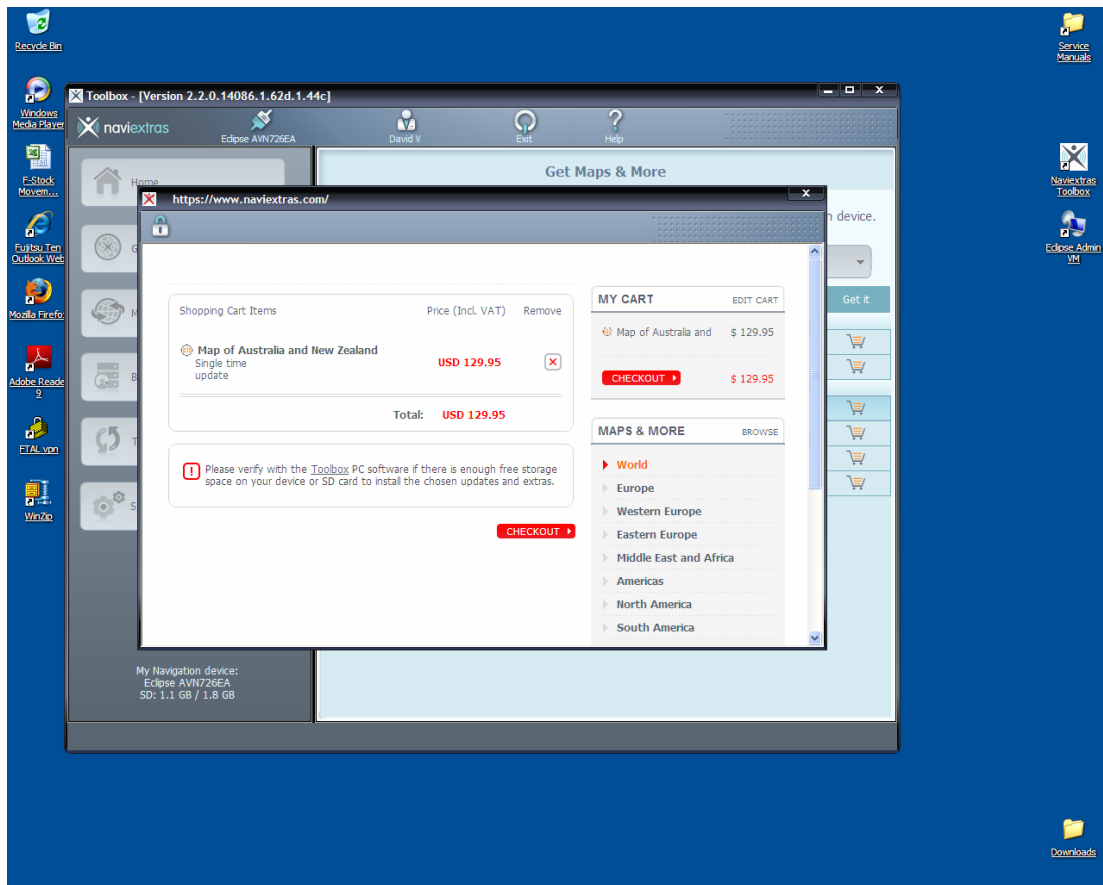

15. Select VERIFY YOUR ORDER to continue the map update process

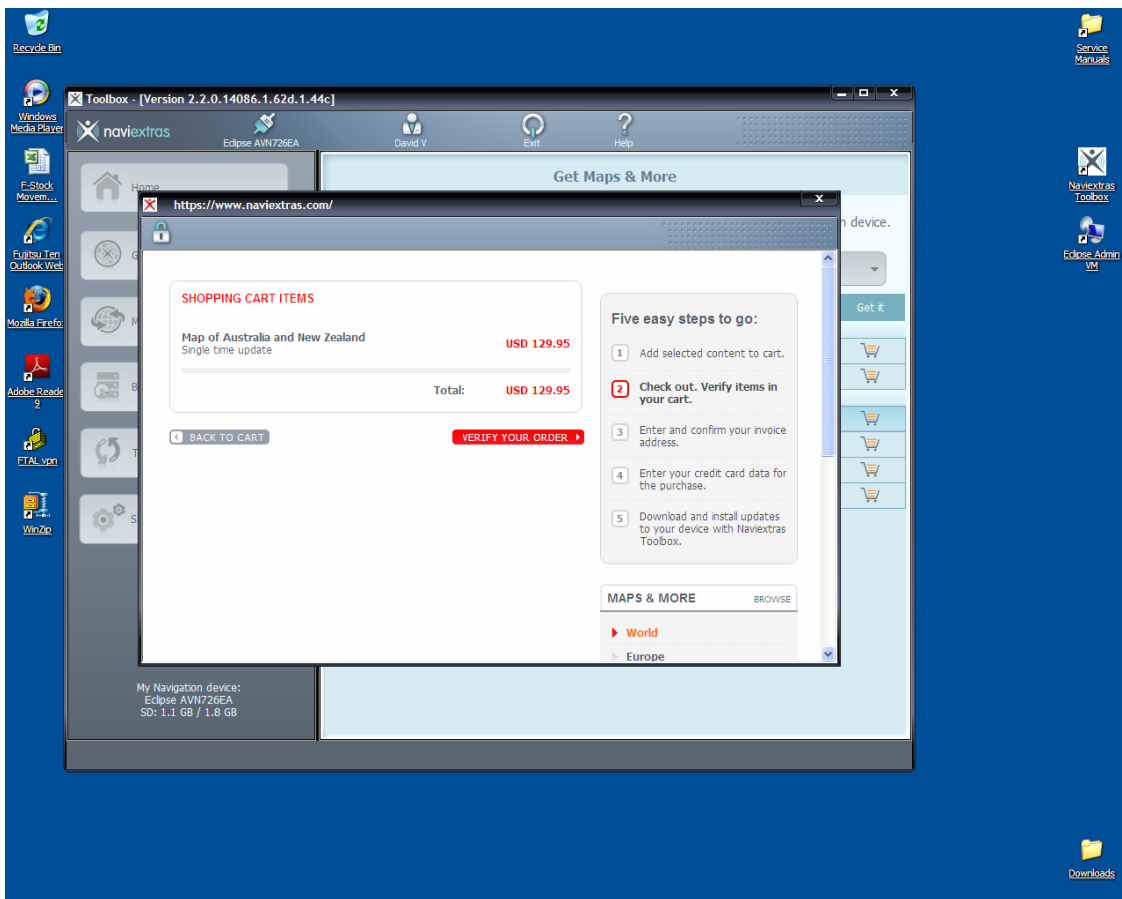

16. Select PAYMENT once you have confirmed the invoice details are correct

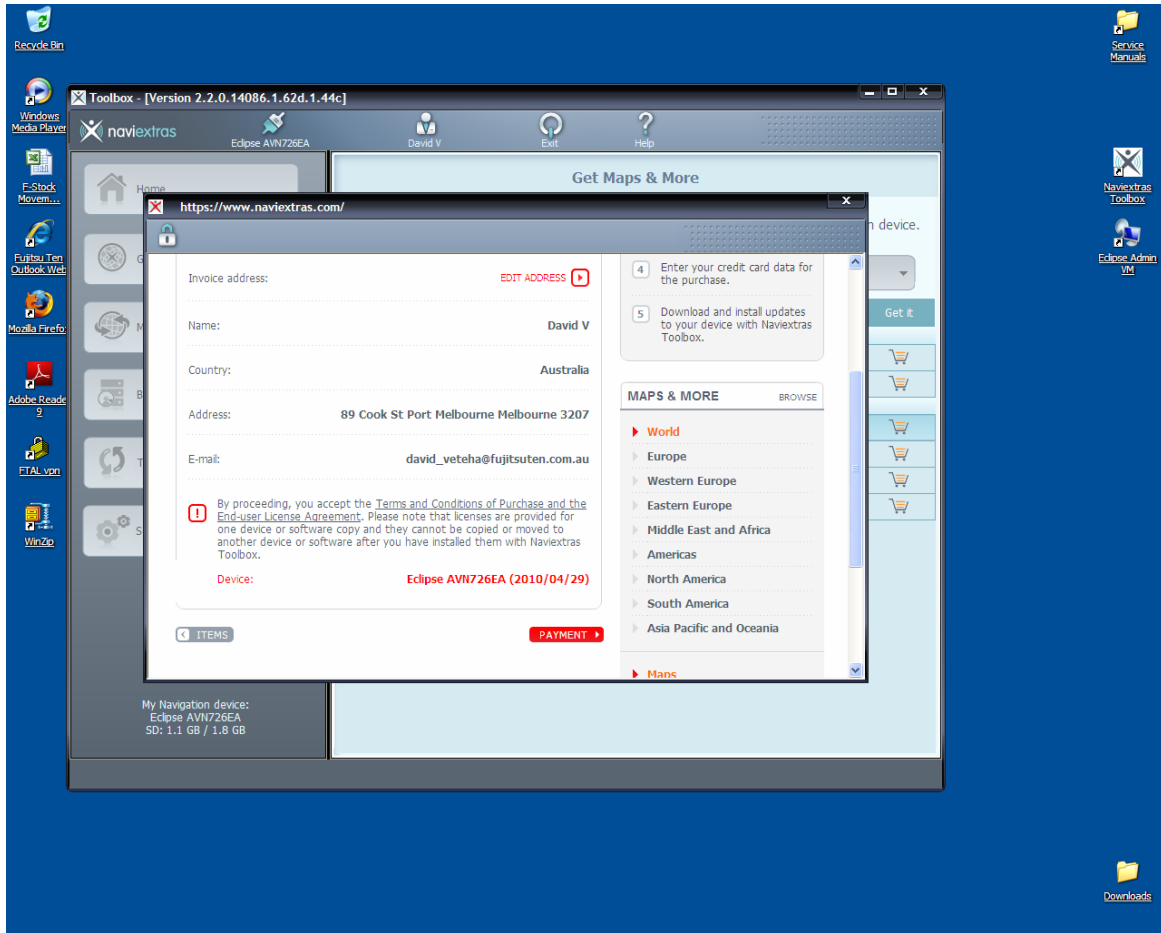

17. Confirm payment option and proceed to purchase

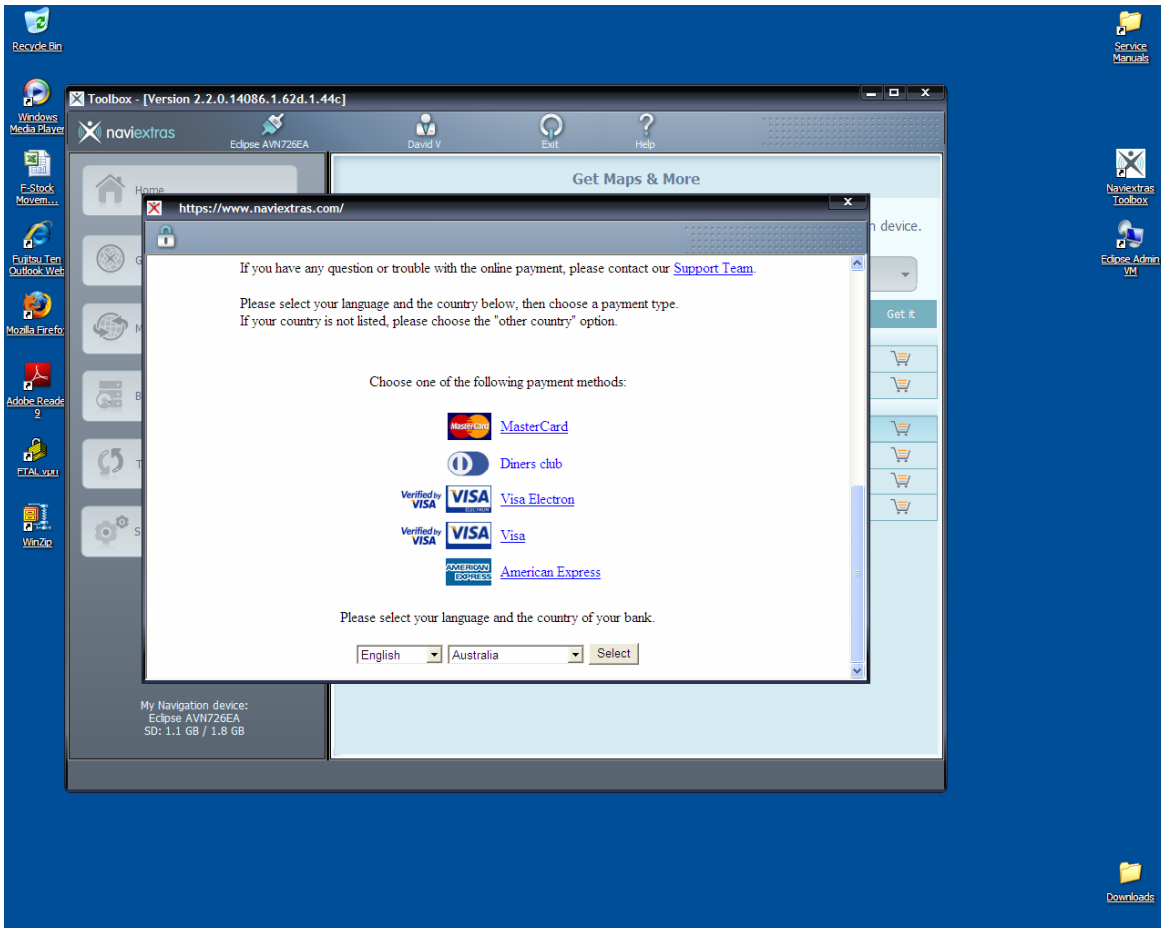

18. Once payment is successful, press CONTINUE WITH TOOLBOX to download new map onto SD Card

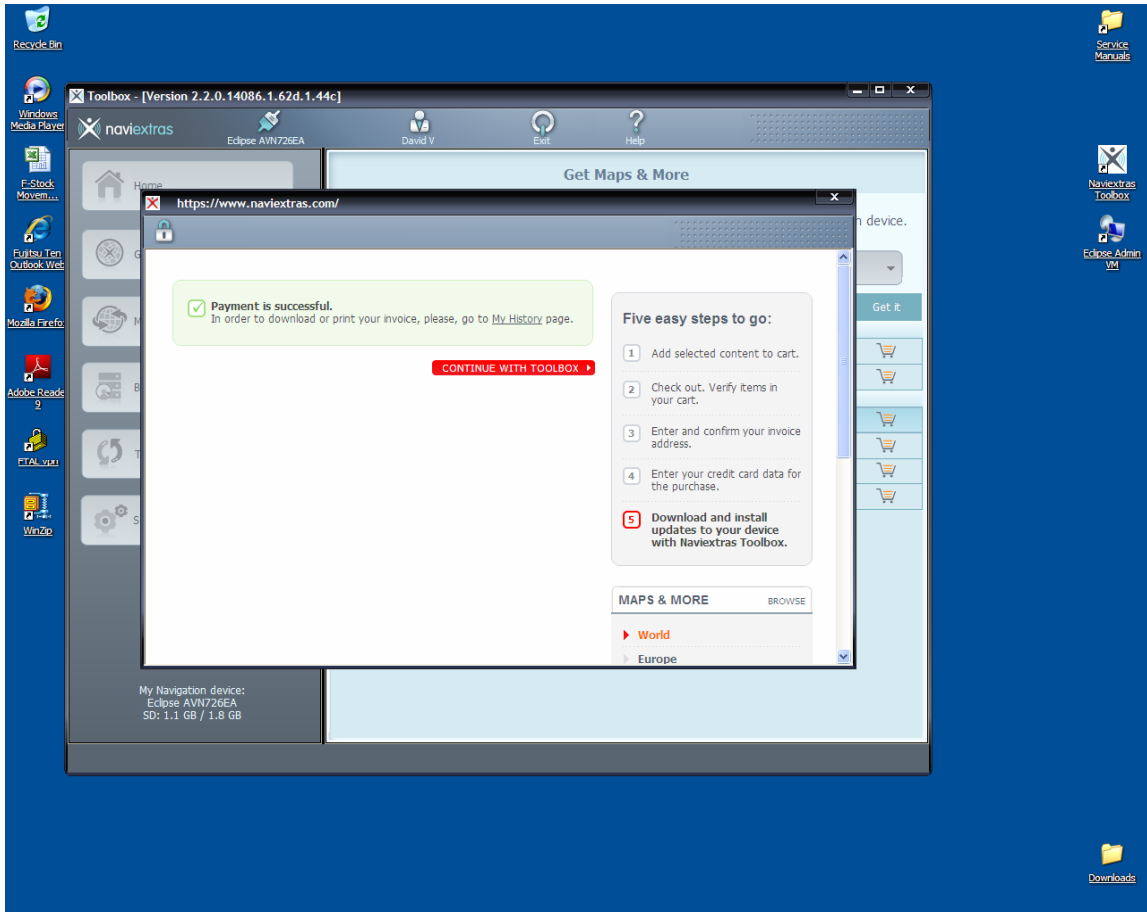

19. Select INSTALL from the “My Updates” dialog box to begin map download process

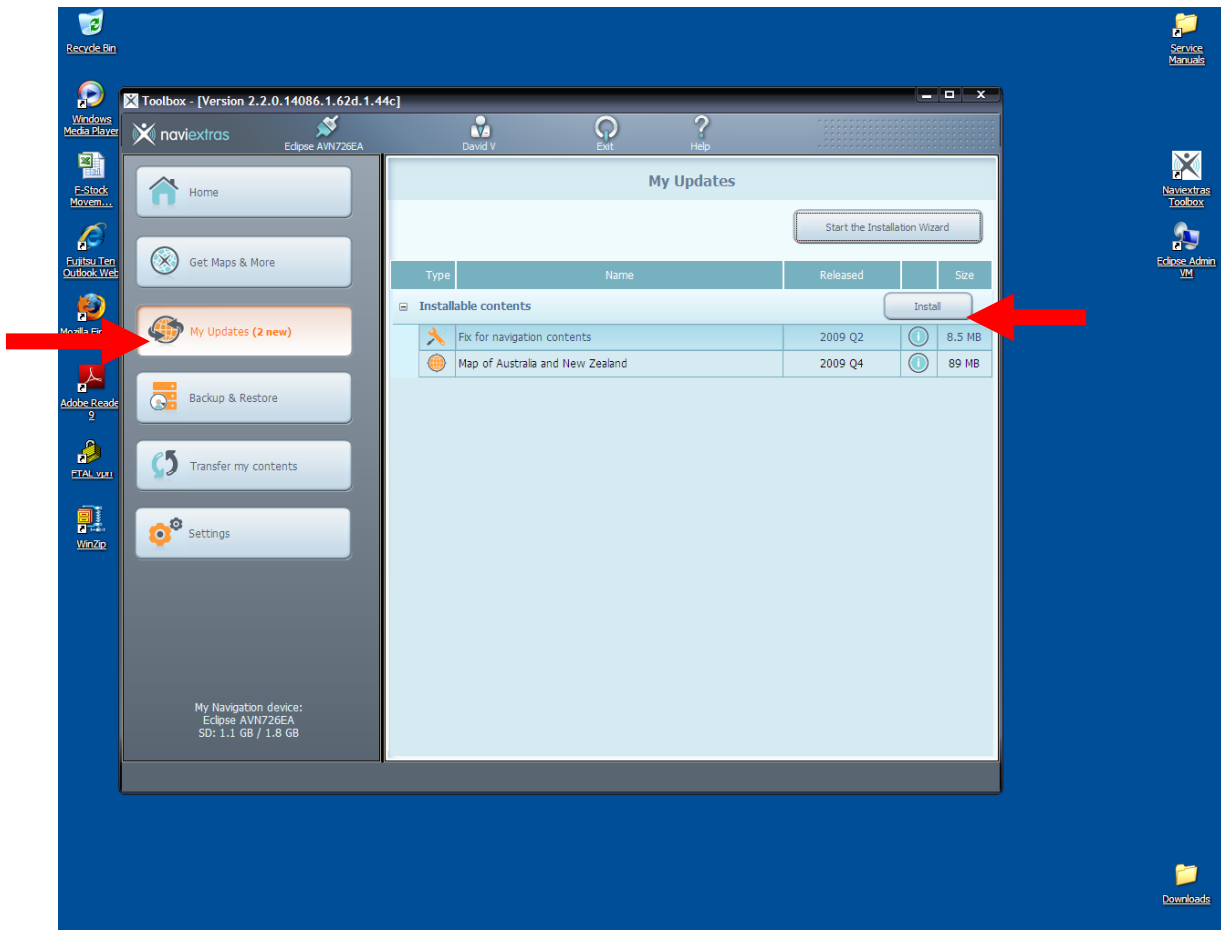

20. Press YES to Backup current device before installing new map

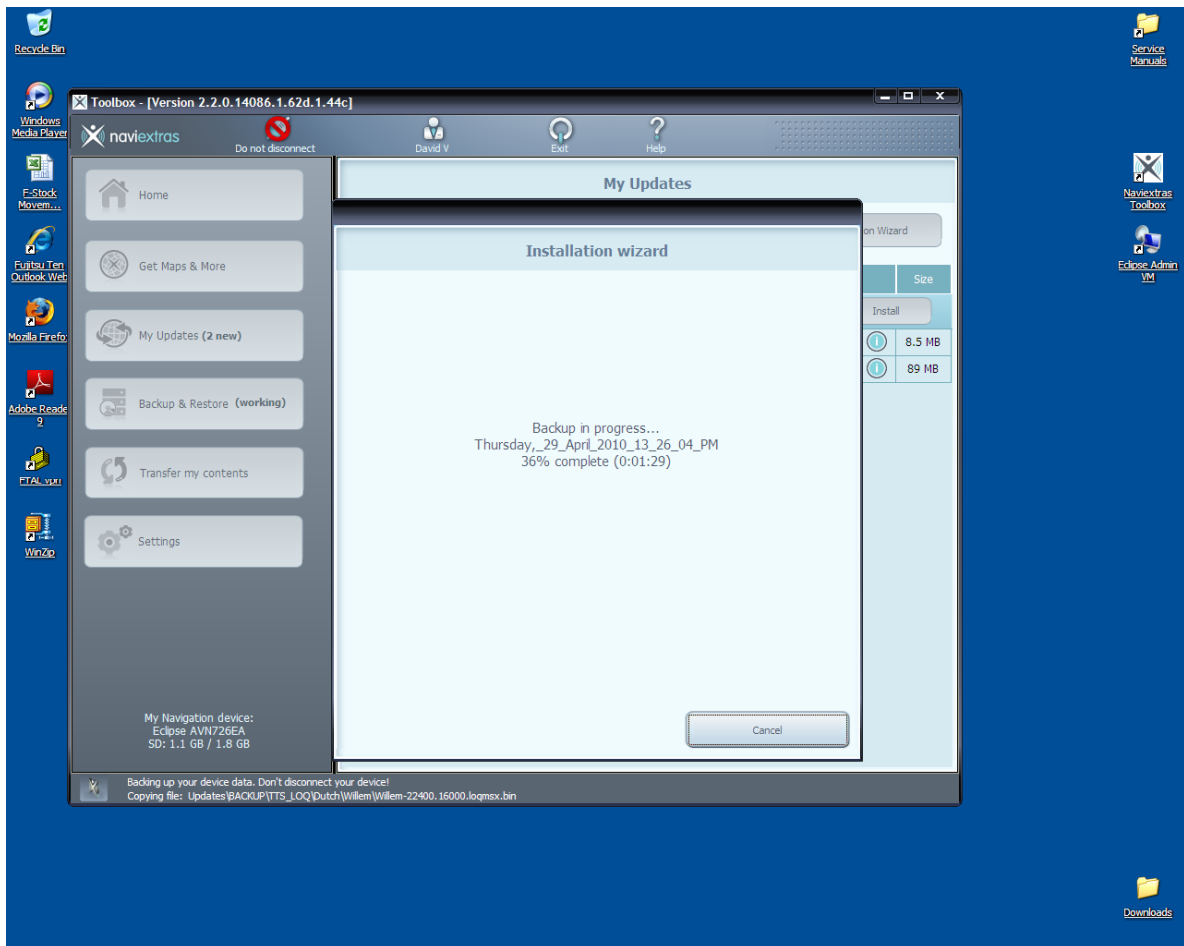

21. Press INSTALL in the “My Updates” dialog box to begin the installation process of the new map onto the SD Card

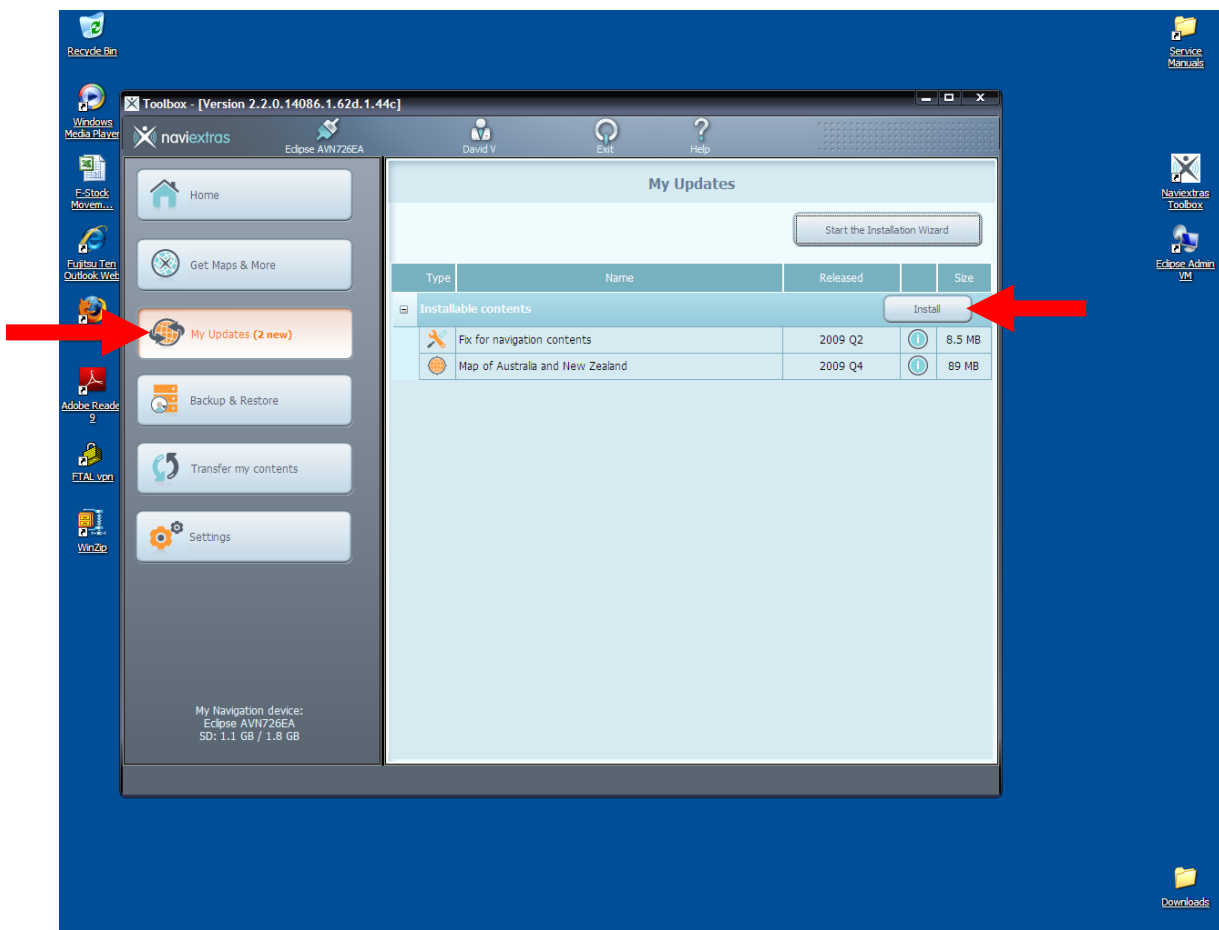

22. NOTE: Map Size is 89MB and download time is dependant on internet speed and ISP data allowances

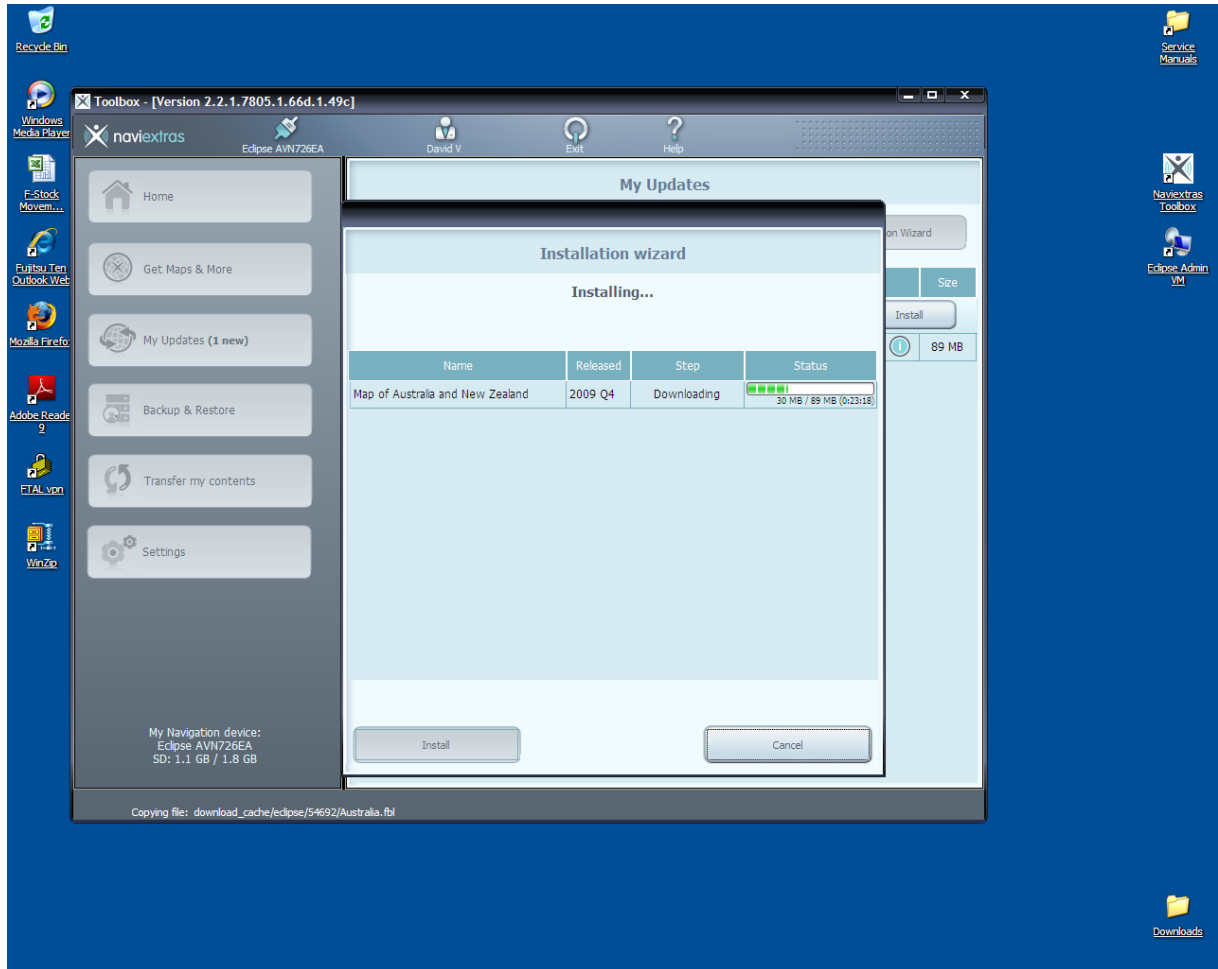

23. Once completed, shut down NaviExtras Toolbox and safely remove SD card

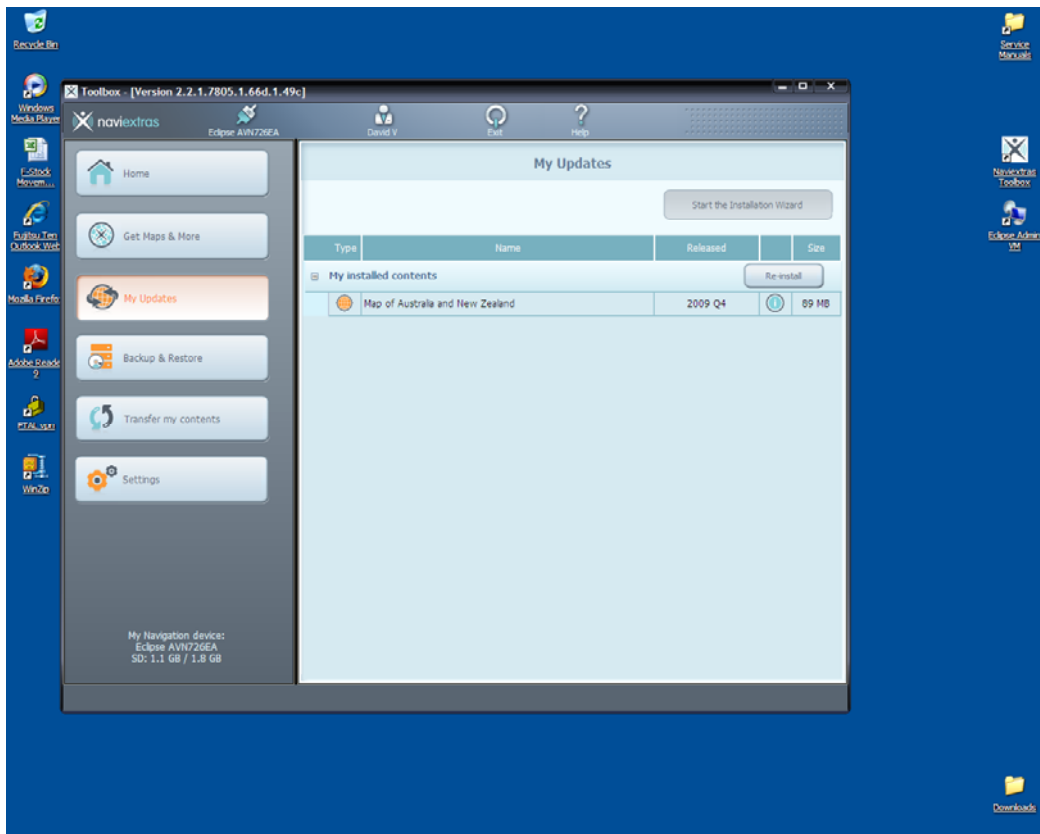

24. To install map update into AVN726EA, insert SD Card into AVN726EA by pressing OPEN and then close the panel as per Step 5.

25. Press NAVI then, on the touchscreen Press MENU → SETTING → ABOUT → UPDATE and wait until the NAVIEXTRAS menu screen appears

26. Press COPY UPDATES TO YOUR DEVICE to begin the map update process into your AVN726EA. Then Select 'Yes' when the screen prompts 'Do you really want to update your device?'

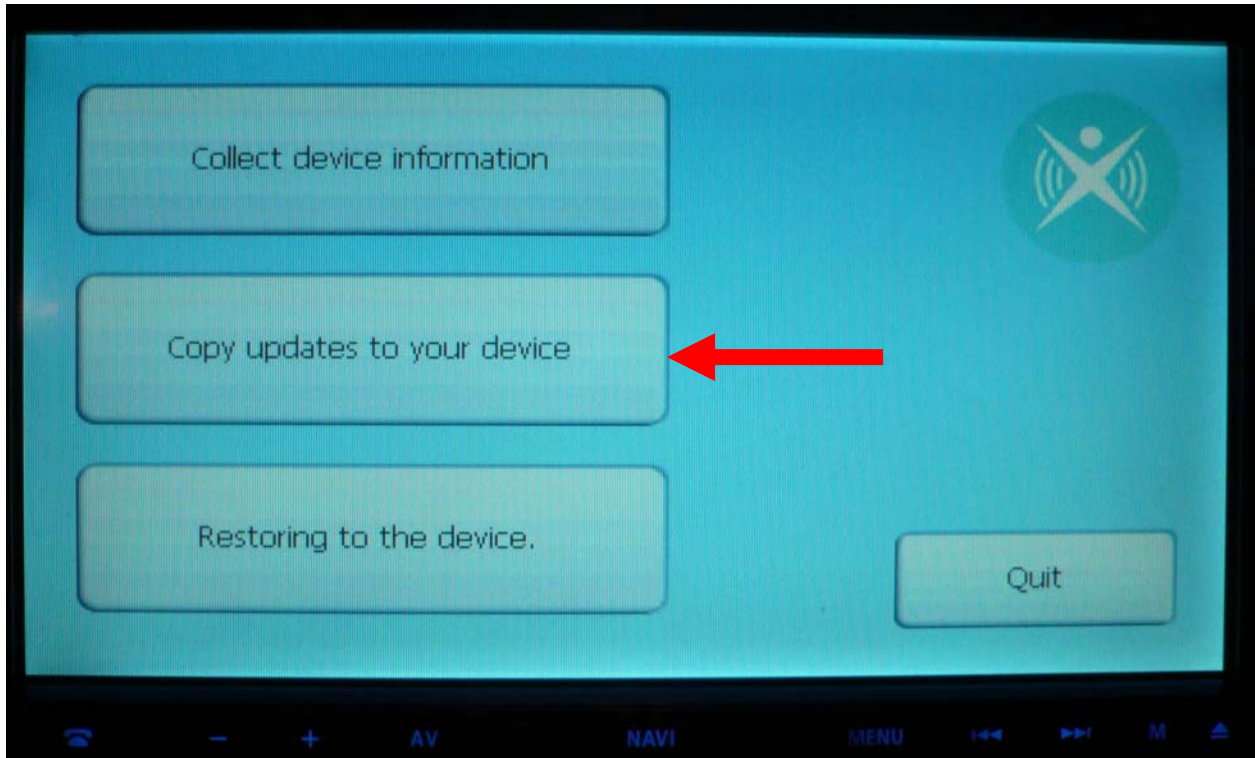

NOTE: This process takes approx 3~4 minutes

When copying of new map information to the AVN726EA is complete, a screen will appear saying 'Update or Backup successfully completed without errors'. Press OK to continue

You will now be prompted by the following screen asking if you really want to quit. Please select 'YES'

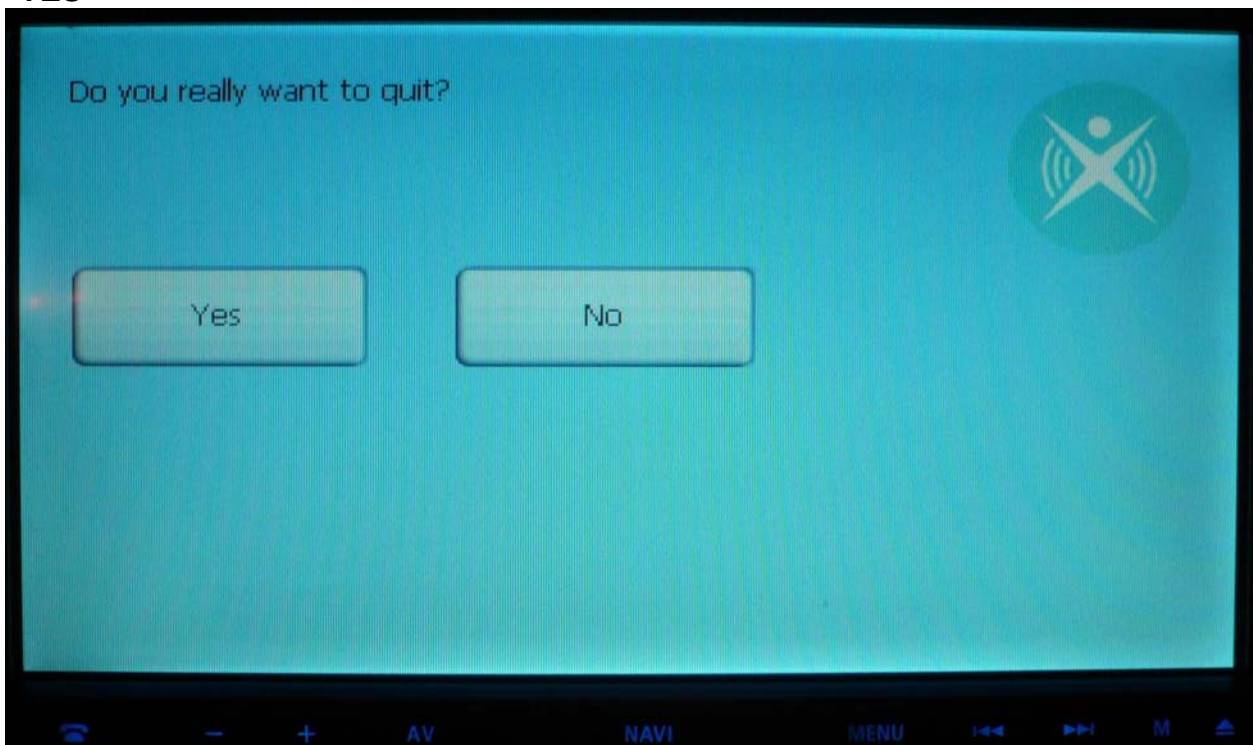

The device will now ask you to remove the SD Card. Remove the SD card as per process in Step 5, then Press 'Continue'. (**note if you press continue before removing SD card, you may encounter the below error*)

27. New map is now installed into your AVN726EA

If you should encounter the below screen do not worry! Simply open the fold down face of the AVN726EA (by pressing the Eject button, followed by 'OPEN' on the touch screen), then insert a paperclip into the Reset button and holding for 3-5 seconds. The Reset button is a small pinhole located just to the right of the SD card slot. This will reset the AVN726EA and return it to normal operation. Once the AVN726EA is operating correctly again, you can check to make sure map update procedure is correct. Simply Press the NAVI button on the AVN726EA, then on the touch screen press MENU > SETTINGS > ABOUT > MAPS. You will now see 'Australia Q4.2009'.

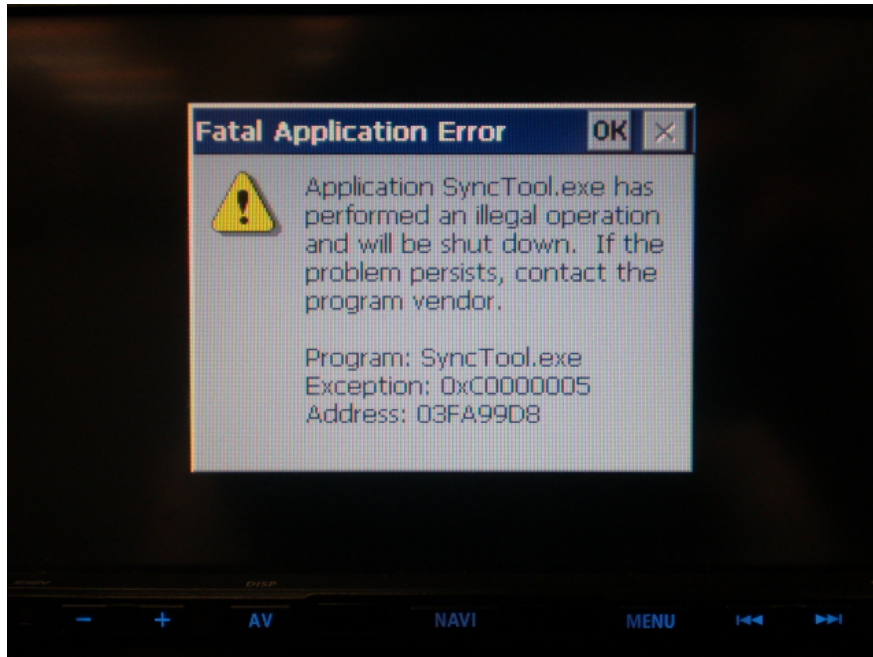

Congratulations, you now have the latest map for the AVN726EA