



# 10X20 GABLE SHED PLAN

**FREE STREAMLINED VERSION**



Supported & Recommended by our Friends & Partners:

**wikiHow**

Sarah x Sarah

**MOVOTO**

'BOUT HOME

**eHow**

# COMPARISON BETWEEN OUR FREE & PREMIUM PLANS



**VS.**



## **PREMIUM 10X20 SHED PLAN:**

- Instant email delivery (PDF) download
- Views from all angles
- Measurements for every part
- Full layouts for every step
- Step-by-step assembly instructions
- Full material / shopping list
- Full cutting list
- PRO-TIPS for every section
- Mobile / Tablet / PC / MAC ready
- Beginner friendly

## **FREE 10X20 SHED PLAN:**

- Basic schematics
- Basic angles
- Basic measurements
- Simplified instructions
- No material list

## **NEED MORE INFORMATION ON THIS PREMIUM 10X20 SHED PLAN?**

[LEARN MORE!](#)

**AVAILABLE ONLY AT THE OFFICIAL 3DSHEDPLANS™ WEBSITE**

# DISCLAIMER

3DSHEDPLANS™ is here to help and assist the DIYer. All information / advice is for general guidance only and whilst every effort is made to ensure that it is correct, it should not be relied upon as accurate. The information / advice contained within this document is intended for persons of no less than 18 years of age. Use of the information / advice contained within this document is at your own risk. It is the sole responsibility of any person(s) using the information / advice contained within this document that their level of competence is appropriate for the task they want to complete. All users of information / advice contained within this document should have all work checked / tested by a professional qualified trades person where applicable. You should be aware of current regulations on buildings, gas, water and electrical works (i.e. Part P) if you have any doubts we would advise you to research further information or contact the appropriate professional body.

## LIABILITY

3DSHEDPLANS™ and Netholics Media, LLC with the document through ownership and contribution will not accept any liability for any loss, damage, injury or negligence direct or indirect from use of the information / advice contained within this document. Any dispute arising from use of this document or disclaimer will be decided by the US courts under the relevant US law.

## COPYRIGHT

3DSHEDPLANS™ is official & registered trademark in the US. All of the contents (text/slogan) and artwork (graphics/logo) within this document are the copyrighted and trademarked property of 3DSHEDPLANS™ & Netholics Media, LLC. No part of the text or artwork may be reproduced by any means or in any form whatsoever without written permission, except for brief quotations embodied in literary articles or reviews. And no part of this document may be reproduced without written permission of the owners. This Information may be stored on computer for personal use only by the client (who purchased the plans from our official store), not for presentation or publication.

# 1 BASIC OVERVIEW AND DIMENSIONS

This 10x20 gable shed is a large size shed that is perfect for storing your supplies and spending leisure hours. It is a storage shed with a garage door, entrance door and 2 windows. The overall height of the shed is 12 feet including the roof and the width is 10 feet and 1 inch from the front. The width from the right side is 20 feet and 1 inch while the depth is 21 feet and 7 1/2 inches. There are two windows on the right wall, each with a measurement of 3x3. The front door needs to be 6 feet and 8 1/2 inches in height and 3 feet and 8 inches in width.



**FRONT VIEW**

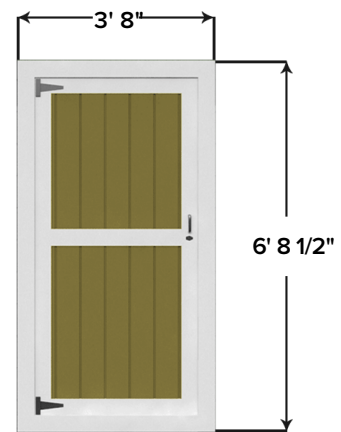

**DOOR**



**SIDE VIEW**

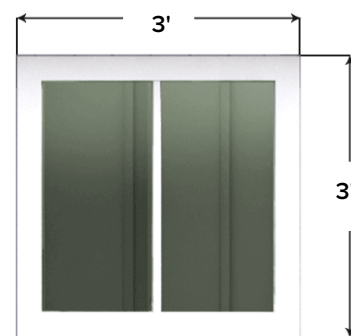

**WINDOW**

## NOTE

Professional tip section is only available in PREMIUM (full) version of the plan.

## 2 FOUNDATION AND FLOOR

You will start with building the foundation and the floor of the shed. Note that the foundation needs to be resilient and accurately designed. Since your shed's entire load will be on the foundation, you need to make sure it is built right. You will use pressure treated timber to create skids as shown in the figure. The width of the foundation should be 20 feet and the height should be 10 feet. Use  $\frac{3}{4}$  inch thick tongue and groove plywood for the floor.

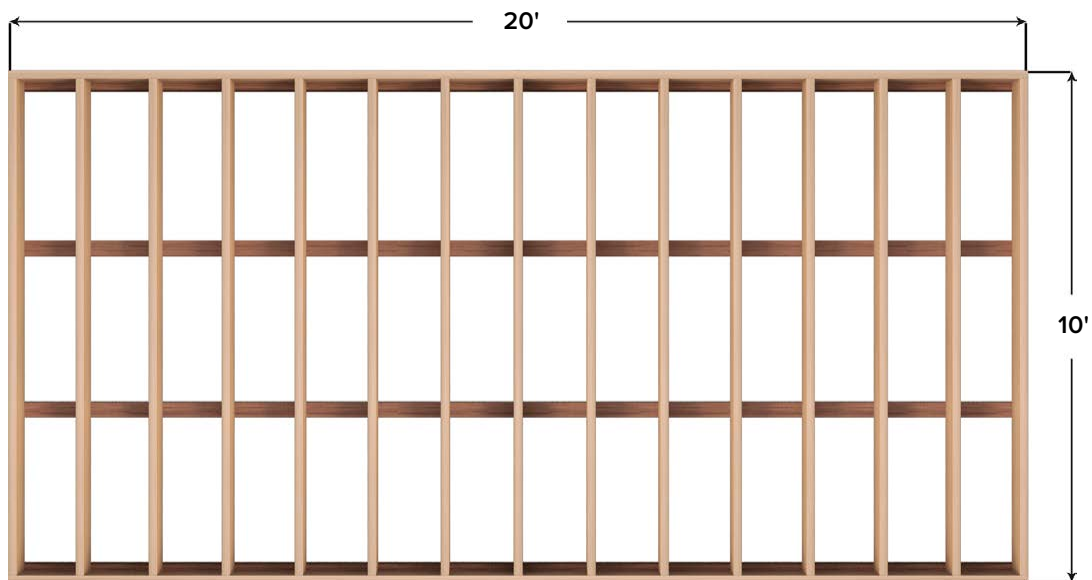

FOUNDATION BASE

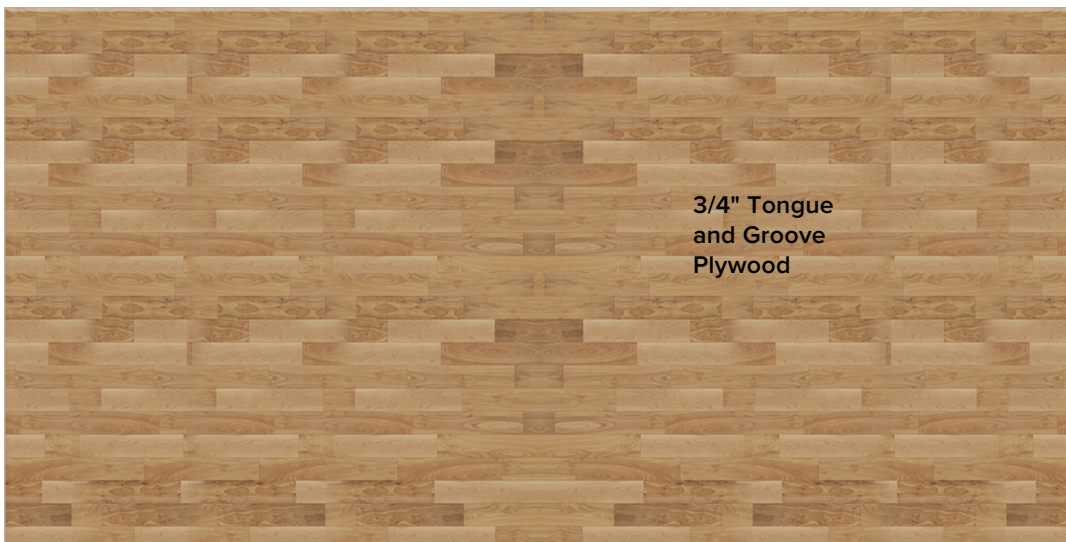

FLOOR

### NOTE

Professional tip section is only available in PREMIUM (full) version of the plan.

### 3 WALL STRUCTURES

Once the foundation and floor is built, the next step is to start building the wall structures. You will use pressure heated timber to build the right and the left wall. The width of both the walls should be 20 feet and the height should be 7 feet and 6 inches. The right wall will have openings for the front door and the two windows.

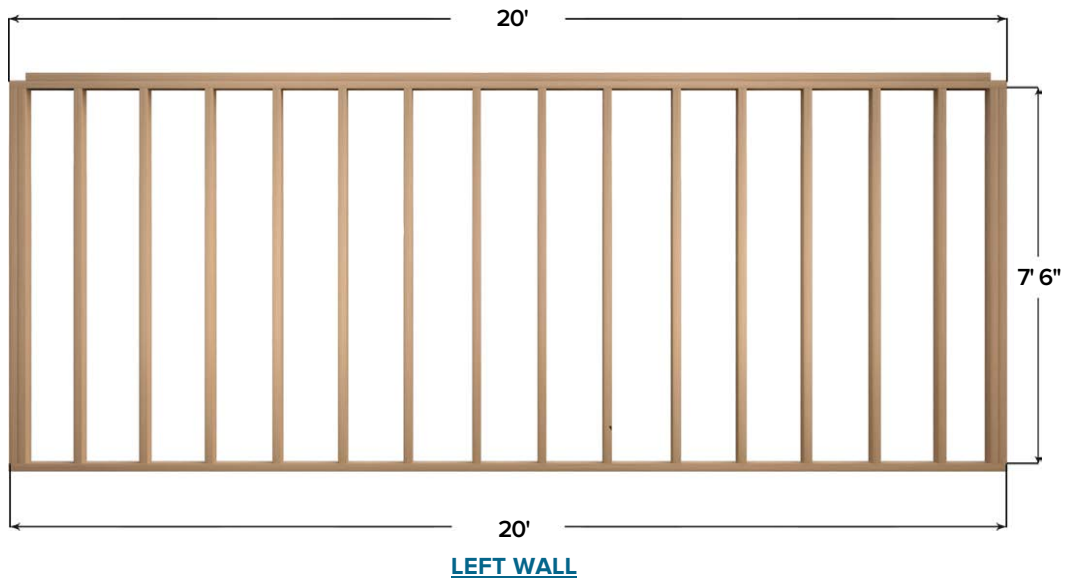
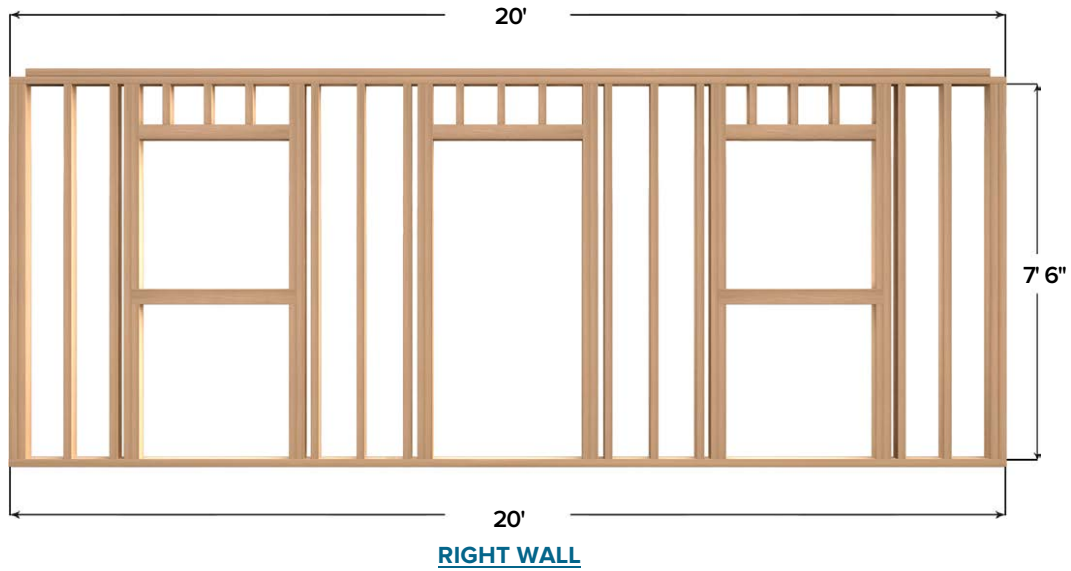

#### NOTE

Professional tip section is only available in PREMIUM (full) version of the plan.

## 4 WALL STRUCTURES

Once the right and the left walls are built, the next step is to start building the front and back wall. The width of the top plate of the walls should be 10 feet while the bottom plate's width should 9 feet and 4 inches. The height of the walls should be 7 feet and 6 inches. Use pressure heated timber to build the structures.

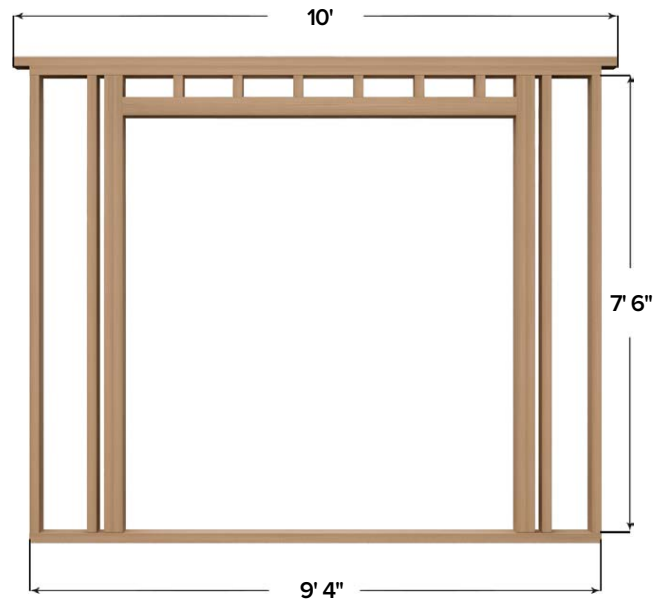

**FRONT WALL**

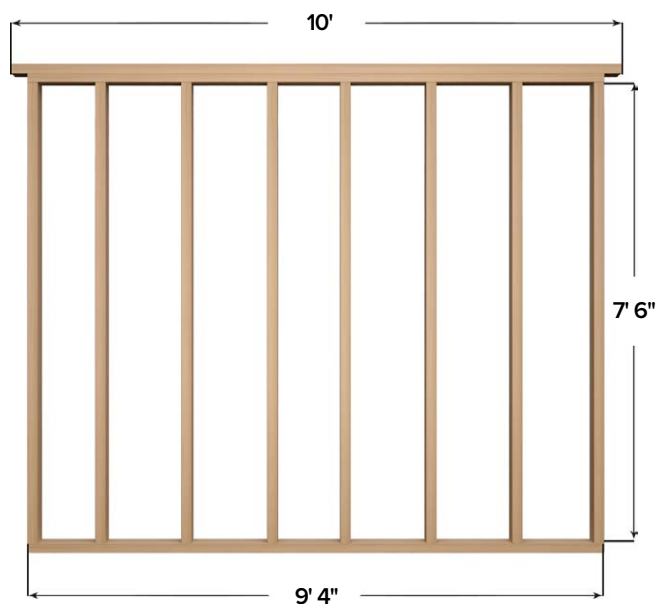

**BACK WALL**

### NOTE

Professional tip section is only available in PREMIUM (full) version of the plan.

## 5 ROOF SECTION

After building and installing the walls, start building the roof. Note that roofing is quite a strenuous task which is why we recommend acquiring additional help for the process.

You will build 12 rafters each side and install them as shown in the image. The rafters will be spread over a width of 20 feet 7 inches.

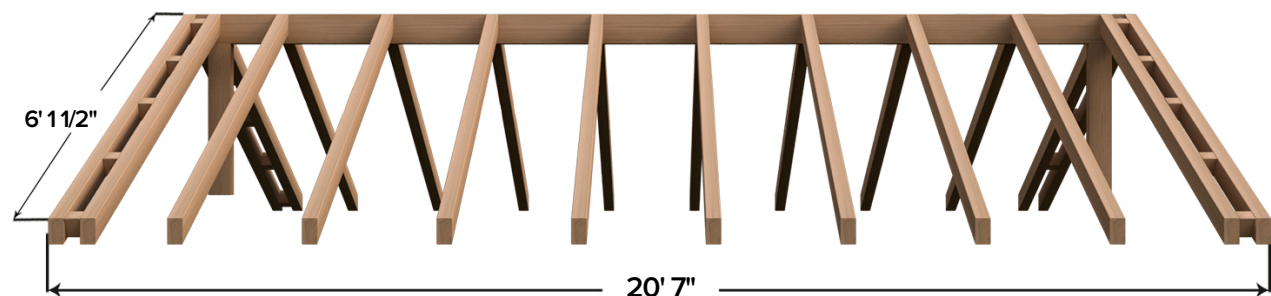
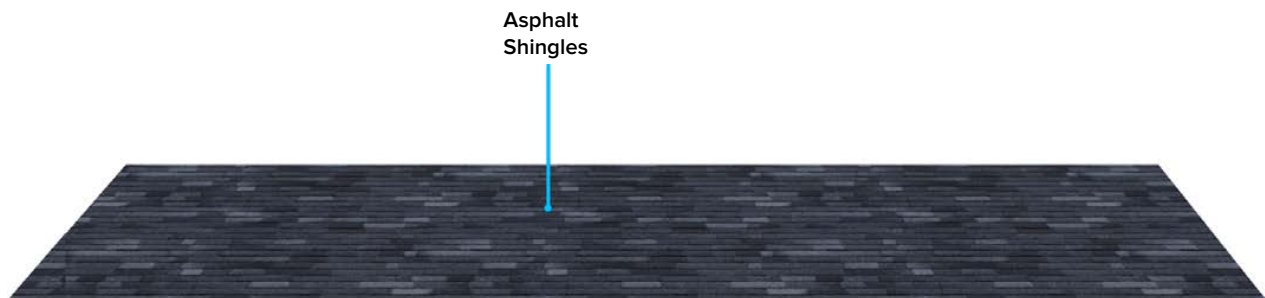

### NOTE

Professional tip section is only available in PREMIUM (full) version of the plan.



wikiHow

MOVOTO

eHow

Sarah x Sarah

'BOUT HOME



**Wait no more! Save time & money now...  
Get your own professional 10X20 gable shed  
plan and start building your dream shed today!  
Click here and go PREMIUM!**

### PREMIUM PLAN INCLUDES:

- Instant email delivery (PDF) download
- 30+ detailed 3D schematics
- Views from all angles
- Measurements for every part
- Full layouts for every step
- Step-by-step assembly instructions
- Full material / shopping list
- Full cutting list
- PRO-TIPS for every section
- Mobile / Tablet / PC / MAC friendly
- Beginner friendly



**LEARN MORE!**

**AVAILABLE ONLY AT THE OFFICIAL 3DSHEDPLANS™ WEBSITE**