

# BEACON *Graphics* 2010

Volume 1

[www.BeaconGraphics.com](http://www.BeaconGraphics.com)  
1.800.762.9205

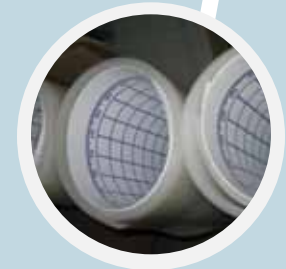

# BEACON Graphics



**Our Mission**  
We are committed to exceeding your expectations with extraordinary service and exceptional technical support to ensure your business success.

**Contents:**

**Sign Supplies. . . . .4**

**Cast Vinyl . . . . . 4**

    Translucent. . . . . 7

    Metallic . . . . . 8

    Reflective . . . . . 9

**Calendered Vinyl . . . . . 12**

**Specialty Vinyl . . . . . 13**

    Carbon Fiber . . . . . 14

    Frosted Films . . . . . 14

    Flourescent . . . . . 15

    Holographics . . . . . 16

        Creative . . . . . 16

        Metal . . . . . 16

    Printed . . . . . 23

    Paint Mask . . . . . 24

    Sign Blast Stencil . . . . . 24

    Easy Removable. . . . . 24

    Hi Tack Adhesive . . . . . 25

    Static Cling . . . . . 25

    True Shadow . . . . . 26

    Dry Erase . . . . . 26

    Perforated Window Vinyl . . . . . 26

**Specialty Film . . . . . 27**

    SignGold . . . . . 27

    Printable SignGold . . . . . 27

**Specialty Vinyl Striping . . . . . 28**

**Vinyl Accessories . . . . . 29**

    Application Fluids . . . . . 29

    Adhesive Removers. . . . . 30

    Premask Tape . . . . . 31

    Tape & Application Tools . . . . . 32

    Cutting Tools . . . . . 36

    Measuring Tools . . . . . 37

    Finishing Coats and Tools . . . . . 39

    Removal and Storage Systems . 40

**Banners, Blanks & Accessories.....41**

    Banner Blanks . . . . . 41

    Banner Accessories . . . . . 44

    Banner Stands . . . . . 45

    Sign Blanks. . . . . 46

    Magnetic Blanks . . . . . 49

    Sign Frames . . . . . 50

**Equipment . . . . .54**

    Vinyl Cutters / Plotters. . . . . 54

    Wide Format Printers. . . . . 58

    Wide Format Printer/Cutters . . . . . 61

    Finishing Equipment . . . . . 71

**Heat Transfer . . . . .74**

    Heat Presses and Accessories . . . . . 74

    Heat Applied Materials . . . . . 76

        Non-Printable . . . . . 76

        Printable . . . . . 80

**Inks and Printable Media. . . . .83**

    Printer Inks and Accessories . . . . . 83

    InkJet Media. . . . . 88

        Uncoated . . . . . 83

        Coated . . . . . 95

    InkJet Media- Paper. . . . . 100

        Fine Art . . . . . 100

        Paper . . . . . 103

        Photo Paper. . . . . 104

    Overlaminates . . . . . 107

**Engraving . . . . .109**

    Metal Photo Impact Printers . . . . . 109

    Pendants and Accessories . . . . . 110

**Software and Graphics. . . . .111**

    Flexi and Ultraflex . . . . . 111

    Graphics . . . . . 112

        MR Clipart . . . . . 112

        Aurora . . . . . 113

        Xtreme Graphics . . . . . 113

        Racing Graphics. . . . . 114

        Classic Pinstripes . . . . . 114

        Skulls . . . . . 114

        Vector Art. . . . . 114

        Logos and Trademarks . . . . . 114

        Beacon Cds . . . . . 114

        Beeline . . . . . 115

        Bill Bergen Collection . . . . . 115

        Fonts. . . . . 115

        Action Illustrated. . . . . 116

**Bundles. . . . .118**

    Entry Level Systems . . . . . 118

**Professional Systems . . . . . 119**

    Digital Printing Systems. . . . . 120

    Textile Printing Systems. . . . . 121

    Business Solutions . . . . . 122



Beacon Graphics  
189 Meister Avenue  
Branchburg, NJ 08876

Toll Free: 800 762-9205  
Worldwide: 908 231-8077  
Fax: 908 231-8943

[www.BeaconGraphics.com](http://www.BeaconGraphics.com)

1.800.762.9205



# BEACON *Graphics*

## Business Practices and Policies

### ORDERING:

Our offices are open Monday through Friday 8:30am to 6:00pm

All first time orders will be sent Credit Card, PayPal, CASH or certified check. Future orders can ship "Company Check Acceptable" provided an approval of a company check application. FAX orders received 24 hours a day.

Any Free Freight Promotions will apply only to supply orders and will be exclusive of heavy items such as equipment, ink jet media, and magnetic products. Such promotions will apply only to orders shipped UPS ground in continental USA and will be subject to a maximum weight limit of 50lbs. Orders in excess of 50lbs will be subject to standard freight charges. All promotions are subject to change without notice.

Orders placed before 4PM Eastern Time where merchandise is in stock usually ship the same day. Most items not in stock are shipped within 3-5 business days. Any items out of stock will be back-ordered automatically (domestic orders only).

For International Orders placed online, you will be e-mailed the amount of your additional shipping charges within 1 business day of your order.

All merchandise is tax-exempt to qualified resellers, subject to our receipt of appropriate ST3/4 forms (See below).

Beacon Graphics is not responsible for any duty, taxes or brokerage fees incurred by the Department of Trade or Customs.

All catalogue prices are subject to change at any time without notice.

### RETURNS:

If we have made a mistake or an item is defective, call 1-800-762-9205 prompt 6 to arrange the return at our expense. You must have a RMA number (return material authorization) before sending any item back to us. When calling for an RMA# please furnish the packing slip, invoice number and date of original purchase.

Returns not due to our error are subject to a 25% restocking fee. Books, videos, design software, graphics and clipart cannot be returned once the package has been opened. Roland Stika model vinyl cutters, Graphtec Craft Robo vinyl cutters, and Heat Presses cannot be returned. All returns must be shipped back in original packaging in "like new" condition, with all accessories, cables, manuals, and warranty cards, etc, included. We suggest using UPS or other traceable methods of insured shipping for your protection.

You must inform us about defects, shortages, and exceptions within 5 days of receipt of order or the order is considered complete. No returns are accepted after 30 days. Original shipping and handling fees, as well as return shipping charges, are non-refundable.

### TERMS:

We accept VISA, MasterCard, Discover and American Express charge cards.

All dishonored checks will be assessed a service charge of \$25.00.

Any unpaid balances over 30 days will accrue a 1.5% service charge: 18% A.P.R.

Certified funds or bank orders required for C.O.D. orders. C.O.D. fee is \$9.00.

### LIMITED LIABILITY:

Except where otherwise specified, products sold by Beacon Graphics, LLC are sold in new condition as received from the manufacturer. Warranties, if any, covering products sold by Beacon Graphics, LLC vary among manufacturers. Inquiries regarding such manufacturers' warranties should be directed to Beacon customer service.

BEACON GRAPHICS, LLC DOES NOT MAKE AND SHALL NOT BE HELD LIABLE FOR ANY EXPRESS OR IMPLIED WARRANTY OF MERCHANTABILITY OR FITNESS FOR A PARTICULAR PURPOSE AND DISCLAIMS ALL OTHER WARRANTIES, EXPRESS OR IMPLIED. BEACON GRAPHICS, LLC WILL NOT BE RESPONSIBLE OR LIABLE FOR ANY MANUFACTURERS DEFECTS OR OTHER DEFECTS OF ANY KIND. IN NO EVENT SHALL LIABILITY OF BEACON GRAPHICS, LLC BE GREATER IN AMOUNT THAN THE PURCHASE PRICE OF THE PRODUCT IN RESPECT OF WHICH DAMAGES ARE CLAIMED, NOR SHALL BEACON GRAPHICS, LLC BE LIABLE FOR INCIDENTAL, CONSEQUENTIAL, SPECIAL, INDIRECT OR PUNITIVE DAMAGES OR LOSS OF PROFITS, EVEN IF IT IS ADVISED OF THE POSSIBILITY OF SUCH DAMAGES OR LOSS

### WARRANTY:

All merchandise is brand new with full manufacturer's warranty, unless otherwise noted.

# Cast Vinyl- Premium

## Vector High Performance

The Vector V1000 Series is a premium high performance cast vinyl film engineered for use on irregular surfaces with rivets and corrugations and also where extended outdoor durability is required. It is used for recreational vehicles, fleet, marine, automotive graphics and striping, architectural signage, decals, computerized sign making and service station markings



### Vector

#### Pro V-9 Series (V1)

- 2 mil Cast Vinyl
- Up to 9 yr Durability
- Conforms easily to Flat and Simple Curves, Rivets and Corrugations
- Clear Permanent Solvent Acrylic Adhesive
- Thermal Transfer Printability
- Available in 46 colors



#### Vector Pro V-9 Series Black, White & Clear

	10 yards	50 yards
15"	\$37.40	\$149.20
24"	\$59.70	\$239.90
30"	\$74.65	\$298.40
48"	\$119.40	\$477.35

#### Vector Pro V-9 Series Colors

	10 yards	50 yards
15"	\$42.95	\$170.45
24"	\$67.70	\$270.90
30"	\$85.25	\$340.90
48"	\$135.50	\$541.85

## FDC Premium High Performance

FDC Premium Cast Vinyl films have outstanding dimensional stability and offer excellent cutting and application characteristics

### FDC

#### 2100 Series

- 2 mil Cast Vinyl
- Up to 9 yr Durability
- Conforms easily to Flat and Simple Curves, Rivets and Corrugations
- Clear Permanent Adhesive
- Available in 89 colors



#### FDC 2100 Series Black, White & Clear

	10 yards	50 yards
15"	\$47.60	\$190.20
24"	\$68.75	\$288.90
30"	\$85.35	\$383.85
36"	\$141.25	\$776.30
48"	\$145.00	\$582.90

#### FDC 2100 Series Colors

	10 yards	50 yards
15"	\$52.15	\$208.90
24"	\$74.35	\$326.90
30"	\$103.00	\$412.50
36"	\$157.30	\$776.30
48"	\$162.35	\$648.95

## When Should I Use Cast Vinyl?

Cast vinyls are extremely durable and will withstand considerable variations in temperature and humidity. Their dimensional stability makes them particularly suited for application to compound curved and uneven surfaces such as corrugations and rivets.

All cast vinyls have a guaranteed minimum outdoor life. They are therefore ideal for virtually all long term applications including vehicle wraps, vehicle lettering, marine, industrial markings and exterior signs. Indoor applications include reverse window graphics where extremes of temperature and humidity require utmost stability.

### Choose the right vinyl for the application!

Graphic Film	Signs	Vehicle	Window	Marine	Banner	Awnings
3M Scotchcal 7125 series	<input checked="" type="checkbox"/>	<input checked="" type="checkbox"/>	<input checked="" type="checkbox"/>	<input checked="" type="checkbox"/>	<input type="checkbox"/>	<input type="checkbox"/>
Avery A9 series	<input checked="" type="checkbox"/>	<input checked="" type="checkbox"/>	<input checked="" type="checkbox"/>	<input checked="" type="checkbox"/>	<input type="checkbox"/>	<input type="checkbox"/>
FDC 2100 series	<input checked="" type="checkbox"/>	<input checked="" type="checkbox"/>	<input checked="" type="checkbox"/>	<input checked="" type="checkbox"/>	<input type="checkbox"/>	<input type="checkbox"/>
Avery A6 series	<input checked="" type="checkbox"/>	<input checked="" type="checkbox"/>	<input checked="" type="checkbox"/>	<input checked="" type="checkbox"/>	<input checked="" type="checkbox"/>	<input type="checkbox"/>
FDC 4200 series UltraCAL	<input checked="" type="checkbox"/>	<input checked="" type="checkbox"/>	<input checked="" type="checkbox"/>	<input checked="" type="checkbox"/>	<input checked="" type="checkbox"/>	<input checked="" type="checkbox"/>
Avery A4 series	<input checked="" type="checkbox"/>	<input type="checkbox"/>	<input checked="" type="checkbox"/>	<input type="checkbox"/>	<input checked="" type="checkbox"/>	<input type="checkbox"/>



## 3M High Performance Cast Vinyls

3M High Performance Opaque Vinyl Films are great for Vehicle Graphics and Long-Term Signage Solutions.

3M

### Scotchcal 7125

- 2 mil Cast Vinyl
- 5 - 7 yr Durability
- Conforms easily to Rivets, Corrugations and Simple Curves
- Clear Permanent Adhesive
- Durable film for permanent, pre-spaced, electronically-cut graphics. It has clear, pressure-sensitive adhesive
- Applications include emblems, vehicles, labels, signs, windows and more
- Available in more than 60 colors.



Request a Color Chart  
[www.BeaconGraphics.com](http://www.BeaconGraphics.com)



### 3M Scotchcal 7125 Series Black, White & Clear

	10 yards	50 yards
15"	\$40.95	\$180.10
24"	\$68.00	\$288.25
30"	\$82.40	\$360.40
48"	--	\$576.45

### 3M Scotchcal 7125 Series Colors

	10 yards	50 yards
15"	\$45.70	\$209.75
24"	\$77.15	\$330.75
30"	\$92.15	\$413.35
48"	--	\$661.50

### Scotchcal 7725

- 2 mil Cast Vinyl
- 5 - 7 yr Durability
- Conforms easily to Rivets, Corrugations and Simple Curves
- Clear Permanent Adhesive
- For prespaced, cut graphics on electronically controlled, friction-fed or flatbed cutters for emblems, vehicles, labels, striping, signs, & two-way window markings.
- Transparent synthetic liner resists moisture absorption and static buildup, lays flat for easier assembly of multicolor graphics, allows superior cutting/weeding.



### 3M Scotchcal 7725 Series Black and White

	10 yards	50 yards
15"	\$47.75	\$210.25
24"	\$73.25	\$319.45
30"	\$96.35	\$420.80
48"	--	\$662.30

### 3M Scotchcal 7725 Series Colors

	10 yards	50 yards
15"	\$55.90	\$244.40
24"	\$84.80	\$420.55
30"	\$111.85	\$465.25
48"	--	--

### Series 180C ControlTac with Comply Adhesive

- 2 mil Cast Vinyl
- 7 yr Durability
- Conforms easily to Rivets, Corrugations, Simple and Moderate Curves
- Clear Repositionable Adhesive
- Pressure-activated, repositionable adhesive
- Available in matte black and a large variety of glossy colors and sizes.



### 3M Series 180C Black, White & Clear

	10 yards	50 yards
15"	\$53.80	\$225.25
24"	\$82.40	\$360.15
30"	\$102.90	\$450.45
48"	\$164.85	\$720.30

### 3M Series 180C Colors

	10 yards	50 yards
15"	\$64.60	\$282.45
24"	\$96.85	\$423.70
30"	\$129.16	\$564.90
48"	--	--

1.800.762.9205

manufacturer

series

highlights

[www.BeaconGraphics.com](http://www.BeaconGraphics.com)

pricing

# Cast Vinyl- Premium

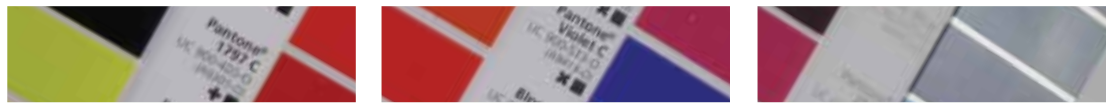

## Avery High Performance Opaque Series

Avery Graphics High Performance Opaque Series Vinyl Films are Hi-Gloss films, great for Vehicle Graphics, and Long-Term Signage Solutions

Avery

### A9 Opaque Series

- 2 Mil Hi Gloss Cast Vinyl
- 9 Yr Durability
- Easy Cutting and Weeding
- Conforms Easily to Rivets, Corrugations and Compound Curves
- Permanent Solvent Adhesive
- Thermal Transfer and CAS Printable
- Over 126 Industry Standard Colors Including 25 Matched to Pantone Specific Colors

### A9 EZ Series

- Easy Apply Technology Allows Air Bubbles and Wrinkles to Simply be Pushed Down and Out, Making Application Easier. Amazingly, you can expect up to 50% savings in application time.
- More forgiving material means less time wasted on rework.
- Outstanding Dry Repositionability. Once you start applying the vinyl, it can be removed and reapplied as many times as you like--for a perfect job, every time
- Available in 20 Popular Colors

### A9 Black, White & Clear

	10 yards	50 yards
15"	\$43.30	\$155.65
24"	\$69.30	\$248.85
30"	\$87.95	\$313.70
48"	--	\$501.90

### A9 Colors (standard)

	10 yards	50 yards
15"	\$49.90	\$172.20
24"	\$79.55	\$284.55
30"	\$101.05	\$360.70
48"	--	\$568.60

### A9 Special Colors

	10 yards	50 yards
15"	\$61.45	\$195.55
24"	\$84.80	\$313.45
30"	\$104.75	\$397.15
48"	--	\$625.25

### Avery A9 EZ Black, White

	10 yards	50 yards
15"	\$54.35	\$194.00
24"	\$86.90	\$310.80
30"	\$89.50	\$391.65

### Avery A9 EZ Colors

	10 yards	50 yards
15"	\$60.40	\$222.35
24"	\$96.60	\$355.70
30"	\$118.90	\$450.70



Visit [www.BeaconGraphics.com](http://www.BeaconGraphics.com) to Request a Color Chart





## Translucent Vinyl

Translucent films are high performance, flexible, cast vinyl films which are especially suited for architectural graphic applications involving flexible and rigid backlit signage and awnings, as well as window graphics. These films maintain consistent color under both transmitted and reflected lighting conditions and adhere to a wide variety of properly prepared substrates. Some of these films may also be used with thermoforming, backlit applications.

Visit [www.BeaconGraphics.com](http://www.BeaconGraphics.com) to Request a Color Chart



**Vector** { Pro V-5 Series

- 2 Mil Cast Vinyl
- Up to 5 Yr Durability
- Conforms Easily to Flat Surfaces
- Clear Permanent Solvent Adhesive
- Excellent Weathering and Aging Resistance
- Low Gloss
- Available in 40 Colors

**Vector Pro V-5 Series**

	10 yards	50 yards
15"	\$62.05	\$200.50
24"	\$93.05	\$309.75
30"	\$165.20	\$545.10
48"	\$187.75	\$619.50

**Avery** { A9 Series

- 2.3 Mil Premium Cast Vinyl
- 9 Yr Durability
- Conforms Easily to Flat Simple Curves and Thermo-forming
- Clear Permanent Adhesive
- Includes Vibrant Colors with No Hot Spots or Streaks

**Avery A9 Series- Translucent Series**

	10 yards	50 yards
15"	\$83.75	\$323.95
24"	\$134.40	\$506.65
30"	\$168.00	\$649.15
48"	\$268.00	\$1033.75

**Avery** { A6 Series

- 3 Mil Cast Vinyl
- 6 Yr Durability
- Conforms Easily to Flat Surfaces and Simple Curves
- Permanent Solvent Adhesive
- Immediate Translucent Film for Bright Backlit Signage
- Available in 18 Colors.

**Avery A6 Series- Translucent Series**

	10 yards	50 yards
15"	\$62.75	\$222.35
24"	\$100.00	\$349.65
30"	\$112.90	\$442.05
48"	\$199.50	\$700.90

**3M** { 3630 Series

- 2 Mil Cast Vinyl
- Up to 5 Yr Durability
- Conforms Easily to Flat Surfaces
- Clear Permanent Adhesive
- Low Surface Gloss Eliminates Glare
- Available in 40 Colors

**3M 3630 Series**

	10 yards	50 yards
15"	\$91.10	\$431.30
24"	\$145.45	\$689.85
30"	\$193.70	\$921.40
48"	\$291.10	\$1379.70

A6001-T	White
A6090-T	Black
A6280-T	Rust Brown
A6110-T	Primrose Yellow
A6140-T	Sunflower Yellow
A6163-T	Pumpkin Orange
A6371-T	Wine Red
A6330-T	Cardinal Red
A6340-T	Red
A6567-T	Bright Blue
A6572-T	Sultan Blue
A6583-T	Royal Blue
A6574-T	Ultra Marine Blue
A6591-T	Twilight Blue
A6607-T	Tidewater
A6662-T	Green Yellow
A6681-T	Medium Green
A6682-T	Bottle Green

Note: For illustration only. Refer to color chart for exact shade.

P - Punched, U - Unpunched

1.800.762.9205

[www.BeaconGraphics.com](http://www.BeaconGraphics.com)

manufacturer series highlights pricing

# Cast Vinyl- Metallic

Metallic cast vinyl films are premium quality, flexible, opaque solid color, high gloss metallic vinyl films designed for use as a premium architectural, transportation and general signage markings. These films offers exceptional value for applications requiring extended durability.

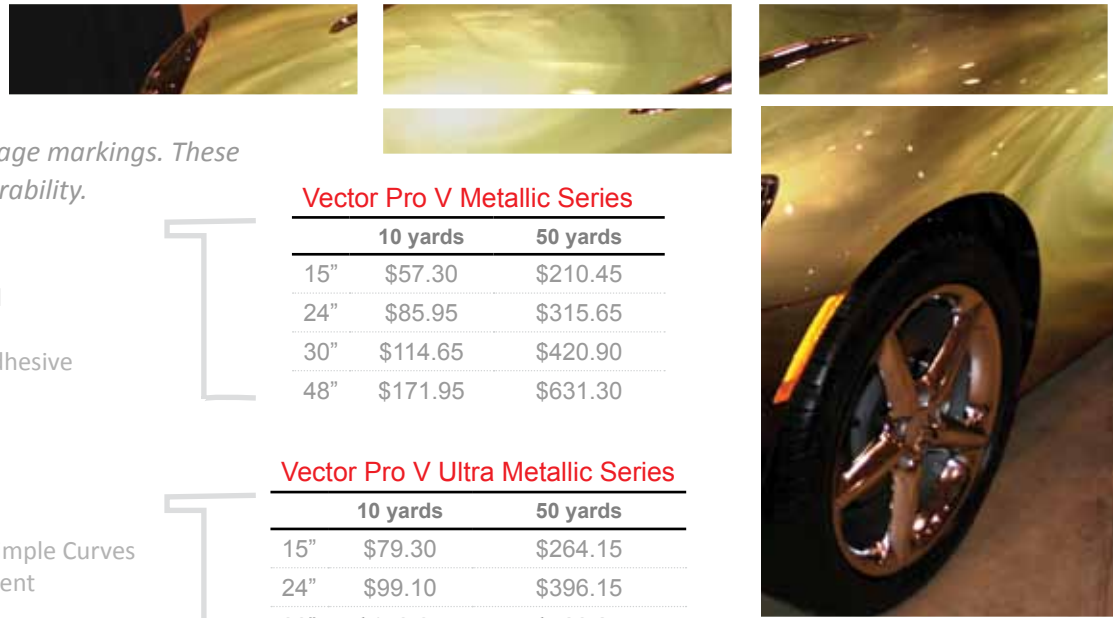

## Vector

- Pro V Metallic Series (V20)**
- 2 Mil Cast Vinyl
  - 5 Yr Durability
  - Conforms Easily to Rivets and Compound Curves
  - Permanent Solvent Acrylic Adhesive
  - Available in 10 Colors

### Vector Pro V Metallic Series

	10 yards	50 yards
15"	\$57.30	\$210.45
24"	\$85.95	\$315.65
30"	\$114.65	\$420.90
48"	\$171.95	\$631.30

- Pro V Ultra Metallic Series (V200)**
- 3 Mil Cast Vinyl
  - 5 Yr Durability
  - Conforms Easily to Flat and Simple Curves
  - Complete Opacity with Excellent Color Depth
  - Permanent Solvent Acrylic Adhesive
  - Available in 11 Colors

### Vector Pro V Ultra Metallic Series

	10 yards	50 yards
15"	\$79.30	\$264.15
24"	\$99.10	\$396.15
30"	\$158.65	\$528.25
48"	\$198.05	\$792.40

## FDC

- 2100 Series Metallic**
- 2 Mil Cast Vinyl
  - 6 Yr Durability
  - Permanent Clear Adhesive
  - Conforms to Flat and Simple Curves, Rivets and Corrugations
  - Available in 36 Colors

- 3100 Series Ultra Metallic**
- 2 Mil Cast Vinyl
  - 5 Yr Durability
  - Conforms Easily to Rivets and Compound Curves
  - Permanent Solvent Adhesive
  - Available in 17 Colors

Request a Color Chart  
[www.BeaconGraphics.com](http://www.BeaconGraphics.com)

### FDC 2100 Series- Metallic

	10 yards	50 yards
15"	\$65.00	\$260.30
24"	\$98.15	\$392.40
30"	\$124.40	\$497.80

### FDC 3700 Series- Ultra Metallic

	10 yards	50 yards
15"	\$93.35	\$391.90
24"	\$142.60	\$641.20
30"	\$176.55	\$776.30

## Avery

- Metallic Series**
- 2.1 Mil Cast Vinyl
  - 5 - 7 Yr Durability
  - Conforms Easily to Rivets and Compound Curves
  - Permanent Solvent Adhesive
  - High-gloss, Premium Quality
  - CAS Thermal Transfer
  - Available in 36 Colors

### Avery Metallic Series

	10 yards	50 yards
15"	\$72.70	\$264.35
24"	\$116.30	\$385.90
30"	\$126.55	\$494.30
48"	--	\$810.85



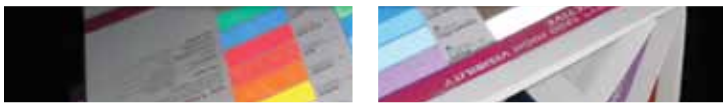

# Cast Vinyl-Metallic and Reflective

## Metallic Vinyl Continued

**Avery**

Ultra  
Metallic  
Series  
(A57)

- 2 Mil Cast Vinyl
- 5 Yr Durability
- Conforms Easily to Flat and Simple Curves
- Permanent Pigmented Adhesive
- Available in 9 Colors

### Avery Ultra Metallic Series

	10 yards	50 yards
15"	\$100.80	\$388.00
24"	\$160.90	\$557.30
30"	\$201.10	\$768.10



## Reflective Vinyl

The industry's most complete line of high performance reflective vinyl films. Avery Graphics works with traffic engineers and contractors to design and manufacture durable safety retroreflective sheeting products that exceed current federal minimum standards for brightness performance.

**Vector**

Pro V-7  
Engineering  
Grade  
Reflective  
(V90)

- 7.0 Mil Cast Vinyl
- 7 Yr Durability
- Conforms Easily to Flat Surfaces
- Permanent Solvent Adhesive
- Commercial Grade (ASTM D 4956 Type 1 Class 1)
- Cost-effective
- Available in 10 Colors

V9000HI  
High  
Intensity  
Reflective

- 12 Mil Hi Gloss Cast Vinyl
- 10 Yr Durability-
- Conforms Easily to Flat Surfaces and Simple Curves
- ASTM D 4956 Type 3
- Available in 7 Colors

V9000CG  
Crystal Grade  
Reflective

- 14 Mil Hi Gloss Cast Vinyl
- 10 Yr Durability
- Conforms Well to Flat Surfaces
- Permanent Solvent Adhesive
- Commercial Grade (ASTM D 4956)
- Reflectivity The Highest Retroreflectivity Characteristics
- Available in 6 Colors

### Vector Pro V-7 Engineering Grade Reflective

	10 yards	50 yards
15"	\$72.70	\$363.50
24"	\$109.05	\$545.25
30"	\$145.40	\$727.00
48"	\$218.10	\$1090.50

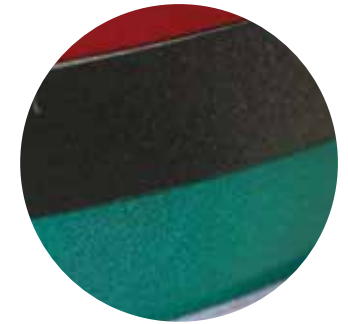

### Vector Hi Intensity Reflective

	50 yards
12"	\$473.95
24"	\$947.95
30"	\$1184.90
36"	\$1422.00
48"	\$1895.90

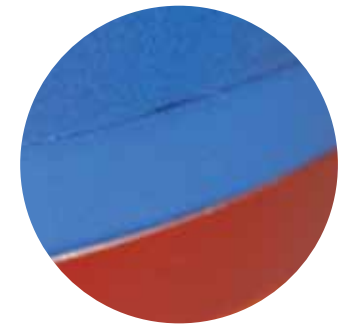

### Vector Crystal Grade Reflective

	50 yards
12"	\$1122.05
24"	2244.10
30"	\$2805.13
36"	\$3366.15
48"	\$4712.50



1.800.762.9205

manufacturer

series

[www.BeaconGraphics.com](http://www.BeaconGraphics.com)

highlights

pricing

# Cast Vinyl- Reflective Cont.

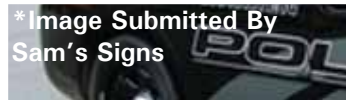

**3M**

Engineering Grade Series (680)

- 7 Mil Cast Vinyl
- 7 Yr Durability
- Conforms Easily to Rivets, Corrugations, Simple and Moderate Curves
- Clear Repositionable Adhesive
- The Film has Pressure-activated, Repositionable Adhesive .

## 3M Series 680- White and color

	10 yards	50 yards
15"	\$145.15	\$700.90
24"	\$218.95	\$1055.00
30"	\$283.25	\$1367.65
48"	\$453.60	\$2109.95

White 680-10-size  
Yellow 680-71-size  
Lemon Yellow 680-81-size  
Gold 680-64-size  
Orange 680-14-size  
Blue 680-75-size  
Light Blue 680-76-size

Red 680-72-size  
Ruby Red 680-82-size  
Black 680-85-size  
Green 680-77-size

**Avery**

A3 Series Reflective Utility Grade

- 4.5 Mil Hi Gloss Cast Vinyl
- 3 Yr Durability
- Conforms Easily to Flat Surfaces
- Permanent Solvent Adhesive
- Commercial Grade (ASTM 4956-99)
- Cost-effective, Intermediate Film
- For use on Short Term Signage
- Available in 7 Colors

## Avery A3 Series- Reflective Utility Grade

	10 yards	50 yards
15"	\$89.00	\$381.95
24"	\$142.55	\$625.25
30"	\$165.40	\$750.25
48"	--	\$1133.50

White A3801-R-size  
Yellow A3812-R-size  
Orange A3815-R-size  
Red A3816-R-size  
Dark Red A3818-R-size  
Blue A3822-R-size  
Green A3824-R-size

A7 Series Reflective Engineering Grade

- 5.5 Mil Hi Gloss Cast Vinyl
- 7 Yr Durability
- Conforms Well to Rivets, Corrugations and Compound Curves
- Permanent Solvent Adhesive
- Commercial Grade (ASTM 4956-99) Reflectivity
- Available in 18 Colors

## Avery A7 Series- Reflective Engineering Grade

	10 yards	50 yards
15"	\$127.05	\$534.45
24"	\$203.20	\$855.25
30"	\$244.65	\$1069.40
48"	\$406.35	\$1710.45

White A7801-R-size  
Black A7805-R-size  
New Gold A7810-R-size  
Gold A7807-R-size  
Yellow A7812-R-size  
Orange A7815-R-size  
Tomato Red A7817-R-size  
Red A7816-R-size  
Dark Red A7818-R-size  
Burgundy A7819-R-size  
Purple A7823-R-size  
Olympic Blue A7821-R-size  
Light Blue A7820-R-size  
Blue A7822-R-size  
Kelly Green A7825-R-size  
Green A7824-R-size  
Brown A7806-R-size





## Reflective Vinyl Continued

**FDC**

Reflective Engineering Grade (2407)

- 6.0 Mil Gloss Cast Vinyl
- 7 Yr Durability
- Conforms easily to Riveted and Corrugated Surfaces
- Permanent Adhesive
- Resistant to Extreme Weathering Conditions
- Excellent Reflectivity
- Great for Fleet and Vehicle Markings
- Available in 11 Colors.

- White 2407-size-002
- Black 2407-size-003
- Brown 2407-size-008
- Gold 2407-size-004
- Yellow 2407-size-006
- Orange 2407-size-007
- Red 2407-size-001
- Ruby Red 2407-size-060
- Blue 2407-size-005
- Sapphire Blue 2407-size-017
- Green 2407-size-011

### FDC Reflective Engineering Grade 2407

	10 yards	50 yards
15"	\$132.40	\$529.90
24"	\$212.15	\$848.00
30"	\$265.10	\$1060.10
48"	--	--

**GMI**

Reflective Engineering Grade (8100R)

- 7 Mil Hi Gloss Cast Vinyl
- 7 Yr Durability
- Conforms Easily to Flat Surfaces and Simple Curves
- 3 Yr Removable Adhesive
- Resistant to Extreme Weathering Conditions
- High-intensity Reflective Film
- Designed Especially for Commercial Signs and Various Labels.

- White 8100-02-size
- Black 8100-03-size
- Brown 8100-09-size
- Gold 8100-10-size
- Yellow 8100-04-size
- Orange 8100-07-size
- Red 8100-05-size
- Blue 8100-06-size
- Green 8100-08-size

### GMI Engineering Grade Reflective 8100R

	10 yards	50 yards
15"	\$66.00	\$299.00
24"	\$99.00	\$449.00
30"	\$132.00	\$599.00
48"	\$198.00	\$899.00

**Nikkalite**

48000 Series Flexible Reflective Engineering Grade

- 7.0 Mil Cast Vinyl
- 7 Yr Durability
- Conforms to Well to Rivets, Corrugations and Compound Curves
- Permanent Adhesive
- Designed for Fleet and Vehicle Markings. Also Used for Commercial Signs and Various Labels

- White 48012P-size
- Black 48003P-size
- Brown 48009P-size
- Gold 48010P-size
- Yellow 48004P-size
- Orange 48077P-size
- Light Red 48035P-size
- Dark Red 48025P-size
- Red 48005P-size
- Light Blue 48046P-size
- Blue 48006P-size
- Green 48008P-size

### Nikkalite 48000 Series

	10 yards	50 yards
15"	\$72.70	\$363.50
24"	\$109.05	\$545.25
30"	\$145.40	\$727.00
48"	\$218.10	\$1090.50



# Calendered Vinyl

These films are intermediate length (4-6 years), flexible, high gloss calendared vinyl designed for use on computer sign cutting equipment. This construction provides an attractive appearance and easy cutting, weeding and transfer characteristics for promotional signage applications. For surface preparation, converting and printing, application and removal instructions, please refer to the appropriate manufacturers instructions.

## Vector

### Pro V-5 (PV5)

- 2.8 Mil Calendered Vinyl
- 5 yr Durability
- High-gloss Finish
- Conforms Easily to Flat Surfaces and Simple Curves
- Permanent Acrylic Adhesive
- Superior Weedability
- Thermal Transfer Printability
- Available in 32 Colors.

### Pro V-6 (V30)

- 3.2 Mil Calendered Vinyl
- 6 Yr Durability
- Semi-gloss
- Conforms Easily to Flat Surfaces
- Clear Permanent Adhesive

## Avery

### A6 Series (A6)

- 3.2 Mil Calendered Vinyl
- 6 Yr Durability
- Conforms Easily to Flat Surfaces and Simple Curves
- Permanent Solvent Adhesive
- Available in 72 Colors.

### A4 Series (A4)

- 3.2 Mil Calendered Vinyl
- 4 Yr Durability
- Conforms Easily to Flat Surfaces
- Clear Permanent Adhesive



### Vector Pro V-5: Black, White and Clear

	10 yards	50 yards
15"	\$16.50	\$49.45
24"	\$22.75	\$79.10
30"	\$28.15	\$98.85
36"	--	\$118.65
48"	\$52.70	\$153.60

### Vector Pro V-6: Black, White and Clear

	10 yards	50 yards
15"	\$20.70	\$55.20
24"	\$26.50	\$88.30
30"	\$33.20	\$110.35
36"	--	\$183.45
48"	\$53.05	\$176.60

### Vector Pro V-5 (Standard Colors)

	10 yards	50 yards
15"	\$17.60	\$52.80
24"	\$26.50	\$85.15
30"	\$30.30	\$105.65
36"	--	\$126.80
48"	\$56.25	\$169.05

### Vector Pro V-6 (Standard Colors)

	10 yards	50 yards
15"	\$21.00	\$58.85
24"	\$32.30	\$94.20
30"	\$40.35	\$117.75
36"	--	\$141.55
48"	\$64.60	\$188.35

### Avery A6 Series Standard Colors

	10 yards	50 yards
15"	\$20.50	\$75.85
24"	\$33.10	\$122.60
30"	\$38.85	\$143.85
48"	--	\$277.20

### Avery A6 Series (Black, White and Clear)

	10 yards	50 yards
15"	\$19.45	--
24"	\$31.25	\$115.25
30"	\$71.65	\$135.45
48"	--	--

### Avery A6 Series (Special Colors)

	10 yards	50 yards
15"	\$22.85	\$83.75
24"	\$36.25	\$134.95
30"	\$43.05	\$158.55
48"	--	\$300.80

### A4 Series: Black White and Clear

	50 yards
15"	\$53.80
24"	\$85.60
30"	\$107.10
48"	\$212.65

### A4 Series: colors and special colors

50 yds x	colors	special colors
15"	\$59.60	\$65.35
24"	\$95.30	\$105.00
30"	\$122.60	\$134.95

## Calandered Vinyl Continued

FDC

4200 Series

- 2.8 Mil Calendered Vinyl
- Up to 5 Yr Durability
- Conforms Easily to Simple Curves and Flat Surfaces
- Permanent Solvent Adhesive
- Available in 40 Colors

### FDC Graphics 4200 Series (Black White and Clear)

	10 yards	50 yards
15"	\$18.75	\$57.25
24"	\$23.80	\$92.00
30"	\$29.45	\$114.50
48"	--	--

### FDC Graphics 4200 Series (Standard Colors)

	10 yards	50 yards
15"	\$19.25	\$63.65
24"	\$27.30	\$102.45
30"	\$31.85	\$127.60
48"	--	--

## Carbon Fiber

Add the look of Carbon Fiber to your vehicle or signs for a fraction of the cost. These affordable vinyl films add depth and interest to any design. Great for auto aftermarket applications.



Avery

High Performance Simulated Carbon Fiber (A383)

- 3.5 Mil Cast Vinyl
- Up to 5 Yr Durability
- Conforms Easily to Simple Curves and Flat Surfaces
- Permanent Solvent Adhesive
- Available in 2 Colors

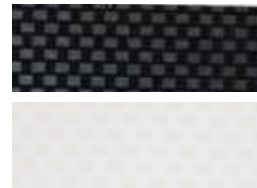

Carbon Fiber Black

Carbon Fiber Clear

### Avery High Performance Simulated Carbon Fiber

	10 yards	50 yards
15"	\$103.70	\$415.80
30"	\$197.50	--

R-Tape

Carbon Fibre (2828)

- 3.5 Mil Cast Vinyl
- Conforms Easily to Simple Curves and Flat Surfaces
- Permanent Solvent Adhesive
- Available in 2 Colors

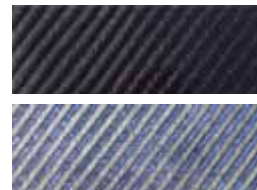

Carbon Fiber Black (003)

Carbon Fiber Silver (007)

### EFX Carbon Fibre

	24"x10 yards	
Black	\$83.75	P
Silver	\$124.25	U

15 yards - Punched,  
24 yards - Unpunched

Creative Film Corp

Carbon Fiber (CF or CF2)

- 2.8 Mil Calendered Vinyl
- Up to 5 Yr Durability
- Conforms Easily to Simple Curves and Flat Surfaces
- Permanent Solvent Adhesive
- Available in 4 Colors.



Silver 1

Silver 2

Gun Metal 1

Gun Metal 2

### CFC Carbon Fibre: Silver and Gun Metal 1 & 2

	10 yards	Silver	Gun Metal
15"	\$30.75	\$33.00	
24"	\$41.00	\$44.00	

1.800.762.9205

manufacturer

series

highlights

[www.BeaconGraphics.com](http://www.BeaconGraphics.com)

colors

pricing

# Specialty Vinyl

## Frosted Films

Add that etched glass look to your designs without the mess or hassle of sandblasting. These films can be applied to any flat surface, but produce the best results when used with transparent surfaces such as glass, acrylic or polycarbonate.

### Vector

#### Etch Look Dusted Drystal Frosted Crystal

- 2 Mil Cast Vinyl
- Up to 5 Yr Durability
- Conforms Easily to Simple Curves and Flat Surfaces
- Frosted Crystal Available in 5 Colors
- Simulated Etched Glass Look

#### Vector Cast Etch Look (V5861)

	10 yards	50 yards
15"	\$67.80	\$227.90
24"	\$101.70	\$341.90
30"	\$136.60	\$455.85
48"	\$207.20	\$683.80

#### Vector Dusted Crystal (V9692)

	10 yards	50 yards
15"	\$67.90	\$271.55
24"	\$101.85	\$407.35
30"	\$135.80	\$543.15
48"	\$203.65	\$856.95

#### Frosted Crystal (V94)

	10 yards	50 yards
15"	\$74.25	\$247.30
24"	\$111.40	\$370.90
30"	\$148.50	\$494.55
48"	\$222.75	\$741.85

### 3M

#### Scotchcal Electrocut Frosted Crystal Series 7725- 300SE

- 4 Mil Clear Flexible Vinyl
- 2 Yr Durability
- Removable
- Produce the Uniform Appearance of "Sandblast" or "Acid-etched" Glass
- Available in 6 Colors

- Frosted Mint Crystal
- Frosted Blue Mist Crystal
- Frosted Rose Crystal
- Frosted Crystal
- Frosted Gold Crystal

#### 3M Frosted Crystal

	10 yards	50 yards	
15"	\$107.35	\$537.10	P, U
24"	\$160.90	\$805.10	U
30"	\$214.75	\$1073.35	P

P - Punched, U - Unpunched

### GMI

#### Glass Etch GE200

- 2 Mil Transparent Vinyl
- 5 Year
- Permanent Solvent Adhesive
- Available in 1 Color



#### GMI Glass Etch GE200

	10 yards	
15"	\$53.60	U, P
24"	\$75.00	U

P - Punched, U - Unpunched

### FDC

#### 3500 Series

- Cast Vinyl
- 5 Yr Outdoor Durability
- Permanent Adhesive
- Flat, Simple Curves and Corrugations
- Available in 1 Color



#### FDC 3500 series

	10 yards	50 yards
15"	\$79.20	\$317.00
24"	\$109.15	\$436.05
30"	\$148.20	\$592.80



## Frosted Films Continued

**Avery**

- Frosted Film (A586)**
- 2 Mil Cast Vinyl
  - Up to 5 Yr Durability
  - Conforms Easily to Simple Curves and Flat Surfaces
  - Simulated Etched Glass Look
  - Available in 2 Colors



Frosted Sparkle

Etchmark

## Specialty Vinyl

### Avery Frosted Film Frosted Sparkle (A5862-S)

	10 yards	50 yards
15"	\$82.40	\$314.75
24"	\$131.80	--
30"	\$165.10	--

### Avery Frosted Film Etchmark (A5861-S)

	10 yards	50 yards
15"	\$82.40	\$299.75
24"	\$131.80	\$503.50
30"	\$165.10	\$588.80
48"	--	\$1,032.65

## Fluorescent Films

Designed for short-term, promotional and safety applications, these films provide a bright, easy to read, attention grabbing solutions for your signage or pop display needs.

**Vector**

- Fluorescent (V08)**
- 2 Mil Film
  - 6 Months
  - Good for Short Term Applications
  - For use on Curved or Corrugated Surfaces
  - Permanent Solvent Acrylic Adhesive
  - Available in 6 Colors

- Yellow V0829
- Orange V0830
- Red V0831
- Magenta V0835
- Blue V0833
- Green V0834

### Vector Fluorescent V08

	10 yards	50 yards
15"	\$69.75	\$217.05
24"	\$104.60	\$325.55
30"	\$139.45	\$434.05
48"	\$209.25	\$696.70

**Avery**

- Fluorescent (A08)**
- 2.2 Mil Film
  - 3-6 Months
  - Short Life High Impact Color
  - Available in 7 Colors



- Yellow A0829-S
- Orange A0830-S
- Red A0831-S
- Pink A0832-S
- Magenta A0835-S
- Blue A0833
- Green A0834-S

### Avery Fluorescent Film A08

	10 yards	50 yards
15"	\$84.00	\$337.85
24"	\$134.65	\$547.85
30"	\$168.55	\$675.15

**GMI**

- Fluorescent (FL220-color-size)**
- 2.2 Mil Film
  - 6 Months
  - Short Life High Impact Color
  - Available in 6 Colors

- Yellow FL220-03
- Orange FL220-04
- Red FL220-01
- Pink FL220-05
- Blue FL220-06
- Green FL220-02

### GMI Fluorescent Films FL220

	10 yards	50 yards
15"	\$53.75	\$243.00
24"	\$76.50	\$320.00

**FDC**

- Fluorescent Cast Film Series (3501-size-color)**
- 2 Mil Cast Vinyl
  - Up to 6 Month Durability
  - Available in 7 Colors



- Yellow 006
- Orange 009
- Red 001
- Pink 056
- Magenta 076
- Blue 005
- Green 069

### FDC 3501 Series

	10 yards	50 yards
15"	\$88.30	\$370.50
24"	\$138.85	\$604.30
30"	\$179.25	\$734.80

1.800.762.9205

manufacturer

series

highlights

www.BeaconGraphics.com

pricing

# Specialty Vinyl



## Holographics- Creative Holographic Films

### Fantasy Films

A line of traditional holographic effect films that includes Sequins, Mosaic, Crystal, Holographic Glitter, and Rainbow patterns. All Fantasy Films are ideal for signage, displays, packaging, and labeling, and, as always, a popular choice for decals and stickers.

### Vector

- Metallized (V0840)
  - 2.4 Mil Cast Vinyl
  - 6-12 Month Durability
  - Conforms Easily to Flat Surfaces
  - Foil Films for Special Effects
  - Available in 2 Colors



Confetti

### Avery

- Holographics (A08)
  - 2.4 Mil Cast Vinyl
  - 6-12 Month Durability
  - Conforms Easily to Flat Surfaces
  - Foil Films for Special Effects
  - Available in 2 Colors

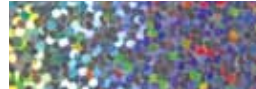

Confetti A0839-S



Kaleidoscope A0846-S

### Creative Film Corp

- Fantasy Crystal (HC)
  - Up to 5 yr Durability
  - Foil Films for Special Effects
  - Available in 3 Colors



Silver



Gold



Red

### Vinyl EFX

- Promotional Metal Flake (2824 Series)
  - Up to 6-12 Months Durability
  - 3 Mil
  - Permanent Clear Adhesive
  - Available in 5 Colors

- Silver 007,
- Cherry Red 131,
- Royal Blue 005,
- Gold 004,
- Galaxy 003

### Vector Confetti

	10 yards	50 yards
15"	\$68.25	\$204.75
24"	\$109.20	\$327.60
30"	\$136.50	\$409.50
48"	\$245.70	\$737.15

### Avery Holographics\*

	10 yards	
15"	\$85.05	P, U
24"	\$136.25	U
30"	\$170.35	U

P - Punched, U - Unpunched  
\*Confetti is not available in 30"

### CFC Fantasy Crystal- Silver

	10 yards
24"	\$45.75

### CFC Fantasy Crystal- Gold and Red

	10 yards
24"	\$48.50

### Vinyl EFX 2824 Series- Silver

	10 yards	50 yards
24"	\$60.25	\$250.00

### Vinyl EFX 2824 Series- Colors

	10 yards	50 yards
24"	\$81.00	\$306.00



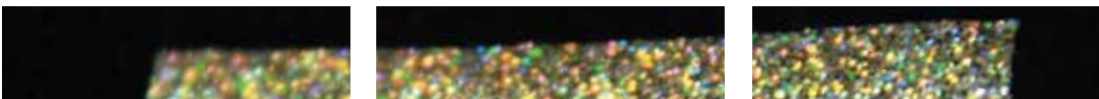

## Holographics- Creative Films

### Fantasy Films continued

**Creative Film Corp**

- Fantasy Glitter (HG)**
- Up to 5 Yr Durability
  - Foil Films for Special Effects
  - Available in 6 Colors

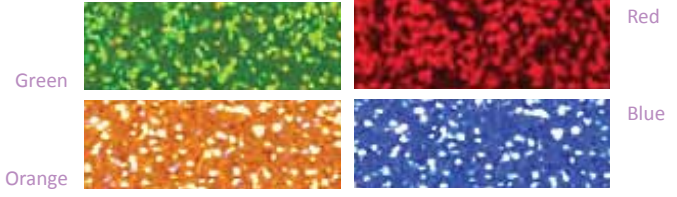

<b>CFC Fantasy Glitter- Silver (HG)</b>		
<b>10 yards</b>		
24"	\$45.75	U
<b>CFC Fantasy Glitter- Gold and Additional Colors (HG)</b>		
<b>10 yards</b>		
24"	\$48.50	U

P - Punched, U - Unpunched

## Holographics- Creative Films

### Mirror Lens/ Multi-Lens/ Diffraction Vinyl

These films feature a state-of-the-art repeating fresnel lens pattern that delivers a reflection so clear, you can see yourself! The unique lens design creates a fascinating 3-D effect, reflecting images even when viewed from an angle. Mirror Lens is a smart and subtle attention-getter when used in packaging, displays, and signage—always demanding a closer look and often leading customers to wonder, “How’d they do that?”



**Creative Film Corp**

- Fantasy Mosaic (DM)**
- Up to 5 Yr Durability
  - Diffraction Films
  - 1/4 Mosaic Pattern
  - Available in 6 Colors
  - For Decals, Labels, Stickers, Display, Signage and Packaging

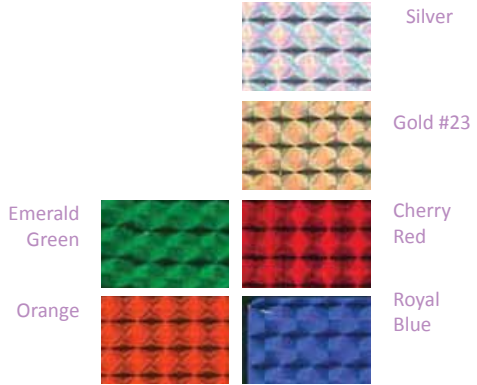

<b>CFC Fantasy Mosaic- Silver (DM)</b>		
<b>10 yards</b>		
24"	\$45.75	U
<b>CFC Fantasy Mosaic- Additional Colors (DM)</b>		
<b>10 yards</b>		
24"	\$48.50	U

P - Punched, U - Unpunched

**Vinyl EFX**

- Promotional Mosaics (Series 2825)**
- Up to 6-12 Months Durability
  - 3 Mil
  - 1/4" Mosaic Pattern
  - Permanent Clear Adhesive
  - Flat Surfaces
  - Available in 5 Colors

Silver 007,  
Cherry Red 131,  
Royal Blue 005,  
Gold 004,  
Fluorescent Green 069

<b>Vinyl EFX 2825 Series- Silver</b>		
<b>10 yards</b>		<b>50 yards</b>
24"	\$59.50	\$247.50
<b>Vinyl EFX 2825 Series- Colors</b>		
<b>10 yards</b>		<b>50 yards</b>
24"	\$75.75	\$306.00

# Specialty Vinyl

## Holographics- Creative Holographic Films Mirror Lens/ Multi-Lens/ Diffraction Vinyl



**Creative Film Corp**

- Mirror Lens (FL138 or FL214)
- Up to 5 year Durability
  - 1 3/8 or 2
  - Clean Image Reflections 3D Effect
  - Available in 13 colors



Silver

CFC Mirror Lens- Silver (FL138 or FL214)

10 yards		
24"	\$45.75	U

CFC Mirror Lens- Additional Colors (FL 138 or FL214)

10 yards		
24"	\$48.50	U

P - Punched, U - Unpunched

**Vinyl EFX**

- Promotional Multi-Lens (2822)
- Up to 6-12 Months Durability
  - 3 Mil
  - 1 3/8" Mosaic Pattern
  - Permanent Clear Adhesive
  - Flat Surfaces
  - Available in 6 Colors

Silver 007,  
Cherry Red 131,  
Royal Blue 005,  
Gold 004,  
Raspberry 114  
Galaxy 003

Vinyl EFX 2822 Series- Silver

	10 yards	50 yards
24"	\$66.50	\$247.50

Vinyl EFX 2822 Series- Colors

	10 yards	50 yards
24"	\$83.75	\$310.00

## Metallized Films

### Metallized

**Creative Film Corp**

- Polychrome Texturized (PCT)
- Up to 5 Yrs Durability
  - Simulated Metal
  - Available in Silver and Gold

CFC Polychrome- Silver Coarse Brush (PCTCB)

10 yards	
24"	\$45.75



Fine Brush Silver



Fine Brush Gold



Silver Coarse Brush



Gold Coarse Brush

CFC Polychrome- Silver Fine Brush (PCTFB)

10 yards	
24"	\$45.75

CFC Polychrome- Gold Fine Brush (PCTFB)

10 yards	
24"	\$48.50

CFC Polychrome- Gold Coarse Brush (PCTCB)

10 yards	
24"	\$48.50



## Metallized Films

### Metallized Continued

**Avery**

- Metallized Polyester (A18)
  - 2 Mil Cast Vinyl
  - Up to 1 Yr Durability
  - Simulated Metal-Chrome, Gold and Copper
  - Available in 2 Colors



Chrome Mirror



Gold Mirror



Double Gold



Brushed Chrome



Brushed Gold

### Avery Metallized- Chrome Mirror

	10 yards	50 yards	
15"	\$59.85	\$154.35	U, P
24"	\$95.55	\$245.45	U
30"	\$119.70	\$299.50	U

### Avery Metallized- Gold Mirror

	10 yards	50 yards	
15"	\$75.10	\$231.80	U, P
24"	\$120.25	\$371.20	U
30"	\$150.15	\$453.60	U

### Avery Metallized- Double Gold

	10 yards	50 yards	
15"	\$93.20	\$358.85	U, P
24"	\$148.85	\$572.00	U
30"	\$186.10	\$715.30	U

### Avery Metallized- Brushed Gold

	10 yards	50 yards	
15"	\$66.95	\$238.60	U, P
24"	\$106.85	\$383.50	U
30"	\$134.15	\$474.35	U

P - Punched, U - Unpunched

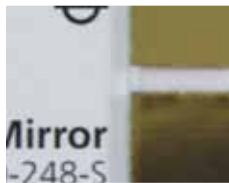

### Avery Metallized- Brushed Chrome

	10 yards	50 yards	
15"	\$56.75	\$196.00	U, P
24"	\$90.25	\$311.25	U
30"	\$113.25	\$378.25	U



## Polychrome Polish

**Creative Film Corp**

- Polychrome Polish (PCS)
  - 2.4 Mil Cast Vinyl
  - Up to 1 Yr Durability
  - Conforms Easily to Flat Surfaces
  - Foil Films for Special Effects
  - High Shine Chromelike Finish Yields Second Surface Smooth Even Printing
  - Available in 2 Colors



Silver



Gold

### CFC Polychrome Polish- Silver (PCS)

	10 yards	
24"	\$35.50	U

### CFC Polychrome Polish- Gold (PCS)

	10 yards	
24"	\$39.25	U

P - Punched, U - Unpunched

# Specialty Vinyl

## Metallized Films *Leaf*

**Creative  
Film Corp**

Polychrome  
Texturized  
(series)-color-  
size

- Up to 5 Yrs Durability
- Simulated Metal
- Available in 4 Colors



Silver  
Leaf



Gold  
Leaf



Dual-sided  
Brushed



Dual-sided  
Swirl



Dual-sided  
Leaf



Galvanized  
Silver



Galvanized  
Gold



Galvanized  
Gun  
Metal



Champagne  
Silver



Champagne  
Gold

### CFC Polychrome- Silver Leaf (PCTL)

10 yards

24" \$36.25 U

### CFC Polychrome- Gold Leaf (PCTL)

10 yards

24" \$40.75 U

### CFC- Polychrome- Dual-Sided Brushed, Swirl and Leaf (PCTS)

10 yards 50 yards

24" \$49.50 \$240.25 U

### CFC Polychrome- Galvanized Silver (GALV)

10 yards

24" \$31.75 U

### CFC Polychrome- Galvanized Gold and Gun Metal (GALV)

10 yards

24" \$35.50 U

### CFC Polychrome- Champagne Silver (PCCH-10)

10 yards

24" \$36.25 U

### CFC Polychrome- Champagne Gold

10 yards

24" \$40.75 U

gold-23  
Silver-10



## Metallized Films Leaf

**Avery**

- Leaf
- 2 Mil Cast Vinyl
  - Up to 1 Yr Durability
  - Simulated Metal-Silver and Gold
  - Available in 2 Colors



Silver Leaf

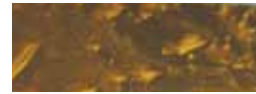

Gold Leaf



Florentine Silver Leaf



Florentine Gold Leaf

### Avery - Leaf- Silver and Gold Leaf (A586)

	10 yards		50 yards	
15"	\$175.35	\$707.70	P	
24"	\$280.35	\$1,158.65	U	
30"	\$350.45	\$1,373.65	U	

### Avery Leaf- Florentine Silver and Gold (A28)

	10 yards		50 yards	
15"	\$155.65	\$575.65	P	
24"	\$249.40	\$921.90	U	

P - Punched, U - Unpunched

## Metallized Films Leaf

**R-TAPE**

- Promotional Chrome Colors 2826
- 3.7 Mil Cast Vinyl
  - 6-12 Months Durability
  - Permanent Clear Adhesive
  - Flat Surfaces
  - Available in 5 Colors

- Intermediate Chrome Colors 4826
- 3.7 Mil Cast Vinyl
  - Up to 5 Yrs Durability
  - Permanent Clear Adhesive
  - Flat and Simple Curves
  - Available in 2 Colors

### R-Tape - Fine Brushed, Hammer Leaf, Florentine Leaf, Large and Small Engine Turn

	10 yards		50 yards	
24"	\$54.00	\$207.00		

### R-Tape - Fine Brushed Silver

	10 yards		50 yards	
15"	\$40.00	\$168.75		
24"	\$54.00	\$207.00		
48"	\$108.00	\$414.00		

### R-Tape - Smooth Mirror

	10 yards		50 yards	
24"	\$67.50	\$251.00		

### R-Tape - Fine Brushed, Hammer Leaf, Florentine Leaf, Large and Small Engine Turn

	10 yards		50 yards	
15"	\$95.00	\$452.75		
24"	\$145.75	\$585.00		
30"	\$291.75	\$1377.00		

### R-Tape - Fine Brushed Silver

	10 yards		50 yards	
15"	\$81.00	\$385.50		
24"	\$124.25	\$585.00		
48"	\$248.50	\$1170.00		

# Specialty Vinyl

## Metallized Films Decorative Metals

**Creative  
Film Corp**

- Polychrome Texturized
- Up to 5 Yrs Durability
  - Simulated Metal
  - Available in 10 Styles

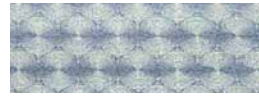

Small  
Engine Turn  
Silver-10



Large  
Engine Turn  
Silver-10



Large  
Engine Turn  
Gold-23



Small  
Engine Turn  
Gold-23



Dual-sided  
Large  
Engine Turn



Dual-sided  
Small  
Engine Turn



Fleur-De-Lis  
Gold



Fleur-De-Lis  
Silver



Maltese  
Cross  
Gold

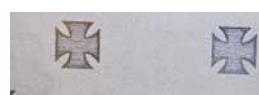

Maltese  
Cross  
Silver

CFC Polychrome- Small Engine Turn Silver (PCET-10)

10 yards		
24"	\$31.75	U

CFC Polychrome- Large Engine Turn Silver (PCETL-10)

10 yards		
24"	\$36.25	U

CFC Polychrome- Small and Large Engine Turn Gold (PCETL & PCET)

10 yards		
24"	\$40.50	U

CFC- Polychrome- Dual-Sided Small and Large Engine Turn (PCTL-61)

	10 yards	50 yards	
24"	\$49.50	\$240.25	U

CFC Polychrome Fleur-De-Lis Gold (PCFEL-10)

10 yards		
24"	\$40.75	U

CFC Polychrome- Fleur-De-Lis Silver (PCFEL-23)

10 yards		
24"	\$36.25	U

CFC Polychrome- Maltise Cross Gold (PCMC-23)

10 yards		
24"	\$40.00	U

CFC Polychrome-Maltise Cross Silver (PCMC-10)

10 yards		
24"	\$35.75	U



## Metallized Films

### Decorative Metals

**Creative Film Corp**

- Diamond Plate (DP)**
- Up to 5 Yrs Durability
  - Simulated Metal
  - For Packaging, Signage, Automotive, High Shine, Seamless
  - Available in 9 Colors



Large Silver Diamond Plate



Large Diamond Plate



Small Diamond Plate



## Specialty Vinyl

CFC Diamond Plate- Small and Large Silver (DPS and DP)

10 yards		
15"	\$35.25	U
24"	\$46.25	U

CFC Diamond Plate- Small Color (DPS)

10 yards		
15"	\$37.25	U
24"	\$55.25	U

CFC Diamond Plate- Large Color (DP)

10 yards		
15"	\$38.00	U
24"	\$49.75	U

## Printed Films

**Avery**

- Printed Film (A284)**
- 2 Mil Calendered Vinyl
  - 2 Yr Durability
  - Wood Grain Patterns
  - Available in 2 Colors



Bravo Burl



Cheyenne Teak

**Avery Graphics Printed Film**

	10 yards	50 yards	
15"	\$103.70	\$415.80	P, U
30"	\$207.40	--	P

P - Punched, U - Unpunched

1.800.762.9205  
manufacturer

series

highlights

[www.BeaconGraphics.com](http://www.BeaconGraphics.com)

colors

pricing

# Specialty Vinyl



## Paint Mask

**Vector**

- Paint Mask (VSM)
- 2.4 Mil Cast Vinyl
  - Up to 1 Yr Durability
  - Conforms Easily to Flat Surfaces
  - Foil Films for Special Effects
  - Available in White and Yellow

### Vector Paint Mask- White (VSMW)

	50 yards	
15"	\$65.75	
20"	\$131.50	
24"	\$131.50	
30"	\$263.10	

### Vector Paint Mask- Yellow (VSMY)

	50 yards	
15"	\$69.30	
20"	\$138.65	
24"	\$138.65	
30"	\$277.25	

**FDC**

- 2900 Series
- Removes with Little or No Residue Up to 2 Yrs
  - Available in White and Yellow

### FDC 2900 Series

	10 yards	50 yards
15"	\$31.05	\$102.70
24"	--	\$154.90



**Avery**

- Paint Mask (A18)
- 2.4 Mil Cast Vinyl
  - Up to 1 Yr Durability
  - Conforms Easily to Flat Surfaces
  - Foil Films for Special Effects
  - Available in White and Yellow

### Avery Paint Mask- White (A1828-S)

	10 yards	50 yards
15"	\$28.35	\$105.00
20"	\$37.00	\$131.80
24"	--	\$140.70
30"	55.90	\$199.50

### Avery Paint Mask- Yellow (A1830-S)

	10 yards	50 yards
15"	\$35.20	\$129.95
20"	\$50.95	\$181.40
24"	--	--
30"	72.70	259.90

## Hartco Signblast Stencil

### Hartco Signblast Stencil

Code	Product	15" x 10yds	15" x 20yds	20" x 10yds	25" x 10yds	25" x 20yds	30" x 10yds	30" x 20yds
S425-S	25 mil Unpunched	\$78.35		\$98.64	\$115.15		\$42.65	
S425-SP	25 mil Punched	\$93.20						
S310-S	10 mil Unpunched (glass)		\$100.62			\$165.00		\$198.70
S310-SP	10 mil Punched (glass)		\$130.65					
S135-S	35 mil Unpunched	\$106.85					\$194.50	
SHGS425-S	25 mil Unpunched	\$78.35		\$98.64	\$115.17		\$142.65	



## Easy Removable

Designed to make removing it a snap, these high gloss flexible vinyls have a 2-year outdoor durability

**FDC**

- 4304 Series
- 3 Mil Cast Vinyl
  - 2 Yr Durability
  - Available in 4 Colors

### FDC 4304 Series

	10 yards	50 yards	
15"	--	\$113.50	U
24"	--	\$175.00	U
30"	60.50	--	U



P - Punched, U - Unpunched  
[www.BeaconGraphics.com](http://www.BeaconGraphics.com)  
 pricing

1.800.762.9205

manufacturer | series | highlights





Static Cling

Static Cling sticks to smooth surfaces such as glass for temporary applications. It can be reused and removed easily since it has no adhesive

Vector

- 8 Mil Calendered Vinyl
- Top-coated for Printability
- Clings to Most Clean Dry Surfaces
- Temporary Application, Easy Removal
- Can Be Reused
- Available in 2 Colors
- Printable

Vector Static Cling Clear (9SC800)

25 yards	
15"	\$40.95
24"	\$53.25
30"	\$66.60
54"	\$119.25

Vector Static Cling White (9SC801)

25 yards	
15"	\$41.50
24"	\$55.30
30"	\$69.14
54"	\$119.25



GMI

- 8 Mil Film
- Non-adhesive
- Available in 2 Colors

FDC Hi-Stat HS-800

10 yards		
15"	\$27.00	U, P
24"	\$34.00	U
30"	\$44.00	U, P

Avery

- 8 Mil Calendered Vinyl
- Short Term Indoor Durability
- Clings to Most Clean Dry Surfaces
- Temporary Application, Easy Removal
- Can Be Reused
- Available in 2 Colors

Avery - Static Cling (A085)

	10 yards	50 yards	
15"	\$29.95	\$121.30	U
24"	\$40.95	\$176.65	U
30"	\$51.70	\$227.05	U

Hi Tack Adhesive

Specially formulated for low energy surfaces, gel coated fiberglass, painted aluminum, powder coats, epoxy paints and other difficult to adhere-to surfaces.

Avery

- 3 Mil Cast Vinyl
- Up to 6-9 Yr Durability
- For Low Energy Surfaces
- Available in 2 Colors

Avery 6 Year Hi Tack- White (A6001-HT) and Black (A6090-HT)

10 yards		
15"	\$28.35	P,U
24"	\$45.95	U

Avery 9 Year Hi Tack- White (A9090-HT) and Black (A9001-HT)

10 yards		
15"	\$56.70	P,U
24"	\$89.50	U

1.800.762.9205

www.BeaconGraphics.com

manufacturer | series | highlights | pricing

# Specialty Vinyl



## True Shadow

A semi-transparent cast film intended to increase the dimension of vinyl graphics and create the look of an authentic shadow. The silhouette film will change in color depending on the color of the surface it is put on, creating a realistic shadow effect.

**Avery**

- True Shadow (A7840-S)**
- 2 Mil Cast Vinyl
  - Up to 7 Yr Durability
  - Semi-Transparent
  - Increases the Dimension of Vinyl Graphics and Creates the Look of an Authentic Shadow

### Avery True Shadow (A7840-S)

	10 yards	50 yards	
15"	\$74.05	\$281.95	U, P
24"	\$123.40	--	U
30"	\$147.55	--	U

## Dry Erase

Write-on/wipe-off opaque with a permanent pressure-sensitive adhesive For flat applications only. Not for thermal transfer or screen printable Use dry erase markers only

**Vector**

- Write Erase (9WE501)**
- 5 Mil UV Resistant Clear Laminate for Dry Erasable Applications
  - Indoor Durability
  - Two Sided Poly Coated Release Liner
  - Flat Applications Only
  - For Use with Dry Erase Markers Only
  - Available in Clear

### Vector- Dry Erase Clear

	10 yards	50 yards
15"	\$27.90	\$83.70
24"	\$58.60	\$111.60
30"	\$73.25	\$139.50
48"	\$83.70	\$251.05

**Avery**

- Dry Erase (A0850-S)**
- 5.3 Mil Write-on/ Wipe-off Vinyl
  - Short Term Indoor Durability
  - Permanent Pressure Sensitive Adhesive
  - Flat Applications Only
  - Not for Thermal Transfer or Screenprinting
  - For Use with Dry Erase Markers Only
  - Available in White

### Avery- Dry Erase White

	10 yards	50 yards	
15"	\$68.80	\$254.65	U,P
24"	\$106.85	\$395.30	U
30"	\$137.80	\$498.75	U,P

P - Punched, U - Unpunched

## Perforated Window Vinyl

Designed to be mounted on the exterior of windows and viewed from the exterior. Graphics printed will be visible from the outside, but not visible from the inside.

**Avery**

- Perforated Window Vinyl (A1835-S)**
- 3.2 Mil Flexible Calendered Film
  - Up to 2 Yrs Durability
  - Designed for Mounting and viewing on Window Exterior
  - Graphics Visible from Exterior and Not from Interior

### Avery Perforated Window Vinyl

	10 yards	50 yards	
15"	\$174.55	\$643.40	U,P
30"	\$349.15	\$1,435.10	U,P

P - Punched, U - Unpunched



\*Image Submitted by Vigg Designs





## Metal Films



Cutting, weeding and applying SignGold-22K is virtually the same as working with other high performance vinyls. SignGold's durable Tedlar (PVF) film, with its guaranteed 12 year outdoor life, is UV, weather, graffiti, solvent, stain and saltwater resistant. No additional labor is involved. It is NOT more difficult to cut, weed or apply. In fact, the only noticeable differences are the additional value of genuine gold, additional customer satisfaction.

### Sign Gold

- 22 Kt Gold Vinyl
  - 1 Mil Cast Vinyl
  - Up to 10-14 Yr Durability
  - Easy Cutting, Weeding and Application
  - Available in 7 colors

Silver Vinyl

## Metal Films- For Print and Cut Media



SolGold is the world's only genuine gold "Print and Cut" media for use with Eco-Solvent, High Solvent and Lyson Inks. SolGold provides superior ink adhesion qualities and extraordinary visual impact. SolGold is recommended, for use with integrated Print and Cut equipment, such as Roland's SolJet and Versa Camm series printer / cutters.

### Sol Gold

- SolGold 22 and 23.5 Kt Gold Film
  - 1 Mil Cast Vinyl
  - Up to 10-14 Yr Durability

Large Engine Turn Gold (SG1LETP)

Extra Large Engine Turn Gold (SG1XLETP)

23.5 kt Large Engine Turn Gilder's Yellow Gold (SGYJLET)

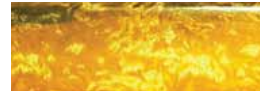

Florentine Swirl Gold (SG1FS)\*



Satin Surface Gold (SG1SS)\*



Surface Matte Gold\*\*\* (SURFCE)



Burnished Glass Gold (Reverse Cut)\*\*\* (BRNISH)



Small Engine Turn Gold\*\*\* (SG1SET)



Large Engine Turn Gold\* (SG1LET)



Extra Large Engine Turn Gold\*\* (SG1XLET)



Satin Surface Silver\*\*\* (SG1SSS)



Florentine Swirl Silver\*\* (SG1SFL)

# Specialty Film- Metal

### Sign Gold- Gold and Silver Metal Vinyl (SG1-)

	2 yards	5 yards	
15"	\$84.30	\$210.75	P
24"	\$134.85	\$337.20	U

P - Punched, U - Unpunched

\*= available in all sizes

\*\*= available in 15"x 2 only

\*\*\*= available in 15"x 2 and 15"x5

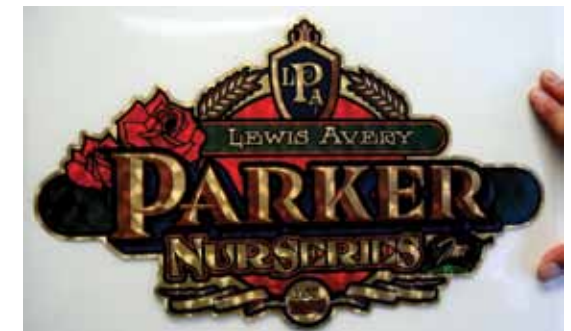

### Gold Striping Also Available

Florentine Swirl (1/4" x 50ft)	.....	\$19.20
Satin Surface (1/2" x 50ft)	.....	\$38.20



Florentine Swirl Gold (SG1-FSP)



Satin Surface Gold (SG1-SSP)



### SolGold- Silver Metal Vinyl (22kt gold)

	2 yards	5 yards	10 yards
15"	\$168.75	\$421.90	\$843.80

P - Punched, U - Unpunched

### SolGold- 23.5 kt Metal Vinyl (22 kt gold)

	2 yards	5 yards	10 yards
15"	\$194.50	\$485.75	\$971.75

P - Punched, U - Unpunched

1.800.762.9205

manufacturer

series

highlights

www.BeaconGraphics.com

colors

pricing

# Specialty Vinyl- Striping



## ProStripe

Prostripe® offers the automotive aftermarket's most complete selection of professional quality pinstripes, roll solids, specialty stripes, window tint and graphic products.

### Premium Vinyl Striping Tape



<b>Black, White, Solid Color, Pearlescent, &amp; Metallic</b>	}	1/8 inch	x	40 feet . . .	\$1.92	R208
		1/4 inch	x	150 feet . . .	\$7.03	R512
		1/2 inch	x	150 feet . . .	\$13.64	R532
		3/4 inch	x	150 feet . . .	\$20.65	R540
		1 inch	x	150 feet . . .	\$26.25	R544
		2 inch	x	150 feet . . .	\$50.57	R548

<b>Ultra Metallic</b>	}	1/8 inch	x	40 feet . . .	\$2.17	R208
		1/4 inch	x	150 feet . . .	\$8.82	R512
		1/2 inch	x	150 feet . . .	\$17.43	R532
		1 inch	x	150 feet . . .	\$33.91	R544

<b>Reflective</b>	}	1/4 inch	x	50 feet . . .	\$6.88	RF600
		1/2 inch	x	50 feet . . .	\$12.75	RF601
		1 inch	x	50 feet . . .	\$24.67	RF602
		2 inch	x	20 feet . . .	\$20.29	RF603

<b>Shade Shifter</b>	}	1/4 inch	x	36 feet . . .	\$4.11	R2121

<b>Gold Leaf</b>	}	1/4 inch	x	150 feet . . .	\$13.08	R512
		1/2 inch	x	150 feet . . .	\$24.80	R532

### Decorative Vinyl Striping Tape

<b>Diamond Back</b>	}	7/8 inch	x	50 feet . . .	\$18.25	R828
		5 7/8 inch	x	20 feet . . .	\$37.00	R829
<b>Nitefall Fade</b>	}	7/8 inch	x	50 feet . . .	\$18.25	R833
		2 inch	x	40 feet . . .	\$26.60	R835

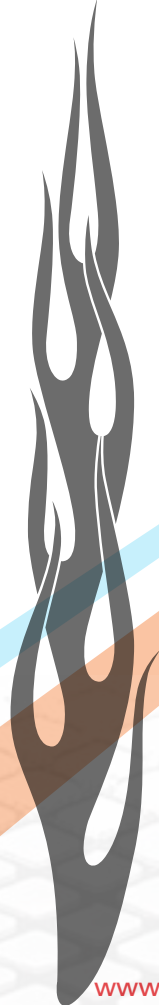
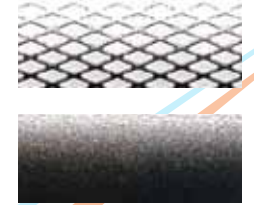

### Reflective Conspicuity Tape

- 7 Year Life
- 15 Mil
- Ready to Apply
- Conforms to Federal 49CFR571.908 SPBC
- Edge-sealed
- Highly Visible Safety Marking
- V7841-S (11" red/ 7" white)
- V7843-S (6" red/ 6" white)
- 2" x 50 yard roll.....\$108.25

### Reflective Conspicuity Tape

- 7 Year Life
- 15 Mil
- Ready to Apply
- DOT Certified
- Edge-sealed
- Highly Visible Safety Marking
- Won't Crack or Peel when Cut
- A7841-S (11" Red/ 7" White)
- A7843-S (6" Red/ 6" White)
- A7844-S (Yellow)
- 2" x 50 Yard Roll.....\$115.75

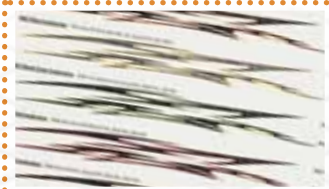

Vehicle Graphics Kits are also Available.

Request a Color Chart

[www.BeaconGraphics.com](http://www.BeaconGraphics.com)

# Vinyl Accessories Application Fluids



## Rapid TAC

(RAPIDTAC\_size)

*Rapid Tac Application Fluid gives installers more control over their applications than ever before. Using Rapid Tac will allow a large graphic to be installed with one person where two people were previously required for dry installation. Rapid Tac cleans the substrate without leaving residues ensuring a contaminant free installation. It then helps to "float" the vinyl film until it is properly positioned. Rapid Tac effectively breaks the surface tension of the adhesive on the film allowing it to flow and bond to the substrate more effectively than even a dry application. Rapid Tac allows a full bond to be achieved in as little as ninety seconds. Both you and your customers will benefit from faster, higher-quality applications, and fewer failures*

- 4 oz. with sprayer . . . . . \$4.00
- 30 oz. with sprayer . . . \$11.25
- 125 oz. jug . . . . . \$32.00



## Rapid Clear

Film and Polycarbonate Polish

(RAPID\_CLEAR\_size)

*Rapid Clear is the perfect end to a job well done and will make your work look it's best. Easily clean and polish plexiglass, glass, and most polycarbonates, while leaving a luster that is sure to impress. Use Rapid Clear as a final cleaning for your sign work, auto restoration, etc. Rapid Clear is Non-Hazardous Non-Flammable and Bio-Degradable. Perfect for Household Glass, Auto Glass, Aircraft Windows, Marine Windows, TV Screens, Computer Monitors, Tinted Glass, Eye Wear, Safety Shields, Cameras, Optical Equipment, and more...*

- 4 oz. with sprayer . . . . . \$3.00
- 30 oz. with sprayer . . . . \$8.50
- 125 oz. jug . . . . . \$20.50

## Rapid TAC II

(RAPIDTAC\_II\_size)

*For fast, easy, quality applications with no bubbles or wrinkles, even in cold weather. Rapid Tac II is designed to work with a wider variety of films such as the economy calandared, intermediate calandared, high performance calandared, metallic, reflective, polyester, mylar and other specialty films. Rapid Tac II promotes bonding faster than the original Rapid Tac application fluid and is ideal for cold weather and glass application. Rapid Tac II is not a replacement for the Original Rapid Tac, and may bond too fast with "Premium Cast" films in warmer conditions.*

- 4 oz. with sprayer . . . . . \$4.25
- 30 oz. with sprayer . . . \$12.25
- 125 oz. jug . . . . . \$35.25



## Rapid Prep

Wax, Silicone and Grease Remover

(RAPID\_PREP)

*A Non-hazardous, Non-Flammable Pre-Cleaner. Preparation is the key to success. Wax, grease, oil and silicone residues are the number one reason for both paint and film application failures. Rapid Prep easily and safely eliminates these and other contaminants ensuring a successful paint or film bond, and a happy customer. Ideal for pre cleaning almost any surface including automobile paint, bare metals, sign materials and glass, Rapid Prep was formulated by people with hands on experience and a desire to make a safer more effective pre-cleaner.*

- 4 oz. with sprayer . . . . . \$3.75
- 30 oz. with sprayer . . . . \$9.50
- 125 oz. jug . . . . . \$24.75

## Window Juice

(WINDOWJC-QT)

*Designed for wet application on glass, Window Juice gives you time to position your graphics and gets you off the job fast! Take advantage of the money-making jobs everyone used to hate to do. No more long waits to remove transfer tape. Do it now, do it quick, and do it right with Window Juice and windows. Works in hot or cold weather. Fast drying.*

- Quart bottle . . . . . 10.00



## SPLASH

Transfer Solution Concentrate

*Vinyl application fluids are designed to make the application of pressure sensitive vinyls and decals quick and easy by allowing you time to position your graphics and remove air bubbles prior to adhesion. The application fluid wets the surface, allowing you to slide the graphics until you get the exact placement. No need to worry about the adhesive sticking before you are ready. Concentrated Splash is the most cost effective application fluid on the market. Simply mix a bottle of splash with a gallon of water and you're ready to go.*

- 8 oz. bottle . . . . . \$11.75

# Vinyl Accessories

## Adhesive Remover



**Rapid Remover** 4 oz. with Sprayer . . . . \$5.75  
 Adhesive Remover 32 oz. with Sprayer . . . \$16.75  
 (RAPID-REM\_size) 125 oz. Jug. . . . . \$48.25

*Rapid Remover is a non-toxic, water-soluble adhesive remover that breaks down and removes adhesives in as little as sixty seconds! Spray it on, wait a few minutes and easily wipe away residue adhesive with a plastic squeegee and paper towell. Not only does Rapid Remover work fast, but it works without causing damage to most painted or bare metal surfaces. What may have been a four-hour job (and a messy one at that) can now be cut in half with an easy, clean and non-damaging removal. Gone are the days of using dangerous and risky chemicals that often damaged painted surfaces, and presented numerous health hazards. Rapid Remover works. It's that simple.*



**GrafixGone**  
 Adhesive Remover  
 (GG32)

Quart (GG32) . . . . . \$11.75

*GrafixGone softens adhesive residue for removal within 90 seconds on most surfaces. Spot test on new paint before using. Will not burn most plastics...Will not harm latex paint. Great for removing old paper sheeting from plastics. No extra cleanup after removing adhesive residue. Smells good, works great. For Use on Vinyl Banners, Plexiglas™, Styrofoam™, Lexan™, Styrene, Glass, and Painted Surfaces*



*Use Rapid Remover or GrafixGone to remove the adhesive that is left behind after the vinyl is removed. Use with adequate ventilation. Wear protective gloves.*

**Adhesive-Off** 16 oz. with Sprayer . . . . \$8.25  
 Adhesive Remover Gallon Jug . . . . . \$37.25  
 Vanilla Smash Formula 5 Gallon Bucket. . . . \$174.75  
 (265)

*Are you still stuck in the old days, when the adhesive remover smelled like rancid oranges and made you feel sick? That's because you haven't tried this INCREDIBLE adhesive remover with its vanilla smash formula! This is a ready to use industrial strength blend of biodegradable solvents and surfactants designed to quickly dissolve adhesives. Spray it onto the adhesive, watch the adhesive swell, then wipe off with a paper towel, scrape off, or even pressure wash for big jobs. It's a powerful solvent even if it does smell great! Over 85% active ingredients.*



**Ghost-Off**  
 Oxidation Remover  
 (102)

Quart Spray . . . . . \$8.25  
 Gallon Jug . . . . . \$19.95

*GHOST-OFF is a ready to use, non-toxic, biodegradable commercial strength solvent. This product restores weather exposed surfaces and easily gets rid of ghost sign images from vehicle surfaces. Simply spray onto a dry oxidized surface, wait approximately one minute and then agitate with a soft truck brush. Follow with a rinse from top to bottom with cool water and watch the white oxidation rinse away! Ghost images disappear before your eyes as oxidation is easily cleaned from weathered surfaces.*



### Instructions for Adhesive Remover

- Use heat gun or heat lamp to soften vinyl
- Pull the vinyl from the surface
- Apply adhesive remover with cloth or paper towel
- Let sit for at least 90 seconds until glue softens
- Scrape with squeegee to remove glue residue
- Wipe area with a clean cloth or towel
- Remove any remaining residue from the surface

**Vinyl-OFF** 8 oz. . . . . \$9.95  
 Vinyl Decal Remover 1 Gallon . . . . . 67.00  
 (10-4-size)

*Vinyl-Off is a safe ready to use product designed to assist in removing vinyl graphics from multiple substrates: metal, glass, canvas, FRP, gel coat, fiberglass, etc. Vinyl-Off is a productivity enhancement tool (up to 90% less time!) and its benefits are the most obvious on older, difficult to remove vinyl graphics and decals. Used properly it will remove vinyl and 90-98% of the adhesive at the same time.*



*Use VINYL-OFF to remove vinyl graphics quickly. Apply and let set for 5-15 minutes depending on vinyl thickness. Biodegradable, non-toxic, no carcinogens and non flammable.*

# INNOVATIVE SOLUTIONS FOR GRAPHIC ARTS PROFESSIONALS



## Conform<sup>®</sup> Application Tape with RLA<sup>®</sup>

**Conform** Application Tapes with the original RLA<sup>®</sup> *Release Liner Adhesion* lay flat and stick to the exposed liner around cut vinyl lettering making them resistant to tunneling, wrinkling and edge curling... even when graphics are rolled!

- 4050-RLA Medium Tack
- 4075-RLA High Tack

## ClearChoice<sup>®</sup> Application Tape

**Clear Choice** No-Stretch "Extra Clear" Application Tape... forgiving performance with easy unwind to the core!  
Separates easily if the adhesive side of the tape accidentally folds over and sticks to itself....so you can keep on working!

- AT-60 Medium Tack



**RESPONSIVE.  
RELIABLE.  
RESOURCEFUL.**



# Vinyl Accessories

## Premask Tape



### Vector - Diamondback Application Tape

	Paper: V492-H V482-S V460-L	LTA Paper: 4050-S 4075-H	Clear: V1600	System 3 Paper: 4760-L 4782-S 4792-H
Size(Width)	price	price	price	price
1" (1.25")	\$3.00	\$3.70	\$3.70	\$3.75
2" (2.25")	5.40	6.70	6.70	6.75
3" (3.25")	7.75	9.65	9.65	9.80
4" (4.25")	10.75	12.60	12.60	12.80
5" (5.5")	13.15	16.30	16.30	16.55
6" (6.5")	14.30	17.80	17.80	18.05
8" (8.5")	19.10	23.70	23.70	24.05
10" (10.5")	23.85	29.65	29.65	30.05
12"	28.60	35.55	35.55	36.10
14"	33.40	41.50	41.50	42.10
16"	38.15	47.40	47.40	48.10
18"	42.90	53.35	53.35	54.10
20"	47.70	59.25	59.25	60.15
24"	55.55	69.05	69.05	69.05
30"	67.30	86.30	86.30	86.30
36"	80.80	103.55	103.55	103.55
48"	104.35	135.95	135.95	146.30
60"	130.40	--	--	--

### Vector- Diamond Back

V492-H, V482-S, V460-L: Economical Application Tape, Excellent for transferring letters and decals. Suitable for wet applications  
4075-H, 4050-S: Application Tape with Liner Technology Adhesive. Stays Flat on cut vinyl lettering so tape will not curl up or bubble from the liner paper. This means you can tape your graphics ahead of time, roll them up or stack them, ship them out or store them

V1600 Clear (Standard Tack): Clear tape aids in registration and alignment of graphics. Film will not stick to itself, tears easily, and is suitable for gloss or matte films. not recommended for wet application

Vector System 3: 4760(L), 4782(S), 4792(H): Low tack for banner sized letters and digital graphics. Standard tack for multi-purpose use. High tack for characters less than 2 inches.

### TransferRite Ultra



Size(Width)	Ultra Standard		Ultra Standard Premium		Ultra Clear	
		price		price		price
1" (1.25")	592	\$3.50	792	\$4.46	1320	\$4.63
2" (2.25")	592	6.35	792	8.13	1320	8.33
3" (3.25")	582	9.25	792	11.55	1320	12.03
4" (4.25")	582	11.80	792	15.23	1320	15.73
5" (5.5")	582	15.50	792	19.69	1320	20.35
6" (6.5")	582	18.35	792	23.11	1320	24.05
8" (8.5")	582	23.85	792	30.20	1320	31.45
10" (10.5")	582	28.50	792	37.30	1320	37.00
12"	582	33.55	792	42.80	1310	44.40
14"	582	39.50	782	49.89	1310	51.80
16"	582	44.85	782	56.98	1310	59.20
18"	582	50.50	782	64.08	1310	66.60
20"	582	56.25	782	71.17	1310	74.00
24"	582	63.75	782	80.85	1310	88.80
30"	582	79.75	782	101.12	1310	111.00
36"	582	95.75	782	121.40	1310	133.20
48"	582	127.50	782	161.93	1310	175.06

### TransferRite Ultra

582U(Standard), 592U(High): For use over ready-to-apply graphics. Benefits include trouble free stacking and storage, improved adhesion liner, reduced wrinkling, tunneling and edge lift. Good for 2-12" lettering

782U (Standard), 792U(High): These premium tapes Use Superior Adhesive Technology, specially designed for use over screen printed decals. This premium paper premask offers more dimensional stability and humidity resistance, trouble-free stacking and storage, reduced tunneling and edge lift and less handwork (no minimal heat or vacuum needed). High tack good for large top-coated decals, 4-color process printed decals, small lettering and intricate logos and fine striping

1310Clear(Standard), 1320 Clear(High): Unique clear film backings with a custom formulated adhesive for decal transfer and pre-spacing. Used where precise registration is required for multiple color overlays. Benefits include superior adhesion to liner, ultra high clarity and increased quick-stick for fast transfer of graphics.

### R-Tape Application Tape



Size width x 300 ft.	Grade 4075 RLA High Tack Conform Series	Grade 4075 Price	Grade AT75 Clear Choice Series	Grade AT75 Price
1-1/4"	4075C-1	3.50	AT75-1	3.80
2-1/4"	4075C-2	6.25	AT75-2	6.75
3-1/4"	4075C-3	9.00	AT75-3	9.00
4-1/4"	4075C-4	12.00	AT75-4	12.75
5-1/4"	4075C-5	14.50	AT75-5	15.75
6-1/2"	4075C-6	\$18.00	AT75-6	19.50
8-1/2"	4075C-8	23.50	AT75-8	25.50
10-1/2"	4075C-10	29.00	AT75-10	31.45
12"	4075C-12	33.25	AT75-12	36.00
14"	4075C-14	38.75	AT75-14	42.00
16"	4075C-16	44.25	AT75-16	48.00
18"	4075C-18	49.75	AT75-18	54.00
20"	4075C-20	55.25	AT75-20	60.20
24"	4075C-24	62.50	AT75-24	66.45
30"	4075C-30	78.25	AT75-30	83.00
36"	4075C-36	93.50	AT75-36	99.75
48"	4075C-48	125.00	AT75-48	131.75

### R-Tape

4075C(High): Standard grade application tape with release liner adhesion technology. Application tape recommended for small and medium sized graphics. Clean transfer with wet application. All purpose transfer and prespace tape.

AT-75(High): Clear embossed application film benefits include hand-tearable for easy dispensing, forgiving adhesive system (transfers difficult to transfer graphics and small lettering) and embossed facestock creates air-egress micro-tunnels in the adhesive for bubble-free lamination of the application tape onto the graphics. Good clarity to aid precise registration of multi-color overlays. Excellent lay flat to resist curling. Static free. Unique adhesive system will not build to vinyl during storage of graphics.



# Vinyl Accessories

## Premask Tape and Application Tools



### Main Tape

	Paper: GXP750 (S) GXP775 (H)	Paper: GXP850 (S) GXP875 (H)
Size(Width)	price	price
1" (1.25")	\$3.40	\$4.40
2" (2.25")	6.15	7.90
3" (3.25")	8.85	11.40
4" (4.25")	11.55	14.90
5" (5.5")	14.30	18.40
6" (6.5")	17.70	22.75
8" (8.5")	23.15	29.75
10" (10.5")	28.55	36.75
12"	32.65	42.00
14"	38.10	49.00
16"	43.50	56.00
18"	48.95	63.00
20"	54.40	70.00
24"	65.30	84.00
30"	81.60	105.00
36"	97.95	126.00
48"	129.20	168.00
60"	162.00	210.00

### Main Tape

**PerfectTear Plus**  
GXP750 (Standard Tack)  
GXP775 (High Tack)  
Standard Weight Paper (4 mil) with Lay Flat Adhesive, Resists Wrinkling, Tunneling and edge curling for RTA vinyl graphics. Used in sign making, screen printing and surface protection.  
Typical uses include small and medium-sized computer-cut letters, where adhesion to exposed liner is required. Laminates smoothly to UV inks and clear coated 4-color process graphics. Offers superior conformability to silicone release liners.

**PerfectTear Plus**  
GXP850 (Standard Tack)  
GXP875 (High Tack)  
Premium Weight Paper (5 mil) with Lay Flat Adhesive, Resists Wrinkling, Tunneling and edge curling for RTA vinyl graphics. Used in sign making, screen printing and surface protection.  
Typical uses include small and medium-sized computer-cut letters, where adhesion to exposed liner is required. Laminates smoothly to UV inks and clear coated 4-color process graphics. Offers superior conformability to silicone release liners.

Choose the right tool for your job. These application rollers and squeegees make it easy to apply your vinyl right the first time.

### Application Rollers and Squeegees

Product	Photo #	Product Code	Description	Price
Application Roller	1	Z1006	For smoothing down vinyl graphics	\$23.50
3M Squeegee (Gold)	2	PA-1	Most Rigid	\$4.00
Rigid Squeegee (Gray)	3	907	More Rigid than the Z1008	\$0.85
Rigid Squeegee (White)	4	Z1008		\$0.50
Low Friction Squeegee Sleeves	5	Z1009	Use for specialty films like mirror-metallized polyester films. (pack of 5)	\$4.25
	6	SA-1	(box of 100)	\$45.00
Low-Friction Felt Squeegee Applicator	7	4200	Use this applicator for mounting digital prints or specialty films like mirror-metallized polyester films.	\$7.95
Avery Blue Felt Squeegee Applicator	8	Z1058	Use this applicator for mounting digital prints or specialty films like mirror-metallized polyester films.	\$5.75

### Premask Tips

- Standard Paper Premask is recommended for pre-spaced lettering 2" to 12".
- High tack adhesion is recommended for lettering less than 2".
- Tape should be stored in plastic bags at room temperature & approximately 50% relative humidity.
- Ultra Clear Grade 1310 works particularly well when applying graphics to Coroplast.
- Do not use for wet application methods for Coroplast.
- Store tape in plastic bags to keep moisture out.
- It is best to use Ultra Premium grade for large graphics and customer applied graphics.

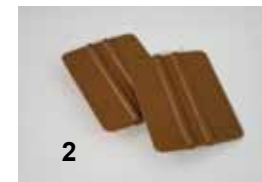

# Vinyl Accessories

## Application Tools

### Big Squeegee

The Big Squeegee is a versatile tabletop manual laminator that comes in a variety of sizes and styles to fit your needs. This laminator can be used anywhere, including store front windows and various job site applications. Unlike most roll laminators the Big Squeegee is faster and more reliable on short run jobs while saving you the expense of excess material waste created during automatic laminator setup/shutdown. There is no need to pre-mask prints or laminate before mounting. The unique mounting procedure strips away the liner as the vinyl is being applied. Watch the videos below to see the Big Squeegee in action.

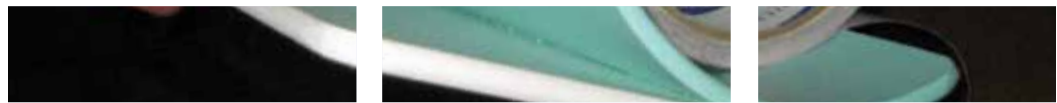

### Big Squeegee

Product	Size	Product Code	Description	Price
Big Squeegee (series 1) Laminators	26"	1-26	Series 1 is for laminating only. Prints do not need application tape for mounting.	\$91.88
	38"	1-38		\$105.88
	50"	1-50		\$119.88
	56"	1-56		\$126.88
Big Squeegee (series 2) Tape Application Tools	26"	2-26	Cut vinyl applications. For applying transfer tape, laminating and applying cut lettering. Sizes 26" & 32". It isn't recommend to apply application tape wider than 30". Overlapping tape does not leave lines when mounted with the Big Squeegee.	\$103.54
	32"	2-32		\$113.46
Big Squeegee (series 3) Rivet/Dent Tools	18"	3-18	Small jobs. It will apply transfer tape and mount vinyl. It has a special feature of being able to mount vinyl over rivets, grommets, and dents. Must be followed with a rivet brush and heat when using this feature.	\$41.42
	26"	3-26		\$46.08
Big Squeegee (series 4) Yard Sign Tools	14"	4-14	Masking and mounting cut vinyl on signs up to 24" X 36". Will also mount graphics and laminate.	\$33.66
	20"	4-20		\$36.75
	26"	4-26		\$40.25

# Vinyl Accessories

## Application Tools

### Tape Tools



#### Important Reminders (EZ Roll)

- Verify that work surface is smooth and clean before tape application.
- Be sure to keep tape tight during steps 5 and 6.
- Remember not to apply downward pressure during tape application.
- Try not to steer EZ Roll during tape application. Maintain a steady motion, and let it guide itself.



#### EZ Roll- Application Tape Tool

Product	Description	Size	Price
EZ Roll	EZ Roll gives perfect tape application free of wrinkles, free of creases or bubbles. It lays the tape down flat, with even pressure, every time	9"	\$119.00
		17"	\$139.00
		24"	\$159.00
		30"	\$179.00

• Check out our website for videos of these tools in action  
[www.BeaconGraphics.com](http://www.BeaconGraphics.com)

#### Weber Made Application Tape Tool

Once you get your tape tool clamped or bolted to your table or work bench, you simply pull your application tape out, over and just past the end of your vinyl. You can adjust the tension of your tape coming off the roll with a quick turn of the tensioning knob. Once you get your tape out and over your vinyl, you simply fasten the application tape to your table and squeegee it down back towards the roll of application tape. The tension that you set with the clutch keeps your application tape up and off your vinyl until you squeegee it down.

#### Weber made-Application Tape Tool

Product	Description	Size	Single Shaft	Double Shaft
Weber made-Application Tape Tool	Weber Application Tool includes 12" Stainless Steel Squeegee & Quick Release Both the Single Shaft and the Double Shaft Tape Tools may be either Clamped or Bolted into place. Two 4 inch C-clamps are included with each tape tool.	16"	\$229.95	\$299.95
		24"	\$239.95	\$309.95
		36"	\$249.95	\$319.95
		48"	\$259.95	\$329.95
Extra Shaft Assembly			\$69.95	\$69.95
Extra Quick Release			\$29.95	\$29.95

1.800.762.9205

[www.BeaconGraphics.com](http://www.BeaconGraphics.com)



# Vinyl Accessories

## Application Tools

### Rivet Smoothing Tools

Product	Product Code	Description	Price
Rivet Brush	RB15X1	1 1/2 Inches	\$4.95
	RB3X1	3 Inch brush	\$14.15
RollePro	ROLLEPRO	Ergonomic design and specially formulated heat-resistant wheel bring speed and comfort to a once time-consuming process.	\$54.99



### Vinyl Application Toolkit (VAT)

Product	Price
Rapid TAC Transfer Solution 4oz. with Sprayer	\$99.00 (\$122.00 value)
Rivet Brush (1-1/2 inch)	
Standard Olfa Snap-Off Cutter	
Olfa Replacement Blades (10 Pack)	
3M Gold Applicator	
Engraving Squeegee (White)	
Rigid Squeegee (Gray)	
Tenco low friction squeegee applicator	
Sealit Vinyl Graphics Edge Sealing Pen	
Roland Tweezers Needle Tip	
"Lil Chizler"	
Olo Rolling scissors	
Grifhold Pocket Knife (Part# 602)	
Grifhold Knifeblade refill (5 pack) (Part# 7E)	
CenterPoint Tape Measure	
Tool Toter	



### Marking Tools

Product	Description	Quantity	Price
Stabilo Graphite Pencils	Writes on Metal, Plastic and Glass Erases Easily 6 colors (graphite-8008, black-8046, white-8052, red-8040, blue-8041, yellow-8044)	Each	\$1.25
		Box of 12	\$15.00



### Weeding Tool

Product	Product Code	Description	Price
Tweezers Grifhold	1001	4.5" Long stainless steel tweezers for weeding	\$4.00
Tweezers Tweezerman	T-4A	4.25" Long stainless steel tweezers for weeding	\$11.00
Roland Tweezers	RP-NTT-01	4.75" Long stainless steel tweezers for weeding	\$11.50
Stahl's EZ Weeder	EZW	5.5" Long tool for weeding graphic film	\$18.50





### Xtreme Cutting Mat Printed

180 Gauge Self Seal Counter Top Mat. Cutting Blades Last longer. made from seamless virgin polyethylene. Solvent Proof.

Size	Product code	Price
18" x 24" . . .	(CM1824P) . . .	\$16.95
24" x 36" . . .	(CM2436P) . . .	\$32.95
2 ft x 4 ft . . .	(CM2448P) . . .	\$34.95
4 ft x 8 ft . . .	(CM48P). . .	.\$119.95

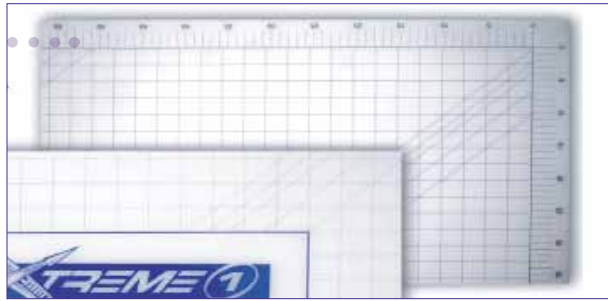

### Keencut- Technic TE- Cutter

Keencut Technic is a strong, precise rotary cutting machine equally capable of cutting the most difficult of thin tissue and film, flexible sheet materials, plastics, paper, mountboard and much more - cleanly, safely and precisely. Two clamp rollers provide secure double clamping during cutting with up to double the gripping effectiveness of any other rotary cutter.

Size . . . . .	Product code. . . . .	Price
24" . . . . .	cutter: KT04. . . . .	.\$300.00
30" . . . . .	cutter: KT05. . . . .	.\$378.00
. . . . .	stand: KX41. . . . .	.\$365.00
36" . . . . .	cutter: KT06. . . . .	.\$409.00
. . . . .	stand: KX42. . . . .	.\$388.00
48" . . . . .	cutter: KT08. . . . .	.\$469.00
. . . . .	stand: KX44. . . . .	.\$455.00
54" . . . . .	cutter: KT09. . . . .	.\$496.00
. . . . .	stand: KX45. . . . .	.\$528.00

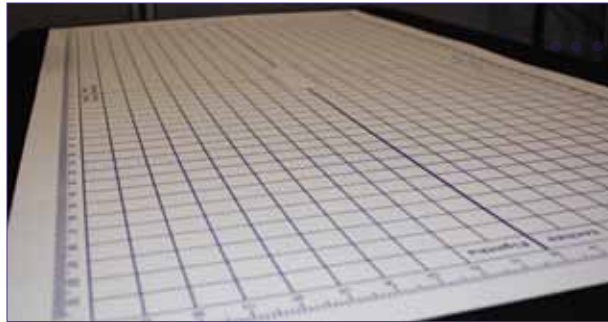

Install the cutting mat with the smooth side down. The top side will be the rougher side for cutting. Paper grid is placed underneath the cutting mat.

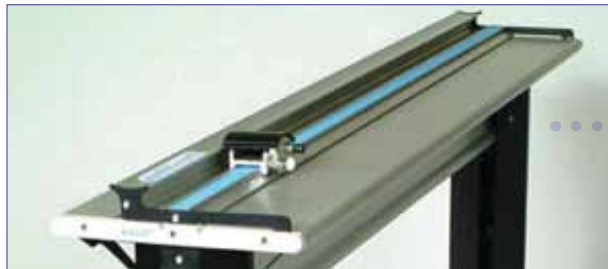

### SpeedPress Cutting Mat Printed- Mats

These mats are perfect for your production tables. Alignment grid & centering rulers is included with these translucent, non-glare mats.

Size	Product code	Price
2 ft x 4 ft . . .	CUTMAT-2x4G	\$34.50
4 ft x 8 ft . . .	CUTMAT-4x8G	\$116.95

### Keencut- Sabre- Cutter

Designed to cut a wide range of sheet materials, the Keencut Sabre offers a standard of straight, square and clean cutting that is impossible to achieve with a craft knife and straight edge. This safe and simple no nonsense cutter includes blade depth adjustment and features a head which safely retracts the blade when not in use.

Size	Product code	Price
40" . . . . .	cutter: KS11. . . . .	.\$769.50
	stand: KX42. . . . .	.\$388.00
60" . . . . .	cutter: KS12. . . . .	.\$898.50
	stand: KX45. . . . .	.\$528.00

### Keencut- Excalibur 5000- Cutter

Excalibur 5000 cuts vertically, providing the ultimate in space saving convenience. It cuts sheet materials easily, cleanly and accurately every time. The super-grip clamp holds even thick materials at any required angle and the clear rule along the cutting line allows easy alignment to artwork, lines and registration marks.

Size	Product code	Price
63" . . . . .	KE02/000 . . . . .	\$2950.00

# Vinyl Accessories

## Measuring Tools



### Steel Edge Rhino Ruler- Rulers

Super straight safety rulers, guaranteed straight. Comfort guard feels good to the touch, patent pending, super grip backing, tough red baked on powder coating.

Size	Code	Price
28 inch . . . .	Rhinoruler-28 . . . .	\$39.95
40 inch . . . .	Rhinoruler-40 . . . .	\$54.95
52 inch . . . .	Rhinoruler-52 . . . .	\$79.95
64 inch . . . .	Rhinoruler-64 . . . .	\$94.95
76 inch . . . .	Rhinoruler-76 . . . .	\$109.95
100 inch . . . .	Rhinoruler-100. . . .	\$159.95

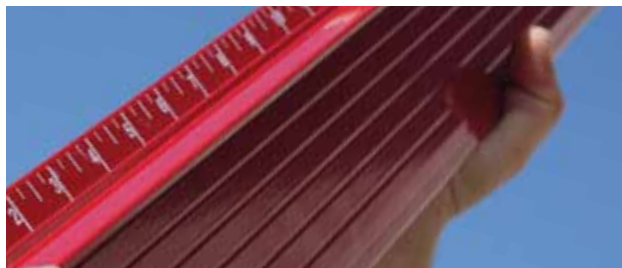

### The Big Blue Safety Ruler- Rulers

Size	code	Price
28 inch . . . . .	EC28 . . . . .	\$28.80
28 inch level. . . . .	ECL28. . . . .	\$34.40
40 inch . . . . .	EC40 . . . . .	\$35.50
52 inch . . . . .	EC52 . . . . .	\$46.00
T-Square . . . . .	TS15B . . . . .	\$34.95

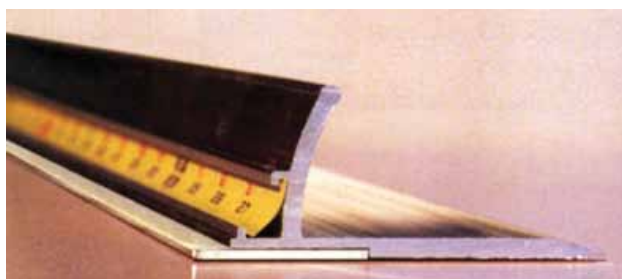

### Safety Rulers (Aluminum)- Rulers

Aluminum Safety Rulers: The extra wide 2.6 inch ruler gives you a generous 2 inch comfort grip and your hand fits inside the gently curved finger guard. Ruler has no-slip rubber gripper on back side.

Size	Code	Aluminum
28 inch . . . .	Safetyruler-28 . . . . .	\$24.95
40 inch . . . .	Safetyruler-40 . . . . .	\$34.95
52 inch . . . .	Safetyruler-52 . . . . .	\$49.95
64 inch . . . .	Safetyruler-64 . . . . .	\$59.95
76 inch . . . .	Safetyruler-76 . . . . .	\$69.95
100 inch . . . .	Safetyruler-100 . . . . .	\$99.95

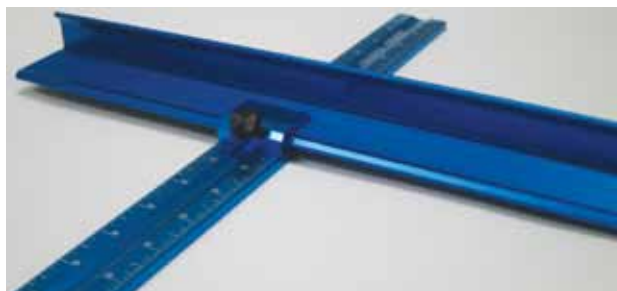

### Safety Rulers (Steel)- Rulers

Steel Safety Rulers: The extra wide 2.6 inch ruler gives you a generous 2 inch comfort grip and your hand fits inside the gently curved finger guard. Ruler has no-slip rubber gripper on back side.

Size	Code	Steel
28 inch . . . .	Prosteel-28 . . . . .	\$39.95
40 inch . . . .	Prosteel-40 . . . . .	\$54.95
52 inch . . . .	Prosteel-52 . . . . .	\$79.95
64 inch . . . .	Prosteel-64 . . . . .	\$94.95
76 inch . . . .	Prosteel-76 . . . . .	\$109.95
100 inch . . . .	Prosteel-100 . . . . .	\$159.95

### Sooper Edge Safety Ruler- Rulers

Stainless steel rod embedded in the aluminum ruler

Size	Code	Price
28 inch . . . . .	E28 . . . . .	\$42.50
28 inch level. . . . .	EL28 . . . . .	\$48.00
40 inch . . . . .	E40 . . . . .	\$58.00
52 inch . . . . .	E52 . . . . .	\$83.00
T-Square . . . . .	TS15P. . . . .	\$34.95

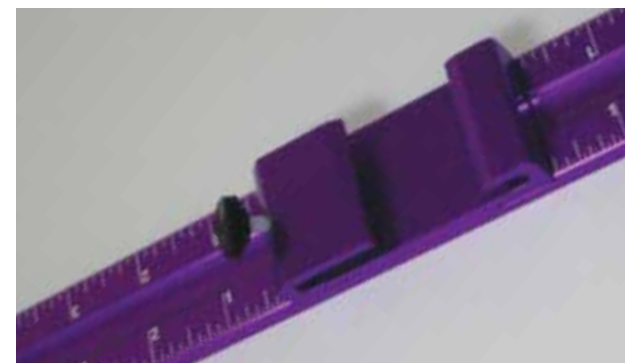

### Center Point Tape Measure- Rulers

Find the center of any measurement in seconds... no math required. First measure the distance using the top scale. Then find the same number along the bottom scale. That's it...you'll wonder how you ever lived without it!

Size	Code	Price
3/4" w x 16 ft. . . . .	50075 . . . . .	\$8.95





### Grifhold and Olfa X-Acto knives- Cutting Tools

Product	Code	Price
Grifhold knife and plastic cover	Part# 602	\$3.95
Grifhold knife and pick holder	Part# 44	\$3.95
Grifhold replacement pins (pack of 12)	Part# 44P	\$3.75
Grafix Tool Kit(Part# TK-1000) · One unique Vinyl Weeding / Masking Film Stripping Tool with a ball tip point that will not damage clear film substrates. · Burnisher Tool with a hardened steel needle on one end to eliminate air bubbles when applying vinyl. · 2 Grifhold Knives with extra cutting blades · One pair of Needle Nose Tweezers	Part# TK-1000	\$24.50
Knifeblades (5 pack) for X-ACTO & Grifhold	Part# 7E	\$1.95
Knifeblades (100 pack) for X-ACTO & Grifhold	Part# 7EX100	\$22.65
Olfa Standard Snap-Off Cutter (180)	Part# 5001	\$2.75
Olfa Stainless Steel Graphics Cutter (SAC-1)	Part# 9150	\$7.65
Olfa Deluxe Stainless Steel Cutter (SVR-1)	Part# 5018	\$6.75
Olfa Snap Art blades 10 pack (for part # 5001)	Part# 5007	\$6.75
Olfa blades 10 pack	Part# AB-10S	\$5.50
Olfa blades 50 pack	Part# AB-50S	\$22.00
Olfa HD Plastic / Laminate Cutter (P-800)	Part# 5012	\$9.95
Olfa Replacement blades for P-800 - 3 pack (PB-800)	Part# 5014	\$4.50
Olfa Precision Art Knife (AK-4)	Part# 9164	\$9.95
Olfa Replacement Art Blades (25 pack)	Part#9161	\$5.98
Rolling Scissors-cuts vinyl, magnetic sheeting, etc.	(Red) 1075820	\$7.99
Twin precision roller bearings cut paper, vinyl, plastic film, blueprints, shelf paper, gift wrap, fax paper and more	(Teal) 1075821	
Biddi Knife-Short for Bidirectional knife (two replaceable blades cut forwards and backwards) Cuts vinyl, banner material, and magnet. Custs faster and safer than other knives. Forward blade used for accurate cuts straight and curved. Back blade good for making fast long cuts. Will not cut into printer or tabletop.	Part# BDS	\$19.95

# Vinyl Accessories

## Finishing Coats and Tools



### Clear Shield- (Solvent-based UV Protective)- Protective Coats

ClearShield is your first choice for all non-water-sensitive applications. Created using state-of-the-art resins and ultraviolet inhibitors that protect the substrate, ink, and the clear coating itself. These non-yellowing clear coatings have excellent exterior durability and are highly flexible. Use it on most substrates, including waterproof canvas, vinyl, banners, fiberglass, wood, metal, plastic, and paper. You can apply it over solvent-based inks and most water-based paint systems



### Clear Shield- (Solvent-based UV Protective)- Protective Coats

Product	Size (type of coat)	Code	Price
Aerosol	12 ounce (Gloss)	SBCJGA	\$11.00
	12 ounce aerosol (Semi-Gloss)	SBCJSGA	\$11.00
Fine Art Clear	12 ounce aerosol (Gloss)	SBCJGFAA	\$11.00
	12 ounce aerosol (Low Gloss)	SBCJLGFAA	\$11.00
	12 ounce aerosol (Semi- Gloss)	SBCJSGFAA	\$11.00
Brush & Roll	Quart (Gloss)	SBCJGBRQT	\$35.50
	Quart (Semi-Gloss)	SBCJSGBRQT	\$35.75
	Gallon (Gloss)	SBCJGBRGL	\$106.25
	Gallon (Semi-Gloss)	SBCJSGBRGL	\$107.00
Ready-to-Spray	Gallon (Gloss)	SBCJGSGL	\$78.75
	Gallon (Semi-Gloss)	SBCJSGSGL	\$80.00
Ready-to-Spray Fine Art	Gallon (Gloss)	SBCJGSFAGL	\$82.50
	Gallon (Low Gloss)	SBCJLGSFAGL	\$87.75
	Gallon (Semi-Gloss)	SBCJSGSFAGL	\$86.25
ClearJet Reducer Fine Art	Quart	RSBCJFAQT	\$17.50
	Gallon	RSBCJFAGL	\$50.50

### One Shot- Speed Dry (Solvent Based) -Protective Coats

Product	Size	Code	Price
Aerosol Speed Dry Acrylic Clear	12 oz	OS-4005-A	\$10.35
Speed Dry UV Acrylic Clear	Quart	OS-4005-Q	\$31.30
Speed Dry UV Acrylic Clear	Gallon	OS-4005-G	\$100.20

### Water-based - Protective Coats-Clear Shield

ClearJet clear coating is intended for use with dye-based inks and water-sensitive ink/media combinations. Use on most substrates, including canvas, vinyl (enamel receptive and non-enamel receptive), banners, fiberglass, wood, metal, plastic, and paper. It is designed for water-based inks and can also be used on solvent-based inks when applying by aerosol or spray applications.



### Clear Shield-(Water-based)- Protective Coats

Product	Size (type of coat)	Code	Price
Clear Shield	Quart (Gloss)	WBCGQT	\$26.00
	Quart (Semi-Gloss)	WBCSGQT	\$27.00
	Quart (Matte)	WBCMQT	\$29.00
	Gallon (Gloss)	WBCGGL	\$78.00
	Gallon (Semi-Gloss)	WBCSGGL	\$80.75
	Gallon (Matte)	WBCMGL	\$87.00
Clear Shield High Performance	Quart (Gloss)	WBCGVGQT	\$32.75
	Gallon (Gloss)	WBCGVGGL	\$98.50
Clear Shield Canvas Application	Quart (Gloss)	WBCGCANQT	\$32.75
	Quart (Semi-Gloss)	WBCSGCANQT	\$33.50
	Gallon (Gloss)	WBCGCANGL	\$98.50
	Gallon (Low-Gloss)	WBCLGCANGL	\$105.75
	Gallon (Semi-Gloss)	WBCSGCANGL	\$100.75

### Coating Pen and Brushes

Product	Description	Code	Price
Sealit	Vinyl Graphics Edge Sealing Pen	SEALIT	\$8.99
Poly Brushes	1" wide brush (box of 48)	PB1-1	\$7.75
	2" wide brush (box of 48)	PB1-2	\$11.00
	3" wide brush (box of 36)	PB1-3	\$10.50
Poly Rollers	3" wide roller (box of 24)	PB2-3	\$6.25
	9" wide roller (box of 24)	PB2-9	\$12.00



### Frog Juice



7000-Can  
\$7.95





# Vinyl Accessories Removal Tools and Storage Systems

## Vinyl Removal Tools "Lil' Chizler"

Lil' Chizler effectively scrapes any surface you don't want to mar or scratch. It is light, small, inexpensive and almost indestructible. Use in combination with any vinyl remover fluid to make quick work of any job.

**Code**  
lil\_chizler . . . . . \$0.75



## ScrapeRite

Plastic razor blades lift and peel vinyl letters, graphics and other substances from almost any surface. The steep angle tip gets underneath whatever you are removing and lifts it from the surface. Add an appropriate solvent and it removes graphics from almost any surface in a snap.

Quantity	Code	Price
5 Blades 1 Holder (10 usable blades) . .	SR-5-1	\$3.99
25 Blades 1 Holder (50 usable blades) . .	SR-25-1	\$8.49
100 Blades No Holder (200 usable) . . .	SR-100	\$11.99

## Vinyl Removal MBX Tools and Eraser Wheels

The MBX Vinyl Zapper, quickly removes old vinyl and adhesive without causing heat or paint damage, smearing, or surface damage. Safe for use on metal, glass, fiberglass or hardwood substrates. Makes quick work of any project and when used with the Vinyl Zapper Rubber Wheel Eraser to remove vinyl and adhesive in tight crevices and complex curves. Available in air operated (pneumatic) or electric models.

Product	Code	Price
MBX Air Operated Tool . . . . .	Z600-S . . . . .	\$477.00
MBX Electric Tool . . . . .	USSE-001 . . . . .	\$427.50
Vinyl Eraser Wheel (pack of 3)	USZU-010 . . . . .	\$79.50



## Storage Systems

Product	Description	Code	Price
Substrate Storage System	Heavy duty tubular steel substrate rack organizes and protects substrate inventory. This unit accommodates an assortment of substrate widths and sizes up to 4 feet x 10 feet sheets. The lip that border each of the five compartments hold the material firmly in place. 5 compartments. 4 ft x 8 ft x 54" tall. 8.5" compartments.	SUBR48X5	\$495.00
Floor Rack (for Vinyl)	Holds 44 rolls of up to 36" wide Assembly Required	FSVR2044B	\$199.00
Media Floor Rack (for Vinyl)	Holds 16 rolls of up to 60" wide (Stainless steel)	FSR-16	\$229.00
	Handle for Floor Media Rack	FR-1000	\$35.00
Wall Rack (for Vinyl)	Holds 16 rolls of up to 30" wide Assembly Required	WMVR2016B	\$59.00
"Chrome Plated" Material Saver Rack (for Vinyl)	Made to sit on the floor in front of or in back of plotter. It prevents both ink jet and vinyl cut materials from getting contaminated by touching the floor. For larger widths, use 2 racks, spacing then 3 to 4 feet apart. 30" long x 24" wide	MS-1000	\$69.00
Mobile Floor Racks	These heavy-duty racks hold up to 16 Rolls of sign making material. Their heavy square tube construction makes them extremely durable and the powder coated silver/black finish will ensure a lifetime of care-free use. Holds up to 1000 lbs of product. No assembly required.	MR-16	\$249.00
		MR-12	\$229.00

# Banners, Blanks and Accessories

## Banner Blanks



### 10 oz Semi-Gloss - SB

- For use indoors and outdoors
- Sewn on all four sides
- Nickel Grommets, 2-3 feet intervals
- Banners over 20 feet have grommets every 2 feet
- Use with Vinyl graphics, screen inks, and water-based lettering enamels
- Available in 6 colors

10 oz. Standard (Semi-gloss)					
W	Inches	x	Feet	White	Color
Y	24	x	4	\$9.00	\$9.00
			6	\$12.50	\$13.25
			8	\$14.50	\$15.25
			10	\$18.00	\$18.75
G			12	\$19.50	\$20.50
			15	\$23.75	\$25.00
			20	\$31.50	\$33.00
R	33	x	6	\$17.25	\$18.25
			8	\$21.50	\$22.75
			10	\$25.75	\$27.00
			12	\$30.00	\$31.50
B			15	\$36.50	\$38.25
			20	\$49.00	\$51.50
	48	x	6	\$22.50	\$23.75
K			8	\$25.75	\$27.25
			10	\$30.75	\$32.50
			12	\$34.50	\$36.25
			15	\$40.75	\$42.75
			20	\$55.00	\$57.75

☼ Custom Banner . . . . . \$1.15 /square foot  
 Banners are not enamel receptive but can be ordered by request. Manufacturer recommends cleaning the banner with mild soap and water before applying vinyl graphics

### 13 oz Gloss - FB

- For use indoors and outdoors
- Sewn on all four sides
- Brass Grommets, 2-3 feet intervals
- Banners over 20 feet have grommets every 2 feet
- Use with Vinyl graphics, screen inks, and water-based lettering enamels
- Available in 12 colors

13 oz. Standard (Gloss)					
W	Inches	x	Feet	White	Color
I	21	x	4	\$10.25	\$10.25
			6	\$13.00	\$13.75
			8	\$17.25	\$18.25
			10	\$21.25	\$22.25
Y			12	\$23.75	\$25.00
			20	\$35.50	\$37.25
	33	x	6	\$19.75	\$20.75
O			8	\$25.50	\$26.75
			10	\$31.25	\$32.75
			12	\$36.25	\$38.25
			15	\$45.00	\$47.25
U			20	\$61.50	\$64.75
	45	x	6	\$25.25	\$26.50
			8	\$31.50	\$33.00
R			10	\$37.50	\$39.25
			12	\$43.00	\$45.00
			15	\$52.75	\$55.25
			20	\$69.25	\$72.75
☼ Custom Banner . . . . . \$1.25 /square foot					
P	E	K			



# Banners, Blanks and Accessories

## Banner Blanks Continued

### 12 oz Blockout (Two-sided) - TB

- For use indoors and outdoors
- Sewn on all four sides
- Brass Grommets, 2-3 feet intervals
- Banners over 20 feet have grommets every 2 feet
- Use with Vinyl graphics, screen inks, and water-based lettering enamels
- Available in white only

#### 12 oz. Smooth Blockout

Inches	x	Feet	White
24	x	4	--
		6	\$17.00
		8	\$20.75
		10	\$24.25
		12	\$26.50
		15	\$32.25
		20	\$42.50
33	x	6	\$23.25
		8	\$29.25
		10	\$34.75
		12	\$40.25
		15	\$49.25
		20	\$66.25
48	x	6	\$30.50
		8	\$35.00
		10	\$41.75
		12	\$46.75
		15	\$55.00
		20	\$74.25



### 16 oz Blockout (Two-sided) - SBO

- For indoor and heavy outdoor use
- Sewn on all four sides
- Nickel Grommets, 2 feet intervals top and bottom
- Use with Vinyl graphics, screen inks, and water-based lettering enamels
- Available in 6 colors

#### 16 oz. Standard Blockout

Inches	x	Feet	White	Color
21	x	4	\$13.00	\$13.00
		6	\$18.50	\$19.50
		8	\$22.25	\$23.50
		10	\$25.75	\$27.25
		12	\$28.00	\$29.50
		15	\$33.25	\$35.00
		20	\$45.75	\$48.00
33	x	6	\$24.75	\$26.00
		8	\$30.75	\$32.50
		10	\$36.75	\$38.50
		12	\$42.75	\$44.75
		15	\$52.25	\$54.75
		20	\$70.00	\$73.50
45	x	6	\$31.50	\$33.00
		8	\$37.00	\$38.75
		10	\$44.00	\$46.25
		12	\$51.25	\$53.75
		15	\$62.00	\$65.00
		20	\$83.50	\$87.50



☼ Custom Banner . . . . . \$1.50 /square foot

☼ Custom Banner . . . . . \$1.60 /square foot

*Banners are not enamel receptive but can be ordered by request. Manufacturer recommends cleaning the banner with mild soap and water before applying vinyl graphics*

1.800.762.9205

www.BeaconGraphics.com



### 10 oz Bigfoot (SGR)

- For use indoors and outdoors
- Hemmed rolls
- Grommets in one foot intervals
- Use with Vinyl graphics, screen inks, and water-based lettering enamels
- Available in white

#### Bigfoot Banner Rolls- 10 oz

24 yards	
24"	\$75.15
33"	\$87.70
48"	\$106.50

### 13 oz Bigfoot (FGR)

- For use indoors and outdoors
- Sewn on all four sides
- Brass Grommets, one foot intervals
- Use with Vinyl graphics, screen inks, and water-based lettering enamels
- Available in white

#### Bigfoot Banner Rolls- 13 oz

24 yards	
21"	\$93.90
33"	\$109.65
45"	\$133.00

# Banners, Blanks and Accessories



## Banner Blanks- White

### Bandanna

- 14 oz. Continuous roll
- PVC Laminated
- Tough "Thermal-weld" edges top and bottom hems
- Double grommets at two foot intervals
- Cut between grommets and finish ends with Banner Hem and Seam Tape

### Bandanna

	12 yards	24 yards
22"	\$58.25	\$102.00
34"	\$67.00	\$119.75
46"	\$79.75	\$145.25



### White Banner Roll Stock

- White Banner Roll Stock
- Ungrommets and Unhemmed

### 10 oz. Standard Semi-Gloss

Yards x	Inches	Code	Price
25 x	27	SRW2X25	\$43.00
	36	SRW3X25	\$56.50
	51	SRW4X25	\$86.00

### 13 oz. Standard Gloss

40 x	24	FRW2X40	\$73.25
	36	FRW3X40	\$109.85
	48	FRW4X40	\$146.50

### 16 oz. Smooth Blackout

25 x	24	SBRW2X25	\$75.10
	36	SBRW3X25	\$112.65
	48	SBRW4X25	\$150.25

## Banner Blanks- Solvent Printable

- White Banner Roll Stock
- Ungrommets and Unhemmed

### Pearl

#### 13 oz. Pearl Gloss

Yards	Inches	Code	Price
40 x	24	PT6RW24X40	\$58.00
	30	PT6RW30X40	\$70.50
	54	PT6RW54X40	\$127.00

#### 13 oz. Pearl Semi-Gloss

40 x	24	PTSRW24X40	\$58.00
	30	PTSRW30X40	\$70.50
	54	PTSRW54X40	\$127.00

### Crown

#### 10 oz Crown Semi-Gloss

Yards	Inches	Code	Price
25 x	30	SCRW30X25	\$56.50

#### 14 oz Crown Gloss

40 x	30	FCRW30X40	\$109.75
	36	FCRW3X40	\$129.00
	48	FCRW4X40	\$171.00

#### 13 oz Smooth Blackout Double-Sided

25 x	30	PTBOW30X25	\$68.50
	54	PTBOW54X25	\$122.50



# Banners, Blanks and Accessories

## Banner Accessories



### Banner Installation Tips:

- Use strong ropes, bungee, snap hooks, cables, etc.
- Attach and pull the ropes horizontally, not diagonally (see diagrams).
- Keep tension in all 4 corners with whatever you use to tie your banner.
- If a rope becomes slack go back and tighten it.
- Excess flapping of a banner results in tears, cracking & de-lamination.

### Banner Mounting Kits Continued

Quik-Stik Kit	QS2000	\$47.50
	• 1 Quick Mount	
	• 1 30" Pole	
	• 1 End Cap	
	• 1 Security Loc Key	
1" x30" Pole	QS3000	\$4.95
End Cap	QS4000	\$1.50
Security Loc Key	QS5000	\$5.25



### Grommets

#2 Grommets- Self-Piercing (500 pk)  
 #2 Grommets- 3/8" Diameter (100 pk)  
 Sooper Ace Grommet Machine

GRM2SPB	\$49.95
BRASS GROMMETS	\$16.00
GRMBACE	\$249.00

### HoldOn Instant Grommets

HoldOn (bag of 10)  
 HoldOn (bag of 100)

HOLD10W	\$6.50
HOLD100W	\$61.50

### Banner-Ups

Banner-Ups (100 pack)

BANNER-UPS-100	\$28.00
----------------	---------

### Sooper Suction Cups

2" Diameter Cup (pack of 4)  
 2.75" Diameter Cup (pack of 4)

SC024B	\$3.34
SC02754B	\$3.84

### Snap Hooks

2 3/8" Diameter x 1/4" Steel (bag of 10)  
 2 3/8" Diameter x 1/4" Steel (bag of 100)

SNAP10	\$14.50
SNAPBOX	\$144.00

### Hem and Seam Tape

1"x 72 Yards  
 1.5"x 72 Yards  
 1"x 36 Yards  
 36 Rolls of Tape

BANTAPE	\$14.00
BANTAPE	\$22.50
84500136	\$8.81
TAPEBOX	\$449.00

### Banner Bungee

Bungee (24 pack)

BBUNGEE	\$35.00
---------	---------

### Banner Mounting Kits

24" Flat Mount Bracket Kit- Black  
 24" Pole Mount Bracket Kit- Black

BB24F2-10	\$36.50
BB24P2-10	\$40.00

## Banner Mounting Kits

### Banner Mounting Kits

\$36.50 BB24F2-10 24" Flat Mount Bracket Kit- Black

24" Pole Mount Bracket Kit- Black

BB24P2-10 \$40.00



2	Flat Mounts	0
0	Pole Mounts	2
2	Fiberglass Arms	2
2	End Caps	2
2	Pins and Rings	2
2	Tie Wraps	2
0	Quick Release Bands	4



1.800.762.9205

www.BeaconGraphics.com

Sign Supplies

# Banners, Blanks and Accessories

## Banner Stands



### Promo frame

A-Frame White	PF-WHT	\$55.00
A-Frame Silver Vein (Black)	PF-SV	\$55.00
A-Frame Red	PF-Rd	\$55.00
A-Frame Blue	PF-BL	\$55.00



### EZ-Up Banner Stand

24" Cross Bars for EZ-Up	EZ1024	\$120.00
32" Cross Bars for EZ-Up	EZ1032	\$124.00
48" Cross Bars for EZ-Up	EZ1048	\$134.00



### Mini-Pod

The Mini Pod Banner Stand is great for promotional table or counter top displays. Each stand holds one 9 1/2" x 15" graphic banner and sets up in seconds. Based on the same technology as the Ultimate Banner Stand, these miniature displays can be used as a hands-on tool to quickly demonstrate their ease of set up and use. Optional sneakers (MPS03) make the Mini Pod both anti-skid and anti-scratch. Comes with carrying bag.

15" Counter Top Banner Stand	MP2000	\$9.95
Anti-slip Sneakers (3)	MPS03	\$0.99



### Ultimate Banner Stand

The Ultimate Banner Stand is a lightweight portable banner stand that sets up in seconds. Available in 4 different sizes, to fit all your display needs. Assembly consists of setting up the tripod base, and connecting it to the desired-length rails. The banner is attached to the stand at each corner. A nylon carrying bag is included.

22" x 48" Ultimate Banner Stand	TP01	\$79.00
24" x 60" Ultimate Banner Stand	TP02	\$84.00
24" x 70" Ultimate Banner Stand	TP03	\$90.50
40" x 77" Ultimate Banner Stand	TP04	\$109.00





### Coroplast- Fluted Polypropylene- 4mm-color-size (10 sheet minimum)

Coroplast corrugated plastic sheets are high-quality polypropylene twinwall profile sheet formulated specifically for use in the screen printing, display and packaging markets. Coroplast uses a copolymer resin in order to increase impact and low temperature performance.

At regular temperatures most oils, solvents and water have no effect, on these corrugated plastic sheets, allowing them to perform under adverse weather conditions or as a product component exposed to harsh chemicals. Coroplast corrugated plastic products are offered in a wide range of standard, opaque and translucent colors.

24" x 18" (fluting on 24" side)	White	\$1.05
24" x 18" (fluting on 24" side)	Opaque White	\$1.20
24" x 18" (fluting on 24" side)	Yellow	\$1.10
24" x 18" (fluting on 24" side)	Black	\$1.10
24" x 18" (fluting on 24" side)	Ivory	\$1.10
24" x 18" (fluting on 24" side)	Gray	\$1.10
24" x 18" (fluting on 24" side)	Blue	\$1.10
24" x 18" (fluting on 24" side)	Navy	\$1.10
24" x 18" (fluting on 24" side)	Dark Blue	\$1.10
24" x 18" (fluting on 24" side)	Red	\$1.10
24" x 18" (fluting on 24" side)	Green	\$1.10
24" x 18" (fluting on 24" side)	Brown	\$1.10
24" x 18" (fluting on 24" side)	Orange	\$1.10
36" x 24" (fluting on 36" side)	White	\$2.25
36" x 24" (fluting on 36" side)	Black	\$2.30
36" x 24" (fluting on 36" side)	Yellow,	\$2.30

### Ex-cel FF- PVC Free Foam (available in white)

12" x 24" (3MM 10 pack)	J1018-12	\$25.00
18" x 24" (3MM 10 pack)	J1018-18	\$35.00

### Coro Claw

The Coro-claw is designed to work with 4 mil corrugated pvc such as Coroplast®. With it you can make inside bends, outside bends, cuts, scores, and even columns or boxes

Code	Price
cc . . . . .	\$14.95



# Banners, Blanks and Accessories



## Carvagio- Decorative Foam

### Oakwood Ovals

- 9" x 11" Small (2 pack)
- 13" x 16" Medium (2 pack)
- 12" x 23" Large (2 pack)
- 43" x 33" Extra Large

CARV-OO-S	\$43.00
CARV-OO-M	\$55.00
CARV-OO-L	\$63.00
CARV-OO-XL	\$149.00



### Mount Vernon Series

- 11" x 12" Small (2 pack)
- 19" x 22" Medium (2 pack)
- 43" x 30" Tablet

CARV-MV-S	\$59.00
CARV-MV-M	\$123.00
CARV-MV-T	\$155.00



### Savannah Rose

- 13" x 16" Small (2 pack)

CARV-SAVR	\$78.00
-----------	---------



### Yorktown Style

- 21" x 28" Medium (2 pack)

CARV-YORK	\$145.00
-----------	----------



### Annapolis Arch

- 42" x 30" Tablet

CARV-AA	\$152.00
---------	----------

### Princeton Peak

- 43" x 30" Tablet

CARV-PP	\$149.00
---------	----------



### Tablet Name Plates

- 3 1/2" x 22 1/2" Small (6 pack)

CARV-TNP	\$143.00
----------	----------



### Olde Towne

- 30" x 26" Medium - Tablet
- 40" x 26" Large - Tablet
- 9" x 40" Medium - Banner
- 13" x 59" Large - Banner

CARV-OT-M	\$110.00
CARV-OT-L	\$152.00
CARV-OTB-M	\$76.00
CARV-OTB-L	\$103.00



### The Presidential Collection

- 59" x 52" Washington
- 59" x 44" Washington
- 59" x 49" Madison
- 59" x 54" Jefferson

CARV-PC-W-L	\$255.00
CARV-PC-W-L	\$244.00
CARV-PC-MAD	\$250.00
CARV-PC-JEFF	\$295.00







## Sign Blanks- Fiberglass

Fiber-Brite- (0.135" thick)

Part Number: Fib-Size-Type

### Colonial (Col)

16" x 24" \$22.75

### Traditional (Trad)

12" x 24" \$15.25

### Antique (AN)

16" x 12" \$15.25

24" x 24" \$30.25

### Tabloid (TAB)

12" x 12" \$7.75

24" x 24" \$30.25

### Circle and Oval (Cir & Oval)

16" \$15.25

12" x 24" \$15.25

### Federal (Fed)

16" x 20" \$24.25

20" x 30" \$39.50

### Display Street (Dis)

12" x 24" \$14.25

12" x 36" \$21.50

### Traditional Street (Trad)

9" x 24" \$11.00

9" x 36" \$16.25

### Square

12" x 12" \$5.50

18" x 18" \$12.50

24" x 24" \$21.75

30" x 30" \$34.00

### Rectangles

6" x 24" \$5.50

10" x 14" \$6.00

12" x 18" \$8.25

18" x 24" \$16.25

24" x 30" \$27.50

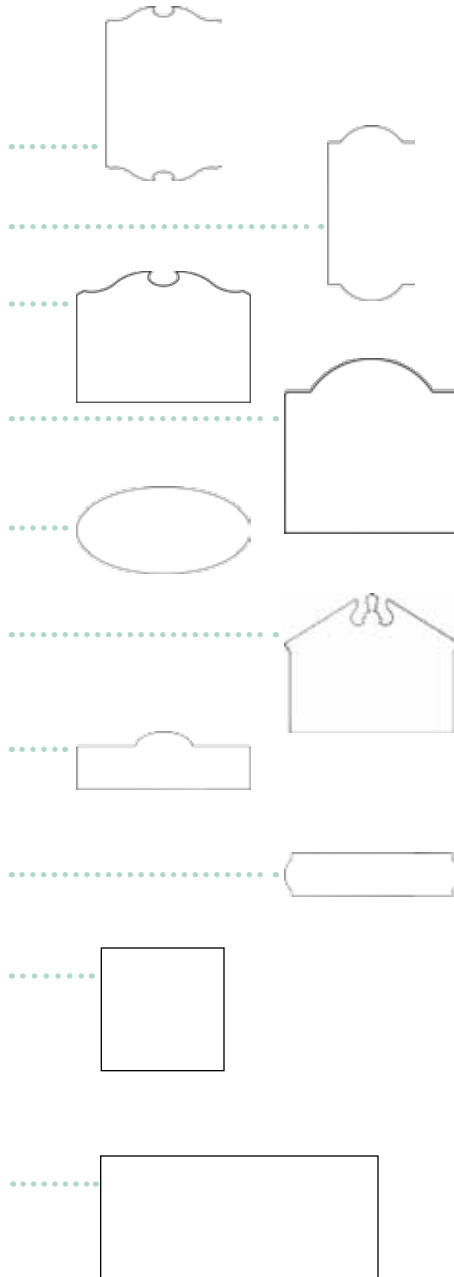

## Sign Blanks- Metal

Aluminum Sign Blanks 10 sheet minimum

Width x Height	Code	Thickness 0.040 inches	Thickness 0.063 inches	Thickness 0.080 inches
6" x 24"	0046024RC	\$6.00 each	--	--
12" x 12"	00412012RC	\$4.00 each	--	--
12" x 18"	00412018RC	\$6.25 each	\$8.75 each	\$12.00 each

Aluminum License Plate Blanks (Box of 10 with 4 Slotted Holes)

Width x Height	Code	Color	Thickness 0.024 inches
6" x 12"	BL6X12	White	\$15.00
6" x 12"	BL6X12-BLK	Black	\$19.50

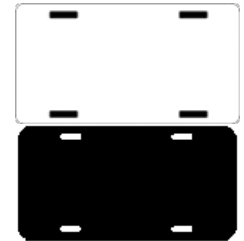

## VersaTech Aluminum Post and Panel

Sleek two inch deep flush-faced panel. Accepts Vinyl Graphics, 2" x 4" two-piece posts adjust from 5 feet to 8 feet long. Comes in 7 standard sizes and 8 colors. Quick and Easy to assemble

Size	Code	Price
12" x 28"	VT1228	\$233.00
20" x 20"	VT2020	\$233.00
20" x 28"	VT2028	\$239.00
28" x 20"	VT2820	\$239.00
20" x 44"	VT2044	\$273.00
28" x 44"	VT2844	\$306.00
44" x 28"	VT4428	\$306.00

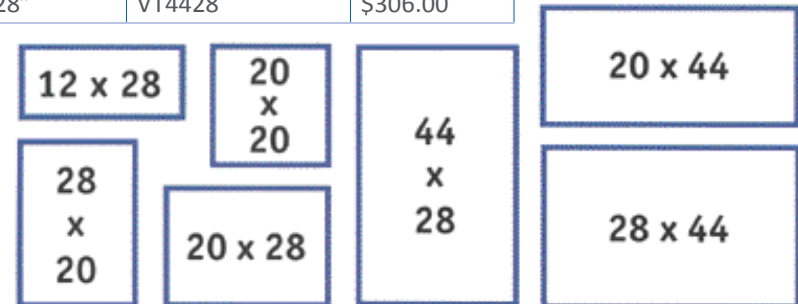

# Banners, Blanks and Accessories

## Sign Blanks- Magnetic

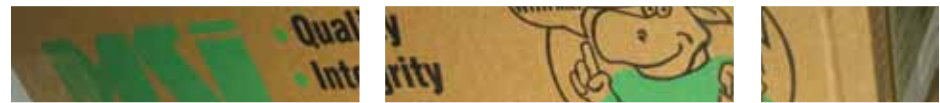

### MSI PowerMAG (AFGPowerMag-size)

As the innovative leader in flexible magnets, MSI introduces its latest product - PowerMAG Magnetic Sheet. The strongest in the industry is now also the lightest in the industry. PowerMAG is available in both rolls. Standard PowerMAG magnetic sheets are magnetized with equally spaced magnetic poles running parallel to the edges of the rolls. PowerMAG may be cut with Steel Rule Die, Knife, Punch & Die, etc.

Size	Color	Price
24 " x 10 ft (20 sq-ft)	White	\$34.50
24" x 25 ft (50 sq-ft)	White	\$65.25
24 " x 50 ft (100 sq-ft)	White	\$112.50

### MSI ProMAG

Thicker film and a higher magnetism than the powerMAG. Apply pressure-sensitive adhesive-backed vinyl graphics directly to magnetic sheeting

#### 15 mil (AFG0152437-SG50)

24" x 50 ft (100 sq-ft)	White	\$100.25
-------------------------	-------	----------

#### 30 mil (AFG0282437-SG)

24" x 10 ft (20 sq-ft)	White	\$38.25
24" x 25 ft (50 sq-ft)	White	\$75.00
24" x 50 ft (100 sq-ft)	White	\$148.00
12" x 24 3/8 (10 sheet min)	White	each-\$3.00
24" x 10 ft (20 sq-ft)	Color	\$44.00

### JetMAG

White magnetic sheets with an inkjet coated surface compatible with most popular desktop inkjet printers. Superior magnetic strength allows a small piece to hold multiple pieces of paper.

Perfect for sharing photographs with family and friends - and ready for the refrigerator! Also suitable for creating decorative picture frames to hold existing photographs, or signs for school or home.

#### Sheets (8 1/2 x 11")

Gloss (25 sheets)	JM-WSG-25	\$29.00
Gloss (100 sheets)	JM-WSG-100	\$115.50
Matte (25 sheets)	JM-WSM-25	\$29.00
Matte (100 sheets)	JM-WSM-100	\$115.50

#### Business Cards (2" x 3 1/2")

Gloss (25 sheets)	JM-BCG-25	\$29.00
Gloss (100 sheets)	JM-BCG-100	\$115.50
Matte (25 sheets)	JM-BCM-25	\$29.00
Matte (100 sheets)	JM-BCM-100	\$115.50

#### Rolls (24 3/8" x 50")

Gloss (roll)	JM-WRG-24-50	\$157.50
Matte (roll)	JM-WRM-24-50	\$123.00



Magnetic material can be cut with scissors. Round corners of signs for better adherence. Corners can be sanded with 60 grit sandpaper to smooth edges. Magnetic signs should be removed and cleaned weekly. Apply magnetic signs to smooth, clean, dry flat steel surfaces

# Banners, Blanks and Accessories

## Sign Frames- Metal

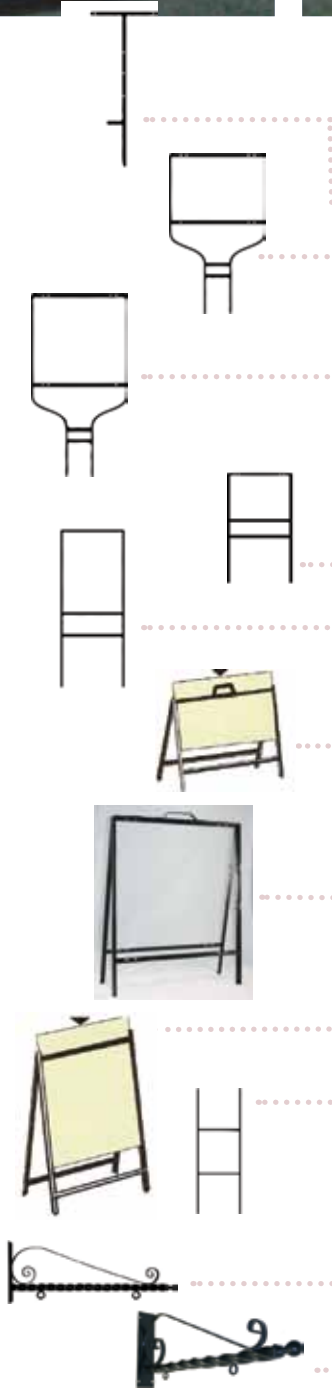

### Steel Sign Holders

Product Code	Description	Price Each	Minimum Purchase Price
F14G	18" x 42" T-Bar Stake Angle Iron for 18" x 12" Sign Panel	\$9.50	Box of 12 \$114.0
F11	18" x 24" Round Rod Frame 1/2 Inch Steel Rod (42" high) Space for Rider (bolt-in)	\$15.00	Box of 5 \$75.00
F12	24" x 24" Round Rod Frame 1/2 Inch Steel Rod (42" high) Space for Rider (bolt-in)	\$17.75	Box of 5 88.75
F22NBRSL	18" x 24" Angle Iron Frame with 6" Space for Rider (bolt-in/ slide-in)	\$16.50	Box of 5 \$82.50
F10	24" x 18" Angle Iron Frame with 6" x 18" Space for Rider (bolt-in/ slide-in)	\$20.00	Box of 5 \$100.00
A-218	18" x 24" A-Frame (top loading slide-in with handle)	\$26.50	Box of 2 \$53.00
F24	24" x 24" A-Frame 3/4 Angle Iron Steel (top loading slide-in with handle)	\$30.75	Box of 3 \$92.25
A-203T	36" x 24" A-Frame (top loading slide-in with handle)	\$31.75	Box of 2 \$62.50
H Stakes	10" x 30" H Stakes for use with Corrugated Signs	--	Box of 50 \$40.00
F24SB	24" Deluxe Steel Scroll Bracket 28" Overall; 6" Eyelets from each End; 14" Between Eyelets	\$25.30	--
F36SB	36" Deluxe Steel Scroll Bracket 40 1/2" Overall; 8" Eyelets from each End; 22" Between Eyelets	\$39.60	--

# Banners, Blanks and Accessories

## Sign Frames- Plastic



### Plasticade

The Plasticade products are durable 100% plastic products that will not ever rust, splinter, or require painting. The molded handle makes them easy to carry. They can be internally weighted down with sand, and/or fitted with flashing lights. Vinyl can be applied directly to the sign frame or a removable sign face can be attached via a variety of methods including: velcro, double stick tape, rivets, or the optional Screw-in hardware.

*Note: Do not apply vinyl graphics directly to the Signicade plastic. Apply a sheet of adhesive backed vinyl measured to cover the rectangular surface then apply graphics to the vinyl background. For best adhesion, clean the sign area with isopropyl alcohol. Sign should be filled with sand for ballasting (5 pounds max).*

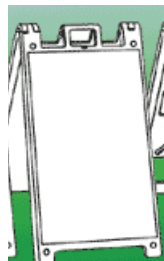
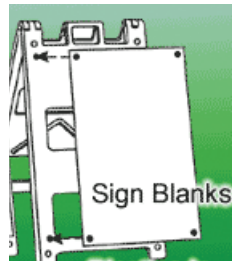
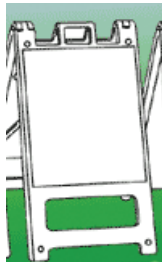
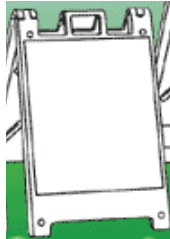

### Plasticade

Product	Product Code	Description	Price
Minicade	155-(W,O or Y)	13" w x 36" h Overall 12" w x 24" h Lettering Area	\$58.00
Squarecade 36	136-(W, O or Y)	25" w x 36" h Overall 24" w x 24" h Lettering Area	\$68.75
Narrowcade	150-(W, O or Y)	13" w x 45" h Overall 12" w x 24" h Lettering Area	\$59.25
Squarecade 45	145-(W, O or Y)	25" w x 45" h Overall 24" w x 24" h Lettering Area	\$71.25
Plasticade	100-(W, O or Y)	25" w x 45" h Overall 24" w x 12" h Top Lettering Area 24" w x 8" h Bottom Lettering Area	\$54.95
Plasticade Kit	PLAS100W	Two Signs 24" x 36" x 0.040" Thickness Aluminum Sign Blanks and 8 Wellnuts 25" w x 45" h Overall 24" w x 12" h Top Lettering Area 24" w x 8" h Bottom Lettering Area	\$83.95
Realicade	172-W (White) 173-B (Black)	25" w x 45" h Overall 24" w x 18" h Top Lettering Area 24" w x 6" h Bottom Lettering Area	\$24.75
Signicade	130-(W, O or Y)	25" w x 45" h Overall 24" w x 36" h Lettering Area	\$70.75
Signicade/ Sidewalk Sign- Lettering Kit	8410	24" w x 36" h Two White Coroplast Message Boards come with tracks permanently attached and an indexed box for letter storage. Kit contains over 350 letters and numbers plus 'sale' and 'special' headers and more. <b>Sign Frame Purchased separately.</b>	\$108.25
Wellnuts	801 802	20 Pack 100 Pack	\$10.00 \$45.00

# Banners, Blanks and Accessories

## Sign Frames- Plastic



### Plasticade - Quik Sign and Simpo Sign

Product	Product Code	Description	Price
Quik Sign	QS-200	30.5" h x 26" w 24" h x 18" w Lettering Area, 6.8 lbs.	\$55.00
Simpo Sign	SS-100	34" h x 23" w 28" h x 22" w Lettering Area 8 lbs.	\$57.00
Simpo Sign II	SS-120	36" h x 24" w 28" h x 22" w Lettering Area 8.2 lbs.	\$59.00
Simpo Sign II and Wind Sign Lettering Kit/ Message Board	8400	28" h x 22" w Two White Coroplast Message Boards come with tracks permanently attached and an indexed box for letter storage. Kit contains over 350 letters and numbers plus 'sale' and 'special' headers and more. <b>Sign Frame Purchased separately.</b>	\$106.00



### Plasticade- Quik Sign and Simpo Sign

Change signs quickly. Panels slide-in & out and stay securely in place (Quik Sign & Simpo SignII). Molded handle provides easy portability. All plastic - No rust, No Splinters, No Maintenance. No Clips, No Bolts, No Latches or Additional Parts. Perfect for use with Corrugated Plastic Sign Panels. Built-in stabilizing brace prevents sign closing

### Plasticade- Sidewalk Sign

The Sidewalk Sign has a quick change feature and displays two signs per unit. Small footprint for easy storage. Molded in tie-down hole allows for wiring or chaining of the base to a specific location, deterring theft. Outrigger feet slide into place and "click-lock" into position with no tools required. Feet can be filled with sand or water adding 11 lbs. total for greater stability.



### Plasticade- WindSigns

Displays two signs per unit. Springs connect the frame to the base allowing the sign to resist strong winds and return to an upright position. Sand and water fillable plastic base with factory installed wheels. Molded-in eyelet allow wiring or chaining base to a specific location, deterring theft. WindSign accepts blanks made of coroplast, aluminum, acrylic, Sintra, or any foamboard.



### Plasticade - Sidewalk Sign

Product	Product Code	Description	Price
Sidewalk Sign White	1600w	40.7" h x 30.66" w 36" h x 24" w Lettering Area	\$85.50
Sidewalk Sign Black	1600BK	40.7" h x 30.66" w 36" h x 24" w Lettering Area	\$85.50

### Plasticade - WindSign

Product	Product Code	Description	Price
WindSign I	1800	32.75" h x 24" w 28" h x 22" w Lettering Area	\$93.00
WindSign II	1810	40.75" h x 26" w 36" h x 24" w Lettering Area	\$118.25
WindSign II	1820	44.75" h x 30" w 40" h x 28" w Lettering Area	\$132.25

# Vinyl Cutter and Plotters

## Hobby/ Craft Vinyl Cutters

### Graphtec: Craft Robo Pro II

Craft ROBO Pro is a desktop sized cutting plotter ideal for serious hobbyists, as well as professionals looking for a compact and portable solution. Based on Graphtec's CE5000 series of professional cutting plotters, the Craft ROBO Pro has a maximum cutting width of 14.8 inches, maximum speed up to 16 inches per second, and cutting force up to 300gf. Craft ROBO Pro is perfect for all kinds of media cutting applications including vinyl, heat and image transfers, contour cut (die cut) stickers, labels, wrappers, gift/hang tags, scrapbooking, package design mock-ups, architectural modeling, stencil cutting for paint, sandblast & etching masking plus more.

- 15" Portable, Media cutting Plotter
- Includes standalone software (ROBO Master Pro design software) plus Cutting Master 2 Plug-in for use with Adobe Illustrator® and CorelDraw®.
- Fast & accurate professional cutting plotter of vinyl, film, card stock, foil, heat and image transfer media.
- Combine with your desktop printer (up to A3) for large-format or multiple custom apparel graphics, stickers, decals, contour die-cuts, 3D models and packaging designs.

\$995.00



### ROLAND: STIKA

The Roland STIKA vinyl cutter is a graphic design and cutting tool that lets you display your creativity practically anywhere. With STIKA, you can create, produce and cut out original graphic designs for use on virtually anything - models, handicrafts, areas in the home, school books, binders, lunch boxes, toys, athletic equipment, you name it. And STIKA is simplicity itself to use. Just create your pattern data on your PC or Mac. Insert a vinyl sheet into STIKA, and have it cut out your design. Remove the unwanted vinyl. Then apply the decal anywhere you wish. Available in 3 sizes to fit your needs, the STIKA is ideal the entry level cutter for the hobby or craft enthusiast.

#### Roland: Stika SV-8

- Maximum cutting area: 6.25"x39"
- Acceptable sheet widths: 7.75" to 8.5"
- CutStudio software included for use with Corel & Adobe Illustrator
- 1 year warranty

\$525.00



#### Roland: Stika SV-12

- Maximum cutting area: 9.75"x39"
- Acceptable sheet widths: 11.75" to 12.5"
- CutStudio software included for use with Corel & Adobe Illustrator
- 1 year warranty

\$735.00



#### Roland: Stika SV-15

- Maximum cutting area: 13.3" x 39"
- Acceptable sheet widths: 11.75" to 15"
- Shipping Weight: Cutter - 8 lbs
- CutStudio software included for use with Corel & Adobe Illustrator

\$1,045.00



www.BeaconGraphics.com

1.800.762.9205

Equipment



## Roland:

### CAMM-1 Servo Cutter- GX-24

The Roland CAMM-1 Servo GX-24 desktop vinyl cutter is considered one of the best entry-level plotter/cutters available and is a top choice among professionals. In addition to Roland's legendary reliability, the GX-24 offers enhanced productivity and quality. Powered by a digital servomotor, it can achieve cutting speeds up to 20 inches per second with maximum accuracy. This desktop cutter also features a curve-smoothing function that allows precise cutting even at high speeds. The result is faster production and more professional-looking graphics. With the GX-24, vehicle graphics, signs, decals, labels, stencils and even pinstriping always come out looking crisp and clean.

- Usable material cutting width: 2" to 23"
- Letter / graphic cutting size: 1/4" min to 23" max
- Slot for trimming off vinyl
- Dual line LED panel for changing settings Media roll holder attaches to machine
- Cutter/pen force: 20 to 250 grams Dual vinyl alignment guides
- "On the fly" pressure adjustment Interface: USB and Serial Ports
- 4 cut/plot "presets" for easier operation Dimensions: 33.5" x 12.25" x 9.25"
- Speed: 20 inches per second
- Data buffer: 1 MB
- Shipping weight: 50 lbs
- Roland Cut Studio software included
- Re-plot capability 3 year warranty (2 from Roland & 1 FREE additional year from Beacon)
- Cuts vinyl, sandblast resist, twill, reflective, etc.

List Price: \$2,095.00



# Vinyl Cutters and Plotters

## Entry-Level Vinyl Cutters



### CAMM-1 Work Center

The CAMM-1 Work Center holds up to 9 rolls of material. (3-50 yard rolls on horizontal feed rails & 3-10 yard rolls on each Side-Rack) Stand includes 2 side racks which hold 3-10 yard rolls each). For use with 24" Roland CAMM-1 models vinyl cutter / plotters.

Models GX-24, CX-24, CM-24, PNC-960, PNC-950 & PNC-1100

\$450.00



### Roland GX-24 Stand

This stand helps the vinyl enter the cutter straight and helps keep the vinyl material clean and off the floor

\$295.00

#### Recommended Bundles and Software for use with the GX-24:

- 24" UltraCal Startup Kit
- Ultra-Flex
- 24" Letter Imager System
- 24" Ultra Imager System

# Vinyl Cutter and Plotters

## Entry-Level Vinyl Cutters

### Graphtec: CE-5000 Series

The Graphtec CE5000-60 (24") and CE5000-120 (48") professional cutting plotters update the extremely successful CE3000Mk2 series with improved features, as well as a cleaner, "greener" electronic design and manufacturing process to minimize the environmental impact of the equipment throughout its life cycle.

Each CE5000 comes standard with: floor stands, rear media roll rack, ROBO Master software, Cutting Master Plug-in, plus Graphtec's ARMS (Automatic Registration Mark Sensor) system.

On the job, the CE5000 series offers real cost/performance advantages over other brands of cutting plotters. With faster cutting speeds and higher cutting force, you'll have the flexibility to handle a wider range of material. The CE5000 comes with ROBO Master Pro design software (Windows 2000/XP/Vista) and the completely new Cutting Master 2 Production Manager and Plug-in for the latest versions of CorelDRAW including X3, and Illustrator 8 thru CS3.

The CE5000 series delivers a maximum cutting force of 300 grams and a maximum speed of 24 inches per second (in all directions). The built-in front control panel provides complete parameter control including eight preset cutting conditions, as well as advanced features like tangential control mode, down force offset, pen up speed, blade wear monitoring and more.

- Available in 2 sizes:
  - (24") CE-5000-60
  - (48") CE-5000-120
- Contour Cut Pre-Printed Graphics
- Up to 300 grams of force
- Next Generation ARMS (Auto Registration Mark Sensor)
- Three Step Push-Roller Pressure Settings "On the fly" pressure adjustment
- USB 2.0, RS-232 Serial and new Optional Ethernet Interface
- Dual Configuration Function

	<b>List Price:</b>
(24") CE-5000-60	<b>\$1,995.00</b>
(48") CE-5000-120	<b>\$3,295.00</b>

**Call for Discount Pricing**



#### Recommended Bundles and Software for use with the CE-5000:

- 24" UltraCal Startup Kit
- Ultra-Flex
- 24" Letter Imager System
- 24" Ultra Imager System





# Vinyl Cutters and Plotters

## Professional Vinyl Cutters



### Roland: GX Series Vinyl Cutters

The most popular cutters in the sign industry and the best choice for cutting vinyl letters for racecars, vans, cars, boats and trucks. Roland cutters give you the highest quality along with great reliability making them the perfect cutter for all your signmaking needs. Whether you are starting a new business or in need of the latest in cutting technology, a Roland cutter will give you the speed, efficiency and dependability you deserve. Let us inspire your creativity. All Roland Professional Series Cutters have the features you need to do the job right:

- Cutting Speed: 33 inches per second
- Three cutting modes: Normal, Heavy & High
- Over-cut and half-cut modes
- Half-cut function for scoring paper
- 8 programmable presets for cut and pen modes
- Cutter/pen force: 30 to 350 grams down pressure
- "On the fly" pressure adjustment
- Optical sensor for use with print & cut applications
- Floor Stand with Media Unwind System
- Powered by digitally controlled servomotor
- Automatic vinyl/sheet cut-off feature
- Interface: USB and Serial ports
- 3 year manufacturer's warranty

#### Recommended Bundles and Software for use with the GX Cutters

- 24" UltraCal Startup Kit
- Ultra-Flex Deign Software
- 24" Letter Imager System
- 24" Ultra Imager System



#### Roland: GX-300 Vinyl Cutter

- 30" Vinyl Cutter
  - Letter / graphic cutting size: 1/4" to 29"
  - Accepts material from 2" to 36" wide
  - Dimensions (W x D x H): 45"x29"x44"
- \$3,495.00**



#### Roland: GX-400 Vinyl Cutter

- 40" Vinyl Cutter
  - Letter / graphic cutting size: 1/4" to 39"
  - Accepts material from 3-1/2" to 46" wide
  - Dimensions (W x D x H): 56"x29"x44"
- \$4,495.00**

#### Roland: GX-500 Vinyl Cutter

- 50" Vinyl Cutter
  - Letter / graphic cutting size: 1/4" to 39"
  - Accepts material from 3-1/2" to 46" wide
  - Dimensions (W x D x H): 56"x29"x44"
- \$5,495.00**

 **Call for Discount Pricing**

# Vinyl Cutter and Plotters

## Professional Vinyl Cutters



### Graphtec: FC-8000 Series

The all NEW FC8000 series High-Performance cutting plotter is an industry leader for sign makers, graphic artists, auto-aftermarket professionals, countertop installers and other related users.

The newly designed FC8000 has added features such as: 3 inch wide user-friendly LCD control Panel, a Dual configuration function (two-user set and save customized conditions), an optional Ethernet capability (run multiple machines from one location), additional push rollers with 3 tension settings and enhanced ARMS system (automatically detects registration marks with color variants). Graphtec's next generation ARMS system adjusts for several types of potential print distortions, allowing for accurate contour cutting of pre-printed images and decals.

The new FC8000 series is available in five model sizes: FC8000-60 24", FC8000-75 30", the FC8000-100 42", the FC8000-130 54", the FC8000-160. Maximum compatible media widths for each model are 30.3", 36", 48", 60", and 72" respectively.

The FC8000 series features a maximum cutting speed of 58.5 in/sec, 4.0G maximum acceleration, and 20 to 600g selectable cutting forces, allowing users to process diamond grade, high-intensity reflective film, sandblast resist rubber, automotive window & paint protection films, self-adhesive vinyl, among other media types. With the world's fastest throughput performance and superb accuracy, the new FC8000 series accommodates the most demanding cutting and plotting projects and provides users with the versatility needed for a wide variety of applications

#### Recommended Bundles and Software for use with the FC-8000

- 24" UltraCal Startup Kit
- Ultra-Flex Design Software
- 24" Letter Imager System
- 24" Ultra Imager System



- Available in 5 sizes:
  - (24") FC8000-60
  - (30") FC8000-75
  - (42") FC8000-100
  - (54") FC8000-130
  - (64") FC8000-160
- 3 inch User Friendly LCD Control Panel
- Cutting Plotter Controller Software Utility
- Next Generation ARMS (Auto Registration Mark Sensor)
- Three Step Push-Roller Pressure Settings "On the fly" pressure adjustment
- USB 2.0, RS-232 Serial and new Optional Ethernet Interface
- Dual Configuration Function
 

(24") FC8000-60	<b>\$2,995.00</b>
(30") FC8000-75	<b>\$3,995.00</b>
(42") FC8000-100	<b>\$4,995.00</b>
(54") FC8000-130	<b>\$5,995.00</b>
(64") FC8000-160	<b>\$6,995.00</b>



### Brother: GT-541

The Brother GT-541 uses ink jet technology that prints on many garments in high quality color directly from a computer. This ink jet garment printer is as simple to operate as a desktop printer, which can be networked with multiple units, to deliver great print quality and still remain cost-effective for short-run apparel graphics applications.

The GT-541 is faster and less expensive to operate than traditional screen printing machines because there is minimal set-up, tear-down, clean-up, screens, squeegees, or pallet adhesive. The GT-541 water based ink can be cured by a standard heat press, eliminating the need to purchase a conveyor dryer, and significantly reducing operating space requirements.

- Print-Head: 4 print heads
- Ink-Head Resolution: 600 x 600 (dpi)
- Print Mode: Single, Double
- Ink Type: Water Base Pigment Ink
- Ink Color: 4 colors (CMYK)
- Ink Volume: Approx. 220cc usable ink
- Ink-Head Type: On demand piezo head
- Platen Height Adjust: Manual 12mm (0.48")
- Dimensions (W x D x H): 4' x 3' x 2'



### Brother: GT-541

**List Price:**  
**\$19,995.00**  
**Call for Discount Pricing**

### Brother: GT-782

The Brother GT-782 will be the perfect inkjet garment printer for high volume shops. Because of its unique ability to print multiple prints simultaneously, your production will increase as a result of reduced cycle times and fast flexible downloading of new images.

Succeeding the heritage of Brother's GT-541 with a brand-new high-performance platform, the new GT-782 garment printer will boast many powerful features!

- Dual platen for increased productivity
- 8 Brother inkjet heads and dual gantry for fast printing
- Print Mode: Single, Double
- CMYK and white ink
- Ink Type: Water Base Pigment Ink
- Economical and easy to operate
- Extra large print area



### Brother: GT-782

**List Price:**  
**\$55,000.00**  
**Call for Discount Pricing**

# Accessories for Printers and Cutters

## Brother Accessories



### Brother: Parts and Accessories

Item	Code	Compatibility	Price
White Ink Cartridge (500cc)	BGC5000W5010002	GT-782	\$300.00
Cyan Ink Cartridge (500cc)	BGC5000C5010002	GT-782 & GT-541	\$350.00
Magenta Ink Cartridge (500cc)	BGC5000M5010002	GT-782 & GT-541	\$350.00
Yellow Ink Cartridge (500cc)	BGC5000Y5010102	GT-782 & GT-541	\$350.00
Black Ink Cartridge (500cc)	BGC5000K5010002	GT-782 & GT-541	\$350.00
Cyan Ink Cartridge (250cc)	BGC5000C2510002	GT-782 & GT-541	\$200.00
Magenta Ink Cartridge (250cc)	BGC5000M2510002	GT-782 & GT-541	\$200.00
Yellow Ink Cartridge (250cc)	BGC5000Y2510102	GT-782 & GT-541	\$200.00
Black Ink Cartridge (250cc)	BGC5000K2511002	GT-782 & GT-541	\$200.00
Large Platen 16" x 18"	SB0525001	GT-782 & GT-541	\$700.00
Youth Platen 10" x 12"	SA6399401	GT-782 & GT-541	\$350.00
Baby Platen 7" x 8"	SA8213401	GT-782 & GT-541	\$350.00
Platen Sheet	SA5620301	GT-782 & GT-541	\$45.00
Platen Sheet S	SA6401301	GT-782 & GT-541	\$45.00
Platen Sheet SS	SA8211201	GT-782 & GT-541	\$10.00
Platen Sheet L (16" x 18" )	SB0527001	GT-782 & GT-541	\$60.00
Platen Sheet	SA5620101	GT-782 & GT-541	\$45.00
Cap Cleaning Kit	SA5774301	GT-782 & GT-541	\$30.00
Nozzle Cleaning Kit	SA5885301	GT-782 & GT-541	\$36.00
Wash Liquid Assy (Eye drop type wash )	SA6248301	GT-782 & GT-541	\$9.00
Maintenance Solution	GC-50S2L	GT-782	\$450.00
Cleaning Cartridge Assy	SA5718401	GT-782	\$140.00
Cleaning Cartridge Assy	SA5718301	GT-541	\$140.00
Waste Ink Cartridge	SA5629001	GT-541	\$45.00
Pre Treat Solution (2 liters)	DTG	GT-782 & GT-541	\$55.00

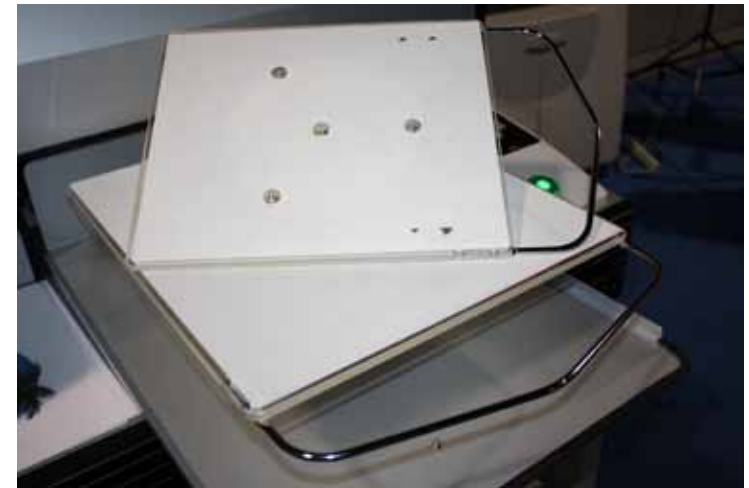



## Canon: imagePROGRAF

With the imagePROGRAF line of printers, brilliant color, sophisticated print-head technology, and high speed output are brought together into a high-performance large format printing-system. With features designed to help all levels of users achieve extraordinary results, the Image PROGRAF printers are the ideal solution for any color professional looking for striking, full-bleed color output with strength in paper handling and exceptional speed in output. All Image PROGRAF printers are engineered to produce colors, fine details, and subtle expressions required for some of the most challenging color environments such as photography, proofing and professional graphic applications. The 12-color pigment ink system with LUCIA inks offers excellent color fastness and stability with a remarkably wide color gamut. The new ink formulation for Black, Matte Black, Gray and Photo Gray minimizes bronzing, while providing stronger ink adhesion to the print media, resulting in better scratch resistance without any additional protection. The Canon L-COA processor, which is dedicated to the imagePROGRAF, is designed to optimize the best quality output at the highest possible speeds. Vivid breathtaking, long lasting prints are achieved by combining Canon's advanced technological achievements.



# Wide Format Printers Canon

### Canon: IPF5100 17" Printer

- Print Head: 2 Print Heads with FINE technology
- Print Resolution: 2400 x 1200dpi (max)
- Ink Type: 12-color LUCIA ink (pigment based)
- Ink Tanks: 130ml
- Printer Driver: Print Driver 2007
- Dimensions(H x W x D): 39.3" x 31.9" x 13.5"
- Max Media Width: 17 inches
- Borderless printing on specific widths

**List Price: \$2,095.00**

### Canon: IPF6100 24" Printer

- Print Head: 2 Print Heads with FINE technology
- Print Resolution: 2400 x 1200dpi (max)
- Ink Type: 12-color LUCIA ink (pigment based)
- Ink Tanks: 130ml
- Printer Driver: Canon Print Driver
- Dimensions (H x W x D): 39.1" x 46.3" x 33.9"
- Max Media Width: 24 inches
- Borderless printing on specific widths

**List Price: \$2,895.00**

### Canon: IPF8100 44" Printer

- Print Head: Print Head: PF-03
- Print Resolution: 2,400 x 1,200 dpi (Max)
- Ink Type: 12-color LUCIA ink (pigment based)
- Ink Tanks: 330ml per color (Optional 700ml)
- Buffer RAM: 384 MB, 80GB Hard Drive
- Interface: USB 2.0 High-Speed
- Dimensions(H x W x D): 74.5" x 38.4" x 45.0
- Max Media Width: 44 inches

**List Price: \$6,295.00**

### Canon: IPF9100 60" Printer

- Print Head: Print Head: PF-03
- Print Resolution: 2,400 x 1,200 dpi (Max)
- Ink Type: 12-color LUCIA ink (pigment based)
- Ink Tanks: 330ml per color (Optional 700ml)
- Buffer RAM: 640 MB, 80GB Hard Drive
- Interface: USB 2.0 High-Speed
- Dimensions (H x W x D): 90.5" x 30.2" x 45.0
- Max Media Width: 60 inches

**List Price: \$15,995.00**

# Wide Format Printers

## Roland

### Roland: SOLJET Pro III XJ Series

The SOLJET PRO III XJ series of wide-format inkjet printers is offered in 54", 64", and 74" models, combining high-speed performance and superior image quality for the ultimate in six-color digital printing. Numerous upgrades make the XJ series the industry's most advanced wide-format printers and the ideal production tools for stunning outdoor banners, signs, vehicle graphics and more. In addition to a maximum print speed of 458 sqft/hr for the 74" model, the XJ series offers print resolutions of up to 1440 x 1440 dpi for photorealistic CMYK+LcLm graphics. An integrated tri-heating system, optional dryer/blower unit and advanced media feed and automatic take-up system support the demands of high-volume shops.

- Blazing print speeds up to 458 sqft/hr
- 54", 64", or 74", maximum media widths
- Advanced ECO-SOL MAX INK
  - > Available in 440 or 220 cc cartridges
  - > Bonds to both uncoated and coated media
  - > Vibrant water, scratch and UV resistant graphics
  - > 3-year outdoor durability without lamination
  - > No special ventilation equipment required
- Vibrant 6-color CMYK+LcLm printing
- Photorealistic printing up to 1440x1440 dpi
- Variable Droplet Technology for superb detail
- Roland Intelligent Pass Control Eliminates Banding Even at High Speeds
- New Roland VersaWorks, RIP included
- Automated take-up system included
- 2 Year Trouble-Free Warranty



#### Recommended Bundles and Software for use with the SOLJET Pro III XJ Series

- 54" SolJet Startup Kit
- FlexiSIGN Pro Design Software
- Ultimate Digital Imaging Shop



**Roland: 54" SOLJET Pro III XJ 540**  
**List Price: 26,295.00**

**Roland: 64" SOLJET Pro III XJ 640**  
**List Price: \$29,395.00**

**Roland: 74" SOLJET Pro III XJ 740**  
**List Price: \$31,495.00**



# Wide Format Printer/ Cutters Roland

## Roland: VersaCAMM SP

The VersaCAMM® is the perfect high-performance production tool for creating colorful decals, labels, banners, posters, vehicle and floor graphics, apparel decoration and just about any sign imaginable. Based on the Roland's acclaimed 4-color printing and contour cutting technology, the VersaCAMM achieves a maximum print speed of 114-square-foot per hour (SP-540V) and operates unattended – delivering 1440 x 1440 dpi printing and precision contour cutting together in one easy step. With an advanced media handling system, it produces brilliant, photorealistic graphics on a full range of coated and uncoated media using ECO-SOL MAX® ink. To further ensure top performance, the VersaCAMM comes with VersaWorks™, Roland's own custom software RIP.

- Choose from two models  
30"-wide SP-300V  
54"-wide SP-540V
- Features ECO-SOL MAX ink
- Choice of 440 or 220 cc ink cartridges
- Wider color gamut and denser color
- Rugged scratch resistance
- Up to 1440 x 1440 dpi resolution for photorealistic graphics
- Prints on uncoated and coated media
- One Year Warranty

**Roland: VersaCAMM SP-300V**  
**Roland: VersaCAMM SP-540V**

**List Price:**  
**\$11,595.00**  
**\$17,895.00**



## Roland: VersaCAMM VP

The #1 best-selling inkjet in the durable graphics industry is now better than ever.

VersaCAMM VP is our fastest and most precise VersaCAMM to date and the world's most versatile, reliable and easy-to-use printer/cutter.

Featuring accelerated print speeds, an optional heavy-duty media take-up system, numerous hardware upgrades and powerful VersaWorks Version 3 RIP software, the VersaCAMM VP makes it easier than ever to print and contour cut 4-color CMYK signs, banners, billboards, POP displays, labels, decals, vehicle and floor graphics, heat transfers for apparel and more. The VersaCAMM VP is also backed by Roland's two-year trouble-free warranty, the industry's longest bundled service and support contract. VersaCAMM also features Roland's intelligent pass control for band free printing at the highest print speeds.

**Roland: VersaCAMM VP-300**  
**Roland: VersaCAMM VP-540**

**List Price:**  
**\$15,795.00**  
**\$21,995.00**

- Choose from two models  
30"-wide VP-300  
54"-wide VP-540
- ECO-SOL MAX ink
- Choice of 440 or 220 cc ink cartridges
- Wider color gamut and denser color
- Numerous hardware upgrades including new media flanges, additional pinch rollers and faster network board
- Maximum print speed of up to 166 sqft/hr (VP-540) and 124 sqft/hr (VP-300)
- Maximum print resolution of 1440 dpi
- Automated maintenance system for hassle-free operation
- Prints on uncoated and coated media
- Water, scratch and UV-resistant graphics that last for up to 3 years outdoors
- Two-Year Trouble-Free Warranty
- Quadraline optical registration system

[www.BeaconGraphics.com](http://www.BeaconGraphics.com)



☀ Shown above with optional take up reel

1.800.762.9205

# Wide Format Printer/ Cutters

## Roland



### Roland: SOLJET Pro III XC-540

The new XC-540 is ideally suited for the production needs of the outdoor durable graphics market. Using Roland Eco-SOL MAX inks in a 6-color CMYK LcLm ink configuration enables the XC-540 to produce stunning, high quality, wide gamut, color graphics with smooth tonal gradations. Created for high speed production, the XC-540s Advanced Media Handling System, Precision Firing Pattern technology, and improved print modes make it possible for the XC-540 to produce quality graphics at even the highest print speeds without a loss of image density. Building upon proven Roland engineering and technology, the XC-540 masters the most complex Print/Cut applications while also handling up to 54" wide media at a maximum print speed of 441 square feet per hour for high volume banner production. This dual functionality makes the XC-540 the most versatile wide format digital printer capable of meeting the demands of a professional, high-volume workflow.



- Six print heads
- 441 sq-ft/hr print speed
- Three head height settings
- 1440 x 1440 true dpi
- 6-color printing / 12 cartridges CMYK LcLm
- 3 year outdoor ECO-SOL INK
- Print & Contour Cut
- Roland Versaworks RIP software included
- Blazing print speed – up to 441 sqft./hr.
- Roland intelligent Pass Control eliminates banding even at high speeds
- Quadraline Optical Registration System
- Prints on uncoated and coated media
- Up to 3 years outdoor durability without lamination
- Advanced media handling system supports rolls up to 66 lbs
- Automated take-up system included
- Two-Year Trouble-Free Warranty
- White Ink Option

**List Price: \$31,495.00**

☼ Shown above with optional DV-540 Dryer/Blower

 The new XC-540 is twice as fast as previous models



Recommended Bundles and Software for use with the SOLJET ProIII XC-540

- 54" SOLjet XC-540 Startup Kit
- FlexiSIGN Pro Design Software
- XC-540 System
- Ultimate Digital Imaging Shop





## Mimaki: CJV-30 Series Printer/ Cutter

### Expand and Shape your Ideas with Ease

Printing with fast drying ink and immediate cutting after printing. Automatic switching after printing and cutting. Mimaki's unique state-of-the-art technology drastically improves productivity and profitability.

- **Automatic Media Clamp Function**-The number of pinch rollers and their clamp pressures can be set from RIP software and pinch roller pressures automatically changed according to media.
- **Continuous Crop Mark Detection**- A photo-sensor on the cutting head automatically reads the registration marks on the print to precisely position the cutter automatically. Even with a laminated print contour cutting is performed with great accuracy.
- **UISS (Uninterrupted Ink Supply System)**- When the ink cartridge runs out, another cartridge automatically begins to supply ink. Ink cartridge can be replaced during printing and overnight continuous printing is possible.
- **High Speed Printing at Maximum 183 ft<sup>2</sup>/h-** (540 x 720 dpi, 4 colors)
- **Mimaki's Unique White Overlay Print Function**- Enables simultaneous printing of colors and white ink. By overlaying the white ink on the substrate, more brilliant color is made possible, especially when printing on transparent media, resulting in even more vivid images



	List Price:
(24") CJV-30 60	\$15,995.00
(40") CJV-30 100	\$18,995.00
(54") CJV-30 130	\$22,995.00
(64") CJV-30 160	\$24,995.00

☀ All Models Include take up reel as shown  
[www.BeaconGraphics.com](http://www.BeaconGraphics.com)

# Accessories for Printers and Cutters

## Roland: Blades and Accessories

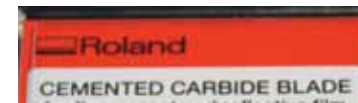

### Roland: Knifeblades

Item	Description	Code	Price
Roland 45 degree General Purpose carbide (yellow cap)	General Purpose	C-145	\$18.00
		C-145-5	75.00 (5 pack)
Roland 45 degree Carbide (blue cap)	For fine detail	ZEC-U1001	\$25.00
		ZEC-U1005	109.00 (5 pack)
Roland 45 degree Fine Tip Carbide (orange cap)	For small text & fine detail Recommended blade for cast (2 mil, Premium) and calendered (3 mil, Intermediate) vinyl cutting.	ZEC-U5025-1	\$30.00
		ZEC-U5025	149.00 (5 pack)
Roland 45 degree Carbide Knifeblade	For sandblast materials	ZEC-U1715-1	\$30.00
		ZEC-U1715	149.00 (5 pack)
Roland 60 degree Carbide (blue cap)	For sandblast stencil and flock materials	A60	\$20.00
		A60-3	52.50 (3 pack)
Roland 60 degree High Strength (A605 blade substitute) (black cap)	For thicker films reflective & recommended for Roland SOLJET & VersaCAMM Good for reflective (7 mil) such as	ZEC-U3050-1	\$30.00
		ZEC-U3050	149.00 (5 pack)
Clean Cut Blade Roland 30 degree Carbide	Fine Detail	ROLD-30	\$16.00 \$60.00 (5 pack)
Clean Cut Blade Roland 45 degree Carbide	General Purpose - small letters	ROLD-45	\$16.00 \$60.00 (5 pack)
Clean Cut Blade Roland 60 degree Carbide	Thicker films	ROLD-60	\$16.00 \$60.00 (5 pack)



### Roland: Plotter Pens

Item	Description	Code	Price
Fiber tip pen 0.3mm thick	(All Black)	6401-01F	\$14.50 (5 pack)
	(Black, Blue, Red, Green & Yellow)	6401-0AF	\$14.50 (5 pack)
Fiber tip pen 0.7mm thick	(All Black)	6401-31B	\$14.50 (5 pack)
Roller ball pen 0.3mm thick	(All Black)	6601-01F	\$15.50 (4 pack)
	(Black, Blue, Red & Green)	6601-0AF	\$15.50 (4 pack)





# Accessories for Printers and Cutters

## Parts and Accessories

### Roland: Parts and Accessories

Item	Code	Price
Roland cutter all CAMM-1 models: Metal adjustable blade holder (see pic 1)	(XD-CH2)	\$69.99
Roland cutter all CAMM-1 models: Plastic adjustable blade holder (see pic 2)	(XD-CH3)	\$50.00
Roland ColorCAMM PC-12 adjustable blade holder (see pic 3)	(7569005000)	\$52.50
Point Magnifier with Cutter Blade Holder (for Roland cutters models CX-300/400/500)	(RP-CBPM-01)	\$51.99
Serial interface cable (6 foot long) (see pic 4)	(XY-RS-23A)	\$25.00
USB to USB cable (10 foot long)	(XY-USB-10)	\$25.00
MAC interface cable (6 foot long)	(XY2606)	\$25.00
Pinch roller for Roland cutter/plotter	(21565102)	\$29.95 each



1



2

The plastic nose cone of the XD-CH-2/3 is used to adjust the amount of blade extension which can be useful when cutting small detailed graphics. Blade Holder should be replaced every 6 months

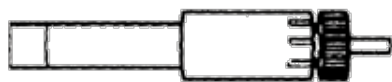

3



4

The cutter protection strip should be changed about every year or when cuts appear in the strip. Use a screwdriver to pry off the old strip, remove any adhesive using Rapid Remover, dry and install the new strip

### Roland: Cutter Protection Strips

XD-CPS-500	(54") CJ-500, SC-500	\$13.50
XD-CPS-540	(54") CJ-540, SC-540, SC-545, XC-540	\$13.50
XD-CPS-6	(12") CX-12, CM-12	\$7.50
XD-CPS-5	(24") CX-24, CM-24, PNC-5000, PC-50, PC-60	\$10.00
XD-CPS-30	(30") CX-300, CM-300, PC-600	\$10.00
XD-CPS-40	(40") CX-400, CM-400	\$10.00
XD-CPS-50	(50") CX-500, CM-500	\$12.50
XD-CPS-24	(24") GX-24	\$12.30
XD-CPS-GX3	(30") GX-300	\$10.00
XD-CPS-GX4	(40") GX-400	\$10.00
XD-CPS-GX5	(50") GX-500	\$10.00
XD-CPS-95	(24") PNC-1100	\$10.00
XD-CPS-12	(24") PNC-1200	\$10.00
XD-CPS-121	(24") PNC-1210	\$10.00
XD-CPS-141	(36") PNC-1410	\$12.50
XD-CPS-185	(48") PNC-1850	\$12.50
XD-CPS-186	(48") PNC-1860, CJ-70, CJ-60	\$12.50
XD-CPS-9	(12") PNC-900	\$10.00
XD-CPS-91	(12") PNC-910	\$7.50
XD-CPS-95	(24") PNC-950	\$10.00
XD-CPS-96	(24") PNC-960	\$10.00
XD-CPS-300	SP-300, Versa CAMM	\$10.00
XD-CPS-7	(8") STX-7	\$5.00
XD-CPS-8	(12") STX-8	\$5.00
XD-CPS-X12	(12") SX-12, SV-12	\$10.00
XD-CPS-X15	(15") SX-15, SV-15	\$10.00
XD-CPS-X8	(8") SX-8, SV-8	\$10.00
1000002656	(30") VP-300, LEC-300	\$11.40
1000002598	(54") VP-540	\$15.30

### Graphtec: Cutter Protection Strips

51407-136	CE3000-120	\$41.00
51407-138	CE3000-40, Craft Robo Pro	\$17.00
51407-139	CE3000-60	\$21.00
5621351050-00	CE5000-120	\$31.00
5621350041-00	CE5000-60	\$20.50
51407-134T	FC5100-100	\$31.00
51407-135T	FC5100-130	\$36.00
51407-137	FC5100-150	\$41.00
51407-133T	FC5100-75	\$25.50
51407-143	FC8000-100, FC7000Mk2-100	\$31.00
51407-142	FC8000-130, FC7000Mk2-130	\$36.00
51407-141	FC8000-160, FC7000Mk2-160	\$41.00
51407-145	FC8000-60, FC7000Mk2-60	\$22.50
51407-144	FC8000-75, FC7000Mk2-75	\$25.50

### Summa: Cutter Protection Strips

391-386	For 24" to 30" cutters	\$28.50
391-886	For 40" to 48" cutters	\$28.50

# Accessories for Printers and Cutters

## Graphtec and Gerber Blades and Accessories

### Graphtec: Blades

Item	Code	Unit	2 Pack	5 Pack
0.9 mm supersteel blade	CB09UA	\$35.00	\$70.00	\$145.00
1.5 mm supersteel blade (45 degree)	CB15U	45.00	90.00	190.00
1.5 mm supersteel blade (30 degree)	CB15U-K30	55.00	110.00	235.00
1.5 mm blade for High Intensity Reflective (45 degree)	CB15UA	75.00	145.00	330.00
1.5 mm blade for High Intensity Reflective (30 degree)	CB15UA-K30	75.00	145.00	330.00

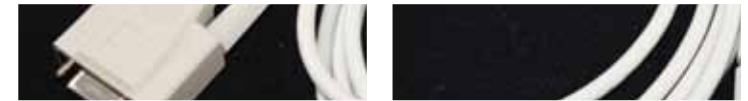

### Graphtec: Parts and Accessories

Item	Code	Price
IBM interface cable 6 foot long	(XY-RS-23A)	\$25.00
IBM interface cable 10 foot long	(SERIAL-9-10)	\$37.00
IBM interface cable) 25 foot long	(SERIAL-9-25)	\$50.00
0.9 mm blade holder (Blue Cap)for Graphtec plotter	(PHP32-CB09N-1)	\$95.00
1.5 mm blade holder (Red Cap)for Graphtec plotters	(PHP32-CB15N-HS)	\$95.00



### Graphtec: Plotter Pens

Item Code	Description	Price
KF55X-BLACK	Felt tip pens, Black (Pack of 5)	\$30.00



### Gerber: Knif blades

Item
30 degree knifeblade, G-30 for finest detail cutting
45 degree knifeblade, G-45 for general purpose
60 degree knifeblade, G-60 for thicker materials

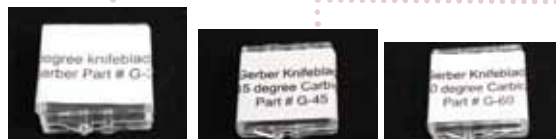

Equipment



# Accessories for Printers and Cutters

## Summa and HI Blades and Accessories



### Summa: Blades Compatible with D60 & D120 Models

Item	Quantity	Code	Cost
36 degree knifeblades (General Purpose)	(5 Pack)	391-360	\$81.00
	(1 Pack)	391-360-1	\$16.25
60 degree knifeblades (General Purpose)	(5 Pack)	391-358	\$120.00
	(1 Pack)	391-358-1	\$24.00

### Summa: Parts and Accessories

Item	Code	Cost
Serial cable assembly with 9 pin & MAC adapter	423-155	\$29.00
Drag blade holder for 36 degree General Purpose blades	391-332	\$95.00
Drag blade holder for 60 degree Stencil blades	391-363	\$95.00

### Summa: Plotter Pens

Item	Code	Cost
Fiber tip pens, Black (Pack of 4)	MP06BK	\$48.00

### HI Knifeblades

Item	Code	Price
30 degree knifeblade	K-65C-30	\$30.00
	K-65C-30-3 (Pack of 3)	90.00
45 degree knifeblade	K-65C-45	30.00
	K-65C-45-3 (Pack of 3)	90.00



# Accessories for Printers and Cutters

## ColorCamm Accessories

### Ribbon Cartridges for Roland ColorCamm Pro models PC-600, PC-60 and PC-12

#### Resin ribbon cartridges for printing on Vinyl for PC-600

Code	Item	Price
CR-MR2-YE	Yellow Resin	\$19.25
CR-MR2-MG	Magenta Resin	
CR-MR2-CY	Cyan Resin	
CR-MR2-BK	Black Resin	
CRMR2	Set of 4 Resin Ribbons Cyan, Yellow, Magenta & Black	\$72.00

#### Resin ribbon cartridges for printing on Vinyl for PC-600, PC-60 and PC-12

CR-MR-GL	Gold Resin	\$29.99
CR-MR-SL	Silver Resin	
CR-MR-BL	Blue Resin	\$23.50
CR-MR-RD	Red Resin	
CR-MR-WH	White Resin	

#### Resin ribbon cartridges for printing on Vinyl For PC-60 and PC-12

CR-MR-CY	Cyan	\$19.25
CR-MR-MG	Magenta	
CR-MR-YE	Yellow	
CR-MR-BK	Black	
CRMR	Set of 4 Resin Ribbons Cyan, Yellow, Magenta & Black	\$72.00



### ColorCamm Parts and Accessories

Item	Description	Code	Price
Cleaning pad for the PC-60 & PC-600	Replace pads at least 4 times a year	XS-CCCP-01	\$4.75
Cleaning pen	(Clean print-head after every print session)	XS-CLPEN-CC (22695102)	\$12.99
Foam roller on head	for ColorCamm PC-60	21505107	\$9.99
Cleaning Pad System for PC-12 - (2 pads)	Replace pads at least 4 times a year	11549148/150	\$14.99
Cutter Protection Strips	For ColorCamm PRO model PC-600 (24")	XD-CPS-30	\$11.00
	For ColorCamm PRO model PC-60 (24")	XD-CPS-5	\$11.00
	For ColorCamm (12") model PC-12	XD-CPS-60 (11549149)	\$11.40

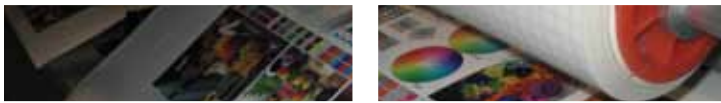

## Daige: Solo Laminator

Daige's new Solo is an affordable cold laminator that provides the essential features found in more expensive models. It is ideal for laminating, mounting prints to boards and applying adhesives and reflective sheeting. It is so easy to use, finishing becomes a one person operation.

### Daige Solo Laminator

Product	Description	Size	Product Code	Price
Solo Laminator with Roll Holder	25" - 17" W x 31"L, 38" - 17" W x 44"L, 55" - 17" W x 61"L, 65" - 17" W x 71"L, 6 Seconds per Foot Mounting Speed Maximum board thickness is 1" 120 or 230 volts, 50/60 Hz	25"w	SOLO-25	\$1,295.00
		38"w	SOLO-38	\$1,695.00
		55"w	SOLO-55	\$2,195.00
		65"w	SOLO-65	\$2,700.00
Packages- Solo Laminator, Stand and Footswitch	Solo Laminator (see above description), Hands Free Operation Footswitch and Stand for the Solo Laminator	38"w	SK-SOLO-38	\$2,000.00
		55"w	SK-SOLO-55	\$2,500.00
		65"w	SK-SOLO-65	\$3,005.00



Equipment

### Solo Laminator- Individual Accessories

Product	Price
Footswitch (SOLO-FS)	\$55.00
Stand (all sizes) (STS-25, STS-38, STS-55, STS-65)	\$250.00



# Finishing Equipment Laminators

## Royal Sovereign:

Powered by digitally controlled servomotor Optical sensor for print & cut applications SL Tracking System with floor stand Convenient blade and tool holder compartment

Cutter/pen force: 30 to 350 grams down pressure Half-cut function for scoring paper

Front or rear media loading Tin et pratum dions non etue del dolor amet, sustrud magnim inim vulla con utpat, vendipis acidunt luptat velisseniam, consed del eu faccum augait, sequat prat. Ut nim ex ectet augiam, vel irit alit lamcommy nulluptat, quamet

Equipment



### Royal Sovereign: Wide Format 65" Cold/ Heat Roll

Laminates pressure sensitive and thermal film up to 65" wide at a rate of 16.4' per minute.

Quality - Digital controls for temperature

**RSC-1650H \$8,513.00**



\*laminator provided with Auto Grip film hubs not Cast hubs as shown



### Royal Sovereign: 41" Cold Roll

The RSH-1050 laminates pressure sensitive and thermal films up to 41-1/4" wide and mounting boards up to 5/8" thick. Designed for mounting, laminating & encapsulating individual or multiple copies of posters prints, POP signs, training aids, rigid or flexible signage floor graphics, trade show displays and more.

**RSC-1050CL \$5,522.00**

### Royal Sovereign: 55" Cold Roll

Laminates pressure sensitive and thermal film up to 55" wide at a rate of 16.4' per minute.

Quality - Digital controls for temperature

**RSC-1400C \$6,957.00**

### Royal Sovereign: Wide Format 55" Heat Roll

This advanced laminating system allows large format inkjet output to be laminated with superior quality. Heat Assist allows the laminate to be warmed for easier application

**RSC-1400H \$8,182.00**

### Royal Sovereign: Wide Format 65" Cold Roll

Laminates pressure sensitive and thermal film up to 65" wide at a rate of 16.4' per minute.

Quality - Digital controls for temperature



**RSC-1650C \$8,260.00**





## HAN-D-CUT

This light weight, portable cutter uses breakaway blades for precision cutting and trimming of many materials. It clamps to your work bench or table top to make straight, accurate cuts.

(All models have a 5/16" thickness capacity, and each Han-D-Cut comes with 100 blades.)

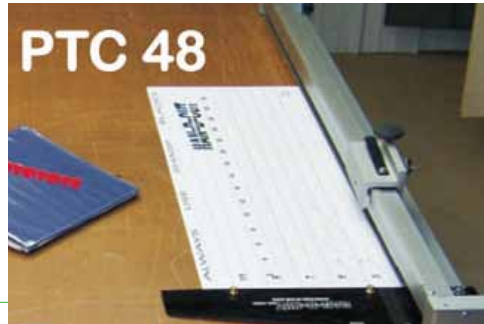

## HAN-D-CUT

Item	Description	Code	Price
JR Series Stand Alone Table Top Cutter	JR 44 (41" cut, 44" length, 15#)	JR44	\$325.00
PTC Series Clamp-On Table Top Cutter	PTC 46 (48" cut, 58" length, 14#)	PTC_48	\$399.00
	PTC 62 (62" cut, 72" length, 17#)	PTC_62	\$499.00
	PTC 100 (97" cut, 106" length, 22#)	PTC_100	\$750.00
Accessories	Blades for Model PTC 24, PTC 36 & JR 41	562	\$16.00
	Blades for Model 62 and 100	BA8	\$25.00

## Online Dryer

When large format printing with solvent, ecosolvent, dye or pigment ink, one has often the need to dry the output from the printer. The printed material is not really dry when it hits the ground, causing two major problems: dust on the print and eventually sticking to each other. The result is the same: a ruined printout.

Thanks to the Online Dryer, the media will be absolute dry when touching the ground or the roller of your automatic take up device.

## Online Dryers

Model	Fits these Printers	Price
OnD077M (32")	Roland SP-300 & SP-300V	\$1,850.00
OnD143 (56")	Roland SP-500, SC-540 & SC-545EX	\$2,050.00
OnD163 (64")	Roland SP-640 series	\$2,099.00
OnD193M (76")	Roland SP-740	\$2,400.00
IR Motion Control	IR Motion Control	\$130.00

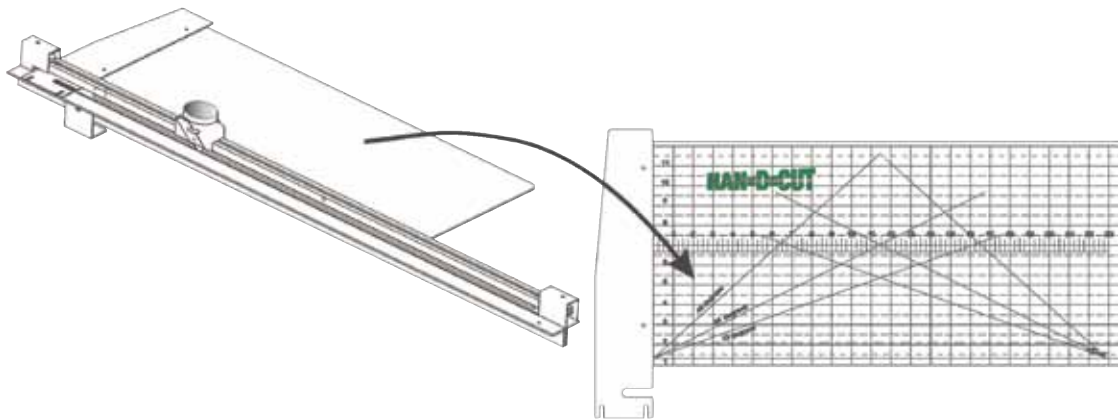

\* See also: [KEENCUT](#) cutters in Sign Supplies - Vinyl Accessories - Cutting Tools



# Heat Presses

## Clam Heat Presses

### STAHL's MAXX: Heat Presses

The world's largest manufacturer of heat presses for apparel decoration delivers the industry's MAXXimum value. The MAXX™ Press from Stahls' exceeds every press in its class. Engineered and patented by the heat press experts, this complete digital line has a wide opening for perfectly applying a variety of today's heat applied graphics. Both economical and portable, this press is also equipped with the industry's best warranty and price guarantee.

- Digital Time & Temperature Readout
- Over-the-Center Pressure Adjustment
- Teflon Coated Heat Platen
- HRPO Laser Quality Steel Framework
- Smooth Shock Opening
- Scratch Resistant, Baked on Powder Coat Finish
- UL/ULC/CE/RoHS Compliant
- Interchangeable Lower Platen
- 240 volt Available at No Extra Charge

The MAXX Heat Press: 16"x20".....	\$995
The MAXX Heat Press: 15"x15".....	\$795
The MAXX Heat Press: 11"x15".....	\$595

**The MAXX: 15" x 15" Clam Press**



**The MAXX: 11" x 15" Clam Press**



**Mighty Press: 16" x 20" Clam Press**

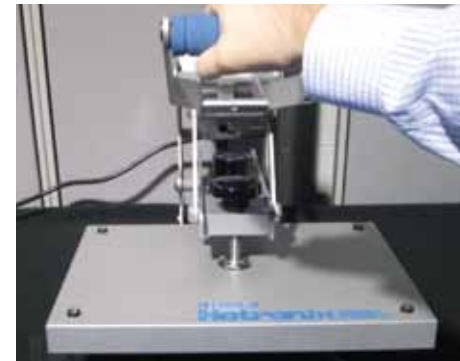
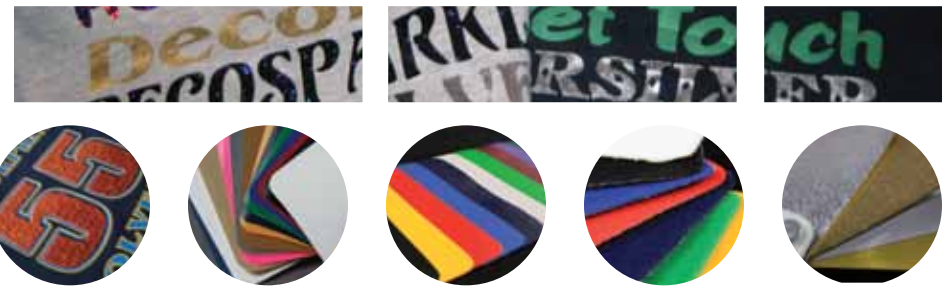

### STX Hotronix Auto Opening Clam Presses

**Semi-Automatic Hotronix Clam Heat Presses for thermal transferring lettering and graphics to garments**

The new Hotronix Clam features "hands free" magnetic auto-opening and magnetic assist lock down. New technology gives you semi-automatic functionality without the need for an air compressor. An excellent choice for all your heat application needs. LED digital controls for temperature and time w/ auto release

- Magnetic auto-opening
- Magnetic assist lock-down
- 3/4" thick Teflon coated upper heat platen
- LED digital controls for temperature and time w/ auto release
- Space-saving clamshell design
- Wide opening for easy layout
- Quick change lower platen
- Platinum RTD heat probe reads platen temperature within 2 degrees
- 3/8" Silicone rubber bottom pad
- Cast in tubular heating element every 2" to ensure no "cold spots"
- Available in 11"x15", 16"x16" and 16"x20" sizes

STX-20 Heat Press: 16"x20" .....	\$1,375
STX-16 Heat Press: 16"x16" .....	\$1,150
STX-11 Heat Press: 11"x15" .....	\$835



### STX Hotronix Cap Press

The Hotronix Cap Press features a digital time & temperature display so that you can achieve accurate temperature on every heat application.

Features:

- Precise Digital Time & Temperature Display
- Easy to adjust pressure
- Scratch Resistant Baked-On Powder Coat Finish
- Cap hold down device to lock caps in place
- Upward opening for easy cap loading
- Free standing
- Upper floatational non stick heat platen (4" x 8.5")
- Interchangeable lower platens
- Teflon Coated Heat Platen
- Heavy Duty Design
- UL/ULC/CE Approved
- Lifetime Heating Element Warranty
- 1 year warranty on parts and labor

**STX-CAP .....\$725.00**



### The MAXX Cap Press

The MAXX Cap Heat Press.

Features:

- Digital Time & Temperature Readout
- Under Center Pressure Adjustment
- Wide Opening for Easy Layout
- Teflon Coated Heat Platen
- HRPO Laser Quality Steel Framework
- Smooth Shock Opening
- Scratch Resistant, Baked on Powder Coat Finish
- UL/ULC/CE/RoHS Compliant
- Cap Hold Down Device
- Interchangeable Lower Platens
- 240 volt Available at No Extra Charge



**MC-120.....\$595.00**

### Heat Applied - Accessories

Item	Description	code	Price	
ThermoTape	Heat resistant tape holds lettering in place during pressing 1/2" x 72 yards	THERMOTAPE	\$7.40	
Kraft Paper	10 sheets, 15" x 19"	KP	\$5.00	
Teflon Release Sheet	18" x 19"	TRS1819	\$10.00	
Magic Mask	18 x 5 yards (5 mil thick)	180MAG000-5	\$28.35	
Transfer Seal Tape	12" x 20 yards	TNSPN-S-1220	\$11.22	
	16" x 20 yards	TNSPN-S-1620	\$15.00	
	24" x 20 yards	TNSPN-S-2420	\$22.44	
Teflon Pillows	Prevent marks on transfers and lettering with these 3/4 foam core teflon covered pillows. Use with V-necks, near heavy seams, zippers or buttons and as inserts for mesh jerseys	16" x 20"	TP	\$21.60
		12"x14"	TPD	\$13.90
		10" x 10"	TPY	\$10.00
		6" x 8"	TPS	\$10.00
		5" x 18"	TPL	\$10.00
	5 pk(one of each)	TPA	\$74.95	
Methylene Chloride Solvent for Removing Graphics	Removes Thermo-FILM®, Thermo-FLOCK® and Thermo-GRIP® lettering from most fabrics when used within 48 hours of application. Available in a 1 qt. can. Ground shipping only. Material Safety Data Sheet (MSDS) included.	CADCO	\$19.00	



# Heat Applied Materials Non-Printable

## Stahl's ID direct Cad-CUT:

### ECONOPRINT

Economical & durable material for large designs that require a heavier athletic feel. The extra thickness bridges the mesh openings better than other products.

### ECONOPRINT: 14 Colors (150eco)

15" x	5 yards	10 yards
Colors	\$25.05	\$47.60

*Recommended fabrics:*  
Poly/cotton blends 100% Cotton, 100% Polyester Cotton/Poly Blends, Poly/foam & cotton caps, Fleece, Polyester knits Acrylic blends, Sublimated Polyester, Polyester Mesh

*EconoPrint:*  
Use C-145 or A605 blade to cut  
Pre-heat garment 10 seconds  
Pressure: Light  
Heat Press 6-8 sec. @ 330 deg.  
Peel cold & Seal with Kraft Paper 3-5 seconds

### Thermo-FILM

The world's #1 material for single or multi-color team personalization. It can be applied to a number of fabrics and won't fade, peel, chip, or scratch.

### Thermo-FILM: 19 Colors (150flm)

15" x	5 yards	10 yards
Colors	\$38.00	\$73.00

*Recommended fabrics:*  
Poly/cotton blends, 100% Cotton, 100% Polyester, Fleece, Polyester Mesh, Poly/foam & Cotton Caps, Acrylic blends

*Thermo-FILM:*  
Pre-heat garment 5-10 seconds  
Position printed design on garment  
Cover design with Kraft Paper  
Pressure: Medium  
Heat Press 6-8 sec. @ 330 deg. Peel hot

### Gorilla Grip II

Patented adhesive works on tightly woven nylons, oxfords, satins, crinkle and ripstop. Perfect for equipment bags, jackets and more.

### Gorilla Grip II: 11 Colors (190gg)

19" x	5 yards	10 yards
Colors	\$47.50	\$90.40

*Recommended fabrics:*  
Woven Nylons, Nylon Mesh, Knit Nylons, Spandex blends, Tactel Nylon, Cordura, 100% Cotton, 100% Polyester, Cotton/Poly Blends

*Gorilla Grip:*  
Use ZEC-U1001 or C-145 blade to cut  
Pre-heat garment 5 seconds  
Pressure: Light  
Heat Press 2 sec. @ 320 deg.  
Peel cold. Seal with Kraft Paper 10 seconds

### Neon

Ideal for creating bold, vibrant designs. Available in: Neon Pink, Neon Green, Neon Orange and Neon Yellow!

### Neon: 4 Colors (190nef)

19" x	5 yards	10 yards
Colors	\$47.50	\$90.40

*Recommended fabrics:*  
Poly/cotton blends, 100% Cotton, 100% Polyester, Fleece & Cotton Caps

*Neon:*  
Pre-heat garment 5 seconds  
Pressure: Medium  
Heat Press 10 sec. @ 330 deg. Peel cold

### Thermo-FLOCK

Soft, raised, velvet-like texture that's extremely popular for corporate logos and children's wear. Flock is also the #1 choice in Europe for soccer uniforms

### Thermo-Flock: 7 Colors (170cfl)

19" x	5 yards	10 yards
Colors	\$52.30	\$99.40

*Recommended fabrics:*  
Cotton/Poly Blends, 100% Cotton, 100% Polyester, Sublimated Polyester, Poly/foam & cotton caps, Fleece, Polyester Mesh, Acrylic blends

*Thermo-FLOCK:*  
Use A605 blade with XD-CH2 to cut  
Pre-heat garment 10 seconds  
Pressure: Light  
Heat Press 8-10 sec. @ 330 deg.  
Peel cold

### Cad-CUT Reflective

Reflective properties make it a popular choice for the safety and athletic (bikers, joggers) markets.

### CAD CUT Reflective (190creo64-5)

19" x	5 yards
Silver	\$82.55

*Recommended fabrics:*  
Cotton/Poly Blends, 100% Cotton, 100% Polyester, Nylon meshes, Lycra, Fleece, Polyester Mesh

*Reflective:*  
Heat Press: 3-5 sec @ 275-305 deg. F  
Pressure: Medium. Peel cold.  
Reheat with teflon sheet for 5-7 seconds & peel cold.  
Do not "mirror," cut "positive"

### P.S. Twill

Poly-TWILL™ backed with a "peel and stick" adhesive allows easy positioning of appliqués for sewing without tacking (heat application).

### P.S. Twill (mc160pst)

16" x	5 yards	10 yards	25 yards
Colors	\$24.55	\$46.60	\$109.50

*Recommended fabrics:*  
100% cotton, 100% polyester Poly/cotton blends, Woven nylon Nylon knits, Nylon meshes - micro, tricot, mini, reversible Acrylic blends Satin Cordura® Fleece Wool

*P.S. Twill:*  
Pre-heat garment 10 seconds  
Pressure: Medium  
Heat Press 8-10 sec. @ 330 deg.





## Specialty Materials:

### ThermoFlex Plus

A polyurethane based material that is highly flexible and extremely thin. Soft hand and strong grip. The ease of weeding and applying ThermoFlex Plus the most trusted name in the industry! It can be washed in warm water & dried on high heat without sticking to itself and if properly applied, will last for the life of the garment.

#### ThermoFlex Plus (PLS)

15" x	5 yards	10 yards	25 yards
35 Colors	\$39.25	\$78.50	178.60
Antique Silver and Old Gold	\$41.70	\$82.65	\$189.50
Neon Pink, Yellow, Orange, Green	\$46.20	\$88.50	\$206.25
Metal Flake	\$55.25	\$110.00	

*\*Neon colors and Columbia Blue will NOT layer*

Recommended Fabrics: Cotton, polyester, cotton/poly blends, Spandex, Lycra, wool and linen, will NOT adhere to nylon

ThermoFlex Plus:  
Heat Press 20 sec. @ 330-340 deg.  
Pressure: Hard  
Peel warm or cold

### ThermoFlex Xtra

ThermoFlex® Xtra has incorporated the desirable features of our popular ThermoFlex® Plus including easier handling, cutting and weeding from the addition of its thicker polyester carrier sheet and low-tack carrier adhesive that enables easy weeding without lifting the cut image from its carrier.

#### ThermoFlex Xtra (TFE)

15" x	5 yards	10 yards
14 Colors	\$44.95	\$85.95
Antique Silver and Old Gold	\$49.50	\$97.25

Recommended Fabrics: Nylon, leather, and other heat sensitive fabrics

ThermoFlex Xtra:  
Heat Press 3-5 sec. @ 310 deg.  
Pressure: Medium to firm  
Peel cold  
Cover with Teflon sheet and reheat for 10 sec.

### ThermoFlex Sport

A durable thick film material designed to bridge the gaps in open-mesh athletic jersey. A relatively low temperature and short dwell time minimizes dye migration from colored polyester jersey mesh.

#### ThermoFlex Sport (SP)

13.75" x	5 yards	10 yards
8 Colors	\$32.85	\$65.75

Recommended Fabrics: Will adhere to most fabrics. Use the lower temperature and shorter dwell time when applying to Nylon

ThermoFlex Sport:  
Heat Press 8-10 sec. @ 300-320 deg. Pressure: Firm  
Peel warm or cold

### Deco Film

For the brilliance of gold, silver, and colored metallic foil. Super Gold, Silver, & Copper have a metal foil appearance and a softer hand than Brilliant Silver and Brilliant Gold which offer a smooth mirrored chrome surface. **Wash inside-out, cold water, gentle cycle, dry low heat.**

#### Deco Film (SG,SS,SC & BG,BS)

15" x	1 yard	5 yards
Super Gold, Silver, Copper	\$23.25	\$63.13
Brilliant Gold, Silver	\$29.75	\$74.50

Recommended Fabrics: Will adhere to most fabrics including some temperature sensitive ones, including some nylons.

DecoFilm:  
Heat press 10-15 sec. @ 310-330 deg. Pressure: Firm  
Cool completely. Peel cold.  
Cover with Teflon sheet and reheat if necessary.

# Heat Applied Materials Non-Printable

## Specialty Materials Continued:

### Deco Flock

Provides the 3-dimensional look and feel of soft velvet in an affordable, durable, and wash-safe transfer film. Offers your customers a lower cost alternative to embroidery for the look and feel of distinction.

#### Deco Flock (DF)

15" x	1 yard	5 yards
22 Colors	\$23.75	\$59.75

**Recommended Fabrics:** DecoFlock:  
Will adhere to most fabrics including some temperature sensitive ones, including some nylons.  
Heat Press 10-15 sec. @ 310-330 deg. Pressure: Firm  
Peel cold.



### Deco Sparkle

Holographic films that create dazzling color reflective effects. Wash inside-out, cold water, gentle cycle, dry low heat.

#### Deco Sparkle (DS)

15" x and 19" x	1 yard*	5 yards
9 Colors	\$23.50	\$58.95

\*1 yard comes in 19" only

**Recommended Fabrics:** DecoSparkle:  
Will adhere to most fabric  
Heat Press 10-12 sec. @ 300 deg. Pressure: Firm  
Peel cold.

### GlitterFlex

Manufactured from flexible and durable polyurethane which encapsulates reflective polyester particles for multi-faceted glittering effects.

#### Glitter Flex (GF)

19" x	1 yard	5 yards	10 yards
6 Colors	\$22.25	\$56.10	\$111.30

**Recommended Fabrics:** GlitterFlex:  
Cotton, polyester, and cotton/poly blends. Will NOT adhere to nylon.  
Heat Press 3 sec. @ 285 deg. Pressure: Firm  
Peel cold and carefully Cover with Teflon sheet and reheat for 10 sec.

### Ref-lite Reflective

Films consist of very small glass beads embedded in a layer of polyester film to reflect light. Safety Silver retro-reflective film produces a maximum reflectivity of 675 cd/lux/meter.

#### Ref-lite Reflective (RF-8500)

15" x and 20" x	1 yards*	5 yards
14 Colors	\$44.50	\$119.500

\*1 yard comes in 20" only

**Recommended Fabrics:** Ref-Lite:  
Will adhere to most fabrics. Use the lower temperature and shorter dwell time when applying to Nylon.  
Heat Press 3-5 sec. @ 275-305 deg. Pressure: Firm Peel cold. Cover with Teflon sheet and reheat 5-7 sec.

### Fashion Print

Preprinted transfer materials that you can plotter cut in the shape of lettering, numbers or your custom design.

#### Fashion Print (FP)

19" x	1 yard	5 yards
15 Prints	\$29.95	\$79.95

**Recommended Fabrics:** Fashion Print:  
Cotton, polyester, cotton/poly blends  
Heat Press 12-15 sec. @ 325-340 deg. Pressure: Firm  
Peel cold.



# Heat Applied Materials Non-Printable



## Chemica:

### HotMark

Very thin and soft, superstretchable film with a self-adhesive carrier. Additional colors upon request.

### HotMark (HM)

15" x	5 yards	11 yards
Super Metallics	\$49.50	\$93.20
	5 yards	10 yards
White, Black & Red	\$35.00	\$68.00

Recommended Fabrics: HotMark:  
Cotton, polyester, and similar fibers  
Heat Press 15-20 sec. @ 300-340 deg. Pressure: Firm  
Peel warm or cold.

### Fashion and Fashion 3-D

Fashion and Fashion 3-D are matte finish vinyl, in a variety of patterns and textures. These products are sure to add an eye-catching flare to your design. Available in Basketball, Camouflage, Snakeskin, Lizardskin and Woodgrain patterns.

### FashionFlex

15" x	1 yards	7 yards	22 yards
fashion and fashion 3-D	\$23.00	\$81.00	\$243.00

Recommended Fabrics: FashionFlex:  
For use on cotton, polyester, and similar fibres  
Heat Press 15-20 sec. @ 300-360°F (150-180°C).  
Pressure: Firm  
Peel cold.

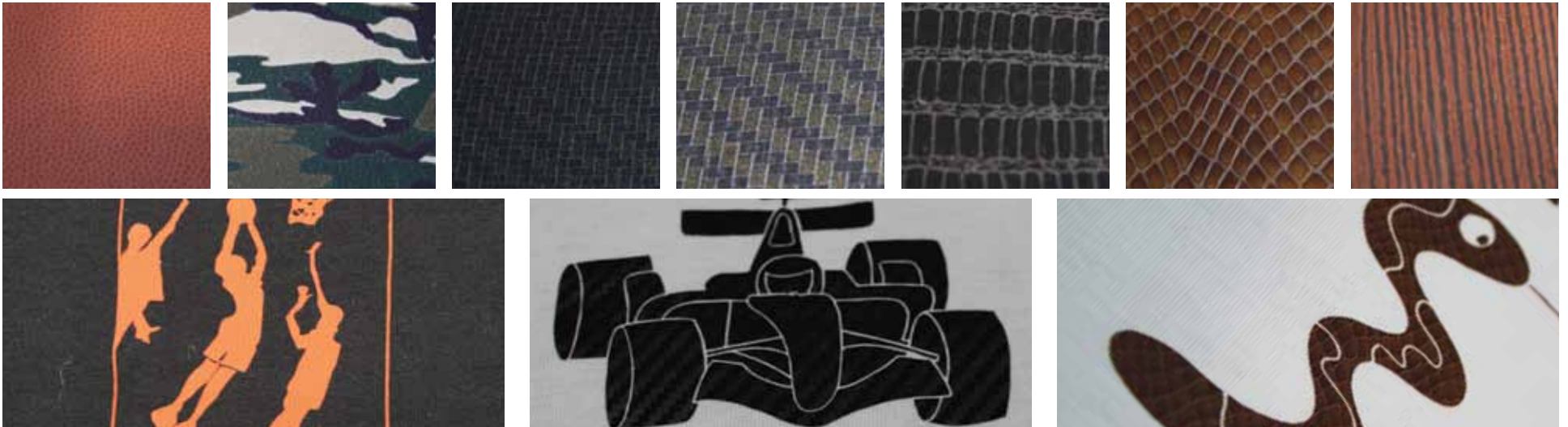

## ThermaPRINT:

### ThermaCUT

Thermal transfer vinyl material that looks like it was screen-printed. 25" x 38" sheets (usable area is 24" x 37", 6.2 sq-ft).

### ThermaCUT: Colors

25" x	38"
7 Colors	\$11.95
Gold	\$14.45



Recommended Fabrics: ThermaCUT:  
Cotton, polyester, cotton/poly blends  
Heat Press: 7 sec @ 350 deg. F  
Pressure: Medium  
Peel cold or slowly hand iron for 45 seconds at the cotton-wool setting with no steam on a solid surface.

# Heat Applied Materials Printable



## Color Jet Media

**S** **Color Jet III**  
Transfer prints to light and dark garments with any inkjet printer. Adheres to Nylon & Dazzle Cloth

### Color Jet III: Heat Transfer Material

Size	Code	Price
8-1/2" x 11" (10 pack)	CJ-4600-8X11	\$17.50
11" x 17" (10 pack)	CJ-4600-11X17	\$35.00

ColorJET:  
Peel design from sheet.  
Cover with siliconized release sheet.  
Transfer Seal Tape to transfer cut graphic.  
Press onto garment with hard pressure at 335-340 degrees F for 15-20 seconds.  
Remove cover sheet when cool.

**S** **CJM-2265 Solvent Matte:**  
**TRUE MATTE FINISH!**  
Prints with all solvent/eco-solvent printers.

Size	Code	Price
24" x 5 yards	CJ-2265-24X5	\$65.79
24" x 10 yards	CJ-2265-24x10	\$131.58
24" x 25 yards	CJ-2265-24x25	\$305.73

Recommended fabrics:  
Most cotton and blended fabrics  
Use Transfer Seal Tape to transfer the image  
Heat press 15-20 sec. @ 370 deg  
Pressure: Firm  
Peel cold

**S** **CJM-2275 Multi-Ink Dark:**  
**P** For dark colored materials.  
**D** Printable using Solvent,  
**U** Aqueous and Pigmented inks.

Size	Code	Price
17" x 5 yards	CJM-2275-17X5	\$36.75
17" x 10 yards	CJM-2275-17x10	\$73.50
24" x 5 yards	CJM-2275-24x5	\$51.88
24" x 10 yards	CJM-2275-24x10	\$103.76

Recommended fabrics:  
Most cotton and blended fabrics  
Use Transfer Seal Tape to transfer the image  
Heat press 25 sec. @ 375 deg  
Pressure: Medium - Firm  
Peel cold

**S** **CJM-2285 Multi-Ink Light:**  
**P** For light colored materials.  
**D** Printable using Solvent,  
**U** Aqueous and Pigmented inks..

Size	Code	Price
17" x 5 yards	CJM-2285-17X5	\$24.50
17" x 10 yards	CJM-2285-17x10	\$48.60
24" x 5 yards	CJM-2285-24x5	\$34.00
24" x 10 yards	CJM-2285-24x10	\$68.00

Recommended fabrics:  
Most cotton and blended fabrics  
**PRINT AND CUT THIS MATERIAL REVERSE READING**  
Heat press 30-40 sec. @ 345 deg  
Pressure: Medium  
Peel cold





## Printable Media for Solvent-based Ink

### S Color Print: Solvent/Eco Solvent

ColorPrint™ Solvent/Eco-solvent films are polyurethane transfer materials designed for printing with solvent or eco-solvent inkjet printers, such as the Mimaki JV3, JV33 and JV5, the Roland HiFi and AJ 1000 and the HP DesignJet 8000, 9000 and 10000 contour cutting plotters, in addition to printing and cutting on the Roland VersaCAMM line of print and cut devices. The ColorPrint™ Solvent/Eco-solvent line consists of six film types: **Colorprint™ Solvent (CPS)**, **Colorprint™ Solvent Frost (CPSF)**, **Colorprint™ Solvent Silver (CPSS)**, **Colorprint™ Solvent Leather (CPLV)**, **Colorprint™ Solvent Clear Matte (CPSC matte)** and **Colorprint™ Solvent Clear Gloss (CPSC Gloss)**

#### Color Print: Solvent/Eco Solvent:

Film Type	Size	Price
Gloss (CPS)	24" x 5 yards	\$77.40
	24" x 10 yards	\$154.80
	24" x 15 yards	\$232.20
Frost(CPSF)	24" x 25 yards	\$387.00
	24" x 5 yards	\$77.40
	24" x 10 yards	\$154.80
Silver (CPSS)	24" x 15 yards	\$232.80
	24" x 25 yards	\$387.00
	24" x 5 yards	\$66.53
Leather (CPLV)	24" x 10 yards	\$133.06
	24" x 5 yards	\$88.78
Clear Matte	24" x 10 yards	\$177.57
	30" x 5 yards	\$54.00
Clear Gloss (CPSC)	30" x 5 yards	\$84.33

Recommended Fabrics: CPS, CPSF, CPSS: Cotton, Blended Fabrics, Polyester, Nylon, and Spandex (test special fabrics prior to production)	ColorPrint EcoSOL/Solvent: CPS, CPSF, CPSS: Use Transfer Seal Tape to transfer image Heat Press: 15 sec @ 325° F Pressure: medium to firm Peel Warm
CPLV: Leather, Vinyl, and other Low Temperature Substrates	CPLV: Use Transfer Seal Tape to transfer image Heat Press: 10-15 sec @ 185-200° F Pressure: medium to firm Peel Warm
CPSC Matte and Gloss: White and Light Colored Cotton, Blended, Polyester	CPSC Matte and Gloss: Use Transfer Seal Tape to transfer image Heat Press: 17 sec @ 330-340° F Pressure: medium to firm Peel Cold. Cover with teflon sheet and reheat for 8 sec.

## Color Print for Thermal Printers

### Color Print:

A smooth surfaced white polyurethane film for thermal transfer printing and plotter contour cutting. ColorPrint™ Standard is designed for transfer to cotton, polyester knits, and cotton-polyester blended fabrics. ColorPrint™ Nylon is a designed for transfer to nylon fabrics. 25" x 38" sheets Usable area is 24" x 36" (6 sq-ft)

#### Color Print: Heat Transfer Media for Thermal Printers

##### Standard (CP-2100)

12" x	5 yards	\$31.25
15" x	5 yards	\$38.25
	5 yards (punched)	\$43.25
20" x	5 yards	\$51.30

##### Nylon (CPN-2150)

12" x	5 yards	\$36.25
15" x	5 yards	\$43.35
	5 yards (punched)	\$44.50
20" x	5 yards	\$57.90

ColorPrint Standard:  
Use Transfer Seal Tape to transfer the image.  
Heat Press 30 sec. @ 300-315 deg.  
Pressure: Firm  
Peel warm

ColorPrint Nylon:  
Use Transfer Seal Tape to transfer the image.  
Heat Press 15 sec. @ 300 deg.  
Pressure: Firm  
Peel warm.

# Heat Applied Materials Printable



## InkJet Printable

**S Roland: HeatSoft**  
Opaque white. Designed to be print and cut. For light or dark material, cotton or cotton blend

**Roland: ESM-HTM2 Heat Transfer Material**

Size	Code	Price
24" x 10 ft	ESM-HTM2-10-24	\$42.99
24" x 50 ft	ESM-HTM2-50-24	\$149.99
50" x 50 ft	ESM-HTM2-50-50	\$297.75

*Opaque Heat Transfer Material :*  
Peel the print-cut graphic off backing paper  
Use Transfer Seal Tape to transfer graphic  
Lay on garment  
Cover with Teflon pad or silica sheet  
Heat Press for 12-15 sec @ 275 degrees  
with medium to firm pressure Peel cold

### Media Compatible with:

- S** Solvent Inks
- D** Dye Inks
- P** Pigment Inks
- U** UltraChrome (Epson) Inks
- A** Archival (Epson) Inks

**S EcoSolPRINT:**  
Printable Thermal transfer vinyl material that looks like it was screen-printed. 25" x 38" sheets. Usable area is 24" x 36" (6 sq-ft)

**EcoSolPRINT: Heat Transfer (ecosolprint)**

25" x 38"	Price (per sheet)
	\$12.00
Mylar Sheets (11" x 12") TP-Mylar	\$1.50

*Recommended Fabrics:*  
Cotton, Polyester, cotton/  
polyester blends

*EcoSolPRINT:*  
Heat Press: 7 sec @ 300 deg. F  
Pressure: Medium  
Peel cold or slowly hand iron for 45 seconds at the cotton-wool setting with no steam on a solid surface. Use Mylar Sheets for easy transfer

**S Chemica: Easyprint**  
White matte vinyl for white and dark garments, high printing quality, for eco and true solvent ink printers, durability and washing resistance

**Easyprint (1702)**

30" x	Code	Price
11 yards	1702-11	\$150.00
22 yards	1702	\$270.00

*Recommended Fabrics:*  
Cotton, polyester, and similar fibers

*EasyPrint:*  
Heat Press 15-20 sec. @ 320 deg.  
Pressure: Firm Use heat-safe transfer tape for even spacing. Can be applied without tape for solid image. Cover with Teflon sheet  
Peel cold.

**S Suitprint**  
White semi matte vinyl for white and dark garments, high printing quality, for eco and true solvent ink printers, durability and washing resistance(thinner than easyprint)

**Suitprint (1701)**

30" x	Code	Price
11 yards	1701-11	\$123.50
22 yards	1701	\$238.50

*Recommended Fabrics:*  
Cotton, Polyester, and Similar Fibers

*EcoSolPRINT:*  
Print in Positive Image  
Heat Press: 15-20 sec @ 300 deg. F  
Peel cold. Use heat safe transfer tape.



### Roland VersaCAMM & SOLJET EX and Mimaki inkjet printers Mighty Pre Eco- Solvent ink for Roland VersaCAMM & SOLJET EX inkjet printers

Code	Description	Price
ESL3-CY	ECO-SOL MAX INK, Cyan, 220ml	\$69.99
ESL3-MG	ECO-SOL MAX INK, Magenta, 220ml	
ESL3-YE	ECO-SOL MAX INK, Yellow, 220ml	
ESL3-BK	ECO-SOL MAX INK, Black, 220ml	
ESL3-LC	ECO-SOL MAX INK, Light Cyan, 220ml	
ESL3-LM	ECO-SOL MAX INK, Light Magenta, 220ml	
ESL3-4	CY ECO-SOL MAX INK, Cyan, 440ml	\$128.99
ESL3-4MG	ECO-SOL MAX INK, Magenta, 440ml	
ESL3-4YE	ECO-SOL MAX INK, Yellow, 440ml	
ESL3-4BK	ECO-SOL MAX INK, Black, 440ml	
ESL3-4LC	ECO-SOL MAX INK, Light Cyan, 440ml	
ESL3-4LM	ECO-SOL MAX INK, Light Magenta, 440ml	

### Mimaki Eco- Solvent ink

Code	Description	Price
SPC-0440C	ECO-SOLVENT INK, Cyan, 440ml	\$124.00
SPC-0440M	ECO-SOL MAX INK, Magenta, 440ml	
SPC-0440Y	ECO-SOL MAX INK, Yellow, 440ml	
SPC-0440K	ECO-SOL MAX INK, Black, 440ml	
SPC-0440LC	ECO-SOL MAX INK, Light Cyan, 440ml	
SPC-0440LM	ECO-SOL MAX INK, Light Magenta, 440ml	

### Mimaki Eco- Solvent ink

Code	Description	Price
SPC-0501C	SOLVENT INK, Cyan, 440ml	\$124.00
SPC-0501M	SOLVENT INK, Magenta, 440ml	
SPC-0501Y	SOLVENT INK, Yellow, 440ml	
SPC-0501K	SOLVENT INK, Black, 440ml	
SPC-0501LC	SOLVENT INK, Light Cyan, 440ml	
SPC-0501LM	SOLVENT INK, Light Magenta, 440ml	

### VersaCAMM/SOLJET Series Accessories

Code	Description	Price
WMKVERSA	Wiper Head Maintenance Kit for VersaCAMM models SP-300 and SP-540 (Includes heads, scraper & filters)	\$24.80
WMKSOL	Wiper Head Maintenance Kit for SOLJET models SC-545 (Includes heads, scraper & filters)	\$26.70
IJ-SWABKIT5-50	Package of 50 Inkjet Cleaning Swabs	\$21.25
21755107	500 ML bottle of Sol based Cleaning Fluid	\$67.50
US-CLNFLDSJ-4	4 oz bottle of Sol based Cleaning Fluid	\$26.95



### Pantone:

PANTONE formula guide  
printer edition 2007

**\$148.00**



### Eye One:

EYE-ONE Display Color  
Management System

Get serious color accuracy on screen quickly and easily. The Eye-One Display offers an easy solution for professional calibration and profiling of all types of monitor: LCDs, CRTs and laptops.

The award-winning i1Display delivers unrivaled color controls including

Workgroup Match, Ambient Check and Match, Push Button Calibration and Validation—all essential tools for professional photographers and designers to attain accurate color throughout the digital workflow, whether in their own studio or in a collaborative production environment.

EYE-ONE

**\$299.00**

# Printer Inks

## Inkjet- Water Based

### Water Based Ink: Canon

#### Canon Ink for imageGRAPHPRO Wide-Format Printers

<i>iPF5100 &amp; iPF6100</i>	<i>iPF5100 &amp; iPF6100</i>	<b>(130 ml)</b>	<b>Price</b>
2211B001AA	0882B001AA	Matte Black 130 ml	\$79.00
2212B001AA	0883B001AA	Black 130 ml	
2213B001AA	0892B001AA	Gray 130 ml	
2214B001AA	0893B001AA	Photo Gray 130 ml	
0884B001AA	0884B001AA	Cyan 130 ml	
0885B001AA	0885B001AA	Magenta 130 ml	
0886B001AA	0886B001AA	Yellow 130 ml	
0887B001AA	0887B001AA	Photo Cyan 130 ml	
0888B001AA	0888B001AA	Photo Magenta 130 ml	
0889B001AA	0889B001AA	Red 130 ml	
0890B001AA	0890B001AA	Green 130 ml	
0891B001AA	0891B001AA	Blue 130 ml	

#### Canon Pigment Ink Tank for printers

<i>iPF8100 &amp; iPF9100</i>	<i>iPF8100 &amp; iPF9100</i>	<b>(700 ml)</b>	<b>Price</b>
2219B001AA	0899B001AA	Matte Black 700 ml	\$295.00
2220B001AA	0900B001AA	Black 700 ml	
2221B001AA	0909B001AA	Gray 700 ml	
2222B001AA	0910B001AA	Photo Gray 700 ml	
0901B001AA	0901B001AA	Cyan 700 ml	
0902B001AA	0902B001AA	Magenta 700 ml	
0903B001AA	0903B001AA	Yellow 700 ml	
0904B001AA	0904B001AA	Photo Cyan 700 ml	
0905B001AA	0905B001AA	Photo Magenta 700 ml	
0906B001AA	0906B001AA	Red 700 ml	
0907B001AA	0907B001AA	Green 700 ml	
0908B001AA	0908B001AA	Blue 700 ml	



### Print Heads

2251B003AA PF-03 Print Head

**\$640.00**

#### Canon Pigment Ink Tank for imageGRAPHPRO Wide-format Printers

<i>iPF8100 &amp; iPF9100</i>	<i>iPF8000 &amp; iPF9000</i>	<b>(330 ml)</b>	<b>Price</b>
2215B001AA	1485B001AA	Matte Black 330 ml	\$175.00
2216B001AA	1486B001AA	Black 330 ml	
2217B001AA	1495B001AA	Gray 330 ml	
2218B001AA	1496B001AA	Photo Gray 330 ml	
1487B001AA	1487B001AA	Cyan 330 ml	
1488B001AA	1488B001AA	Magenta 330 ml	
1489B001AA	1489B001AA	Yellow 330 ml	
1490B001AA	1490B001AA	Photo Cyan 330 ml	
1491B001AA	1491B001AA	Photo Magenta 330 ml	
1492B001AA	1492B001AA	Red 330 ml	
1493B001AA	1493B001AA	Green 330 ml	
1494B001AA	1494B001AA	Blue 330 ml	

# Printer Inks and Accessories

## Inkjet- Water Based



### Roland Ink for Hi-Fi Jet and CMMJET

**Roland:Hi-Fi JET: FJ-40, FJ-42, FJ-50 , FJ-52, CMMJET: CJ-400 & CJ-500**

#### Pigment Ink

FPG-CY	220 ml Pigmented Cyan	\$111.99
FPG-MG	220 ml Pigmented Magenta	
FPG-YE	220 ml Pigmented Yellow	
FPG-BK	220 ml Pigmented Black	
FPG-LC	220 ml Pigmented Light Cyan	
FPG-LM	220 ml Pigmented Light Magenta	
FPG-OR	220 ml Pigmented Orange	
FPG-GR	220 ml Pigmented Green	



#### Media Compatible with:

- S** Solvent Inks
- D** Dye Inks
- P** Pigment Inks
- U** UltraChrome (Epson) Inks
- A** Archival (Epson) Inks

**Roland:Hi-Fi JET: FJ-40, FJ-42, FJ-50, FJ-52, CMMJET: CJ-400 & CJ-500**

#### Dye Ink

FDY-CY	220 ml Dye Cyan	\$99.99
FDY-MG	220 ml Dye Magenta	
FDY-YE	220 ml Dye Yellow	
FDY-BK	220 ml Dye Black	
FDY-LC	220 ml Dye Light Cyan	
FDY-LM	220 ml Dye Light Magenta	



### Sublimation Inks for use with Roland VersaCMM & SOLJET sublimation inkjet printers

SBL-CY	Sublimation Cartridge, Cyan, 220ml	\$149.99
SBL-MG	Sublimation Cartridge, Magenta, 220ml	149.99
SBL-YE	Sublimation Cartridge, Yellow, 220ml	149.99
SBL-BK	Sublimation Cartridge, Black, 220ml	149.99



# Be Assured

**Avery® 1200**  
High Visibility Reflective Films

**Avery 1100**  
High Visibility Reflective Films

**Avery 900**  
Ultimate Cast Films

**Avery 800**  
Premium Cast Films

**Avery 700**  
High Performance  
Calendered Opaque Films

**Avery 500**  
Promo Calendered Films

**Avery 100**  
Specialty Films

Ask about the NEW Avery  
2010 Color Selector brochure.



# Be Expressive

In today's growing and highly competitive printing industry, quality is critical to success. The ability to provide quality products and quality service is what sets companies apart.

No one understands this concept better than **Avery Dennison**. Our mission is to provide you with the best screen & cut and digital media available today. From POP and vehicle wraps to sports arenas and shopping malls, Avery Graphics films help you produce the most durable and dazzling products. *Our newest offering includes:*

- **MPI 1005 Supercast** series of digital films are the top-of-the-line digital imaging films and overlaminates, featuring **Enhanced Conformability** to reduce tenting and lifting for demanding vehicle, fleet and architectural applications
- **MPI 2601** wall film is a 6.0 mil calendered wall film that provides easy application and removability for consumer and commercial wall applications. It is ideal for wall murals, consumer wall decoration, retail chain wall signage, POP wall signage and wall labeling
- **MPI 6121** street graphics is a unique, matte cast film that adds the look of a smooth, painted finish to a variety of short-term promotions

What's more, we back all of our products with the **Avery Graphics Quality Assurance Program**. It's our promise to you that Avery Graphics products will perform exactly how they should – from production through application and for the life of the graphic.



# Be Outstanding

## With Avery Graphics Products

MPI 1005 Supercast Series of Digital Films

ENHANCED  
CONFORMABILITY

MPI 2601 Wall Films

MPI 6121 Street Graphics

### Digital Media Swatchbook now available

Avery Graphics' new swatch book offers a comprehensive look at our complete line of Digital Media Samples. The book includes all of your favorite films, along with Avery Graphics newest products, including our MPI 1005 Supercast Series, Greenline GP Promotional Films, MPI 6121 Street Graphics, Ultra-Thin Digital Overlaminates and a new series of High Performance MPI White Opaque Films. Product identification is prominent on every sample, making it easy to order.



**Avery Dennison**  
Graphics and Reflective Products Division

250 Chester Street  
Painesville, OH 44077  
800-282-9379 • [averygraphics.com](http://averygraphics.com)

© 2010 The Avery Dennison Corporation. All rights reserved.

Avery Dennison and all Avery Dennison product  
logos are trademarks of Avery Dennison Corporation.

When you partner with Avery Dennison, you'll be outstanding! For more information on our products and quality guarantee, go to [www.averygraphics.com](http://www.averygraphics.com).

# Inkjet Media

## Uncoated Inkjet Media for Solvent Printers

### Cast Vinyl

#### Vector:

**VF1004 Gloss White Cast Vinyl with Clear Adhesive**  
2.0 mil gloss white cast vinyl

designed to optimize solvent ink jet printing. Film comes with a clear primer and positionable and pressure activated adhesive.

VF100454150	54" x 150 feet.	\$510.30
VF100460150	60" x 150 feet	\$543.60

**VF1005 Gloss White Cast Vinyl with Gray Adhesive**  
2.0 mil gloss white cast vinyl

designed to optimize solvent ink jet printing. Film comes with a gray block out primer and positionable and pressure activated adhesive.

VF100560150	60" x 50 yards	\$543.60
VF100554150	54" x 50 yards	\$510.30
VF100548150	48" x 50 yards	\$528.95

**VF123GO "It's a Wrap"**

Gloss White Cast Vinyl on Air Release Liner with Gray Adhesive. Great for use on recreational vehicles, fleet, marine, automotive, service stations, and architectural signage applications. Textured liner has special embossed pattern that produces channels in the adhesive that allow air to escape, reducing application time and improving the appearance of the applied graphic.

VF12354150GO	54" x 50 yards	\$563.60
VF1235475GO	54" x 25 yards	\$314.75

**VF135GO "It's a Wrap" - Gray Adhesive**

Satin White Cast Vinyl on Air Release Liner with Gray Adhesive to increase opacity for blockout purposes.

VF13554150GO	54" x 50 yards	\$563.60
--------------	----------------	----------

S

#### Roland:

**ESM Premium Glossy Cast with 3M Controltac Adhesive and Comply**

Premium quality 2 mil glossy cast uncoated vinyl with permanent adhesive. Excellent for application for a variety of applications including fleet graphics. Durable & conformable to rivets and irregular surfaces.

ESM-PGCT-75-54	54" x 75 feet	\$439.99
ESM-PGCT-75-30	30" x 75 feet	249.99

**ESM Premium Cast Vinyl with Permanent Adhesive**

ESM-PCV2-80-54	54" x 80 feet	\$399.99
ESM-PCV2-80-30	30" x 80 feet	224.95

#### 3M:

**Controltac Plus Graphic FilComply**

2.0 mil gloss white high performance cast vinyl with pressure activated adhesive.

IJ180CV3-106050	60" x 50 yards	\$837.90
IJ180CV3-105450	54" x 50 yards	\$858.65
IJ180CV3-105425	54" x 25 yards	\$453.10
IJ180CV3-104850	48" x 50 yards	\$670.45
IJ180CV3-103025	30" x 25 yards	\$307.15

S

#### Oracal:

**10 year gloss professional wrapping film 2 mil 3951 series Cast Vinyl, Permanent Adhesive Oracal Color Profiles**

3951G-54-010	54" x 150 feet	\$604.25
3951G-30-010	30" x 150 feet	333.50

S

#### Avery Graphics (Vehicle wrapping film):

**MPI 1007 EZ RS Cast Satin White Vinyl**

MPI1007-5351	54" x 75 feet	\$438.40
--------------	---------------	----------

**MPI 1005 EZ RS Cast Gloss White Vinyl**

MPI1005-5349	54" x 75 feet	\$438.40
MPI1005-5338	30" x 120 feet	\$389.55

S







### Calendered Vinyl S

#### Vector:

##### **VF2010 Series 5 year Matte White with Clear Permanent Adhesive**

- 3.4 mil Matte White Calendered Vinyl. Easy to Handle. Designed for Everyday Use.

VF201054150	54" x 150 feet	\$179.05
VF201030150	30" x 150 feet	\$111.95

##### **VF2011 Series 5 year High Tack Matte White with Clear Adhesive-** 3.4 mil Easy to handle. Designed for use on MBO board, Sintra, Ice Arena Board, Clean and Painted Material

VF201154150HT	54" x 150 feet	\$209.15
VF201160150HT	60" x 150 feet	\$232.40

##### **VF2012 Series 5 year Clear Removable Adhesive Matte White**

- Easy to Handle. Designed for everyday use.

VF201230150	30" x 150 feet	\$115.85
VF201254150	54" x 150 feet	\$189.95
VF201260150	60" x 150 feet	\$204.35

##### **VF2020 Series 5 year Gloss clear with clear permanent adhesive**

- Suitable for producing clear window graphics which can be exterior or interior surface mounted (Pair with PV501 overlamine).

VF202030150	30" x 150 feet	\$113.40
VF202054150	54" x 150 feet	\$196.15
VF202060150	60" x 150 feet	\$223.20

##### **VF2021 Series Gloss Clear with Removable Adhesive**

- 3.0 mil designed for window graphics

VF202154150	54" x 150 feet	\$223.35
-------------	----------------	----------

### S

#### Vector Continued:

##### **VF3000 Series Promotional Matte White**

- 3.2 mil Matte White Permanent Adhesive Suitable for most promotional Applications (3 year outdoor life with laminate)

VF300030150	30" x 150 feet	\$92.00
VF300054150	54" x 150 feet	\$142.70
VF300060150	60" x 150 feet	\$155.10

##### **VF3002 Series Promotional Gloss White-** 3.2 mil Gloss White Permanent Adhesive Suitable for most promotional Applications (3 year outdoor life with laminate)

VF300230150	30" x 150 feet	\$94.90
VF300254150	54" x 150 feet	\$148.10
VF201160150HT	60" x 150 feet	\$232.40

##### **VF3003 Series Gloss White 5 year**

- 3.0 mil Clear permanent adhesive .Easy to Handle. Designed for everyday use.

VF300330150	30" x 150 feet	\$112.50
VF300354150	54" x 150 feet	\$180.80
VF300360150	60" x 150 feet	\$197.40

##### **VF3004 Series Gloss White Removable 5 year**

-3.0 mil Gloss white with clear removable adhesive. Designed for everyday use.

VF300454150	54" x 150 feet	\$187.20
VF300460150	60" x 150 feet	\$205..35

##### **VF3500 Series Matte Opaque Permanent**

-3.0 mil Matte white with gray permanent adhesive. Approximately two years durable. Recommended to ensure coverage of existing graphics on flat applications

VF350054150	54" x 150 feet	\$187.15
VF350054750	54" x 750 feet	\$935.70

### S

#### Vector Continued:

##### **VF3006 Series Matte White Semi-Rigid Permanent**

- 6 mil Matte White with Clear Permanent Adhesive Suitable for easy mounting display board (3 year outdoor life with laminate) Heavy film and liner simplify application and may eliminate the need for an overlamine (recommended for flat applications).

VF300654100	54" x 100 feet	\$185.95
-------------	----------------	----------

##### **VF3007 Series Matte White Semi-Rigid with Clear Removable Adhesive-** 6 mil Matte White with Clear Removable Adhesive Designed for stretch free application to glass, synthetic boards, and painted metals (recommended for flat applications)

VF300754100	54" x 100 feet	\$189.45
-------------	----------------	----------

##### **VF12054150GO Series It's A WRAP Gloss White with Gray Permanent Adhesive and Air Agress Liner**

- 2.3 mil Clear permanent adhesive .Up to 5 years durability with lamination

VF12054150GO	54" x 150 feet	\$476.30
--------------	----------------	----------

#### GMI

##### **3 mil solvent printer media (SPM) Glossy White Calendered Vinyl**

- Permanent acrylic adhesive on 90# Stayflat liner

SPM300GWF5450	54" x 150 feet	\$214.25
SPM300GWF5425	54" x 75 feet	\$115.50
SPM300GWF3050	30" x 150 feet	\$127.50
SPM300GWF3025	30" x 75 feet	\$71.00

##### **3.5 mil solvent printer media (SPM) White Calendered Vinyl**

- Permanent acrylic adhesive on 90# Stayflat liner

SPM400FW/P5450	54" x 150 feet	\$207.75
SPM400FW/P5425	54" x 75 feet	\$112.25
SPM400FW/P3025	30" x 75 feet	\$71.00

### S

### S

# Inkjet Media

## Uncoated Inkjet Media for Solvent Printers

### Calendered Vinyl Continued

#### **ORAJET:**

##### *(Vehicle Wrap Vinyl) 2.75 mil 3551GRA series*

- removes cleanly for up to 3 years

3551GRA-54-010	54" x 150 feet	\$467.25
3551GRA-30-010	30" x 150 feet	\$257.75

##### *(4 year) 3 mil 3621 series Calendered Vinyl*

- Removable Adhesive

3621G-54-010	54" x 150 feet	\$125.75
3621G-30-010	30" x 150 feet	\$69.50

##### *(4 year) 3 mil 3640 series Calendered Vinyl*

- Permanent Adhesive

3640G-54-010	54" x 150 feet	\$125.75
3640G-30-010	30" x 150 feet	\$69.50

##### *(5 year) 2.5 mil 3651 series Calendered Vinyl,*

- Permanent Adhesive

3651G-54-010	54" x 150 feet	\$201.50
3651G-30-010	30" x 150 feet	\$111.50

##### *(7 year) 2.75 mil 3551 series Calendered Vinyl*

- Removable/Permanent Adhesive

3551G-54-010	54" x 150 feet	\$303.50
3551G-30-010	30" x 150 feet	\$167.50

##### *(EconoCAL) 3.75 mil 3164 series Calendered Vinyl*

3164G-54-010	54" x 150 feet	\$131.75
3164G-30-010	30" x 150 feet	\$72.75

##### *3165RA Calendered Inkjet w/RapidAir*

An economical 3.75 mil, 5-year film with a grey, solvent-based adhesive making it ideal for a wide range of intermediate-term signage and graphics for flat surface application

3165GRA-30-010	30" x 150 feet	\$154.25
3165GRA-54-010	54" x 150 feet	\$278.25
3165GRA-60-010	60" x 150 feet	\$308.50

**S**

#### **FDC:**

##### *7242 Intermediate Calendered with Clear Adhesive*

Available in Gloss, Luster or Matte Finishes

7242-5408-100	54" x 25 feet	\$119.05
7242-5415-100	54" x 50 feet	\$238.10
7242-3008-100	30" x 25 yards	\$62.85
7242-3015-100	30" x 50 yards	\$125.75

##### *7247 Intermediate Calendered with Grey Adhesive*

Available in Gloss Finishes only

7247-3008-002	30 x 25 yards	\$63.75
7247-5408-002	50 x 25 yards	\$120.40

##### *7246 Economy Calendered with Clear Adhesive*

Available in Gloss or Matte Finishes

7246-3008-002	30: x 25 yards	\$45.20
7246-3008-049	30: x 25 yards	\$45.20
7246-5408-002	54: x 25 yards	\$81.60
7246-3008-049	54 x 25 yards	\$81.60

**S**

#### **Roland**

##### *ESM Glossy Calendered Vinyl Permanent Adhesive Glossy*

calendered 3 mil vinyl with permanent adhesive  
Excellent for application to regular surfaces for a variety of applications. Outdoor durable without lamination for up to 3 years

ESM-GCVP-75-54	54" x 75 feet	\$139.95
ESM-GCVP-75-30	30" x 75 feet	\$79.95

##### *ESM Matte Calendered Vinyl*

Permanent Adhesive Matte  
calendered 3 mil vinyl with permanent adhesive  
Excellent for application to regular surfaces for a variety of applications Outdoor durable without lamination for up to 3 years

ESM-MCVP-75-54	54" x 75 feet	\$139.95
ESM-MCVP-75-30	30" x 75 feet	\$79.95

##### *ESM Clear Calendered Vinyl*

Permanent Adhesive  
on a paper liner. Clear calendered 3 mil vinyl with permanent adhesive.

ESM-CCVP-75-54	54" x 75 feet	\$139.95
ESM-CCVP-75-30	30" x 75 feet	\$79.95

##### *ESM Clear Calendered Vinyl*

Permanent Adhesive  
on a clear polyethylene liner. Clear calendered 3 mil vinyl with permanent adhesive.

ESM-CCV2-75-54	54" x 75 feet	\$139.95
ESM-CCV2-75-30	30" x 75 feet	\$79.95

##### *ESM Calendered Wrap Vinyl*

Removable Adhesive  
Low-gloss 4 mil vinyl with removable adhesive.  
Designed for installation ease on compound curves with clean removal after 1 year. Complement to the Perforated ViewThru Vinyl for full vehicle coverage. Outdoor durable without lamination for up to 2 years.

ESM-CWVR-75-54	54" x 75 feet	\$229.99
----------------	---------------	----------

**S**

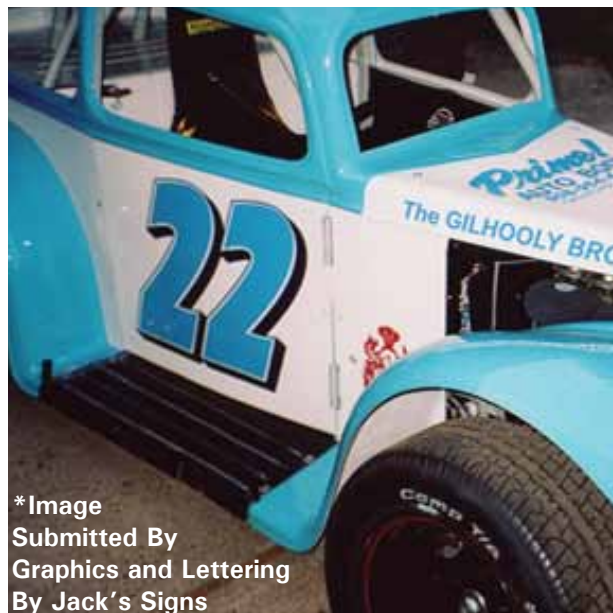

\*Image Submitted By Graphics and Lettering By Jack's Signs



### Reflective Vinyl

**Roland**

*ESM Premium Reflective Vinyl with 3M Comply*

ESM-CRVR-30-48	48" x 30 feet	\$559.95
ESM-CRVR-30-24	24" x 30 feet	\$299.99

*ESM Premium Reflective Vinyl - 6 mil*

ESM-PRV2-50-48	48" x 50 feet	\$539.99
ESM-PRV2-50-30	30" x 50 feet	\$359.99



### Backlit Film

**Roland:**

*ESM Backlit Film (not adhesive backed)*

This unique film is specially formulated for mild solvent ink printing. It is medium weight 6 mil designed to be front print and displayed either frontlit or backlit.

ESM-PBF-98-54	54" x 98 feet	\$409.95
ESM-PBF-98-30	30" x 98 feet	\$229.95



### Wall Graphics Vinyl Continued

**Universal Products:**

*SOLUT601 Wall Graphic Digital Vinyl*

- 6 mil solvent printable vinyl with an ultra removable and reusable adhesive. Intended for use in the production of high quality interior graphics requiring easy and clean removal. Can be applied to most smooth surfaces including most painted walls, wood paneling and most types of wallpaper.

SOLUT601-24	24" x 150 feet	\$157.00
SOLUT601-30	30" x 150 feet	\$196.30
SOLUT601- 54	54" x 150 feet	\$353.38



### Backlit Film and Translucent Vinyl

**Vector:**

*Translucent VF4900 (adhesive backed)*

3.2 mil Matte White Transmark with permanent adhesive.

VF490030150	30" x 150 feet	\$249.05
VF490054150	54" x 150 feet	\$448.60
VF490060150	60" x 150 feet	\$498.40

*Translucent VF4901 (adhesive backed)*

3.2 mil Matte White Transmark with removable adhesive.

VF490130150	30" x 150 feet	\$259.00
VF490154150	54" x 150 feet	\$465.85
VF490160150	60" x 150 feet	\$517.65



### Wall Graphics Vinyl

**Vector:**

*Wall-Art Wall Graphics Vinyl*

- 6 mil matte white semi-rigid opaque vinyl with removable adhesive. Good for interior wall displays or Windows

CONCEPT226-54	54" x 100 feet	\$175.00
---------------	----------------	----------



### General Formulations

**Wallmark Wall Graphics Media**

- 6 mil matte white semi-rigid calendered vinyl with removable adhesive.

CONCEPT226-54	54" x 100 feet	\$175.00
---------------	----------------	----------

### Avery:

*MPI 2611 Wall Film*

- 6 mil printable white opaque Clear Removable.

MPI-2611 Wall film	54" x 25 yard	Coming Soon
--------------------	---------------	-------------

### FDC

*7270 Calendered Translucent (adhesive backed)*

7270-3008-049	30 x 25 yards	\$140.70
7270-5408-049	54 x 25 yards	\$253.05

### Orajel:

*3850 Translucent/ Backlit (adhesive backed) 3 mil 7yr*

3850-30-010	30 x 150 yards	\$324.00
3850-54-010	54 x 150 yards	\$584.00

### GMI:

-3.5 mil solvent printer media (SPM) Matte White Calendered Vinyl. Easily removed from surfaces as painted walls, wall paper & wood paneling.

SPMWWG3025	30" x 75 feet	\$61.50
SPMWWG3050	30" x 150 feet	\$123.00
SPMWWG5425	54" x 75 feet	\$112.00
SPMWWG5450	54" x 150 feet	\$208.50
SPMWWG6025	60" x 75 feet	\$125.25
SPMWWG6050	60" x 150 feet	\$236.00

### -6 mil

SPMWWG63025	30" x 75 feet	\$159.25
SPMWWG63050	30" x 150 feet	\$318.50
SPMWWG65425	54" x 75 feet	\$159.25
SPMWWG65450	54" x 150 feet	\$318.50

# Inkjet Media

## Uncoated Inkjet Media for Solvent Printers



### Perforated Window Film

#### Vector:

#### Perforated Window Film 50/50

Exterior Mount - 1 mil poly liner White Perforated with a black removable adhesive. Durable for up to two years with recommended overlamine (VOL4100)

VF40025433	54" x 33 feet	\$291.55
VF400254300	54" x 300 feet	\$2,476.20
VF400260100	60" x 100 feet	\$911.40

#### Roland:

#### ESM View Thru Vinyl, Removable Adhesive

Perforated 7 mil white vinyl with black back to allow for see-thru viewing. Designed for flat or curved window surfaces with clean removal after 1 year Complement to the CWVR Calendered Wrap Vinyl for full vehicle coverage. Outdoor durable without lamination for up to 2 years

ESM-VTV2-50-24	24" x 50 feet	\$294.95
ESM-VTV2-50-53	53" x 50 feet	\$629.95

#### Clear Focus:

#### ClassicVue Perforated One-Way Vision

Exterior Mount - 9 mil Uncoated white perforated 9 mil vinyl with black back 1.5mm perforations with 50% opening for DOT compliance. Lamination recommended

CFEABW54X100	54" x 100 feet	\$643.50
CFEABW54X25	54" x 25 feet	\$199.95
CFEABW27X100	27" x 100 feet	\$325.00

#### FDC:

#### 7260 Perforated Window Film

7260-3008-102	30" x 25 yards	\$573.00
7260-3008-302	30" x 25 yards	\$573.00
7260-5408-102	54" x 25 yards	\$864.30
7260-5408-302	54" x 25 yards	\$864.30



### Floor Graphic Film

#### Vector:

#### VF3600 Matte White With Clear Removable Adhesive

This 3.4 mil floor graphic with removable adhesive is durable for up to one year with recommended VOL4400 Floor Walker Overlamine.

PV360054150	54" x 150 feet	\$228.65
-------------	----------------	----------

#### Universal Products:

#### Floor Graphic Film (3.5 mil)

SOLUT602-54	54" x 50 yards	\$210.74
SOLUT602-30	30" x 50 yards	\$117.09

#### General Formulations:

#### 210 Printable Floor Vinyl (3.4 mil)

	54" x 150 yards	\$192.75
--	-----------------	----------

#### 211 Overlamine Floor Vinyl (6.0 mil)

	54" x 150 yards	\$284.25
--	-----------------	----------

#### 212 Printable Vinyl for Carpet (3.4 mil)

	54" x 150 yards	\$192.75
--	-----------------	----------



### Static Cling Vinyl

#### GMI:

#### 7.5 mil Clear or White Static Cling Vinyl

SPMHSW3050N (WHITE)	30" x 50 yards	\$162.50
SPMHSC3050N (CLEAR)	30" x 50 yards	\$112.75
SPMHS5430 (WHITE)	54" x 30 yards	\$239.50
SPMHSC5430 (CLEAR)	54" x 30 yards	

#### General Formulations:

#### 207 Clear Static Cling (7.5 mil)

	27" x 75 yards	\$56.50
--	----------------	---------

#### 208 White Static Cling (7.5 mil)

	27" x 75 yards	\$60.25
--	----------------	---------

### Transit



#### Vector:

#### VF2025 Transit Vinyl

3.5 mil Matte White with Gray Adhesive easily Removable for up to 1 year. Suitable for short term marking of municipal transportation. Approved by Viacom Outdoor for bus kings and queens.

VF202554150	54" x 150 feet	\$208.80
VF202564150	64" x 150 feet	\$262.45

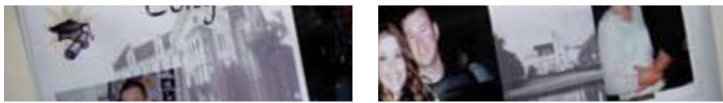

### Point of Purchase



#### Vector:

#### **VMPIPOP145075 Point of Purchase Semi-Gloss White**

14 mil Semi-Gloss White Rigid with no Adhesive For Trade and Point of Purchase Display.

VMPIPOP145075	50" x 75 feet	\$183.40
---------------	---------------	----------

### Gloss Paper



#### Roland:

#### **Solvent Glossy Paper (7.5 mil)**

ESM-SGP2-100-54	54" x 100 feet	\$139.95
ESM-SGP2-100-30	30" x 100 feet	\$79.95

#### FDC:

#### **7420 Photographic Paper**

7420-3010-049	30" x 100 feet	\$97.65
7420-5410-049	54" x 100 feet	\$175.75

### Canvas Media



#### IJ Duragraphix:

#### **10ozCotton/Poly (18 mil) SolGraphics Premium Edition Canvas**

SGCR05	24" x 5 feet	\$14.00
SGCR30	30" x 40 feet	\$90.00
SGCR50	50" x 40 feet	\$150.00

### Banner Media - UnCoated Solvent Printable



#### Roland

#### **ESM BlockOut Scrim Banner**

Durable 20 oz double-sided PVC scrim banner vinyl. Excellent durability and opacity for a variety of applications. Can be hemmed & grommeted for easy finishing Outdoor durable without lamination for up to 3 years

ESM-BOSB-66-54	54" x 66 feet	\$384.95
----------------	---------------	----------

#### **ESM BlockOut Scrim Banner**

Durable 19 oz double-sided PVC scrim banner vinyl Excellent durability all purpose banner.

ESM-BBV-66-54	54" x 66 feet	\$289.95
---------------	---------------	----------

#### **ESM Flame Retardant Scrim Banner**

Durable 16 oz single-sided PVC scrim banner vinyl Excellent durability and flame retardant properties Can be hemmed & grommeted for easy finishing Outdoor durable without lamination for up to 3 years

ESM-FRSB-66-54	54" x 66 feet	\$319.95
----------------	---------------	----------

#### **ESM Light-Weight Banner Vinyl**

Single-sided 10 oz single-sided scrim banner vinyl Good for indoor and short-term outdoor applications Very flexible with a great white point. Can be hemmed & grommeted for easy finishing (Wind slits not recommended).

ESM-LBV-66-30	30" x 66 feet	\$119.95
---------------	---------------	----------

ESM-LBV-66-54	54" x 66 feet	\$214.95
---------------	---------------	----------

#### **Glossy Scrim Banner (3 years), 14 mil**

SCM-SPVCB-66-50	50" x 66 feet	\$399.00
-----------------	---------------	----------

#### GMI

#### **Classic 13 oz Super Smooth Blockout Banner**

SPM133025N	30" x 75 feet	\$69.50
SPM133625N	36" x 75 feet	\$87.00
SPM135425N	54" x 75 feet	\$126.00
SPM133050N	30" x 150 feet	\$135.00

#### FDC:

#### **7503 13 oz Banner**

7503-3012-002	30" x 40 yards	\$71.05
7503-3012-049	30" x 40 yards	\$71.05
7503-5412-002	54" x 40 yards	\$127.85
7503-5412-049	54" x 40 yards	\$127.85

#### **7520 Mesh Banner**

7520-3009-500	30" x 82 yards	\$122.00
7520-5409-500	54" x 82 yards	\$206.50

#### \* See also:

*Printable Banners* in Sign Supplies - Vinyl Accessories  
*SOLGOLD* in Sign Supplies - Specialty Film-Printable SignGold  
*Heat Applied Solvent Materials* Heat Transfer-  
*Heat Applied Materials - Printable*  
*Magnetic Printable Film* in Sign Supplies - Banners, Blanks and Accessories



# DIGITAL MEDIA PRODUCT COMPATIBILITY GUIDE

	PRINT MEDIA Self-Adhesive Vinyls		See Page	COMPATIBILITY			APPLICATION											DURABILITY (UP TO X YEARS)					
	NEW PRODUCT NAME	FORMER PRODUCT NAME		Pigment Water-Based	Dye Water-Based	Solvent and UV-Curable	Fleet	Vehicles	Marine/Watercraft	Backlit Signs	Wall Murals	POP/Traffic/show	Window Graphics	Outdoor Signage	Floor Graphics (with Laminates)	Permanent Graphics	Unprinted	OUTDOOR					
																		DOL 1000 Series	DOL 1300 Series	DOL 2000 Series	DOL 3000 Series	DOL 1560	DOL 6060**
ULTIMATE CAST	<b>NEW</b> MPI 1005 Supercast Easy Apply RS™	MPI 1005 EZ RS	7	●	●	●	●				●					10	5	4	-	-	-	-	
	<b>NEW</b> MPI 1005 Supercast Easy Apply™	MPI 1005 EZ	7	●	●	●	●				●					10	5	4	-	-	-	-	
	<b>NEW</b> MPI 1005 Supercast Gloss Opaque LTR	MPI 1005	7	●	●	●	●				●			●		10	5	4	-	-	-	-	
HIGH PERFORMANCE CALENDERED	MPI 1060 Gloss Transparent	MPI 1020	7	●	●	●	●				●					7	5	4	-	-	-	-	
	MPI 2005 Semi-gloss Easy Apply RS™	MPI 2003 EZ RS	7	●	●	●	●*	●*			●					6	5	4	3	2	-	3	
	MPI 2005 Semi-gloss Easy Apply™	MPI 2003 EZ	7	●	●	●	●*	●*			●					6	5	4	3	2	-	3	
	MPI 2050 Matte Translucent Permanent	MPI 2150	7	●	●	●	●		●							6	5	4	3	2	-	-	
	MPI 2077 Luster Transparent Ultra-removable	MPI 2021	7	●	●	●	●				●					1	1	1	1	1	-	1	
	<b>NEW</b> MPI 2102 Gloss Gray Removable	N/A	8	●	●	●	●*	●*			●		●	●		6	5	4	3	2	-	3	
	<b>NEW</b> MPI 2103 Gloss Gray Permanent	N/A	8	●	●	●	●				●		●	●		6	5	4	3	2	-	3	
	<b>NEW</b> MPI 2105 Easy Apply RS™	N/A	8	●	●	●	●*	●*			●		●	●		6	5	4	3	2	-	3	
	<b>NEW</b> MPI 2105 Easy Apply™	N/A	8	●	●	●	●*	●*			●		●	●		6	5	4	3	2	-	3	
	MPI 2120 Matte Permanent	MPI 2010	8	●	●	●	●				●		●	●		6	5	4	3	2	-	3	
	MPI 2121 Transit Vinyl	MPI Transit Vinyl	8	●	●	●	●**	●**			●		●	●		1	1	1	1	1	-	1	
	MPI 2122 Matte Gray Removable	MPI 2012	8	●	●	●	●**	●**			●		●	●		6	5	4	3	2	-	3	
MPI 2528 Perforated Window 50/50	MPI 4002	8	●	●	●	●	●*			●*		●	●		3	-	-	-	-	-	1	-	
MPI 2611 Wall Film	MPI 2601	8	●	●	●	●				●	●				4	3	3	3	2	-	3		
MPI 2728 Perforated Window 65/35	MPI 4065	8	●	●	●	●				●	●				3	-	-	-	-	-	1	-	
INTERMEDIATE CALENDERED	IPM 2100 Gloss Permanent	IPM 2001	8	●	●	●	●				●				6 mo	-	-	-	-	-	-	-	
	IPM 2120 Easy Apply™	IPM 2000 EZ	8	●	●	●	●					●			6 mo	4	4	3	2	-	-	3	
	IPM 2120 Matte Permanent	IPM 2500	9	●	●	●	●				●		●	●	6 mo	4	4	3	2	-	-	3	
	IPM 2121 Matte Removable	IPM 2501	9	●	●	●	●**	●**			●		●	●	6 mo	4	4	3	2	-	-	3	
	MPI 2900 Gloss Permanent	MPI 3100	9	●	●	●	●				●		●	●	4	3	3	3	2	-	-	3	
	MPI 2902 Gloss Gray Removable	MPI 3101	9	●	●	●	●				●		●	●	4	3	3	3	2	-	-	3	
	<b>NEW</b> MPI 2903 Gloss Easy Apply™	N/A	9	●	●	●	●				●		●	●	4	3	3	3	2	-	-	3	
	MPI 2903 Gloss Gray Permanent	MPI 3103	9	●	●	●	●				●		●	●	4	3	3	3	2	-	-	3	
	MPI 2920 Matte Permanent	MPI 3000	9	●	●	●	●				●		●	●	5	4	4	3	2	-	-	3	
	MPI 2921 Matte Removable	MPI 3001	9	●	●	●	●				●		●	●	5	4	4	3	2	-	-	3	
	MPI 2922 Matte Gray Removable	MPI 3402	9	●	●	●	●				●		●	●	3	2	2	2	2	-	-	2	
<b>NEW</b> MPI 2923 Matte Easy Apply™	N/A	9	●	●	●	●				●		●	●	5	4	4	3	2	-	-	3		
MPI 2923 Matte Gray Permanent	MPI 3003	9	●	●	●	●				●		●	●	5	4	4	3	2	-	-	3		
MPI 2981 Matte Translucent Removable	MPI 3401	9	●	●	●	●				●		●	●	3	2	2	2	2	-	-	2		
PROMO CALENDERED	MPI 3900 Gloss Permanent	MPI 3910	10	●	●	●	●				●		●	●	3	2	2	2	2	-	-	2	
	MPI 3920 Matte Permanent	MPI 3900	10	●	●	●	●				●		●	●	3	2	2	2	2	-	-	2	
	MPI 3528 Perforated Window 50/50	MPI 6250	10	●	●	●	●	●*			●*				1	-	-	-	-	-	-	1	
	<b>NEW</b> MPI 3601 Quick Mark Promotional Film	N/A	10	●	●	●	●	●*			●*				2	2	2	2	2	-	-	2	
	IPM 3020 Matte Removable	IPM 3500	10	●	●	●	●				●		●	●	6 mo	1	1	1	1	-	-	1	
SPECIALTY	<b>NEW</b> MPI 6121 Street Graphics Film*	N/A	10	●	●	●*	●*							●	6 mo*	-	-	-	-	-	-	-	
	MPI 6200 Premium Reflective	MPI Premium Reflective	10	●	●	●	●*	●*				●		●	7	5	4	-	-	-	-	5 3	
	Easy Apply RS™ Wrapping Film - Black	(same)	10	●	●	●	●					●		●	9	5	4	-	-	-	-	5 -	
SF 100-103 Ultra Clear	N/A	10			UV							●*		2	-	-	-	-	-	-	-		
GREENLINE	<b>NEW</b> GP 3400 Gloss White Permanent	N/A	11			UV		●	●	●	●	●	●		1	-	-	-	-	-	-	-	
	<b>NEW</b> GP 3401 Gloss White Removable	N/A	11			UV			●	●	●	●	●		1	-	-	-	-	-	-	-	
	<b>NEW</b> GP 3420 Matte White Permanent	N/A	11			UV			●	●	●	●	●		1	-	-	-	-	-	-	-	
	<b>NEW</b> GP 3460 Gloss Clear Permanent	N/A	11			UV			●	●	●	●	●		1	-	-	-	-	-	-	-	



\* Please refer to product and instructional bulletins for application recommendations and limitations.  
\*\* Flat only.

••• Inks and Printable Media •••



## Coated Solvent Printable Media Adhesive-backed

S

### Roland

#### Glossy Calendered Vinyl 3 mil

#### Adhesive-back Vinyl with Semi-Permanent Adhesive

SCM-GVWG-131-54	54" x 131 feet	\$487.25
SCM-GVWG-65-54	54" x 65 feet	\$252.25

#### Roland Economy Calendered Vinyl with Permanent Adhesive (2 years)

SCM-ECVP-75-54	54" x 75 feet	\$191.50
SCM-ECVP-75-30	30" x 75 feet	\$108.75

### Premium Cast Vinyl

#### Permanent / Removable Adhesive (3 years) - 2 mil

SCM-PGVP-75-54	54" x 75 feet	\$439.95
Adhesive-backed Clear Vinyl - 3 mil		
SCM-SPVCT-66-50	50" x 66 feet	\$267.00

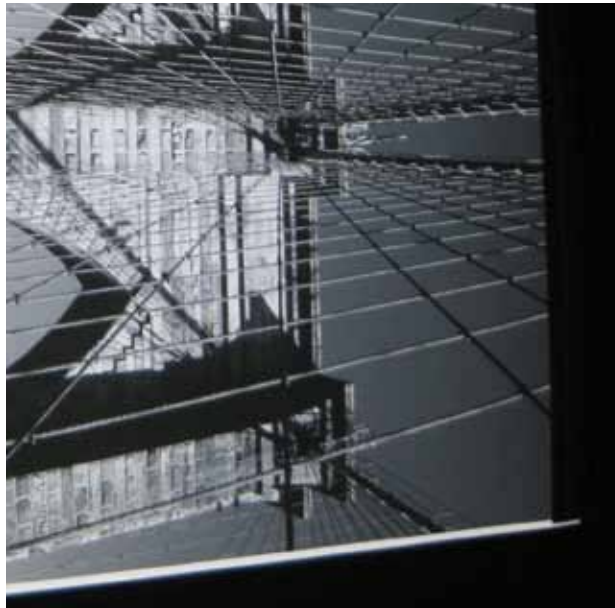

1.800.762.9205

www.BeaconGraphics.com

# Inkjet Media

## Coated Inkjet Printable Media

## Coated Inkjet Printable Media Adhesive-backed Vinyl

### Canon

#### Adhesive White Film, 4.6 mil

P D

Bright white, high gloss film with a permanent adhesive backing. This film features an ultra smooth surface for high quality inkjet prints, & special back coating to minimize curl which facilitates easy application on surfaces. Ideal for Window display units, elevators, entertainment centers, permanent custom cut wall paper (nurseries and gift shops).

1087V078	24" x 66 feet	\$273.45
1087V079	36" x 66 feet	\$385.85
1087V080	42" x 66 feet	\$497.50

### Canon

#### Universal White Film, 7 mil

P D

Gloss, durability & minimal susceptibility to water are qualities needed when producing high-end graphics. This film has a durable, white polyester base and provides excellent color reproduction. It has a micro-porous coating that provides quick drying.

1086V593	13" x 19" (50 sheets/box)	\$133.80
1086V594	17" x 66 feet	\$136.05
1091V068	24" x 66 feet	\$186.85
1087V076	36" x 66 feet	\$280.25
1087V077	42" x 66 feet	\$329.40

## Adhesive-Backed Paper

### EPSON

#### Enhanced Adhesive Synthetic Paper

(135 gsm, 4.5 mil)

P D U

EPSS041617	24" x 100 feet	\$225.00
EPSS041619	44" x 100 feet	\$402.00

# Inkjet Media

## Coated Inkjet Printable Media

### Adhesive-backed Matte Vinyl

#### IJ DuraGraphix

##### DG Adhesive Backed Vinyl, 3.2 mil

**P D U**

Blockout matte white vinyl with a permanent acrylic adhesive, ideal for many types of POP displays, banners, prints, posters and other applications which require an adhesive backing. DuraGraphix™ water resistant ink jet coating on white calendared vinyl with a permanent grey blockout adhesive on a 90 lb. liner.

DGVNR17	17" x 50 feet	\$92.50
DGVNR24	24" x 50 feet	\$111.50
DGVNR36	36" x 50 feet	\$174.50
DGVNR42	42" x 50 feet	\$203.75
DGVNR44	44" x 50 feet	\$213.50
DGVNR50	50" x 50 feet	\$232.50
DGVNR54	54" x 50 feet	\$251.25

##### DG Adhesive Backed Value Vinyl, 3.5 mil

**P D**

Water Resistant, matte white vinyl with a permanent acrylic adhesive, ideal for many types of POP displays, banners, prints, posters and other applications which require an adhesive backing. DuraGraphix™ water resistant ink jet coating on white calendared vinyl with permanent adhesive on a 78 lb. liner.

DGABVVR05	24" x 5 feet	\$15.00
DGABVVR24	24" x 50 feet	\$93.25
DGABVVR36	36" x 50 feet	\$140.00
DGABVVR42	42" x 50 feet	\$163.00
DGABVVR44	44" x 50 feet	\$170.75
DGABVVR50	50" x 50 feet	\$194.00
DGABVVR54	54" x 50 feet	\$209.75

#### Avery Graphics

**P D**

##### IPM 2500 Matte Self Adhesive Vinyl - Permanent Matte calendared vinyl with permanent adhesive.

Warranted 6 months outdoor durability without lamination. Warranted 3 year outdoor durability when used with DOL1000 or DOL1100. When used with the following inks: Encad GO pigmented inks, HP Pigmented inks and 3M TIJ Pigmented inks.

IPM-3177	36" x 10 feet	\$36.75
IPM-3255	36" x 45 feet	\$164.35
IPM-3254	42" x 45 feet	\$191.65
IPM-3397	50" x 45 feet	\$227.85
IPM-3460	54" x 45 feet	\$246.50
IPM-3253	60" x 45 feet	\$273.55

**P D**

##### IPM 2501 Matte Self Adhesive Vinyl - Removable Matte calendared vinyl with removable adhesive.

Warranted 6 months outdoor durability without lamination. Warranted 3 year outdoor durability when used with DOL1000 or DOL1100. When used with the following inks: Encad GO pigmented inks, HP Pigmented inks and 3M TIJ Pigmented inks.

IPM-3258	36" x 45 feet	\$164.35
IPM-3257	42" x 45 feet	\$191.90
IPM-3459	50" x 45 feet	\$227.85
IPM-3461	54" x 45 feet	\$246.50
IPM-3256	60" x 45 feet	\$273.55

#### Canon

**P D S**

##### Adhesive Matte Vinyl, 11 mil

White, self-adhesive matte vinyl has permanent, solvent-based adhesive with siliconized kraft liner that will prevent your images from chipping or cracking. Ideal for advertising signage in stadiums, construction signage and point-of-purchase (POP) for retail graphics and gift shops.

0546V845	24" x 66 feet	\$126.50
0546V881	36" x 66 feet	\$189.75
0546V882	42" x 66 feet	\$221.40

#### Roland

**P D S**

##### PCM Water-Fast Matte Vinyl, 3.5 mil

Calendered 3.5 mil vinyl with reposition-able adhesive Images well even in faster print modes. Not recommended for application to irregular surfaces. Outdoor durable without lamination for 3-6 months.

PCM-WMWV-40-50	50" x 40 feet	\$212.95
PCM-WMWV-40-42	42" x 40 feet	\$199.95







## Removable Adhesive-Backed Fabric

### Photo-Tex



#### Removable

Re-usable and repositionable. Will not rip or wrinkle.  
Can be re-used. Easily removed with no residue.  
Water-resistant. Illuminates with back lighting

PT13100	13" x 100 feet	\$148.75
PT17100	17" x 100 feet	\$170.25
PT24100	24" x 100 feet	\$227.50
PT36100	36" x 100 feet	\$319.00
PT42100	42" x 100 feet	\$343.25
PT60100	60" x 100 feet	\$490.50
PTA3-10	11" x 17" (10 sheets)	\$20.00

## Perforated Window Film

### Clear Focus:



#### JetVue Perforated One-Way Vision

8 mil - Exterior Mount. 2mm perforations on a solid release liner. Ideal for Window Ads, Promotions.  
Compatible with most pigment & dye ink jet printers.  
Lamination recommended.

CFJV3650	36" x 50 feet	\$393.25
CFJV5050	50" x 50 feet	\$479.25
CFJV2450	24" X 50 feet	\$250.00



# Inkjet Media

## Coated Inkjet Printable Specialty Media

## Polyester Film Media

### Roland



#### PQM Super High Gloss White Vinyl Film, 4mil

Hi-Fi JET signature media. Brilliant white 5 mil film for high-profile presentations. Exceptional dot definition & quick drying. Water-resistant. Use lowest head position for best results.

PQM-PETG-66-52	52" x 66 feet	\$499.95
PQM-PETG-66-41	41" x 66 feet	\$399.95

#### PQM Clear PET Film, 5 mil



Clear film with exceptional dot definition for high-resolution printing. Ideal for all types of overlays and specialty graphics. Water-resistant (water-fast) with quick dry properties. Use lowest head position to produce best quality results.

PQM-CPF-66-52	52" x 66 feet	\$514.99
PQM-CPF-66-42	42" x 66 feet	\$399.95

## Clear Film

### EPSON



#### Piezo Pro Clear Film Media

Hi-Fi JET signature media. Brilliant white 5 mil film for high-profile presentations. Exceptional dot definition & quick drying. Water-resistant. Use lowest head position for best results.

EPSS042017	17" x 100 feet	\$191.75
EPSS042018	24" x 100 feet	\$271.25
EPSS042019	36" x 100 feet	\$407.75
EPSS042020	44" x 100 feet	\$496.75

# Inkjet Media

## Coated Inkjet Printable Media

### Backlit Media- Front Print

Canon

*Durable Backlit Film, 6.7 mil*

The Durable Backlit Film creates a long lasting image on one side and has an opaque layer on the reverse side. Perfect for producing brilliant, long lasting signage for airports, city billboard displays and bus/rail shelters in illuminated displays.

0834V786	24" x 100 feet	\$189.75
0834V787	36" x 100 feet	\$284.65
0834V788	42" x 100 feet	\$332.10
0834V789	50" x 100 feet	\$395.35

Roland

*PGM Translucent White Film, 9 mil*

Designed to be frontprint and displayed either frontlit or backlit. Mounts and laminates very well. Excellent indoor and outdoor life with pigment inks. Use lowest head position to produce best quality results.

PGM-TWF-75-52	52" x 75 feet	\$402.95
PGM-TWF-75-42	42" x 75 feet	\$324.95
PGM-TWF-75-30	30" x 75 feet	\$234.95

IJ DuraGraphix

*DuraView Backlit 5 mil*

A day/night viewable, front print polyester film for lighted display applications. This material is printable with both pigment and dye inks, and can be used for all types of backlit applications. When ambient light is available this material can be viewed with reflected light to conserve energy.

DGDVR24	24" x 100 feet	\$155.75
DGDVR36	36" x 100 feet	\$238.25
DGDVR42	42" x 100 feet	\$278.00
DGDVR44	44" x 100 feet	\$291.25
DGDVR50	50" x 100 feet	\$324.50

P

Avery Graphics

*IPM Backlit/Frontlit Polyester Film, 7 mil*

Front print premium translucent DuPont Teijin Film Melinex polyester.

IPM-3113	36" x 75 feet	\$296.90
IPM-3115	44" x 75 feet	\$362.25
IPM-3114	50" x 75 feet	\$412.40
IPM-3270	60" x 75 feet	\$494.80

### Backlit Media- Reverse Print

Canon

*Back PrintBacklit Film, 5 mil*

This reverse print/mirror image media has been antistatic treated for backlit applications. Its polyester material makes it strong & rigid. It is coated to deliver complex graphics or photos with high contrast giving you brilliant, long lasting images. Great for luminating poster displays for menus, vending machines and movie theaters.

0850V077	24" x 100 feet	\$146.22
0850V078	36" x 100 feet	\$219.32
0850V079	42" x 100 feet	\$255.88
0850V080	50" x 100 feet	\$304.62

Roland

*PCM Water-Fast Backlit Film, 5 mil*

This durable 5 mil polyester film with a built-in diffuser layer is designed to be reverse printed. It is compatible with both Roland FDY dye and FPG pigment inks, although Roland pigment inks are recommended for added durability and print longevity. This film images very well in 1440 Photo and 720 Super Uni-directional modes.

PCM-WBF2-100-50	50" x 100'	\$349.95
-----------------	------------	----------

D S

### Banner Media:

#### Coated Inkjet Printable Tyvek

Canon

*Tyvek Banner, 10 mil*

This highly durable media has great opacity & a high mechanical tear strength for high impact color graphic art applications. It has outstanding color brilliancy, which allows for uniform reproduction of color areas. Perfect material for short-term advertising posters and maps.

1359V508	24" x 66 feet	\$146.22
1359V510	50" x 66 feet	\$255.88

IJ Duragraphix

*Premium DG Tyvek, 10 mil*

Tough and durable Tyvek® base for outdoor banners. DuraGraphix™ water resistant coating on Tyvek® base. Images can be sewn and grommets for short-term banners. Base is recyclable.

DGTYP24	24" x 50 feet	\$90.50
DGTYP36	36" x 50 feet	\$141.75
DGTYP42	42" x 50 feet	\$165.50
DGTYP44	44" x 50 feet	\$173.25
DGTYP50	50" x 50 feet	\$188.50
DGTYP54	54" x 50 feet	\$203.50

Nylon

Roland

*PCM Indoor Wet-Strength Banner, 7 mil*

Heavy weight latex and nylon-fiber reinforced paper. Can be hemmed & grommets Ideal for trade show and other indoor signage.

Water-resistant

PCM-IDBM-50-50	50" x 50 feet	\$164.95
----------------	---------------	----------

P D S

### Banner Media- Coated Inkjet Printable

#### Scrim

##### IJ Duragraphix

**P D S U**

##### DG Vinyl BannerJet (Blockout), 15 mil

Scrim reinforced indoor / outdoor matte vinyl banner material which can be hemmed and grommeted for all types of full color outdoor banners and displays. Coated on a flame retardant base; California State Fire Marshal F121.2; UL-214; classified; NFPA-701; ASTM-E-84 Class A; MVSS-302.

DGVBJR17	17" x 40 feet	\$91.75
DGVBJR24	24" x 40 feet	\$97.00
DGVBJR36	36" x 40 feet	\$152.00
DGVBJR42	42" x 40 feet	\$177.25
DGVBJR50	50" x 40 feet	\$202.00
DGVBJR53	53" x 40 feet	\$214.25

**P D S**

##### DG Vinyl BannerJet Double-Sided (Blockout), 20 mil

A blackout scrim, reinforced, indoor or outdoor banner vinyl that is printable on both sides. Excellent for outdoor banner and trade show displays. Vinyl can be sewn and grommeted. Base is flame retardant for indoor or outdoor use.

DGVBJSR24	24" x 40 feet	\$135.00
DGVBJSR36	36" x 40 feet	\$204.25
DGVBJSR42	42" x 40 feet	\$238.25
DGVBJSR44	44" x 40 feet	\$249.50
DGVBJSR50	50" x 40 feet	\$281.25
DGVBJSR53	53" x 40 feet	\$298.25

#### Scrim Continued

##### Canon

**P D**

##### Scrim Banner Vinyl, 480 gsm

Scrim Banner Vinyl is a high tensile strength banner with a block-out layer to prevent shine through. It consists of a polyester fabric that is embedded between two scrim vinyl layers, which allows it to be less susceptible to tearing. Ideal for event signage in art galleries, museums, supermarkets and service stations. This banner may be sewn or finished with grommets.

1290V133	24" x 40 feet	\$114.85
1290V134	36" x 40 feet	\$172.30
1290V135	42" x 40 feet	\$201.00
1290V137	60" x 40 feet	\$284.60

**P D S**

##### Roland

##### PCM Outdoor PVC Scrim Banner, 15 mil

Extremely durable PVC scrim banner vinyl. Can be hemmed & grommeted. Excellent image quality. Outdoor durable without lamination for up to 1 year. (depending on environmental conditions)

PCM-PVCB-50-60	60" x 50 feet	\$399.95
PCM-PVCB-50-50	50" x 50 feet	\$344.95
PCM-PVCB-50-42	42" x 50 feet	\$289.95



#### Canvas

##### IJ DuraGraphix

**P D**

##### DG Canvas, 16mil

Matte finish, even textured, water resistant poly cotton canvas blend. A low gloss, even textured, water resistant ink jet coating on cotton/poly blend artist grade canvas. A high white point offers a full color gamut. When used in conjunction with IJ's non-solvent water based top coat (IJTC) a marked improvement in color saturation, apparent contrast, and durability can be achieved. IJ Top Coat is available in satin and gloss finishes.

DGCVSR24	24" x 40 feet	\$100.00
DGCVSR36	36" x 40 feet	\$166.50
DGCVSR42	42" x 40 feet	\$183.00
DGCVSR44	44" x 40 feet	\$191.75
DGCVSR50	50" x 40 feet	\$208.50

#### Polypropylene

##### Canon

**P D**

##### Durable Matte Polypropylene Banner

This polypropylene based, matte surface has good opacity & a thin flexible paper like feeling making this item perfect for hanging without creasing.

0834V777	24" x 100 feet	\$75.85
0834V778	36" x 100 feet	\$113.90
0834V779	42" x 100 feet	\$132.80
0834V780	60" x 100 feet	\$189.75

# Inkjet Media- Paper

## Fine Art Media

### Canvas

#### Canon

##### Graphic Matte Canvas 17 mil (Hi Brite)

This pH neutral polyester blend canvas has a bright white, matte finish surface. This media is a great Artist Canvas for fine art and photo applications.

0826V690	17" x 40 feet	\$107.50
0254V897	24" x 40 feet	\$153.20
0214V011	36" x 40 feet	\$229.30
0214V012	42" x 40 feet	\$265.65
0826V691	50" x 40 feet	\$317.25
0826V692	60" x 40 feet	\$379.50

##### Water Resistant Matte Canvas 24 mil

This 100% cotton matte finish canvas is the answer for any customer requiring a long-lasting image. This material can be stretched, mounted, sewn or finished with grommets. Ideal for reproduction prints or banners.

0849V399	17" x 22"	\$136.90
0849V395	17" x 40'	\$67.50
0849V396	24" x 40'	\$89.10
0849V397	36" x 40'	\$150.45
0849V398	50" x 40'	\$171.75

#### EPSON

##### Canvas (410 gsm, 20 mil)

EPSS041531	24" x 40 feet	\$155.00
EPSS041532	36" x 40 feet	\$232.75
EPSS041533	44" x 40 feet	\$283.00

##### PremierArt Water Resistant Canvas (350 gsm, 19 mil)

EPSSP91220	13" x 20 feet	\$60.50
EPSSP91211S	17" x 10 feet	\$43.50
EPSSP91221	17" x 40 feet	\$145.50
EPSSP91222	24" x 40 feet	\$167.00
EPSSP91223	44" x 40 feet	\$307.00

P D

P D

P U

#### Roland

##### PCM Matte Artist Canvas, 7 oz

Medium weight cotton/polyester blend canvas. Excellent white point. Dries immediately. Exceptional water-resistant. Use highest head position

PCM-MAC7-40-60	60" x 40 feet	\$374.95
PCM-MAC7-40-52	52" x 40 feet	\$324.95
PCM-MAC7-40-42	42" x 40 feet	\$264.95

#### IJ UltraGraphix

##### QJ Fine Art Gloss Canvas, 17 mil

Ink jet receptive, artist grade canvas with a glossy finish. Cotton/poly blend canvas demonstrates excellent characteristics for framing. Excellent color gamut and saturation makes this canvas ideal for fine art prints.

QJFCGR24	24" x 40 feet	\$119.00
QJFCGR36	36" x 40 feet	\$183.25
QJFCGR42	42" x 40 feet	\$214.00
QJFCGR44	44" x 40 feet	\$223.75
QJFCGR50	50" x 40 feet	\$248.00
QJFCGR05	24" x 5 feet	\$14.00

##### QJ Fine Art Matte Canvas, 17 mil

Satin/matte finish

QJFCMR24	24" x 40 feet	\$119.00
QJFCMR36	36" x 40 feet	\$183.25
QJFCMR42	42" x 40 feet	\$214.00
QJFCMR44	44" x 40 feet	\$223.75
QJFCMR50	50" x 40 feet	\$248.00
QJFCMR05	24" x 5 feet	\$14.00

P D S

P D

P D

### Fine Art Paper

#### Canon

##### Fine Art Natural Paper (230 gsm)

This high quality, 100% cotton, acid-free inkjet paper has a natural shade and contains no optical brighteners. Ideal for fine art reproduction, greeting cards and certificates.

0850V059	8.5" x 11" (50 sheets/box)	\$20.10
0850V060	13" x 19" (50 sheets/box)	\$52.95
0850V061	17" x 50 feet	\$39.15
0850V062	24" x 50 feet	\$55.35
0850V063	36" x 50 feet	\$83.05
0850V064	60" x 50 feet	\$115.35

##### Fine Art Bright White Paper (230 gsm)

This high quality, 100% cotton, acid-free inkjet papers have a bright white shade providing more visual contrast. Ideal for photographic and fine art reproductions, business cards and certificates.

0850V065	8.5" x 11" (50 sheets/box)	\$20.10
0850V066	13" x 19" (50 sheets/box)	\$52.95
0850V067	17" x 50 feet	\$39.15
0850V068	24" x 50 feet	\$55.35
0850V069	36" x 50 feet	\$83.05
0850V070	60" x 50 feet	\$138.35

##### Fine Art Bright White Paper (330 gsm)

This high quality, 100% cotton, acid-free inkjet papers have a bright white shade providing more visual contrast. Ideal for photographic and fine art reproductions, business cards and certificates.

0850V071	13" x 19" (50 sheets/box)	\$85.05
0850V072	17" x 22" (50 sheets/box)	\$103.35
0850V073	17" x 50 feet	\$65.70
0850V074	24" x 50 feet	\$92.80
0850V075	36" x 50 feet	\$139.15
0850V076	60" x 50 feet	\$231.95

P

P

P





### Fine Art Paper- Continued

#### Canon- continued

##### Fine Art Watercolor Art Paper (250 gsm)

It is an archival quality paper made from 100% cotton, is internally buffered & acid free. This natural white paper is specially coated for bright, vivid colors & sharp, crisp details. The paper and coating contains no optical brighteners. Ideal for fine art reproduction, gallery exhibition prints and black and white printing.

03650V315	8.5" x 11" (100 sheets/box)	\$86.35
03650V316	13" x 19" (100 sheets/box)	\$214.00
0826V685	17" x 50 feet	\$107.40
0826V686	24" x 50 feet	\$142.15
0826V688	36" x 50 feet	\$239.10
0826V687	44" x 50 feet	\$266.15
0826V689	50" x 50 feet	\$294.80

#### EPSON

##### Textured Fine Art Paper (255 gsm, 15 mil)

EPSS041745	17" x 50 feet	\$138.00
EPSS041447	24" x 50 feet	\$156.00
EPSS041448	36" x 50 feet	\$234.00
EPSS041449	44" x 50 feet	\$286.00

##### Textured Fine Art Paper (425 gsm, 27 mil)

EPSS041450	24" x 30" (20 sheets)	\$199.00
EPSS041451	36" x 44" (10 sheets)	\$216.50

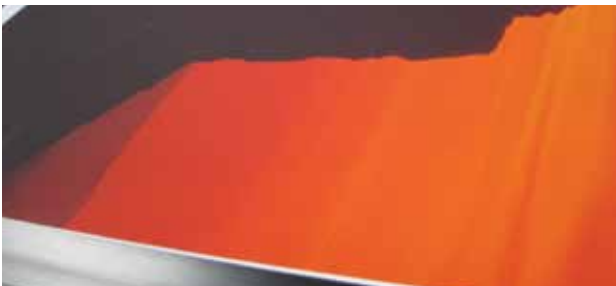

1.800.762.9205

### Ultra Smooth Fine Art Paper

#### EPSON

##### UltraSmooth Fine Art Paper 250 gsm (250 gsm, 15 mil)

EPSS041782S	17" x 7 feet	\$21.50
EPSS041856	17" x 50 feet	\$107.75
EPSS041782	24" x 50 feet	\$151.00
EPSS041783	44" x 50 feet	\$280.00

##### UltraSmooth Fine Art Paper 500 gsm (29 mil)

EPSSP91211S	24" x 30" (3 sheets)	\$43.50
EPSSP91211	24" x 30" (20 sheets)	\$239.00
EPSSP91212	36" x 44" (10 sheets)	\$258.00



### Fine Art Velvet

#### EPSON

##### Somerset Velvet for EPSON Fine Art Paper (255 gsm, 29 mil)

EPSSP91203	24" x 50 feet	\$148.50
EPSSP91204	44" x 50 feet	\$263.00

##### Somerset Velvet for EPSON Fine Art Paper (505 gsm, 36 mil)

EPSSP91200-S	24" x 30" (3 sheets)	\$52.00
EPSSP91200	24" x 30" (20 sheets)	\$263.00
EPSSP91201	36" x 44" (10 sheets)	\$294.50

www.BeaconGraphics.com



#### Canon

##### Fine Art Enhanced Velvet (225 gsm)

These acid free, 100% cotton papers can achieve crisp and vibrant images, while still retaining the subtleties and beauty of an authentic artist paper. Ideal for quality photography and fine art reproductions.

0834V773	13" x 19" (25 sheets/box)	\$43.30
0834V774	17" x 22" (25 sheets/box)	\$75.85

##### Fine Art Enhanced Velvet (255 gsm)

These acid free, 100% cotton papers can achieve crisp and vibrant images, while still retaining the subtleties and beauty of an authentic artist paper. Ideal for quality photography and fine art reproductions.

0826V675	17" x 50 feet	\$140.60
0623V131	24" x 33 feet	\$104.90
0623V132	36" x 33 feet	\$156.50
0623V133	44" x 33 feet	\$191.35
0826V681	50" x 33 feet	\$217.45

##### Fine Art Enhanced Velvet (505 gsm)

These acid free, 100% cotton papers can achieve crisp and vibrant images, while still retaining the subtleties and beauty of an authentic artist paper. Ideal for quality photography and fine art reproductions.

0849V394	17" x 22" (10 sheets/box)	\$87.05
----------	---------------------------	---------

# Inkjet Media- Paper

## Fine Art and Paper Media

### Rag Paper

#### Canon

##### Canon Polished Rag Fine Art Paper Bright White

300 GSM- This 100% cotton, semi-gloss finish is internally buffered and has no optical brighteners. Its semi-gloss finish allows for extraordinary detail that a traditional fiber-based paper would provide. Ideal for color and black and white photography, gallery exhibitions and sepia prints.

1066V571	8.5" x 11"	\$45.30
1066V572	13" x 19"	\$113.90
1066V573	17" x 22"	\$158.15
1066V574	17" x 50 feet	\$162.35
1066V575	24" x 50 feet	\$219.30
1066V576	44" x 50 feet	\$379.50
1066V577	50" x 50 feet	\$421.70

##### Fine Art Photo Rag by Hahnemuhle, 188 GSM

This smooth, acid free, bright white, 100% rag based paper provides excellent image sharpness and optimum color gradation. Ideal for photographers or artists using digital photographic output for greeting cards & computer generated artwork.

0835V598	17" x 39 feet	\$91.20
0635V212	24" x 39 feet	\$139.90
0635V211	36" x 39 feet	\$210.15
0635V208	44" x 39 feet	\$273.70

##### Fine Art Photo Rag by Hahnemuhle, 460 GSM

This smooth, acid free, bright white, 100% rag based paper provides excellent image sharpness and optimum color gradation. Ideal for photographers or artists using digital photographic output for greeting cards & computer generated artwork.

0826V683	17" x 22"	\$125.75
----------	-----------	----------

#### Roland

##### PQM Tuscan Rag Fine Art Paper Bright White, 19 mil

310 GSM- Exceptional smoothness for excellent photographic output. Natural white 100% cotton mould made paper. PH neutral, acid free and lignin free. Heavier weight paper engineered for wide-format inkjet printing. Water resistant. Use highest head position to produce best quality results.

PQM-TRBW-40-47	47" x 40 feet	\$309.99
----------------	---------------	----------

##### PQM Concorde Rag Fine Art Paper Bright White 17 mil

256 GSM- Bright white 100% cotton rag mould made paper. PH neutral, acid free and lignin free. Beautiful image quality & water-resistant. Exceptional print permanence

PQM-CRBW-33-50	50" x 33 feet	\$234.95
PQM-CRBW-33-42	42" x 33 feet	\$199.95

##### PQM Provence Rag Fine Art Paper, Soft White, 20 mil

310 GSM- 100% cotton fiber, mould-made, PH neutral, acid & lignin free. Water-resistant with pigment ink. Use highest head position for best quality results.

PQM-PRSW-40-47	47" x 40 feet	\$289.99
PQM-PRSW-40-36	36" x 40 feet	\$215.99



P D S

P D S

P D S

### Bond Paper

#### Canon

##### Universal Bond Paper (90 gsm)

This dual sided, inline coated bond paper. Ideal for onochrome, gray scales and color line drawing.

0834V790	8.5" x 11" (250 sheets/box)	\$27.40
0834V791	11" x 17" (250 sheets/box)	\$35.65
0834V792	17" x 150 feet	\$17.95
0834V793	24" x 150 feet	\$25.30
0834V794	36" x 150 feet	\$37.95
0834V795	42" x 150 feet	\$44.25
0834V796	60" x 150 feet	\$63.25

##### High Resolution Coated Bond Paper (120 gsm)

This is an inexpensive paper designed to maximize your profits. It has a white, bright blue surface to make your images stand out. The matte coating provides the highest-possible print resolution, excellent image density and high resistance to curl. Applications include mapping, imposition proofing, micro filming and pen plotting.

1099V647	8.5" x 11" (500 sheets/box)	\$51.25
1099V649	24" x 100 feet	\$31.70
1099V650	36" x 100 feet	\$44.55
1099V651	44" x 100 feet	\$52.90

##### Singleweight Matte Paper (75 gsm)

This uncoated paper has a smooth surface for crisp, clear ink acceptance and superior line quality. Economy Bond Paper is great for presentation mapping, microfilming and general CAD/GIS applications.

3853A010AA	24" x 150 feet	\$16.30
3853A011AA	36" x 150 feet	\$24.45
0856V683	42" x 150 feet	\$28.40

P D

P D

P D



### Matte Paper



#### Canon

##### Matte Coated Paper (90 gsm)

This Matte Coated Paper is a high quality, good density, matte coating paper. Prints in very high resolution and performs well with graphics and signage. Ideal for check prints, presentations, mapping, screen printing, production prints, microfilming and pen plotting.

0849V353	17" x 100 feet	\$24.50
0849V354	24" x 100 feet	\$28.00
0849V355	36" x 100 feet	\$39.00
0849V356	42" x 100 feet	\$46.00

##### Matte Coated Paper (170 gsm)



This Matte Coated Paper is a high quality, good density, matte coating paper. Prints in very high resolution and performs well with graphics and signage. Ideal for check prints, presentations, mapping, screen printing, production prints, microfilming and pen plotting.

0849V348	17" x 100 feet	\$27.50
0849V349	24" x 100 feet	\$33.00
0849V350	36" x 100 feet	\$49.00
0849V351	42" x 100 feet	\$60.00
0849V352	60" x 100 feet	\$87.95

#### EPSON



##### Doubleweight Matte Paper (180 gsm, 8.3 mil)

EPSS041385	24" x 82 feet	\$52.00
EPSS041386	36" x 82 feet	\$69.25
EPSS041387	44" x 82 feet	\$85.75

##### Singleweight Matte Paper (120 gsm, 5 mil)



EPSS041746	17" x 132 feet	\$38.75
EPSS041853	24" x 132 feet	\$68.00
EPSS041854	36" x 132 feet	\$102.00
EPSS041855	44" x 132 feet	\$125.00
EPSS041909	17" x 22" (100 sheets)	\$44.50

#### Roland



##### PCM 150 Gram Heavy Matte Paper, 7 mil

Heavy weight & affordable. Very opaque with an excellent white point. Handles heavy ink loads very well. Laminates and mounts beautifully

PCM-PMP3-100-60	60" x 100 feet	\$199.95
PCM-PMP3-100-50	50" x 100 feet	\$164.95
PCM-PMP3-100-42	42" x 100 feet	\$152.95
PCM-PMP3-100-30	30" x 100 feet	\$99.95

### Advanced Matte Paper



#### EPSON

##### EPSON Enhanced Matte Paper (250 gsm, 10 mil)

#### ROLL

EPSS041725	17" x 100 feet	\$53.25
EPSS041595	24" x 100 feet	\$68.00
EPSS041596	36" x 100 feet	\$102.50
EPSS041597	44" x 100 feet	\$128.50

#### SHEET

EPSS041341	8-1/2" x 11" (50 sheets)	\$11.99
EPSS041914	8-1/2" x 11" (250 sheets)	\$62.50
EPSS041343	11.7" x 16.5" (50 sheets)	\$36.00
EPSS041339	13" x 19" (50 sheets)	\$45.25
EPSS041605	13" x 19" (100 sheets)	\$76.75
EPSS041908	17" x 22" (50 sheets)	\$57.00

### Proofing Paper

#### EPSON

##### Proofing Paper Commercial Semimatte (180 gsm, 6.5 mil)



EPSS041724	17" x 100 feet	\$94.50
------------	----------------	---------

### Proofing Paper



#### Canon

##### Commercial Proofing Paper (200 gsm)

Designed to meet the requirements of digital proofing. It has color stability and a soft gloss level optimized for ideal for print town/building plans for presentation or checking, colleges or offices to simple text posters for meeting/club schedules, survey/mapping companies to produce interim 'proofs' for review for prior to final graphic production on high quality

0848V599	13" x 19" (100 sheets/box)	\$67.00
0848V600	24" x 150 feet	\$141.30
0848V601	36" x 150 feet	\$205.45

##### Commercial RC Proofing Paper (210 and 270 gsm)



This resin coated base is easy to handle, has color stability and has a soft gloss level optimized for proofing. This paper is similar to photo paper but has a commercial tint geared for proofing and is less susceptible to smudges. It can be used for in-progress discussion designs, schedules or simple text posters.

0849V328	24" x 100 feet (210 gsm)	\$130.30
0849V329	36" x 100 feet (210 gsm)	\$179.60
0849V346	24" x 100 feet (270 gsm)	\$154.30
0849V347	36" x 100 feet (270 gsm)	\$211.70

##### Commercial Proofing Grade (185 gsm)



Canon's Commercial Proofing Paper dries quickly, is minimally susceptible to smudges, easy to handle, has color stability and has a semi-gloss level optimized for proofing. Perfect for meetings, school and hobby projects that require visuals.

0312V740	13" x 19" (100 sheets/box)	\$210.85
0241V852	24" x 100 feet	\$179.20
0234V761	36" x 100 feet	\$268.85
0234V762	42" x 100 feet	\$333.10

# Inkjet Media- Paper

## Photo Paper

### Gloss Paper

#### Canon

##### Universal Glossy Paper, 7.8 mil

A photo realistic paper meant for high productivity. Universal Glossy Paper has instant drying characteristics that allow immediate use without smearing, smudging or bleeding. Its surface has a soft coat gloss with a high whiteness. Ideal for posters, POS signage and presentations.

0612V932	24" x 100 feet	\$61.20
0612V933	36" x 100 feet	\$91.70
0612V935	42" x 100 feet	\$107.05

##### Premium Glossy Paper, 200 gsm

This high quality, economical, resin coated photographic paper offers a similar performance as the Heavyweight Glossy/Satin Photographic Paper, 300gsm. Provides high color density, optimal color gradation and perfect image sharpness. Ideal for art reproductions and graphic exhibitions

2942B005AA	24" x 99 feet	\$108.10
2942B004AA	24" x 99 feet	\$141.50
2942B003AA	36" x 99 feet	\$207.25
2942B002AA	42" x 99 feet	\$247.80
2942B001AA	60" x 99 feet	\$328.90

##### Premium Glossy Paper, 280 gsm

This high quality, economical, resin coated photographic paper offers a similar performance as the Heavyweight Glossy/Satin Photographic Paper, 300gsm. Provides high color density, optimal color gradation and perfect image sharpness. Ideal for art reproductions and graphic exhibitions

2941B009AA	17" x 22" (25 sheets/box)	\$69.00
2941B006AA	17" x 99 feet	\$124.95
2941B005AA	24" x 99 feet	\$168.85
2941B004AA	36" x 99 feet	\$247.00
2941B003AA	42" x 99 feet	\$296.80
2941B001AA	60" x 99 feet	\$402.85



#### Canon- Continued

##### Glossy Photographic Paper, 190 gsm

This high quality resin coated photographic paper with a glossy finish is designed to provide images with high color density, optimal color gradation & perfect image sharpness. This paper has a bright white tint, perfect for accurate proofing applications Ideal for desktop publishing and POS signage.

0848V602	8.5" x 11" (100 sheets/box)	\$26.45
0848V603	13" x 19" (100 sheets/box)	\$68.20
0848V604	17" x 100 feet	\$59.00
0848V605	24" x 100 feet	\$81.35
0848V606	36" x 100 feet	\$112.90
0848V607	42" x 100 feet	\$136.30
0848V608	60" x 100 feet	\$188.35

##### Glossy Photographic Paper, 240 gsm

This high quality resin coated photographic paper with a glossy finish is designed to provide images with high color density, optimal color gradation & perfect image sharpness. This paper has a bright white tint, perfect for accurate proofing applications Ideal for desktop publishing and POS signage.

0251V317	8.5" x 11" (500 sheets/box)	\$183.45
0251V318	11" x 17" (100 sheets/box)	\$101.00
0251V320	13" x 19" (100 sheets/box)	\$121.75
1100V109	17" x 100 feet	\$87.10
0612V936	24" x 100 feet	\$119.25
0612V937	36" x 100 feet	\$169.75
0612V938	42" x 100 feet	\$203.70
1100V110	60" x 100 feet	\$290.95



#### EPSON

##### Premium Glossy Photo Paper (250 gsm, 10 mil)

EPSS041742	16" x 100 feet	\$86.25
EPSS041638	24" x 100 feet	\$119.25
EPSS041639	36" x 100 feet	\$170.25
EPSS041640	44" x 100 feet	\$206.75

##### Premium Glossy Photo Paper (170 gsm, 7 mil)

EPSS041390	24" x 100 feet	\$110.00
EPSS041391	36" x 100 feet	\$133.00
EPSS041392	44" x 100 feet	\$167.75



#### Roland

##### PCM Photobase Glossy Paper (190 grams, 8 mil)

Medium-weight microporous-coated photobase paper Good white point. Quick drying & laminates well

PCM-PGP-100-52	52" x 100 feet	\$219.95
PCM-PGP-100-42	42" x 100 feet	\$179.95



##### SCM Glossy Photobase Paper (7.5 mil)

Excellent white point and gloss level. Designed for indoor use. Can mount & laminate with pressure-sensitive products. Use lowest head position for best results.

SCM-GPPG-131-50	50" x 131 feet	\$399.00
-----------------	----------------	----------







## Semi Gloss Paper

### Canon



#### Premium Semi-Glossy Paper, 200 gsm

Slightly textured paper available in both heavyweight (280gsm) and lightweight (200gsm) sizes. Both products provide a high whiteness factor through the use of high white pulp which makes the media less susceptible to light. Ideal applications would be economy photos and posters for the 200gsm lightweight paper and high quality photos and fine art reproductions for the 280gsm heavyweight paper.

2944B005AA	17" x 99 feet	\$108.10
2944B004AA	24" x 99 feet	\$141.50
2944B003AA	36" x 99 feet	\$207.25
2944B002AA	42" x 99 feet	\$247.80
2944B001AA	60" x 99 feet	\$328.90

#### Premium Semi-Glossy Paper, 280 gsm



2942B009AA	17" x 22" (25 sheets/box)	\$69.00
2942B006AA	17" x 99 feet	\$124.95
2942B005AA	24" x 99 feet	\$168.85
2942B004AA	36" x 99 feet	\$247.00
2942B003AA	42" x 99 feet	\$296.80
2942B001AA	60" x 99 feet	\$402.85

#### Semi Glossy Paper, 150 gsm



This photo realistic paper is a semi-gloss, low glare paper. It has a micro-porous coating which provides quick drying and minimal color drift after printing characteristics. Ideal for photographic quality presentation graphics.

0241V853	24" x 100 feet	\$92.30
0212V548	36" x 100 feet	\$136.40
0212V375	42" x 100 feet	\$174.00

## EPSON



#### Premium Semi-Gloss Photo Paper (170 gsm, 7 mil)

EPSS041393	24" x 100 feet	\$97.00
EPSS041394	36" x 100 feet	\$133.00
EPSS041395	44" x 100 feet	\$167.75

## Roland



#### PCM Photobase Semi-Gloss Paper (190 grams, 8 mil)

Medium-weight microporous-coated photobase paper. Good white point. Quick drying & laminates well.

PCM-PSP-100-52	52" x 100 feet	\$219.95
PCM-PSP-100-42	42" x 100 feet	\$179.95

## Luster Paper



### EPSON

#### Premium Luster Photo Paper (250 gsm, 10 mil)

##### ROLL

EPSS041408	8.3" x 32 feet	\$37.75
EPSS041409	13" x 32 feet	\$55.00
EPSS042077	10" x 100 feet	\$52.75
EPSS042079	16" x 100 feet	\$86.25
EPSS042080	20" x 100 feet	\$105.50
EPSS042081	24" x 100 feet	\$119.25
EPSS042082	36" x 100 feet	\$170.25
EPSS042083	44" x 100 feet	\$207.00

##### SHEET

EPSS041405	8 1/2" x 11" (50 sheets)	\$30.75
EPSS041913	8-1/2" x 11" (250 sheets)	\$133.00
EPSS041406	11.7" x 16.5" (50 sheets)	\$81.25
EPSS041407	13" x 19" (50 sheets)	\$101.25
EPSS041604	13" x 19" (100 sheets)	\$157.25

# Inkjet Media- Paper

## Photo Paper

## Luster Paper- Continued



### Canon

#### Premium RC Photo Luster, 10 mil, 255 gsm

This media has micro-porous coating on resin-coated base paper. It provides a look and feel of true professional E Surface photographic prints. Ideal for retail and point of purchase displays.

0870V874	13" x 19" (100 sheets/box)	\$130.80
1100V102	17" x 100 feet	\$87.10
1100V103	24" x 100 feet	\$119.25
1100V104	36" x 100 feet	\$169.75
1100V105	42" x 100 feet	\$203.70
1100V106	60" x 100 feet	\$290.95

## Semi Matte Paper



### EPSON

#### Premium Semimatte Photo Paper (260 gsm, 10 mil)

EPSS042149	16" x 100 feet	\$90.50
EPSS042150	24" x 100 feet	\$124.25
EPSS042151	36" x 100 feet	\$178.25
EPSS042152	44" x 100 feet	\$215.75



# Inkjet Media- Paper

## Photo Paper

### Matte Paper



#### Canon

##### Premium Matte Paper, 210 gsm

Designed to maximize your profits. Its matte surface provides the highest-possible print resolution, excellent image density and high resistance to curl. Great for check prints, mapping and screen printing.

5920A012AA	17" x 22" (50 sheets/box)	\$130.80
5920A010AA	17" x 100 feet	\$87.10
5920A007AA	24" x 100 feet	\$119.25
5920A006AA	36" x 100 feet	\$169.75
5920A005AA	42" x 100 feet	\$203.70
5920A009AA	60" x 100 feet	\$290.95

##### Heavyweight Matte Coated Paper, 230 gsm (10 mil)

A bright coated paper has a smooth surface for POS signage and graphic art exhibitions that require high color density, optimal color gradation & perfect image sharpness. Ideal for posters, POS signage, Graphic Art Reproduction, Exhibition Graphics, Desktop Publishing, printing digital, scanned or CD images.

0849V341	17" x 100 feet	\$38.00
0849V342	24" x 100 feet	\$48.65
0849V343	36" x 100 feet	\$70.20
0849V344	42" x 100 feet	\$85.40
0849V345	60" x 100 feet	\$117.90

##### Premium RC Photo Matte, 10 mil

This low-glare media has a micro-porous coating on resin-coated base paper. It provides a look & feel of professional photographic prints. Also, the bright white tint is perfect for accurate proofing applications. Ideal for everyday photo prints and enlargements.

1100V107	17" x 100 feet	\$87.10
0420V865	24" x 100 feet	\$119.25
0420V866	36" x 100 feet	\$169.75
0420V867	42" x 100 feet	\$203.70
1100V108	60" x 100 feet	\$290.95

#### EPSON

##### Presentation Matte Paper (102 gsm, 4.9 mil)

EPSS041062	8 1/2" x 11" (100 sheets)	\$11.50
EPSS041067	8 1/2" x 14" (100 sheets)	\$15.75
EPSS041070	11" x 17" (100 sheets)	\$27.75
EPSS041069	13" x 19" (100 sheets)	\$30.00
EPSS041079	16.5" x 23.4" (30 sheets)	\$18.75
EPSS041171	17" x 22" (100 sheets)	\$66.00
EPSS041220	44" x 82ft (roll)	\$92.00
EPSS041221	36" x 82ft (roll)	\$70.00



### Satin Paper



#### Cannon

##### Heavyweight Satin Photographic Paper, 300 gsm

At 300gsm, this paper is ultimate in photographic weight & quality. Its semi-gloss finish provides the same look & feel of traditional high-end silver halide finish. This media provides images with high color density, optimal color gradation & image sharp. Ideal for photographic quality presentation graphics, retail and point-of-purchase display, trade shows and exhibitions, graphics, posters and general purpose graphics, printing digital, scanned or CD images.

1154V523	17" x 100 feet	\$76.80
0849V331	24" x 100 feet	\$110.80
0849V332	36" x 100 feet	\$151.65
0849V333	42" x 100 feet	\$182.20
0849V334	60" x 100 feet	\$244.95

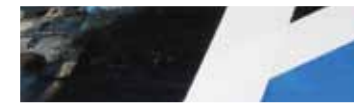

### Satin Paper- Continued



#### Canon- Continued

##### Satin Photographic Paper, 190 gsm

This paper is a high quality resin coated photographic paper with a satin finish, providing images with high color density, optimal color gradation & perfect image sharpness. It also has a bright white tint, perfect for accurate proofing applications. Ideal for desktop publishing and POS signage.

0848V602	8.5" x 11" (100 sheets/box)	\$26.45
0848V603	13" x 19" (100 sheets/box)	\$68.20
0848V604	17" x 100 feet	\$59.00
0848V605	24" x 100 feet	\$82.00
0848V606	36" x 100 feet	\$112.90
0848V607	42" x 100 feet	\$136.30
0848V608	60" x 100 feet	\$188.35

##### Satin Photographic Paper, 240 gsm

This paper is a high quality resin coated photographic paper with a satin finish, providing images with high color density, optimal color gradation & perfect image sharpness. It also has a bright white tint, perfect for accurate proofing applications. Ideal for desktop publishing and POS signage.

1154V521	17" x 100 feet	\$59.00
0849V358	24" x 100 feet	\$82.00
0849V359	36" x 100 feet	\$112.90
0849V360	42" x 100 feet	\$136.30
0849V361	60" x 100 feet	\$188.35

#### Roland

##### PQM Premium Satin Photobase Paper, 10 mil 190 grams

Beautiful low-gloss, excellent white point. Wide color gamut, very smooth 10 mil paper. Water-resistant, quick dry time. Use high head position.

PQM-PSPB-100-50	50" x 100 feet	\$269.95
-----------------	----------------	----------

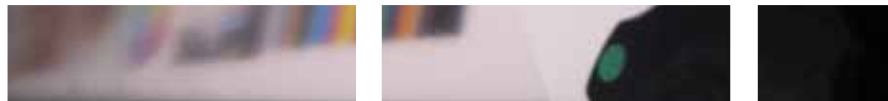

## Cast Overlaminates

### Vector

**VOL100 Cast 2 mil Clear Gloss for Long Term Graphics and Vehicle Wraps**

VOL10030150	30" x 150 feet	\$279.45
VOL10036150	36" x 150 feet	\$364.10
VOL10048150	48" x 150 feet	\$439.75
VOL10054150	54" x 150 feet	\$496.55
VOL10048300	48" x 300 feet	\$879.50

**VOL1100 Cast 2 mil Matte Clear for Long Term Graphics and Vehicle Wraps**

VOL110048150	48" x 150 feet	\$485.45
VOL110054150	54" x 150 feet	\$523.50
VOL110060150	60" x 150 feet	\$581.65

**VOL1001EL Cast Optically Clear 2mil Clear Poly-liner Elite in clarity and conformability for curved or flat surfaces**

VOL1001EL30150	30" x 150 feet	\$313.35
VOL1001EL48150	48" x 150 feet	\$501.40
VOL1001EL54150	54" x 150 feet	\$564.05
VOL1001EL60150	60" x 150 feet	\$626.75

## Floor Walker Overlaminates

### Vector

**VOL4400 Floor Walker Overlaminates**

Use in combination with VMPI3600 Vector Traffic Graphic to produce slip free and removable floor graphics

VOL440048150	48" x 150 feet	\$468.10
VOL440054150	54" x 150 feet	\$505.50

**VOL2800 Gloss Clear Floor Overlaminates**

6 mil Gloss Clear Floor Overlaminates with permanent Adhesive with polyester liner

VOL280054150	54" x 150 feet	\$342.05
--------------	----------------	----------

## Calendered Overlaminates

### Vector

**VOL2000 Calendered 3.5 mil Luster General Purpose**

VOL200031150	31" x 150 feet	\$124.80
VOL200038150	38" x 150 feet	\$173.40
VOL200051150	51" x 150 feet	\$194.95
VOL200054150	54" x 150 feet	\$195.45
VOL200061150	61" x 150 feet	\$217.05
VOL200061300	61" x 300 feet	\$434.05

**VOL3000 Calendered 3.5 mil Gloss General Purpose**

VOL300024150	24" x 150 feet	\$92.90
VOL300030150	30" x 150 feet	\$115.95
VOL300038150	38" x 150 feet	\$193.20
VOL300048150	48" x 150 feet	\$193.20
VOL300054150	54" x 150 feet	\$201.40
VOL300060150	60" x 150 feet	\$218.40
VOL300054300	54" x 300 feet	\$402.75

**VOL4000 Calendered 3.5 mil Matte General Purpose**

VOL400031150	31" x 150 feet	\$124.80
VOL400038150	38" x 150 feet	\$173.40
VOL400051150	51" x 150 feet	\$194.95
VOL400054150	54" x 150 feet	\$195.45
VOL400061150	61" x 150 feet	\$217.05
VOL400054300	54" x 300 feet	\$410.40

**VOL2600 Calendered 5 mil Matte Clear Scuff Resistant Clear Permanent Adhesive**

VOL260051150	51" x 150 feet	\$342.00
VOL260054150	54" x 150 feet	\$359.90



## Polyester Overlaminates

### Vector

**VOL4100 Polyester Optically Clear Overlaminates**

1 mil clear polyester overlaminate used for protecting images produced using window perf film. For Flat windows only (storefront or back windows of a truck).

VOL410054150	54" x 150 feet	\$126.15
--------------	----------------	----------

## Anti-Graffiti Overlaminates

### Vector

**VOL5000 Tedlar**

1 mil Provides protection for exposed graphics. Tedlar resists common graffiti materials preventing permanent damage of the graphic, allowing the surface to be cleaned without harming the finish.

VOL500048150	48" x 150 feet	\$623.45
VOL500054150	54" x 150 feet	\$1,650.80

# Inkjet Media

## Overlaminates

### Overlaminates

#### ORAGUARD by ORACAL

Premium PVC Cast 8 year UV

290G-30	54" x 150 feet	\$480.00
290G-50	50" x 150 feet	460.50
290G-30	30" x 150 feet	274.25
290GF-30	30" x 150 feet	281.25

#### Calendered Gloss Laminate

200G-54	54" x 150 feet	\$192.00
200G-40	40" x 150 feet	\$145.50
200G-36	36" x 150 feet	\$128.00
200G-30	30" x 150 feet	\$106.00

#### Calendered Matte Laminate

200M-54	54" x 150 feet	\$192.00
---------	----------------	----------

#### Gloss Calendered Laminate 2.5 mil (4 year)

210G-54	54" x 150 feet	\$227.50
210G-40	40" x 150 feet	\$172.75
210G-36	36" x 150 feet	\$152.00
210G-30	30" x 150 feet	\$125.50

#### Matte Calendered Laminate 2.5 mil (4 year)

210M-30	30" x 150 feet	\$125.50
210M-54	54" x 150 feet	\$227.50

#### Calendered Laminate 2.5 mil (5 year)

215G-54	54" x 150 feet	\$364.25
215G-30	30" x 150 feet	\$201.00



### Avery Graphics

#### DOL 1000 Gloss Cast Overlaminate

Glossy 2.0 mil clear outdoor durable cast vinyl with permanent adhesive. 5 year outdoor durability when used with the following inks: Encad GO pigmented inks, HP Pigmented inks and 3M TIJ Pigmented inks.

DOL1000-3595	36" x 150 feet	\$422.35
DOL1000-3594	54" x 150 feet	\$633.70
DOL1000-3015	48" x 45 feet	\$162.20

#### DOL 1100 Matte Cast Overlaminate

DOL1100-3600	36" x 150 feet	\$422.35
DOL1100-3601	54" x 150 feet	\$633.70

#### DOL 2000 Luster Calendered Overlaminate

Glare reducing luster 3.5 mil calendered vinyl with permanent adhesive. 2 year outdoor durability when used with the following inks: Encad GO pigmented inks, HP Pigmented inks and 3M TIJ Pigmented inks.

DOL2000-3187	38" x 150 feet	\$215.00
DOL2000-3186	44" x 150 feet	\$248.85
DOL2000-3185	54" x 150 feet	\$305.30

### Roland:

#### PGM Premium Cast Gloss Overlaminate Film 2 mil

Vinyl overlaminate film for indoor/outdoor applications. Flexible with high gloss finish for maximum impact. Performance is guaranteed for 50 months outdoors when used with the PGM-PMWV Premium Matte Warranted. Vinyl and Roland pigment inks.

PGM-OLPG-150-54	54" x 150 feet	\$599.95
PGM-OLPG-150-36	36" x 150 feet	\$409.95

#### - 3 mil

Vinyl overlaminate film for indoor/outdoor applications. Flexible, durable, semi-gloss or luster look for glare-reduction.

PGM-OLCL-150-54	54" x 150 feet	\$319.95
-----------------	----------------	----------

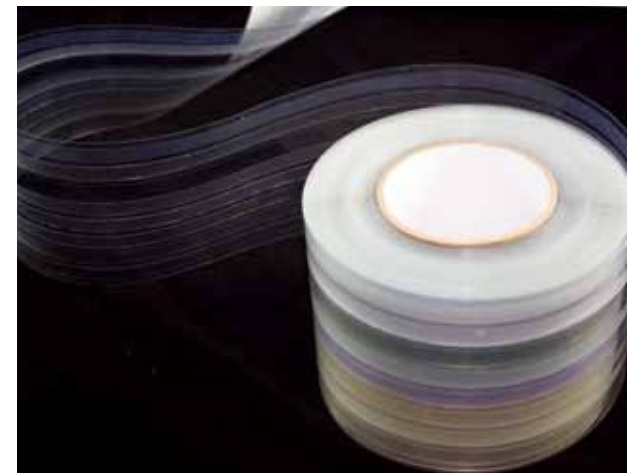

### FDC:

#### 7010 Calendered UV Laminate

7010-3008-200	30" x 25 yards	\$69.55
7010-5408-000	54" x 25 yards	\$125.45
7010-5408-100	54" x 25 yards	\$125.45
7010-5408-200	54" x 25 yards	\$125.455

#### 7004 Cast Optically Clear Laminate

7004-3008-300	30" x 25 yards	\$184.05
7004-5408-300	54" x 25 yards	\$331.15

### Universal Products:

#### Floor Graphic Film (3.75 mil) overlaminate

SOLUT313-54	54" x 50 yards	\$237.48
-------------	----------------	----------

### Mounting Tape

#### PermaTrans from Mactac:

#### Double-coated, optically clear adhesive film

IP2140	61" x 150 feet	\$943.75
IP2102	51" x 150 feet	768.25
IP2122	42" x 150 feet	667.00
IP2103	31" x 150 feet	471.25



# Metal Photo Impact Printers

## Roland

### Metaza



#### Roland: Metaza MPX-80

The MPX-80 is the most advanced impact printer to date, with faster speed, higher resolution and the ability to imprint on curved surfaces. The MPX-80 gives jewelry stores, mall kiosks and photography studios the power of profitable personalization in a compact, easy-to-use device. In addition to flat items like pendants, dog tags, key chains and Zippo lighters, the MPX-80 takes personalization even further by customizing curved objects like pens, cuff links and money clips.

**\$3495.00**



#### Roland: Metaza MPX-70

The MPX-70 is an easy and economical way to expand your customer base, extend your product and service offerings, and increase revenue – overnight.

**\$2495.00**



#### Parts and Accessories

Print Head for METAZA MPX-70 and MPX-80 MPH-70 . . . . . **\$349.00**

#### Nickel Pendant Blanks Starter Kit

Quantity	Code	Description (SK-METAL)	Price
10	G001	Heart Pendant-30x30-Gold Plated	\$125.00
10	N002	ID Pendant-30x50-Nickel Plated	
10	N005	XS-Rectangle Pendant-15x25-Nickel Plated	
10	G007	Dog Tag (Bone Shape)-35x30-Gold Plated	
10	N008	M-Rectangle Pendant-20x30-Nickel Plated	
10	G009	M-Oval Pendant-20x30-Gold Plated	
10	G011	Half Oval Pendant-15x20-Gold Plated	
10	G012	Small Heart Pendant-25x30-Gold Plated	
10	N014	ID Pendant-22x36-Nickel Plated	



### Nickel Pendants

Item Code	Size (mm)	Price
G001	30x30	\$1.29
N001	30x30	1.22
G002	30x50	1.36
N002	30x50	1.29
G003	25x25	1.14
N003	25x25	1.00
G004	18x45	1.79
N004	18x45	1.14
G005	15x25	1.50
N005	15x25	0.85
G006	15x27	1.29
N006	15x27	1.14
G007	35x30	1.36
N007	35x30	1.22
G008	20x30	1.79
N008	20x30	1.14
G009	20x30	1.29
N009	20x30	1.14
G010-A	30x33	1.43
N010-A	30x33	1.29
G010-B	24x30	1.29
N010-B	24x30	1.14
G011	15x20	1.14
N011	15x20	1.00
G012	25x30	1.29
N012	25x30	1.14
G014	22x36	1.36
N014	22x36	1.22
G015	25x25	1.29
N015	25x25	1.14
G016	50x45	2.79
N016	50x45	2.65

G=Gold Plated, N=Nickel Plated

Engraving

Visit our Website  
[www.BeaconGraphics.com](http://www.BeaconGraphics.com)  
 for a Complete List of Parts

# Pendants and Accessories

## Accessories



### Endless Possibilities



#### Accessories

Use the MPX to mark customers' names on pendants, bracelets, cuff links, watches, knives – even cell phones. Or design accessories imprinted with an image from a scanned photo or taken with a digital camera. The MPX-50 is easy to operate and requires no special training. And it's fast! Photos can be imprinted in minutes on flat surfaces of metal or acrylic objects up to 3/4" thick.

#### Awards and Plaques

Turn special events like weddings, births, anniversaries, graduations, and sports victories into permanent mementos with the MPX. You can combine photos and illustrations with text in any font to produce highly treasured awards and plaques.

#### Identification

Personalize key rings, luggage tags, nameplates, pet and child ID tags, and much more. The MPX's easy-to-use software lets you combine creative designs with names and photographs to match your customers' individuality and style. Add a portrait, car brand, favorite sport, phone number, or blood type to create truly unique I.D. items.

#### Promotional Items and Gifts

Objects marked with brand logos, product photos, or team names and mascots are ideal as promotional items for schools, businesses, and sports teams. The MPX's remarkable capabilities provide unlimited creative freedom to build your business.



#### Sterling Silver Pendants

##### Small Pendant with 18" Chain

SP201	.. . Heart	\$78.75 (5 pack)
SP202	.. . Circle	
SP203	.. . Oval	
SP204	.. . Rectangle	

##### Medium Pendant with 18" Chain

SP211	.. . Heart	\$96.25 (5 pack)
SP212	.. . Circle	
SP213	.. . Oval	
SP214	.. . Rectangle	

##### Large Pendant with 18" Chain

SP221	.. . Heart	\$115.00 (5 pack)
SP222	.. . Circle	
SP223	.. . Oval	
SP224	.. . Rectangle	

##### Extra Large Pendant with 18" Chain

SP231	.. . Heart	\$145.00 (5 pack)
SP232	.. . Circle	
SP233	.. . Oval	
SP234	.. . Rectangle	



Engraving

Visit our Website  
[www.BeaconGraphics.com](http://www.BeaconGraphics.com)  
 for a Complete List of Parts



## Flexi Bundles

### FlexiSIGN-PRO

FlexiSIGN-PRO is designed and engineered to be the total solution for any signmaking business. It features advanced bitmap filters and editing, and all special effects, along with full vinyl cutting and color printing features including Adobe® PostScript® 3, ICC color profiles, and vinyl color libraries. It includes direct drivers for popular inkjet, thermal transfer and print/cut devices, as well as vinyl cutters.

**\$4,295.00**

### FlexiEXPERT

The package for the professional sign maker who requires advanced vinyl cutting and bitmap editing tools, without color-printing output. FlexiEXPERT includes full design, text serialization and color tracing features, as well as job estimating for accurate project management and design templates for faster production.

**\$2,495.00**

### FlexiPRINT & CUT

A brand-new design, scanning and tracing software package with complete cutting output. FlexiPRINT & CUT has the versatility to RIP and print to two devices simultaneously. Text Styles and Job Statistics are also included for impeccable results.

**\$2,295.00**

### FlexiSIGN

FlexiSIGN offers all of the necessities for any sign business. Included in this complete design and cutting program are such features as import/export files, scanning and grayscale tracing, full text manipulation, vinyl libraries, multiple undos and redos, drag and drop color and stroke support.

**\$1,695.00**

### FlexiLETTER

This program is valued-packed with all the powerful features needed for signmaking and vinyl cutting. It includes numerous features such as shadowing effects, outline & inline lettering & graphics, welding and unlimited distortion effects.

**\$995.00**

### FlexiDESIGNER

A program you can use as a second, design-only station. Get all the design, layout and image editing features of FlexiSIGN-PRO, as well as file preparation for output on another Flexi Family station, without the full price investment.

**\$995.00**

## UltraFlex

### ULTRA-Flex

Our most popular software, it is valued-packed with all the powerful features needed for advanced signmaking and vinyl cutting, including scanning and autotracing of graphics / logos. It includes numerous features such as shadowing effects, outline & inline lettering & graphics, welding and unlimited distortion effects. ULTRA-Flex includes direct drivers for the industry's popular cutting plotters

**\$1,495**

### ULTRA-Flex Express

ULTRA-Flex Express version 8.6 for Windows (Lettering) Entry-level software program that will import designs from your current software design program such as CorelDRAW and Adobe Illustrator.

**\$475.00**

## Software Comparison Chart

### Major Features

#### Vesion 8.6

	Roland Cut Studio	ULTRA-Flex Express	ULTRA-Flex	FlexiDESIGNER	FlexiLETTER	FlexiSIGN	FlexiPRINT & CUT	FlexiEXPERT	FlexiSIGN-PRO
Rotate & Resize	√	√	√	√	√	√	√	√	√
Use True Type fonts	√	√	√	√	√	√	√	√	√
Open/Import/Export	√	√	√	√	√	√	√	√	√
Color Mixer/Swatch Table/Color Specs	--	--	√	√	√	√	√	√	√
Show ruler/grid/guides	√	√	√	√	√	√	√	√	√
Snap to point/guide/grid	√	√	√	√	√	√	√	√	√
Convert (stroke) to outlines	--	√	√	√	√	√	√	√	√
Break apart/Join together text	--	√	√	√	√	√	√	√	√
Rectangle and Oval shape	√	√	√	√	√	√	√	√	√
Spell Checker	--	--	√	√	√	√	√	√	√
Design Editor	--	--	--	√	--	√	√	√	√
Step and repeat	--	--	√	√	√	√	√	√	√
Weld	√*	√	√	√	√	√	√	√	√
Outline / Inline	--	--	√	√	√	√	√	√	√
Distort/Special Effects	--	√	√	√	√	√	√	√	√
Shadow Effects	--	√	√	√	√	√	√	√	√
Arc text tool	√	--	√	√	√	√	√	√	√
Advanced Borders	--	--	√	√	√	√	√	√	√
Twain select/Twain Acquire	--	--	√	√	--	√	√	√	√
Grayscale trace scanning	--	--	√	√	--	√	√	√	√
Color Trace scanning	--	--	--	√	--	√	√	√	√
Fill / Stroke / Gradient editor	--	--	--	√	--	√	√	√	√
Pantone Colors	--	--	--	√	√	√	√	√	√
Mask/Unmask	--	√	√	√	√	√	√	√	√
Color Trapping	--	--	--	√	--	√	√	√	√
Bitmap editing tools	--	bw	bw	√	--	bw	√	√	√
Eyedropper	--	--	--	√	--	√	√	√	√
Contour Cut	√	--	√	--	--	√	√	√	√
RIP and Print	--	--	--	--	--	√	--	√	√
Number of Fonts	0	700	700	700	700	700	700	700	700
Number of Clipart graphics	0	0	1806	1806	1806	1806	1806	1806	1806
List Price	69.99	475	1495	995	995	1695	2295	2495	4295

# Graphics Vehicle



## MR Clipart

### MR Clipart Vehicle Graphics

Power Edition	VG-PE-1	1000+ Design elements in popular designs	\$59.00
Race Pack	VG-RP-1	Hundreds of Racing Design Elements	\$49.00
Street Race Vol 1	VG-SR-1	210 Racing Graphics	
Street Race Vol 2	VG-SR-2	150 Racing Graphics	
Hot Flames Vol 1	VG-FL-1	300+ Design elements	
Hot Flames Vol 2	VG-FL-2	225+ Design elements	
Tribals Vol 1	VG-TR-1	151 vehicle graphics	
Tribals Vol 2	VG-TR-2	179 vehicle graphics	
Tribals Vol 3	VG-TR-3	151 vehicle graphics	
Smash Edition	VG-SE-1	700 vehicle graphics	

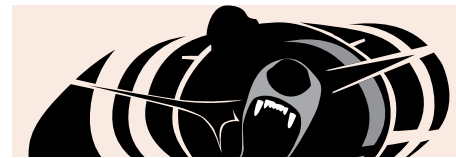
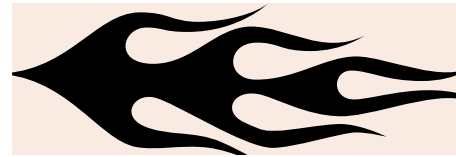

### Print & Wrap Vehicle Graphics & Fills

Wild Fire	VG-WILDFIRE	Wild Fire Graphics is an extensive new collection of print ready realistic flames.	\$199.00
Full Wrap Graphics	VG-PRINTWRAP	Professional high resolution, large format backgrounds for wraps	
Full Wrap Graphics 2	VG-PRINTWRAP2		
Full Wrap Graphics 3	VG-PRINTWRAP3		
Skylines	VG-SKYLINES	Ultimate collection of print ready backgrounds for vehicle wraps.	
Tiles & Textures	VG-TILETEXTURE	Hundreds of high resolution seamless tiles for your individual designs.	
FX Flames	VG-FXFLAMES 525	high resolution vehicle graphics, ready for print and cut.	
Ghost Flames	VG-GHOSTFLAMES 525	high resolution images, ready for print and cut	\$79.00

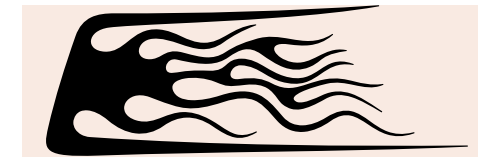
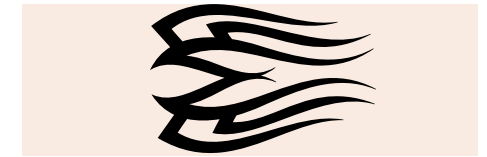

### Vehicle Templates

Car N Truck Vehicle Collection	CNTC-PVO	Templates fit virtually every make and model of vehicle within a 1/4" accuracy to ease your vehicle wrap work.	\$299.00
Car N Truck Vehicle Collection 3D	CNTC-PVO-3D	Templates fit virtually every make and model of vehicle within a 1/4" accuracy to ease your vehicle wrap work. With our 3D package, prepare your vehicle wrap on-screen and quickly see a multi-dimensional presentation of the wrap. Your customers will be amazed when they see their completed vehicle before you start	\$599.00

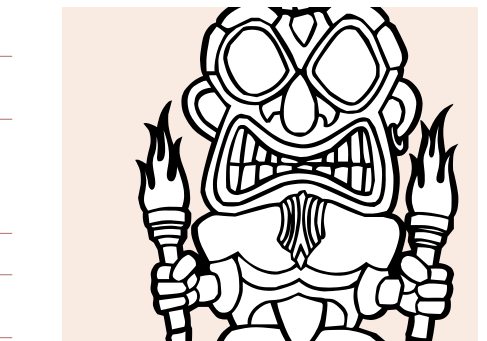

### Vehicle Graphic Bundles

Print & Wrap Bundle	VG-SUMMERBUNDLE	Ultimate collection of print ready high resolution backgrounds, seamless tiles and print'n cut designs.(Full Wrap 1, 2 & 3; Tiles & Textures; FX Flames, Ghost Flames; WildFire Skylines)	\$999.00
Big Pack	BIGPACK	More than 3000 vinyl-ready vehicle graphics on 10 CDs (Flames 1&2; Print & Cut Power Edition Race Pack; Smash Edition Street Race 1 & 2; Tribals 1,2&3)	\$299.00
Sign Design Bundle	VG-SIGNDBUNDLE	Bundle with Sign and Design Concepts, Sign and Design Graphics, International Traffic Signs, International Safety Signs, SignMakers Font Collection. (Sign Design Concepts 1; Sign Design Graphics International Safety Signs, International Traffic Signs; and Signmakers Fonts 1&2)	\$199.00

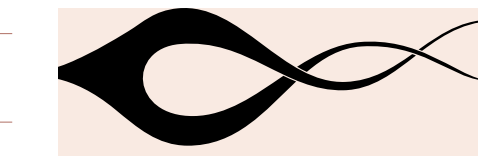





## Aurora

Graphics & Fills	Part Number	Description	Price
WRAPTURE FULL VOL 3	AURORA-WRAPVOL3	72 Hi-res .jpg full vehicle wrap print files, .pdf catalogue	\$299.00
WRAPTURE FULL VOL. 2	AURORA-WRAPVOL2	72 Hi-res .jpg print files, .pdf catalogue	\$299.00
WRAPTURE FULL VOL. 1	AURORA-WRAPVOL1	72 Hi-res .jpg print files, .pdf catalogue	\$299.00
WRAPTURE HALF VOL. 1	AURORA-WRAPHALF	70 Hi-res .jpg 1/2 wrap print files, 14 .eps cutcontour files.	\$299.00
WRAP WIZARD 2 DVD SET	AURORA-WRAP-WIZ	118 Hi-res .jpg background Images, 167 Hi-res .tiff design elements, .pdf catalogue	\$599.00
TILE MASTER	AURORA-TILEMAST	150 Hi-res .jpg tilable fills, .pdf catalogue	\$285.00
PRINT CRAFT PRO-SUITE DVD	AURORA-SUITE	752 Hi-res .jpg print fills, 20 .eps Cut files, 27 Hardware images in .tiff format, 21 Hardware images in .eps format, .pdf catalogue	\$699.00
GRAPHICS SKULLS DVD	AURORA-SKULLS	116 Hi-res skull images, 36 .ai workpath files, .pdf catalogue	\$349.00
PRINT CRAFT SIGN BLANKS 4 CD SET	AURORA-SIGNS	500 Hi-res .jpg Sign blanks, 20 .eps Cut files, .pdf catalogue	299.00
PRO DESIGNER	AURORA-PRODESIG	Photoshop training for Vinyl DVD	149.00
PRO DESIGNER 2	AURORA-PRODES2	Extended Photoshop training for Vinyl DVD. Rounds off all of your sign shops needs.	199.00
PRINT/CUT MONSTER FILLS DVD	AURORA-MONSTER	Over 250 Hi-res .jpg tilable fills, 15 Hardware images, .pdf catalogue	399.00
GRAPHIC DESIGN BUNDLE (Millennium, Platinum, 3D Metal Machine, Duo Chrome and Raven)	AURORA-G-DESIGN	1200 .eps Shapes in .ai and .eps format, 270 Print/Cut ready .pdf files, 127 Print/Cut ready .plt files, 1068 .tiff design elements, 4 Sales/ reference books, .pdf catalogue	\$495.00
GRAPHICS FLAGS DVD	AURORA-FLAGS	112 Hi-res .jpg flag images, 4 bonus eagle images in .tiff format	\$349.00
DIGITAL FIRESTORM DVD	AURORA-FIRESTOR	116 Hi-res transparent .tiff flame images, 17 bonus .jpg flame images, .pdf catalogue	\$299.00
DUO CHROME DVD	AURORA-DUOCHROM	270 Print/Cut ready designs in .pdf format, 330 Design elements in transparent .tiff format, .pdf catalogue	\$299.00
PRINT CRAFT 2 PRO FILLS VOL 1-8	AURORA-CRAFT2	423 Hi-res .jpg fills, 21 Hardware elements in .eps format, .pdf catalogue	\$595.00
PRINT CRAFT PRO FILLS VOL 1-6	AURORA-CRAFT	329 Hi-res .jpg fills, .pdf catalogue	\$495.00

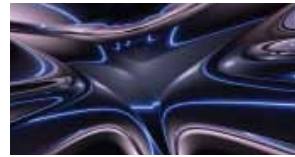

## XTREME GRAPHICS (Taylor Digital Imaging)

### XTREME GRAPHICS Kits



Graphics Collections	Part Number	Description	Price
Mega Collection Volume 1	XGK-MEGA1	Print & Cut Software volumes for vehicle graphics. Volumes 1-4	\$299.00
Mega Collection Volume 2	XGK-MEGA2	Print & Cut Software volumes for vehicle graphics. Volumes 5-8	\$299.00



### Wrap Master

A collection of approx. 850 seamless tiles and full side wraps. The collection comes on 2 DVDs with a reference catalogue and files are HQ .JPEGs, with transparent files in .TIFF format. Great for designing signs, murals, banners, or vehicle wraps.

XGK-WRAPMASTER . . . . . \$299.00

### Wrap Master II

"Xtreme Wrap Master 2 is the latest collection of print ready seamless tiles and wrap designs. With over 60 high resolution side wraps ideal for vehicles, murals and signs with over 580 seamless tile effects. This version contains BONUS images from AIR BRUSH MADNESS and XTREME GRAPHIC KITS. This 2 DVD collection comes with a full color 8.5" x 11" reference catalogue.

XGK-WRAPMASTER2 . . . . . \$299.00

### Wrap Master III

"Wrap Master 3 is different from the first 2 collections in that it does not contain seamless tiles. This collection is designed with business signage and vehicle wraps in mind. With close to 200 designs on 2 DVD's, Xtreme Wrap Master 3 will definitely make life a whole lot easier for the design department for any business that does digital printing.

XGK-WRAPMASTER3 . . . . . \$299.00

### Air Brush Madness

"High resolution Digital Air Brush is sure to impress with its resolution and detail. This first collection contains 56 .PSD images with transparent backgrounds to make designing quick and easy. Each Image comes in two file sizes – 10 MB for apparel and smaller items such as skateboards, and 100 MB for large format printing. With actual air brushed images ranging from \$300 plus, you will find that this collection offers outstanding value."

XGK-AIRBRUSH . . . . . \$299.00

XAK-AIRBRUSH . . . . . \$299.00



# Graphics

## Racing, Skulls, logos

### Racing Graphics

#### The ULTIMATE Auto Racing Clip Art Collection

OVER 2100 AUTO RACING CLIP ART IMAGES

Over 200 brand new images plus all of the past images that were on racing clip art volumes 1, 2, 3, 4, 7, 8, 9, 10, 11, 12 for one incredibly low price! The ULTIMATE Clip Art Collection also contains the High Performance Clip Art, the Extreme Sports Clip Art volume, the Retro Clip Art package, High Impact Backdrops and much more.

JRG-ULTIMATE \$199.95

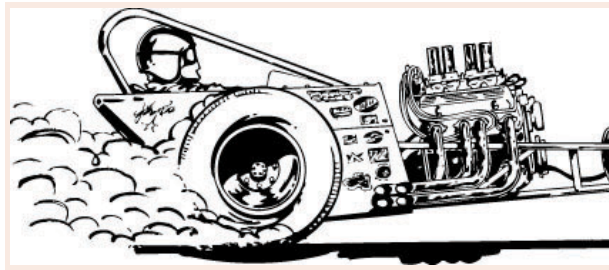

### Classic Pinstripes

#### Xcaliber Vehicle Graphics Collections

Classic Pinstripes	CLASSIC-PS	50 Images	\$30.00
"Old School" Pinstripe	CLASSIC-OLDSCH	50 Images	\$30.00
Hot Lix	CLASSIC-HOTLIX	50 Images	\$30.00
Race Car Numbers	CLASSIC-RCN	50 Images	\$30.00
Firehouse Fonts & Flourishes	CLASSIC-FF	50 Images + 10 Fonts	\$50.00



### Skullz

#### Xcaliber Vehicle Graphics Collections

Classic Skullz	SKULLZ	50 Images	\$40.00
Classic Skullz 2	SKULLZ2	75 Images	\$50.00

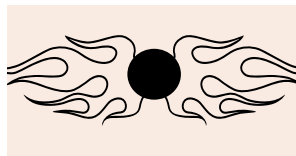

### Vector Art

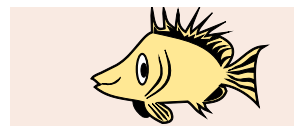

### Logos and Trademarks

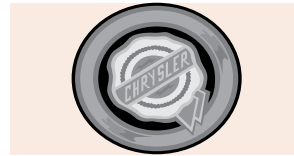

### Beacon Cd's

óúâêïôûâèïòüäëïöï

!4567890!?,,"\$%{\*}

101BT Bold

CDEFGHIJKLMN

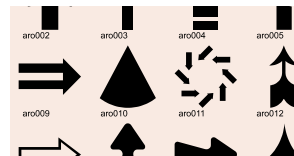

### Vector Art Mega Collections

Vector images composed with closed vector paths ready for vinyl cutting.

Volume 1	VART-MEGA	6539 Vector Images	\$149.00
Volume 2	VART-MEGA-2	5070 Vector Images	\$149.00
Volume 3	VART-MEGA-3	6500 Vector Images	\$149.00
		Buy any 2	\$259.00
		Buy All 3	\$375.00

### Gallivant Graphics Collections

Vol 1	GG-1	50 images & 20 car renderings	\$75.00
Vol 2	GG-2	50 images & 20 car renderings	\$75.00
Sea Creatures	GG-SC-1	75 Sea Creature Images	\$75.00
Crazy Cars	GG-CC1	50 images & 20 car renderings	\$75.00



### OCA Corporate Trademarks and Logos

27,000 trademarks and logos

OCA-CT03HHCC-07 .....\$395.00

### Lots of Logos

12,500 corporate trademarks and logos

LOL .....\$125.00



### Fonts and Graphics

Includes 600 High Quality Postscript & TrueType Fonts and 1800 Graphics for computer aided signmaking, vinyl cutting and printing.

FONTS-GRAPHICS .....\$119.00

### Ultra Sign Art

Quality Images Suitable for Computer-Aided Sign Making, Vinyl Cutting & Printing in EPS file format

ULTRASIGNART .....\$149.00





## Beeline

Beeline	Code	Description	Price
BEE LINE VOLUME 4.0	BEELINE-VOL4	Includes 1 DVD with a browser program and over 31000 black and white vectorized images plus illustrated manual.	\$550.00
VEHICLES & TRAFFIC	BEELINE-VEHICLE	Contains 1250 black and white vector roadway images	\$99.00
FREE TIME AND VACATION	BEELINE-VACA	Contains 1250 black and white vector images of favorite past times, vacations and games. Includes 1 CD and an illustrated manual.	\$99.00
TRADES & OCCUPATIONS	BEELINE-TRADES	Contains 1500 black and white vector images of careers, trades and other work in action. Includes 1 CD and an illustrated manual.	\$99.00
JUST SPORTS	BEELINE-SPORTS	Contains 1500 black and white vector images covering a variety of sports. Includes 1 CD and an illustrated manual.	\$99.00
SEASONS	BEELINE-SEASONS	Contains 1250 black and white vector images of seasonal activities. Includes 1 CD and an illustrated manual.	\$99.00
RETAIL	BEELINE-RETAIL	Contains 1200 black and white vector images. Merchandising images for use in advertisement. Includes 1 CD and an illustrated manual.	\$99.00
GREEN THUMB	BEELINE-GREEN	Contains 1250 black and white vector images of garden illustrations, foliage and more. Including 1 CD and an illustrated manual.	\$99.00
FASHION	BEELINE-FASHION	Contains 1100 black and white vector images of models, clothing, designs and more. Includes 1 CD and an illustrated manual.	\$99.00
EAT DRINK & BE MERRY	BEELINE-EAT	Contains 1450 black and white vector images of the food industry and activities. Includes 1 CD and an illustrated reference manual.	\$99.00
COMMUNICATION AND EDUCATION	BEELINE-COMM	Contains 1000 black and white vector images for relaying the importance of communication in business, schools and more. Includes 1 CD and an illustrated manual.	\$99.00
COLOR COLLECTION	BEELINE-COLOR	5000 full color images. Includes 3 CD's and an illustrated manual. (WIN)	\$299.00
CHRISTMAS (2 CD)	BEELINE-CHRISTM	1600 full colour images. Including 1 CD and an illustrated colour reference manual.	\$299.00
BACKGROUNDS	BEELINE-BACK	1000 backgrounds plus 60 flags. Includes 2 CD's and an illustrated color manual	\$299.00
ANIMALS	BEELINE-ANIMALS	Contains 1350 black and white vector images of animals, from insects to aquatic life. Includes 1 CD and an illustrated manual.	\$99.00
PHOTO	PEELINE-PHOTO	1250 professional royalty free photos, i.e. seasons, festivals, business, food, etc... all in one product. Includes a color reference manual and 4 DVD's.	\$475.00

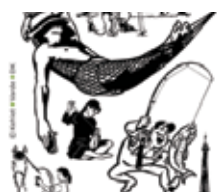

## Bill Bergen Collections



### Custom Fills

**Custom Fills 1 (BD-CUSTOM)**  
 "Fills included  
 29 Diamond plate Fills  
 20 Hot Rod Flame Fills  
 8 Carbon Fiber Fills . . . . . \$119.00

**Custom Fills 2 (BD-CUSTOM-2)**  
 "Fills included  
 22 Engine Turn Fills  
 8 Cylinder Fills  
 12 Brushed Metal Fills  
 8 Plated Metal Fills . . . . . \$119.00

**Custom Fills 3 (BD-CUSTOM-3)**  
 "Fills included  
 15 Stone Fills  
 9 Solid Stained Glass Panels  
 9 Paneled Stained Glass Fills  
 2 Riveted Steel Fills  
 8 Camo Fills  
 7 Lightning Fills  
 4 Leopard Fills  
 17 Fun Images . . . . . \$119.00

**Custom Fills 4 (BD-CUSTOM-4)**  
 "Fills included  
 5 Stone Wall Fills  
 9 Cool Smudge Fills  
 2 Braided Hose Fills  
 11 Metal Foil Fills  
 7 Mother of Pearl Fills  
 9 Sponged Fills  
 8 Fire & Smoke Fills . . . . . \$119.00

**Vinyl Cutting (BD-LAYOUT-CUT)**  
 Interactive sign layouts designed for vinyl cutting . . . . . \$79.00

**Layouts Volume 1 (BD-LAYOUT-1)**  
 Printing and contour cutting for FlexiSIGN, Adobe Illustrator & Corel " . . . . . \$119.00

**Layouts Volume 2 (BD-LAYOUT-2)**  
 Printing and contour cutting for FlexiSIGN only . . . . . \$119.00

## Fonts

**Mike Stevens**  
 PC (STEVENS) Sign Painted Fonts  
 MAC (STEVENS-M) 15 fonts by Mike Stevens \$119.00

**Sign Painter's Fonts**  
 PC (SP-FONT) Hand Painted True Type Fonts  
 MAC (SP-FONT-M) 15 fonts from SignDNA . . . \$119.00

**Bob Behounek**  
 PC (BEHOUNEK) Sign Painted Script Fonts  
 MAC (BEHOUNEK-M) 5 fonts by Bob Behounek \$89.00

**Prismatic Fonts**  
 PC (PRISMATIC) True Type Fonts  
 MAC (PRISMATIC-M) 5 fonts by Dan Antonelli . . . \$89.00

**Priz 2 Fonts**  
 PC (PRIZ-2) True Type Fonts  
 MAC (PRIZ-2-M) 5 fonts . . . . . \$89.00



# Graphics

## Racing, Skulls, logos



### Action Illustrated Graphics

Action Illustrated	Code	Description	Price
ELEMENTS OF STYLE VOL. 1	AI_STYLE_1	Contains over 700 vectored EPS images. The elements include skulls, wings, asian inspired, tattoo style, swirls, and much more.	\$479.20
ELEMENTS OF STYLE VOL. 2	AI_STYLE_2	Contains over 700 vectored EPS images. The elements include skulls, wings, Asian inspired, tattoo style, urban graphics, tribal, flames, swirls, and much more.	\$479.20
ACTION FAMILY & HOLIDAYS	AI_FAMILY	Contains over 1450 vectored EPS images. This volume features many styles of art in many categories, such as, family, travel, holidays, music, and much more.	\$279.20
ACTION SPORTS	AI_ACTIONSPTS	Contains over 1900 vectored EPS images. This is one of our most popular volumes for anyone that has many school and sport related customers.	\$319.20
ACTION TRADES & RACING	AI_TRADES	Contains over 1200 vectored EPS images. This volume is essential for anyone that has many trade, small business, or racing/vehicle related customers.	\$399.20
ACTION TEMPLATES VOL. 1	AI_TEMPLATES_1	Contains over 400 vectored EPS images. This volume features sports, mascots, trades, and vehicles	\$479.20
ACTION TEMPLATES VOL. 2	AI_TEMPLATES_2	Contains over 1300 vectored EPS images. This volume features sport and mascot art in a variety of styles. Plus, this volume has a great selection of sport equipment designs.	\$479.20
ACTION TEMPLATES VOL. 3	AI_TEMPLATES_3	Contains over 1300 vectored EPS images. This volume features sports and mascots in a variety of styles including, graphic, aggressive, non-aggressive, and tribal.	\$479.20
ACTION ULTIMATE SPORTS	AI_ULTSPTS	Contains over 1400 vectored EPS images. This volume features a less aggressive style of art than Sports & Mascots Vol. 1 & 2, with more emphasis on people playing various sports.	\$279.20
ACTION GRAPHICS	AI_GRAPHICS	Contains over 1200 vectored EPS images. This volume is great for anyone that has a need for flame, tribal and other accent art. This volume features a variety of styles of flames, tribal, graphics and much more.	\$239.20
ACTION NATURE COLLECTION	AI_NATURE	Contains over 1500 vectored EPS images. This volume features a variety of art, including animals, dog & cat breeds, hunting & fishing, floral, religious and much more.	\$239.20
ACTION TRADES & OCCUPATION VOL. 3	AI_OCC_TRADE_3	Contains over 1100 vectored EPS images. This volume features a simple and bold style of art, including military, firefighting, police, construction, vehicles, tools and much more.	\$239.20
ACTION SPORTS & MASCOTS VOL. 1	AI_SPTS_MAS_1	Contains over 1600 vectored EPS images. This is a must have for anyone that has many school and sport related customers.	\$239.20
ACTION SPORTS & MASCOTS Vol. 2	AI_SPTS_MAS_2	Contains over 1800 vectored EPS images. This is a must have for anyone that has many school and sport related customers. If you like the style of Sports & Mascots Vol. 1, you will also love this volume.	\$279.20
ACTION VEHICLES & TRADES	AI_VECHILES	Contains over 1200 vectored EPS images. This collection is popular for anyone that has many trade, small business, and vehicle related customers. This volume features a variety of occupational art, hundreds of vehicles and much more.	\$279.20

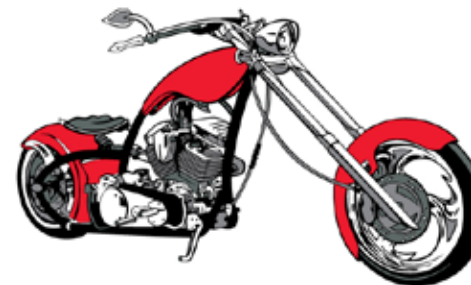



## STIKA Signmaking Systems

The Roland STiKA vinyl cutter is a great portable vinyl cutting system, specifically designed with a hobbyist in mind. Whether you're looking for an inexpensive way to get started with vinyl cutting, or looking to expand your current capabilities, these STiKA Bundled Systems have everything you need to take your designs to the next level. Whether working on a school project, making yard sale signs, decorating a nursery or playroom, or creating a banner for a special occasion the 8", 12" and 15" STiKA Bundled Systems will help you make an eye-catching display.

### STIKA SV-8 System (8")

Includes:

- STIKA SV-8 (8") Vinyl Cutter
- ULTRA-Flex 8.5 software for STIKA
- Start up Supplies for STIKA

**\$1,095**



### STIKA SV-12 System (12")

Includes:

- STIKA SV-12 (12") Vinyl Cutter
- ULTRA-Flex 8.5 software for STIKA
- Start up Supplies for STIKA

**\$1,250**



### STIKA SV-15 System (15")

Includes:

- STIKA SV-15 (15") Vinyl Cutter
- ULTRA-Flex 8.5 software for STIKA
- Start up Supplies for STIKA

**\$1,395**



### Start Up Kit- 8" STIKA, 12" STIKA, and 15" STIKA

- |                  |                                |
|------------------|--------------------------------|
| * 10 or 50 yards | Black vinyl (5 year)           |
| 10 or 50 yards   | White vinyl (5 year)           |
| 10 or 50 yards   | Sapphire Blue vinyl (5 year)   |
| 10 or 50 yards   | Cardinal Red vinyl (5 year)    |
| 10 or 50 yards   | Kelly Green vinyl (5 year)     |
| 10 or 50 yards   | Primrose Yellow vinyl (5 year) |

\* The Size of Vinyl corresponds to the size of the machine  
i.e. vinyl for 12" STIKA = 12"x 50yards

\*\* 15" Start-Up Kit includes 15 x 10yard rolls of Vinyl

#### TransferRite Application Tape

2" (2.25" x 300 feet)	592U-2.25-H
4" (4.25" x 300 feet)	582U-4.25-M
6" (6.5" x 300 feet)	582U-6.5-M

#### Accessories

Splash Application Solution	SPLASH
Roland Cutting Blade (50 degree)	ZEC-U1001
Roland Tweezers	RP-NTT-01

Start-Up Kit for 8" Stika sign cutter	SK-SX8 . . . . .	\$285.00
Start-Up Kit for 12" STIKA	SK-SX12 . . . . .	\$360.00
Start-Up Kit for 15" STIKA	SK-SX15 . . . . .	\$159.95

# Bundles

## Entry Level Systems

### Express24 and Express30 signmaking systems

The Express24 and Express30 signmaking systems are excellent entry-level options for anyone looking to break into the graphic arts/sign making business, or an existing business looking to expand their capabilities. These complete packages contain everything you need to make vehicle graphics, striping, lettering, signs, and much, much more. Get started in your own business today!

#### Express 24 System (Roland CAMM-1 SERVO)

Includes:

- Roland GX-24 Vinyl Cutter (additional one year Beacon Warranty)
- ULTRA-Flex 8.5 Express Design software
- UltraCAL Start-Up Supply Kit



**\$2,789**

#### Express 30 System (Roland CAMM-1 SERVO)

Includes:

- Roland GX-300 Vinyl Cutter with stand (additional one year Beacon Warranty)
- ULTRA-Flex 8.5 Express Design software
- UltraPRO Start-Up Supply Kit



**\$3,995**



### UltraCAL 24" and UltraPRO 30" Start Up Kit

10 yards	Black vinyl (6 year)
10 yards	White vinyl (6 year)
10 yards	Sapphire Blue vinyl (6 year)
10 yards	Wild Cardinal Red vinyl (6 year)
10 yards	Dark Green vinyl (6 year)
10 yards	Burgundy vinyl (6 year)
10 yards	Primrose Yellow vinyl (6 year)
10 yards	Beige vinyl (6 year)
10 yards	Olympic Blue vinyl (6 year)
10 yards	Magenta vinyl (6 year)
10 yards	Kelly Green vinyl (6 year)
10 yards	Teal vinyl (6 year)
10 yards	Gold vinyl (6 year)
10 yards	Silver vinyl (6 year)
10 yards	Plum vinyl (6 year)

\* The Size of Vinyl corresponds to the system number  
i.e. vinyl for Express 30 system = 30"x 10 yards

TransferRite Application Tape	
3" (3.25" x 100 yards)	582U-3.25-M
6" (6.5" x 100 yards)	582U-6.5-M
12" (12" x 100 yards)	582U-12-M
8" (8.5" x 100 yards)	UltraClear Tape 1320-8.5-H

Accessories	
Splash Application Solution (8 oz. makes a gallon)	SPLASH
Roland Cutting Blade (50 degree)	ZEC-U1001-R
Tweezers	1001
Pricing Guide for computer vinyl graphics	PG-MINI
Plotter Pen (5 pack)	6401-OAF

<b>UltraCAL Start-Up Kit for 24" vinyl cutters Price</b>	<b>SK-UCAL \$515.00</b>
<b>UltraPRO Start-Up Kit for 30" vinyl cutters</b>	<b>SK-UCAL-3 \$595.00</b>
<b>15 rolls of 24" vinyl only Price</b>	<b>UCAL-FDC \$371.00</b>



## Signmaking Systems

These professional packages contain all the tools required to take your business to the next level. With a professional 24" or 30" Roland Vinyl Cutter and Ultra-Flex 8.5 design software, your ability to create eye-catching displays, signs and graphics will increase dramatically. The Ultra-Flex Software is specifically designed to make vinyl cutting any design a quick and easy task. And the Roland GX-24 and GX-300 are reliable, professional-grade vinyl cutters built to withstand heavy daily use. Save time and money by upgrading your shop to one of these professional level systems.

### Letter-Imager System (24")

Includes:

- Roland GX-24 Vinyl Cutter (additional one year Beacon Warranty)
- FlexiLETTER Signmaking Software
- UltraCAL Start-Up Supply Kit

**\$3,385**

### Ultra-Imager System (24")

Includes:

- Roland GX-24 Vinyl Cutter (additional one year Beacon Warranty)
- ULTRA-Flex 8.5 Design Software
- UltraCAL Start-Up Supply Kit

**\$3,595**

### Pro-Imager System (30")

Includes:

- Roland GX-300 Vinyl Cutter (additional one year Beacon Warranty)
- ULTRA-Flex 8.5 Design Software
- UltraPRO Start-Up Supply Kit

**\$4,595**



# Bundles

## Digital Printing Systems

### Print and Cut Systems

#### Decal Imager System (17")

The Decal-Imager System is great for making signs & vehicle graphics. Print as a positive with crop marks, laminate and then cut the contour or individual parts of the graphic on the Roland GX-24.

Includes:

- Canon: IPF5100 (17")
- Roland GX-24 Vinyl Cutter (additional one year Beacon Warranty)
- ULTRA-Flex 8.5 Express Design software
- Daige Quickmount 38" Laminator

**\$6,880**



#### Decal-Imager Pro System (24")

The DecalPro-Imager System is great for making signs & vehicle graphics. Print as a positive with crop marks, laminate and then cut the contour or individual parts of the graphic on the Roland GX-24.

Includes:

- Canon IPF6100 Printer (24")
- Roland GX-24 Vinyl Cutter (additional one year Beacon Warranty)
- ULTRA-Flex 8.5 Express Design software
- Daige Quickmount 38" Laminator

**\$7,880**



\*Image Submitted by Seed Design



\*Image Submitted by Seed Design

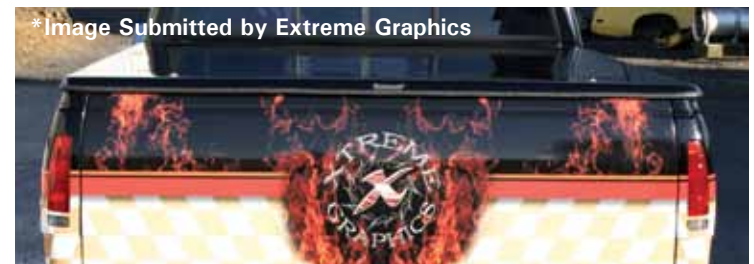

\*Image Submitted by Extreme Graphics



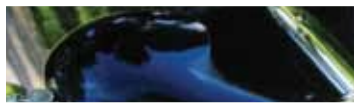

### Print and Cut Systems

#### VersaCamm (30") VP-300 System

Includes:

- Roland VersaCamm VP-300 (30") Printer/ Cutter
- Software: FlexiExpert 8.5 or FlexiDesigner 8.5; Roland: VersaWorks; VectorArt MEGA Collection; Custom Fills Series 1 by Bergen Designs
- Storage and Accessories: Vinyl Storage Floor Rack and EYE-ONE Color Management System
- Application Tools: Vinyl Application Toolkit, Webermade 24" Tape Tool, Cutting Mat (2ft x 4 ft), Daige Quickmount 38" Laminator, Han-D-Cut Sheet Cutter.
- Supplies: VersaCamm 30" Start-Up Kit, ECO-Solvent Ink



Call for Pricing



#### VersaCamm (54") VP-540 System

Includes:

- Roland VersaCamm VP-540 (54") Printer/ Cutter
- Software: FlexiExpert 8.5 or FlexiDesigner 8.5; Roland: VersaWorks; VectorArt MEGA Collection; Custom Fills Series 1 by Bergen Designs
- Storage and Accessories: Vinyl Storage Floor Rack and EYE-ONE Color Management System
- Application Tools: Vinyl Application Toolkit, Webermade 24" Tape Tool, Cutting Mat (2ft x 4 ft), Daige Quickmount 38" Laminator, Han-D-Cut Sheet Cutter.
- Supplies: VersaCamm 54" Start-Up Kit, ECO-Solvent Ink

Call for Pricing

#### SOLJET Pro III (54") XC-540 System

Includes:

- Roland SOLJET Pro III XC-540 (54") Printer/ Cutter
- Software: FlexiSIGN-PRO 8.5 and Roland VersaWorks
- Supplies: SOLJET XC-540 (54") Start-Up Supply Kit

Call for Pricing



### Apparel-Making Systems

#### Craft-Imager System

The Craft-Imager System is great for making graphics for dark or light colored garments. Print as a positive with crop marks and then cut the contour or individual parts of the graphic.

Includes:

- Cannon: IPF 5100 (17")
- Roland STIKA SV-15 Vinyl Cutter
- ULTRA-Flex 8.5 Design Software for STIKA
- Mighty Press 15" x 15" Clam Press

\$3,795



#### Textile-Imager System

Great for making graphics for dark or light colored garments. Print with the Canon IPF6100 and then cut the contour or individual parts of the graphic in the Roland GX-24. This system is perfect for short-run apparel decoration jobs.

Includes:

- Canon IPF6100 (24") Printer
- Roland GX-24 Vinyl Cutter (additional one year Beacon Warranty)
- Mighty Press 15" x 15" Clam Press
- Stahl's Templates and Clipart CD

\$5,595

# Bundles

## Business Solutions

### Digital Imaging

Digital Imaging Systems include complete printing and cutting bundles. Everything you need for starting a digital vinyl graphics or wrap business. Buy your equipment or lease with low monthly payments.

#### Supreme Vinyl Graphics Sign Shop

The Supreme Vinyl Graphics Sign Shop is one of our most popular systems. It's great for making signs and vinyl graphics for windows, vehicles, boats, and more. The ULTRA-Flex vinyl cutting software includes the ability to "scan-to-cut" vinyl graphics as well as lettering, so you can show off your creativity.

Includes:

- Roland GX-300 Vinyl Cutter (additional one year Beacon Warranty)
- Software: ULTRA-Flex 8.5 Design Software
- UltraPRO Start-Up Supply Kit
- Graphics Collection: VectorArt MEGA Collection, Car 'n Truck Collection 2008, Interactive Sign Layouts for Vinyl Cutting, UltraSignart Graphics CD for Vinyl Signmaking
- Application Tools: Vinyl Application Toolkit, Webermade 24" Tape Tool, Cutting Mat (2ft x 4 ft).
- Vinyl Floor Storage Rack.
- Supplies: PROSTRIPE Pro Striping, Magnetic Vinyl 24" x 50ft, Plotter Paper 34" x 100yds, SignGold 22k Gold Vinyl 15"x 5yds.

\$5,995



#### Supreme Digital Imaging Shop

Includes:

- Roland VersaCAMM VP-300 Printer/Cutter
- Software: FlexiEXPERT 8.5 Design Software
- UltraPRO Start-Up Supply Kit
- Graphics Collection: Roland VersaWorks, VectorArt MEGA Collection, Custom Fills Series 1 by Bergen Designs
- Application Tools: Vinyl Application Toolkit, Webermade 24" Tape Tool, Cutting Mat (2ft x 4 ft), Daige Quickmount 38" Laminator, Han-D-Cut Sheet Cutter.
- Vinyl Floor Storage Rack, EYE-ONE Color Management System.
- Supplies: VersaCAMM 30" Start-Up Kit, Eco-Solvent Ink.

Call for Pricing



#### Ultimate Digital Imaging Shop

Includes:

- Roland SOLJET XC-540 Printer/Cutter
- Software: FlexiEXPERT 8.5 Design Software
- Graphics Collection: Roland VersaWorks, VectorArt MEGA Collection, Custom Fills Series 1 by Bergen Designs
- Application Tools: Vinyl Application Toolkit, Webermade 24" Tape Tool, Cutting Mat (2ft x 4 ft), Daige Quickmount 38" Laminator, Han-D-Cut Sheet Cutter.
- Vinyl Floor Storage Rack, EYE-ONE Color Management System.
- Supplies: SOLJET 54" Start-Up Kit, Eco-Solvent Ink.

Call for Pricing



# We have the solution



# for your applications



**FC2250 Flatbed Series**



Automotive Graphics



Stone & Monument



Packaging Design



**FC8000 Series**



Signmaking



Apparel Rhinestone



Apparel Graphics

**i-DesignR™  
Software**



**CE5000 Series**



High-Performance, professional hardware & software developed to produce and satisfy a wide range of industries.

**GRAPHTEC**  
WWW.GRAPHTECAMERICA.COM

# BEACON *Graphics*

Beacon Graphics  
189 Meister Avenue  
Branchburg, NJ 08876



**Volume 1 2010**

[www.BeaconGraphics.com](http://www.BeaconGraphics.com)  
1.800.762.9205

