



Georgia
SIMMENTAL
SIMBRAH
ASSOCIATION

2015-16
MEMBERSHIP
D I R E C T O R Y



Upper Class



UPPER CLASS PROGENY

Sandeen Upper Class 2386

3/4 Simmental 1/4 Angus
Homozygous Black & HOMOzygous Polled

ASA# 2642004

Sire: Mr NLC Upgrade U8676

Dam: Sandeen Donna 7386

CE	BW	WW	YW	MILK	MWW	API	TI
3.6	3.0	69.9	106.7	23.5	58.4	106.8	72.9

OWNED BY PARTISOVER RANCH - COLBERT, GA | BRITT FARM - HARTWELL, GA | EDDINS FARM - PACHUTA, MS
SANDEEN GENETICS - IOWA | FOSTER BROTHERS FARMS - TEXAS

Semen Inquiries: Randy Daniel 706.614.0496 or Todd Alford 706.207.9454

The sire of unreal body mass with overwhelming class!

**ALL Day,
Everyday...**

Online or in the Seats



www.parkelivestock.com



www.dponlinesales.com

Join us at these Georgia sales...

Cattlemen's Choice **second Saturday of April**
Generations of Value **fourth Saturday of August**

Doug & Debbie Parke
859-421-6100

859-987-5758, office • pleent@aol.com
153 Bourbon Hills • Paris, KY 40361

Drew & Holli Hatmaker
423-506-8844

Let us market your genetics!



10th Annual Bull & Replacement Female Sale

November 14, 2015 | 11:00 AM CST
Ranburne, Alabama

Selling Over 300 Head
150 Fall Yearling Bulls
150+ Replacement Females

Gibbs Farms Genetics...

Developed the Gibbs Farms Way!

If you want your new herd sire or replacement females to go home and work in a real world environment, you better purchase your genetics from a program where they are developed in a real world environment!

SimAngus & Simmental

*the industry choice
for Hybrid Vigor!*

Please visit our website for updated information...
www.gibbsfarms.net

**GIBBS
FARMS**

Owners
Wendell & Nan Gibbs
H: 256-568-7552 C: 404-535-8663
wendellgibbs@bellsouth.net

Operations Manager
Doug Gibbs
C: 404-717-2264
gibbsfarms8@bellsouth.net

Genetic & Marketing Manager
Gordon Hodges
C: 336-469-0489
pvfghodges@yadtel.net

2118 County Road 23 | Ranburne, AL 36273



2015-16 MEMBERSHIP DIRECTORY

WELCOME

Welcome to the Georgia Simmental & Simbrah Association

Georgia Simmental & Simbrah Association was formed in 1970 to promote Simmental and Simmental - crossed cattle. Membership services also include discounts on advertising campaigns, updates on bull tests, marketing thru booths and other programs.

GSSA is an affiliate of the Georgia Cattlemen's Association as well as the American Simmental Association. Georgia Junior Simmental Association serves youth cattlemen, ages 8-21. Contact us for more information about how your youth can get involved in the program that offers public speaking and leadership skills, education about cattle, scholarships and field days.

Georgia Simmental & Simbrah Association
"GSSA"

WWW.GEORGIASIMMENTAL.COM

DONNALPRIEST@GMAIL.COM

Exciting Select Sires SimGenetics
to take your program to the

NEXT LEVEL



CCR WIDE RANGE 9005A

75M80 | 2725666 | Graduate x In Dew Time | 3/4 SM 1/4 AN
As one of the deepest-sided, biggest-bodied, boldest-ribbed
high percentage SimAngus to surface in decades, Wide Range is
gaining a following as a 3/4-blood bull who can truly 'change' cattle.
CE: 9.0 BW: 0.1 WW: 71.7 YW: 109.7 MILK: 24.4 API: 129.1 TI: 72.8



HOOK'S BROADWAY 11B

75M82 | 2854437 | Top Grade x Taurus | PB
The most sought-after bull of the spring sale season, Broadway
is a soft-made, balanced-trait stud who combines eye appeal,
strong performance and worlds of potential.
CE: 12.4 BW: -1.5 WW: 61.5 YW: 95.9 MILK: 26.0 API: 149.7 TI: 76.2



HPF OPTIMIZER A512

75M79 | 2728015 | Optimizer x HR | 3/4 SM 1/4 AN
This blaze-faced 3/4-blood bull is thick and stout and possesses a
tremendous rib design. A top gainer among his contemporaries
on test, Optimizer defines the term 'fault-free'.
CE: 10.4 BW: 1.1 WW: 70.0 YW: 108.0 MILK: 20.2 API: 134.3 TI: 76.4



WLE/LWSC REVOLUTION A409

75M81 | 2754651 | Upgrade x Goldmine | PB
A maternal brother to Uno Mas sired by Upgrade, Revolution is
super-sound and flexible with a dominating rib and hip design.
CE: 9.8 BW: 1.5 WW: 70.5 YW: 101.7 MILK: 21.1 API: 132.0 TI: 79.1

Conception. Calving Ease. Carcass. Cows.

Southeast Select Sires, Inc. | 931.489.2020 | sees.office@southeastselectsires.com

Area Marketing Manager: Will Mayfield	931.309.8892
Mike Bailey	404.353.7497
Justin Edwards	601.479.8567
Marvin Beiler	229.224.0714
Eddie Bradley	706.994.2079
Matthew Grogan	678.986.7565
John Cook	706.818.1348

Alan Bridges	706.340.1421
Cody Hamm	478.394.1642
Scott Mitchell	706.662.5290
Jeremy Herrin	229.567.1622
Romaine Cartee	912.531.0580



Officers



President Cole Elrod

25 Lois Lane
Talmo, GA 30575
(678) 410-1312
E: celrod28@gmail.com



Vice President Todd Alford

PO Box 128
Bowman, Ga 30624
(706) 207-9454
E: alfordlivestock@gmail.com



Secretary - Treasurer Donna Priest

[street]
[city, state zip]
[phone]
[e-mail]



GSSA Officer and Directors 2015 (L to R): Jacob Holmes; Randy Daniel; Todd Alford, Vice President; Cole Elrod, President; Donna Priest, Secretary-Treasurer; Kevin Kent; Matthew Grogan. **Not Pictured:** Kevin Summerville; Rodney Hilley; Kurt Childers.



GSSA Retiring Officers: Billy Moss, Past Secretary-Treasurer. **Not Pictured:** Derek Williams, Retired Director; Chrissy Driggers, Retired Director. Billy Moss, Past Secretary-Treasurer, recognized for his dedication to GSSA by Cole Elrod, current PrAsident.

Directors

Randy Daniel

348 Daniel Road
Colbert, GA 30628
706-614-0496

Kurt Childers

11337 Moultrie Hwy
Barney, GA 31625
229-561-3466

Jacob Holmes

135 Thompson Rd
Carnesville, GA 30521
678-986-7085

Matthew Grogan

564 Reeves Station Rd
Calhoun, GA 30701
678-986-7565

Rodney Hilley

8881 HWY. 109
Molena, GA 30258
(770) 567-3909
E: Powdercreek@yahoo.com

Kevin Kent

2595 Lothridge Rd
Cleveland, GA 30528
706-344-2355

Kevin Summerville

740 Old Center Point Rd
Carrollton, GA 30117
770-459-7580

Past President

Dwight Cooper

2321 Gum Springs Church Rd
Jefferson, GA 30549
706-215-1251

PARTISOVER RANCH



Breeding SimAngus cattle for the **PAST 2 DECADES.**
Using sires **WE OWN** of **SUPERIOR QUALITY**
on the **BEST Angus cows WE HAVE!**

PARTISOVER BULL BATTERY

Upgrade



MR-NLC-UPGRADE-U8676

ASA# 2474338 PB SM

Elligson Legacy M229 x MS NLC Mojo S6199 B

CE	BW	WW	YW	Milk	MWW	API	TI
7.6	2.3	82.5	125.1	21.5	62.8	149.8	90.2

Upper Class



SANDEEN-UPPER-CLASS-2686

ASA# 2642004 3/4 SM 1/4 AN

MR NLC Upgrade U8676 x Sandeen Donna 7386

CE	BW	WW	YW	Milk	MWW	API	TI
3.6	3.0	69.9	106.7	23.5	58.4	106.8	72.9

Ignition



FBF1/SF-IGNITION

ASA# 2749323 PB SM

FBF1 Combustible x FBF1 Gorgeous Lady

CE	BW	WW	YW	Milk	MWW	API	TI
7.3	3.2	60.8	89	15.3	45.6	112.4	61.2

Brazos



HOC-BRAZOS-B117

ASA# 2879792 PB SM

FBFS Wheel Man 649W x CCR MS Misty May 8014U

CE	BW	WW	YW	Milk	MWW	API	TI
7.1	4.0	68.2	95.5	11.5	45.6	123.4	64.3

PARTISOVER RANCH

348 Daniel Road • Colbert, Georgia 30628
Home: 706.788.2533 • Cell: 706.614.0496
partisoverranch.com

Randy & Beth Daniel • Dan Daniel

Johnnie Johnson 402.720.8797

Partisover Female Sale **SUNDAY APRIL 10, 2016**



Georgia

SIMMENTAL SIMBRAH
ASSOCIATION MEMBERS

Chandler & Callie Akins

Akins Cattle Enterprises
1177 S. Coffee Rd
Nashville, GA 31639
229-237-2449 | 229-237-4236
akinscattle@hotmail.com

Todd & Holly Alford

Oleo Ranch
P.O. Box 128
Bowman, GA 30624
706-207-9454 | 706-270-3994
alfordlivestock@gmail.com

Tim Armour

Armour Farm
8557 Fran Lyda Rd
Cornelia, GA 30531
706-778-9078 | 404-519-8442
huntfishdad@yahoo.com

Jay Anderson

Anderson Simmentals
2089 Friend Rd
Saint Paul, NE 68873
308-246-5361

Bill Atkinson

Atkinson Farms
245 Regal Dr
Lawrenceville, GA 30046
770-963-2486 | 770-235-0680
simmatk35@gmail.com

Doug Bailey

Bailey Family Farms
500 Hicks Rd
Roberta, GA 31078
478-836-9910 | 478-361-3024
ceab@pstel.net

Mike Bailey

Southeast Select Sires
801 Thermopylae Ct
Alpharetta, GA 30005
404-353-7497
mfleet56@yahoo.com

John Baker

Baker Cattle Services
6967 Jackson Rd
Quitman, GA 31643
229-775-3304 | 229-292-3040
cattlejb@windstream.net

Chet Barrett

Barrett Farms
769 Tommy Irvin Rd
Mount Airy, GA 30535
706-499-8008
chetbarrett@windstream.net

Gilbert Barrett

G & H Farm
388 Smith Loop Road
Demorest, GA 30535
706-776-5812 | 706-499-4220
gibbarrett@gmail.com

Greg Bennett

Katie Colin Farm, LLC
210 Road 1 South
Cartersville, GA 30120
678-721-0045 | 770-560-2634
katiecolinfarm@aol.com

Beman Boatright

Boatright Simmentals
2729 Hwy 56 N
Midville, GA 30441
478-589-7144 | 478-455-2144

Eddie Bradley

Bradley Farms
2710 Dills Road
Hiawassee, GA 30546
706-896-1043 | 706-994-2079
eddiebradley@windstream.net

Bo Bramlet

Bramlet Simmentals
90 Oak Rd
Harrisburg, IL 62946
618-841-6763

Stacy Britt

Britt Farms
724 E&M Dairy Rd
Hartwell, GA 30643
770-318-9809
wsb4200@aol.com

ELROD AND TOLBERT

ANGUS SIMANGUS COMMERCIAL FEMALES



COLE ELROD : 678.410.1312 || ALEX TOLBERT : 706.338.8733



Chuck & Chad Broadway
Broadway Cattle Farm, LLC
4409 Medlin Rd
Monroe, NC 28112
704-764-7848 | 704-579-3514
cattle@bcsgroup.bz

Dan T Brown
B-B Simmentals
128 Windy Hill Rd
Blairsville, GA 30512
706-745-4589
dan_brown@hotmail.com

Terry E Bunch
Bunch Farms
190 Moore Rd
Calhoun, GA 30701
706-629-6705 | 770-877-1097
bunchfarm@aol.com

John & Marcia Callaway
Callaway Cattle Co
2280 Coweta-Heard Rd
Hogansville, GA 30230
770-583-568 | 770-355-2165
callawaycattlecomp@earthlink.net

Scott Carey
Carey Farms
2761 Apalachee Road
Madison, GA 30650
706-474-0738
scarey123@aol.com

Kim Chastain
AK/NDS Simmentals
357 Collins Dudley Rd
Danielsville, Ga 30633
706-202-2333
Akcattleservices@gmail.com

Kurt Childers
Bar C Cattle Co
2006 Yates Rd
Barney, GA 31625
229-561-3466
kurtchilders@windstream.net

Marty Clark
Clark Hill Farms
1043 Doster Road
Jefferson, GA 30549
770-294-5579
martcla@windstream.net

John Cook
Cook's Cattle Services
P.O. Box 92
Buckhead, GA 30625
706-818-1348
cookscattleservices@yahoo.com

Dwight Cooper
C-C Farms
2321 Gum Springs Church Rd
Jefferson, GA 30549
706-215-1251 | 706-367-8494
dsfarms@windstream.net

Vincent & Mary Cooper
C-C Farms
2321 Gum Springs Church Rd Jefferson
Jefferson, GA 30549

Gil Cowles
Pleasant Hills Farm
508 Rockfield Richpond Rd
Rockfield, KY 42274
270-843-9021

C. Lee Cronise
ABS Global, Inc
1898 White Church Rd
Fincastle, VA 24090
540-589-2870
Lee.Cronise@Genusplc.com

Mike Crowder
Shoal Creek Farms
733 Shoal Creek Rd
Griffin, GA 30223
770-227-6801 770-605-9376
shoalcreekfarms@yahoo.com

Randy Daniel
Partisover Ranch Inc.
348 Daniel Rd
Colbert, GA 30628
706-788-22533 | 706-614-0496
partisover@windstream.net

BETTER EQUIPPED, BETTER RESULTS

PROFESSIONAL, FULL SERVICE GENETICS



APPOINTMENT BREEDING

Minimize your time – maximize convenience
Tighten up your calving season and add pounds to your calf crop by breeding all cows on day one
Research shows as much as a \$69 per cow advantage for timed AI not including genetic gain

PORTABLE FACILITIES

Less investment, smoother flow, better results

PREDICTABLE, HIGH ACCURACY GENETICS

Select traits to add profit, convenience and consistency to your herd
Access ABS exclusive, profit proven feed efficiency genetics

PROFESSIONAL REPRESENTATIVE SERVICE

Expert knowledge to match genetics and synchronization systems to best fit your specific needs
Specialized and experienced manpower to get the job done from beginning to end



JBS **BIG CASINO** 336Y 29SM0451 ASA 2602861 PB SM
RC CLUB KING 040R x JBS MR DESPERADO 301K

✓ **A Good Bet for Added Performance**



CCR **FRONTIER** 0053Z 29SM0456 ASA 2703756 1/2 SM, 1/2 AN
MCC DAYLITE 0005 x HTP/SVF DURACELL T52

✓ **Frontier Outcross Genetics**

TO ORDER, CONTACT YOUR LOCAL ABS REPRESENTATIVE OR CALL
1.800.ABS.STUD

Sarah Grogan
678.848.5116



Georgia

SIMMENTAL SIMBRAH
ASSOCIATION MEMBERS

continued

Andrew Davis
Davis Ranch, LLC
5652 Lakeview Rd
Statesboro, GA 30461
912-587-5216 | 912-536-5868
edrsimmental@yahoo.com

John & Elnor Davis
Coleman Creek Cattle Co.
5652 Lakeview Rd
Statesboro, GA 30461
912-587-5216 | 912-536-6897
johndavisjr@bulloch.net

Randy Davis
Benefield Farm
2358 Bold Springs Rd
Dacula, GA 30019
678-442-1027 | 770-596-2697
rdavis@mayerelectric.com

Joe M Davis
J. Davis Cattle
3134 West-Oak Hwy
Westminster, SC 29693
864-710-3626
Joe@JDavisCattle.com

Jessie & Chrissy Driggers
Driggers Simmental
3649 Hugh Driggers Rd
Glennville, GA 30427
912-237-0608
driggssimm@yahoo.com

Ronald Elliott
Pine Grove Farm
1893 County Rd 229
Mansfield, GA 30055
770-466-4568 | 404-538-2904
relliott3345@comcast.net

Cole Elrod
Elrod Farms
25 Lois Lane
Talgo, GA 30575
678-410-1312
Celrod28@gmail.com

Wayne Ertzberger
Broad River Farms
5665 Stonebridge Rd
Carnesville, GA 30521
706-384-7254
wertzberger@windstream.net

Joe Fife
Dogwood Farms
P.O. Box 242
Hoschton, GA 30548
706-654-2297 | 770-560-3444
josephfife@gmail.com

Charles Flythe
C & L Farm
3807 Val Tech Rd
Valdosta, GA 31602
229-242-4683 | 229-292-8226
cdflythe@gmail.com

James W Fordham
Fordham Farms
841 Hwy 87 N
Cochran, GA 31014
478-934-2226 | 478-308-4550
deereone37@gmail.com

Daryl Freeman
Freeman Cattle Company
1755 Freeman Road
Martin, GA 30557
706-491-3354
jcfreeman25@windstream.net

William(Bill) Freeman
Timberland Cattle
15165 County Rd 49
Vernon, AL 35592
205-695-6314
timberlandcattle@centurytel.net

Mike & Patsy Gardner
Leander Farms
1439 Baton Rouge Way
Grayson, GA 30017
770-978-3334 | 412-877-6141
mgardner@omya.com



David Garrard
Garrard Farms
3227 Lincolnton Rd
Washington, GA 30673
706-678-7019 | 706-401-6106

Wendell & Nan Gibbs
Gibbs Farm
2118 County Rd 23
Ranburne, AL 36273
256-568-7552 | 404-535-8663
wendellgibbs@bellsouth.net

Doug Gibbs
Gibbs Farm
1436 County Road 68
Ranburne, AL 36273
404-717-2264
gibbsfarms@bellsouth.net

Casey & Jill Green
Casey Green Cattle Company
5121 High Shoals Rd
Bishop, GA 30621
706-540-3793
greensjm@bellsouth.net

Fred Gretsck
Gretsck Brothers Angus
98 Watkins Farm Rd
Lexington, GA 30648
706-340-0945
gretsckbros.angus@yahoo.com

Matthew Grogan
Double Bar M Cattle
564 Reeves Station Rd
Calhoun, GA 30701
678-986-7565
matthewgrogan@comcast.net

Tom Harris
Berry College
P.O. Box 5003
Mount Berry, GA 30149
706-236-2220 | 706-767-6590
tharris@berry.edu

Rodney Hilley
Powdercreek Simmentals
8881 Hwy 109 W
Molena, GA 30258
770-567-3909 | 678-372-9111
powdercreek@yahoo.com

Ross Holcomb
Wheless Farms, Inc.
71 Watkins Farm Rd
Lexington, GA 30648

Ben Hopkins
Rockin H Ranch
569 Turner Rd
Jasper, GA 30143
770-893-8986
mtnerosion@ellijay.com

Chase Horne
Centerpost Simmentals & Angus
8182 Hwy 337
LaFayette, GA 30728
706-638-0328 | 423-580-8458
ahorne1@daltonstate.edu

John Howard
Pigeon Mountain Simmental
P.O. Box 851
LaFayette, GA 30728
706-638-4220 | 423-413-4442
pigeonmountain@gmail.com

Shannon & Katie Irvin
Calvery Cattle
8353 Mud Creek Rd
Alto, GA 30510
706-7782014 | 706-768-1410
calvarycattle@gmail.com

Burt, Lynne & Jaren Jeffords
3-J Farms
PO Box 458
Fairmount, GA 30139
706-625-0005 | 706-676-8323
jeffordsmml@aol.com

Donald Lane
Shady Lane Cattle Company
39 Peacock Road
Vienna, GA 31092
229-268-8960 | 229-938-7845
DKL31092@sowega.net

Brian Lardiere
Hidden Valley Farms, LLC
394 Tate Rd
Abbeville, SC 29620
864-710-2261
cucowman@yahoo.com

Angus & Sim Angus Cattle
CASEY GREEN CATTLE CO.

Casey & Jill Green ■ 706-540-3793 ■ BISHOP, GA.





CALLAWAY
CATTLE COMPANY

3RD ANNUAL
AFFORDABULL** SALE**
SATURDAY, NOVEMBER 21, 2015
CARROLLTON, GA

SELLING 50 ANGUS & SIMANGUS BULLS
AND 60 COMMERCIAL REPLACEMENT FEMALES



MM CATTLE CO.

MIKE MCCRAVY

34 WILLIAMSON RD
BOWDON, GA 30108

EMAIL: MMCATTLE@YAHOO.COM

PHONE: 770-328-2047

MMCATTLE.COM

CALLAWAY CATTLE CO.

JOHN CALLAWAY

2280 COWETA-HEARD ROAD
HOGANSVILLE, GA 30230

EMAIL: CALLAWAYCATTLE@GMAIL.COM

PHONE: 770-355-2165

CALLAWAYCATTLECOMPANY.COM



Georgia

SIMMENTAL SIMBRAH
ASSOCIATION MEMBERS

continued

David & Steve Loughridge

Pleasant Valley Farms
1363 Loughridge Rd
Chatsworth, GA 30705
706-695-2370 | 706-260-6871
pleasantvalleyfarm@windstream.net

Vance Mattox

Wheless Farms, Inc.
71 Watkins Farm Rd
Lexington, GA 30648
706-743-3458 | 706-540-5757
1234vm@windstream.net

Jason Mayfield

Hat Creek Cattle Company
84 Burgess Rd W Ext
Jasper, GA 30143
770-910-4116
jason_l_mayfield@yahoo.com

Charles, Lisa, Jeremy McClure

Yonahview Simmental Farm
1068 Leatherford Rd
Cleveland, GA 30528
706-865-5763 | 706-878-9685
lisa@yonahviewsimmental.com

Bill McDaniel

McDaniel Farms
P.O. Box 1523
LaFayette, GA 30728
706-638-3004

Mitchell McLaughlin

McLaughlin Cattle Enterprises
455 Brotherton Rd
Chickamauga, GA 30707
423-802-8347 | 423-802-8347
mdmclaughlin.333@gmail.com

Gary & Libby Minyard

Sandy Cross Farm
1131 Sandy Cross Rd
Royston, GA 30662
706-245-6776 | 706-201-5619
gminyard@bellsouth.net

Billy S Moore

Moore Farms
6091 Moores Mill Rd
Huntsville, AL 35811
256-852-3979 256-683-0557

Billy & Callie Moss

Moss Cattle Co
671 Dowtin Road
McCormick, SC 29835
706-654-6071 | 864-746-5310
bmoss1945@gmail.com

Michael Nash

3225 Hall Road
Dacula, GA 30019
770-513-9065 | 4044067092
JMNCJN@bellsouth.net

Lester Newton

Newton Farm
330 Baker Mill Lake LN
Gaston, SC 29053
803-530-9510 | 803-727-6616

Stacey & Shawn O'Brien

O'Brien Cattle
908 Erastus Church Rd.
Commerce, GA 30530
678-939-6340
obrienshawnz@aol.com

Joseph O'Neal

Big Country Poultry Farms, LLC
5841 Red Bud Rd
Ranger, GA 30734
706-215-5403
onealfamily18@yahoo.com

Jason Payne

Diamond P Farms
140 Free Dr
Homer, GA 30547
706-983-1303
Jbpayne19@gmail.com

Joe Phelps

Phelps Simmentals
5569 River Road
Folkston, GA 31537
912-276-4560
phelpsjoe@yahoo.com

Rob & Kelly Postin

RSE Farms
P.O. Box 358
Stephens, GA 30667
706-207-9675
rsefarms@aol.com

JENKINS

CATTLE COMPANY

ANGUS • SimANGUS • Simmental

*Bulls Available for
Private Treaty*

Breeding cattle that are
**EFFICIENT,
MATERNAL and
PROFITABLE.**

Gary Jenkins • Moultrie, Ga. • 229.891.8629

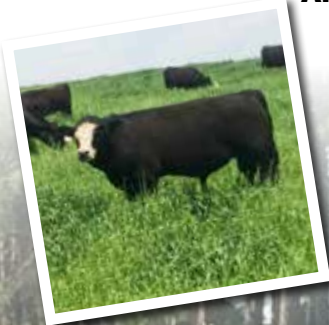

Georgia

SIMMENTAL SIMBRAH
ASSOCIATION MEMBERS

continued

Randy, Donna, Gibson Priest

Gibson Priest Simmentals
121 Bingham Rd SW
Cartersville, GA 30120
770-843-4807 | 770-655-8133
donnaipriest@gmail.com

Jim Rathwell

AK/NDS Simmentals
159 Overdue Hill
Six Mile, SC 29682
864-868-9851 | 864-637-8131
rathwell2@hotmail.com

Jimmy & Jan Scott

Wiregrass Cattle Company
758 Yankee Rd
Hazelhurst, GA 31539
912-309-2349 | 912-389-6014
nichollsrx@atc.cc

Marty Seagraves

Lacoda Farm
7276 Hwy 334
Nicholson, GA 30565
706-757-3959 | 706-654-1058
MLSFarm@aol.com

Michelle D. Shealy

Angel Hill Angus Farm
190 Samuel Padgett Rd
Ward, SC 29166
803-480-0320
angelhillangus@comporium.net

Matt & Cameron Shirley

Shirley Show Cattle
398 Roosevelt Boulevard
Commerce, GA 30529
706-983-0276
stone50@windstream.net

Stone & Matt Shirley

Shirley Show Cattle
5475 Jefferson Rd
Commerce, GA 30529
706-983-0276 | 706-340-2966
shirleyshowcattle67@gmail.com

David & Doug Sills

Sills Brothers Farm
3495-Post Rd
Cleveland, GA 30528
706-865-7047 | 706-878-8606
davidsills@windstream.net

Allen Southard

Southard Farms
5040 Hwy 52
Gillsville, GA 30543
770-869-1609 | 678-617-2945
aandjsouth@gmail.com

Al & Anne Stone

Stone Land & Cattle Company
8464 Nowhere Road
Hull, GA 30646
706-546-8389 | 706-202-0978
albertstone@albertstonelaw.com

Kevin Summerville

Summerville Family Farms
740 Old Center Point Rd
Carrollton, GA 30117
770-830-1733 | 770-459-7580
CpautoExchange@bellsouth.net

Chuck & Norma Sword

Char-No Farm
545 Scott Rd
Williamson, GA 30292
770-227-9241 | 770-468-3486
cnffarm@aol.com

Dalton Tankersley

Tankersley Farms
1334 Bass Rd
Lincolnton, GA 30817
706-504-1905
dalton_tankersley@yahoo.com

Stan Tankersley

Tankersley Farms
1334 Bass Rd
Lincolnton, GA 30817
706-318-8265
stantank8265@gmail.com

JDavisCattle.com

*Simmental x Angus x Brangus
Crossbred Cattle*

using purebred AI & Natural service bulls
(Commercial SimAngus HT cattle)

Key Herd performance standards in place for 14 years:

All females bred in short breeding season, A.I. then cleanup bulls
Steers produce high value carcass in retrained ownership

Many details and detailed performance data
available at JDavisCattle.com

Selling replacement heifers beginning in July 2016



MR RHF INFERNO

ASA #2981386 (FBF1 Combustible x Remington MS Knight 654Y)

GRAND CHAMPION BULL

2015 Southeast Empire Livestock Show

Semen Available



Rocky Hill Farms Steve & Tammy Watson

7029 Elliott Family Pkwy || Dawsonville, GA 30534
office: 706.265.6383 || Steve's cell: 706.429.5349
e-mail: stwatson81@windstream.net

Mary "Beth" Tartt
B&B Cattle Company
8373 Hwy. 493
Bailey, MS 39320
601-479-5165
metofbandb@hotmail.com

Leslie & Keith Thrasher
Rollin T Farm
50 Cedar Creek Lane
Carlton, GA 30627
706-296-4031
cedar50@windstream.net

Gerald Thrift
Sundowner Simmentals
13136 Slab Branch Rd
Nahunta, GA 31553
912-722-9302 | 912-462-5845

Calvin Till
Crest Valley Farms
111 Thurston School Rd
Thomaston, GA 30286
706-648-9197 | 478-391-7635
crestvalleyfarms@gmail.com

Derek Tingle
Tingle Farms
722 Drennon Rd
New Castle, KY 40050
502-682-0806

Randall & Jackie Townley
TNT Simmental Farm
747 Ray Palmer Rd
Cleveland, GA 30528
706-219-3091 | 706-835-9137
jackiet77@windstream.net

R. Bruce Van Meter
Select Cattle Enterprises
P.O. Box 667
Rome, GA 30162
706-290-9154 | 770-547-1433
imminc@yahoo.com

Glenda & Greg Walker
Shady River Farms
1138 Liberty Rd SW
Calhoun, GA 30701
706-629-2632 | 770-878-0961
shadyriverfarm@yahoo.com

Katherine Freeman-Walters
Katie's Simmentals
2698 Old Stage Road
Wytheville, VA 24382
276-620-6762
katherinewalters@embarqmail.com

Ed Wasdin
Wasdin Ranches
485 Davis Road
Norman Park, GA 31771
229-769-3964

Steve Watson
Rocky Hill Farms
7029 Elliott Family Pkwy
Dawsonville, GA 30534
706-265-6383 | 706-429-5349
stwatson81@windstream.net

David Weiser
Weiser Farms
4030 Pinecrest Dr
Zanesville, OH 43701
740-452-0606

Rick & Lisa Whelan
Whelan Farms
15418 AL Hwy 77
Wadley, AL 36276
404-473-6797
whelanfarms@bellsouth.net

Derek Williams
Turnpike Creek Farms
1555 Workmore Milan Rd
Milan, GA 31060
229-362-4718 | 229-315-0986
derekwilliams04@yahoo.com

Rick Wood
Woodlawn Farms
453 Swain Wood Rd
Clarksville, GA 30523
706-499-2325
rick@snappywash.com

Claire & Will Woodard
Whippoowill Farms
3061 Indian Creek Road
Madison, GA 30650
706-342-0892 | 770-601-0492
jrwoodard83@bellsouth.net

Lo, children are a heritage of the LORD:
and the fruit of the womb is his
reward. As arrows are in the hand of a
mighty man; so are children of the youth.
Psalm 127:3-4



**Consider us for
your replacement
heifers and bulls!**

Angus, Simmental
and SimAngus.
(Registered and Commercial)

Family owned and operated farm.

Chuck Broadway
704-764-7848

Kevin & Lydia Yon
Yon Family Farms
P.O. Box 737
Ridge Spring, SC 29129
803-685-5048 | 803-622-8597
kyon@pbtcomm.net

GEORGIA SIMMENTAL – SIMBRAH ASSOCIATION

121 Bingham Rd SW • Cartersville, GA 30120

MEMBERSHIP APPLICATION

NAME _____
 FARM NAME _____
 MAILING ADDRESS _____
 CITY _____ STATE _____ ZIP CODE _____
 EMAIL ADDRESS _____ HOME PHONE _____
 CELL PHONE _____
 NEW MEMBER _____ RENEWAL _____

*Please send in your membership fee of \$35 and this form to:
GSSA | 121 Bingham Rd SW | Cartersville, GA 30120*

BENEFITS OF GSSA MEMBERSHIP

- Belonging to a cattle organization where members have similar goals
- Participating in an organization that promotes your business through monthly Association advertising , Booths at GCA Beef Expo and Sunbelt Expo (Look at your GCA magazine)
- Access to Association's website—www.georgiasimmental.com -- that will promote your farm and help sell your cattle
- Participating in Association's Annual Meeting , Generations of Value Cattle Sale and State Field Day
- Receiving timely Newsletters and receiving Georgia Simmental News via email blasts twice each month.

Looking forward to your membership !

www.georgiasimmental.com

Simmental

SimAngus™



owners

Donnie Lane & Lisa Lane

229.938.7845
dkl31092@gmail.com

39 Peacock Road
Vienna, GA 31092

C&C

FARMS

Keeping it in the family!

The Herd Sires



MR CCF VISION

ASA# 2705829

Mr NLC Upgrade U8676 x Mrs CCF Elsa

CE	BW	WW	YW	Milk	MWW	API	TI
9.8	2.0	72.7	106.7	21.3	57.6	137.8	7.8

Co-Owned with Hartman Cattle Co



FBF1/SF IGNITION

ASA# 2749323

FBF1 Combustible x FBF1 Gorgeous Lady

CE	BW	WW	YW	Milk	MWW	API	TI
7.3	3.2	60.8	89.0	15.3	45.6	112.4	61.2

Co-Owned with Forest Brook Farms, Britt Farms, Partisover Ranch, Akins Cattle Enterprises & Robert Taylor



Mapes

Like mother, like daughters



9015

Miss CCF Jestress B48

HOC Broker x JAS JESTRESS 9015
Supreme Champion Female at the 2015 GA Jr. Beef Futurity
Fall Calf Champion at the
2015 Simmental Breeders Sweepstakes Open Show
Reserve Supreme Female at the 2015 Georgia National Fair

JAS Jestress 9015

AAA# +16575260

B C Lookout 7024 X Gambles Jestress 9035

CE	BW	WW	YW	CEM	Milk	API
13	.3	54	96	10	25	163.79

C&C Farms Donor



A72

Miss CCF Jestress A72

ASA# 2763034

ZKCC Chopper x JAS Jestress 9015

CE	BW	WW	YW	Milk	MWW	API	TI
7.2	1.5	60.6	84.6	11.5	41.8	115	66.1

High Seller in the 2015 Cattleman's Choice Sale for \$15,000



C5

Miss CCF Chop Stix C5

ASA# 2985192

WS Pilgrim H182U x Miss CCF Jestress

CE	BW	WW	YW	Milk	MWW	API	TI
8.9	2.0	67.7	92.7	14.9	19.3	136	77

Sold on the side of Jestress A72 in the Cattleman's Choice Sale

AK / NDS



AK/NDS Steel N U.R Love
1/27/2011 ASA#2577405
SVF Steel Force S701 x JM BF H25



BPCC Bobbi Dylan 192W
2/06/2009 ASA#2496257
HTP SVF In Dew Time x EBS Shesa Bobbil



AK/NDS Sassy Snazzi
5/6/2013 ASA#2795628
Remington Lock N Load 54U x BPCC Bobbi Dillon 192W



E/T Alexis 368A
10/13/2013 ASA#2830205
Mr NLC Upgrade U8676 x Tehama Blackcap N577
Percentage Female
Reserve Overall at AJSA Eastern Regionals
18th Overall at AJSA Nationals

Check with us for private treaty sales!

www.akndscattle.com

A & K Farms
Kim Chastain 706-202-2333

NDS Simmentals
Jim Rathwell 864-637-8131

2014 GSSA *Award Winners*

Breeder of the Year



John Callaway
Callaway Cattle Company

This year this award goes to Callaway Cattle Company better known as John and Marcia Callaway and Wes and Cal Pope. The Callaway's are outstanding breeders of SimAngus cattle. Mr. John keeps detailed records on his 125 head cow herd. All of his cows are enrolled in the ASA Total Herd Enrollment Program. He is a true performance breeder keeping birth dates, weighing every calf at birth and at weaning along with taking yearling weights on both bulls and heifers. In addition he ultrasounds all bulls and replacement heifers on their farm. Mr. John was an original participant in the Bull Power sale and helped get it organized. He is a former president of Georgia Cattleman's Association and has been a long time member of NCBA.

Commercial Breeder of the Year

This year we would like to recognize Terry and Deborah Chandler from Danielsville, GA. Terry is a work horse for Georgia Agriculture. He is an active member of both the Madison County Cattleman's Association and the Young Farmer's Association holding leadership positions in both organizations. He helped organize the Bull Power Group and actually fed the bulls on his own farm for several years. He has assisted the Madison County Farm Bureau by hosting local teachers on his farm as part of the Ag in the Classroom program. He organized the Madison County Cattle Marketing Group by teaching cattle producers how to precondition calves and selling them in truck load lots at the Northeast Georgia Auction Barn. Terry has also been a heavy user of Simgenetics for not only his bull battery but the lineage of his cow herd. He is truly a well-respected cattle producer in the Northeast Georgia area.



Terry & Deborah Chandler
Stillwater Farms

IT IS AN EXCITING TIME TO BE SIMMENTAL

Members of the beef industry have a lot to say about Simmental and SimAngus™. This feedback is invaluable and tells us that Simmental is headed in the right direction. ASA's focus on profitability through science means that we will continue to put our customers' best interests at the forefront of everything we do.

Bull Power Sale

Friday, November 6, Colbert, GA
Contact: Adam Verner – 706-474-0091

Pigeon Mountain "Beef Builders" Fall Bull Sale

November 7, Select Cattle Enterprises, Rome, GA
Contact: Bruce VanMeter – 770-547-1433.

Gibbs Farms Simmental & SimAngus™ Production Sale

November 14, Ranburne, AL
Contact: Gordon Hodges – 336-469-0489.

GSSA Promoting SimGenetics Wiregrass Cattlemen's

November 19, Valdosta, GA, time and place TBA
Contact: Kurt Childers – 229-561-3466

Timberland Cattle's 5th Annual Black Angus & SimAngus™ Bull Sale

November 21, Vernon, AL
Call: 205-695-6314 or view catalog @ www.timberlandcattle.com

Southern Excellence Bull Sale

November 21, Wadley, AL
Contact: Rick Whelan – 404-473-6797

Callaway & McCravy Angus & SimAngus™

Bull & Commercial Female Sale
November 21, Carrollton, GA
Contact: John Callaway – 770-355-2165

Calhoun Performance Tested Bull Sale

December 4, Calhoun, GA
Contact: Jason Duggin – 706-624-1403

Driggers' Bull Sale

Saturday December 12, Glennville, GA
Contact: Jessie Driggers – 912-237-0608

GSSA Promoting SimGenetics Red Carpet Cattlemen's

January 14, Calhoun, GA, RSVP Required
Darlene Tierce – 706-625-9897.

3J Farms Sale

Saturday February 27, Calhoun, GA
Contact: Burt Jeffords – 706-676-8323.

Pigeon Mountain Spring Bull Sale,

February 27, Rome, GA
Contact: Bruce VanMeter – 770-547-1433



"A little more red meat yield, with less fat — adding pounds through muscle while maintaining grade — that's what [SimAngus™] offer and that's why I use Simmental on my own cows."

Craig Uden, Cattle Procurement/ Customer Relations Dept. Freedom, Inc., Cozart, NC

Looking for Simmental/SimAngus™ Bulls? Visit our website to find a breeder near you!

www.georgiasimmental.com

Junior Officers for 2015-2016:

President: Whitley Dale
Vice President: Tyler Ertzberger
Secretary: Madyson McDaniel

Jose Aguirre

Norman Park, GA
229-873-1230
joseaguirre5433@gmail.com

Madison Abbs

Commerce, GA
706-215-5184
madisonmackenzie99@gmail.com

Janna Anderson

Elberton, GA
770-403-8964
tja4anderson@yahoo.com

Tanya Anderson

Elberton, GA
770-403-8964
tja4anderson@yahoo.com

Fisher Armour

Cornelia, GA

Arnold Robbie

Fairmount, GA
706-337-2337
jarnold@calnet_ga.net

Blaze Beasley

Doerun, GA
229-454-1831
beasleyblaze@gmail.com

Joshua Case Birge

Graceville, FL
239-825-8948
seeya43@gmail.com

Charlie Brooksher

Winder, GA

Drew Brooksher

Winder, GA

Tucker Carlan

Lula, GA
770-533-3916
tcarlan@windstream.net

Shanyna Carter

Leanne Chafin
Carnesville, GA
706-436-7683
mlc7683@gmail.com

Bella Chandler

Commerce, GA
706-215-1490
jchandler@jackson.k12.ga.us

Andy Chastain

Danielsville, GA
706-248-9690
tchastain@gmail.com

Dylan Chastain

Danielsville, GA
706-248-9630
tchastain@gmail.com

Logan Clark

Gainesville, GA
770-654-5189
clarkfarms@bellsouth.net

Jacob Collins

Kathleen, GA
478-718-0132
bsajcollins@cov.net

John Conner

Gayton, GA
912-657-2785
johnconner96@gmail.com

Asley Cook

Climax, GA
229-254-0314
acook270463@gmail.com

Cindy Cooper

Jefferson, GA

Callie Craig

Calhoun, GA
706-263-2505
callie.k.1998@gmail.com

Cole Craig

Calhoun, GA
jcraig@gcbe.org

Whitley Dale

Jefferson, GA
706-215-4382
whitleydale@windstream.net

Shelby Dalton

Alto, GA
706-499-4755
simmental26@windstream.net

Hunter Denney

Daniel Dobbs

Carnesville, GA
706-549-7279

Allison Dorsey

Douglas, GA
912-592-3113
allison-21761@hotmail.com

Brett Dyer

Rising Fawn, GA
423-605-1034
brettdyer78@yahoo.com

Austin Ertzberger

Carnesville, GA
706-599-8985
tylerbrzl@gmail.com

Tyler Ertzberger

Carnesville, GA
tylerbrzl@gmail.com

WHELAN FARMS

QUALITY | PERFORMANCE | PREDICTABILITY
RICK & LISA WHELAN | 404.473.6797 | WHELANFARMS.COM



RLWF PREMIUM PLUS Z168



RLWF TOP GAMBLER A325R

BULLS MARKETED THROUGH SOUTHERN EXCELLENCE SALE
SATURDAY BEFORE THANKSGIVING ANNUALLY
AT WHELAN FARMS, 1:30PM CST
15418 AL HWY 77 WADLEY, AL 36276
WHELANFARMS@BELLSOUTH.NET



Georgia

JUNIOR SIMMENTAL SIMBRAH
ASSOCIATION MEMBERS

Sara Abigail Frost
Bethlehem, GA
678-227-4337
jfrost.frost@gmail.com

Will Frost
Bethlehem, GA
678-227-4337
wjfrost@yahoo.com

Dawson Harris
Kochelle, GA
229-815-3251
harrisd@wilcox.k12.ga.us

Chris Hart
Danielsville, GA
706-248-9630
chart946@gmail.com

Makayla Holmes
Calhoun, GA
770-878-3236
holmesmc@comcast.net

Dru Hunt
Madison, GA
706-818-9872
1WH4@icloud.com

Kellie Keener
Toccoa, GA
706-244-4281
kellierkeener@gmail.com

Colin Lott
Broxton, GA
912-381-7204
amylott@yahoo.com

Michael Loughridge
Chatsworth, GA
706-934-1701
pleasantvalleyfarm@windstream.net

Marian Lynn
Dacula, GA
770-687-3411
marianlynn99999@gmail.com

Branson Martin
Oxford, FL
352-461-7164
cmshowhorse@saol.com

Broughton Martin
Oxford, FL
352-461-8278
cmshowhorses@aol.com

Peyton Mattox
Lexington, GA

Morgan McDaniel
Jefferson, GA
706-983-0936
mcdanielnichole@windstream.net

Madysen McDaniel
Jefferson, GA
706-983-0936
mcdanielnichole@windstream.net

Kade Mitcham
Oxford, GA
770-856-5578
sandinmitcham@hotmail.com

Sarah Parker
Lanett, AL
706-457-1135
paige.rice@yahoo.com

Duncan Patton
Comer, GA
706-540-8536

Ashlyn Payne
Homer, GA
706-983-1303
JBP@windstream.net

Easton Payne
Homer, GA
706-983-1303
JBP@windstream.net

Gibson Priest
Cartersville, GA

Michael Rigsby
Bonaire, GA
478-235-7414
michael.rigsby@outlook.com

Blake Segars
Martin, GA
706-296-5698
jbssegars18@gmail.com

Raleigh Segars
Martin, GA
706-391-3944
redhilldirt@gmail.com

Casadi Smith
Toccoa, GA
706-391-3136
lorikeener11@gmail.com

John Haven Stalvey
Ray City, GA
229-325-4394
stalvey@hotmail.com

Olivia Tierce
Adairsville, GA
706-263-5031
oliviati625@bellsouth.net

Casey Wingate
Myakka City, FL
941-915-4243
tamarawingate@gmail.com

Tyler Wise
Pineview, GA
229-313-5242

Will Woodard
Madison, GA
706-818-5690
jrwoodard83@bellsouth.net

2015 GSSA Golden Book Award Winners

The Georgia Simmental-Simbrah Golden Book Award recognizes individuals that have made significant contributions to the development of the Simmental/Simbrah breeds in the state of Georgia. The GSSA Board, nominates and approves Golden Book Awards, authorizes up to three awards annually. The coveted award is the GSSA equivalent of nomination to Hall-of-Fame status.

We were proud to recognize these individuals as our 2015 recipients.



Callie Moss
McCormick, SC



Gary Farmer
Carnesville, GA

2015 GSSA The Swiss Bell



Wendell & Nan Gibbs

Accept the Award of The Swiss Bell on behalf of Gibbs Farms for hosting the 2015 Field Day.

2015 AJSA Gold Merit Award



Gibson Priest

AJSA Herdsmen of the Year 2015 Recipient
GSSA Member

The Easy and the

Not so Easy



By: By Marty Ropp,
Allied Genetic Resources

All of us in the beef business know that progress and profitability often, unfortunately, are affected more by the not so easy. Selecting cattle with great fertility and longevity that calve easily, grow fast and efficiently and create distinct end product value is certainly not always an easy task. There are, however, decisions and options we can choose that generate added value and do it with ease.

Choosing, then using crossbreeding and heterosis to enhance profitability is easy. The value of hybrid vigor for the livestock industry is absolutely undeniable! Sure we can and have made poor decisions that hindered the successful use of crossbreeding for some in the past, but well planned use of heterosis and breed complementarity nearly always produce significantly more profit. In fact, if the effects are so significant one could argue that if a commercial herd doesn't utilize heterosis it is not really interested in profitability?

Early on, crossbreeding was marketed to producers largely based on the direct and easily measured effects on weaning weight. Once bulls were purchased, the proof of hybrid vigor's value was less than 18 months away. Because of huge differences in breed averages that existed for growth genetics 40 years, ago the results were even more staggering than crossbreeding advantages

alone could have ever accounted for. It was an easy, easy sell. It worked so well, in fact, that we often left common sense and science behind, made incredibly poor breed combination choices and then over a period of years made crossbred cows purebred cows again.

To make matters worse, instead of admitting we made silly decisions, we blamed the lost productivity on the cattle! What we failed to value and promote sufficiently was the value of crossbreeding on the maternal side of the profit equation because we were so caught up in the big weaning weight improvements that were so easy to see and measure. Understandably, I guess it is not very easy to promote something that is measurable 10 or 15 years in the future, but maternal heterosis is where the huge value resides and in the beef business that is not very long.

Quality research, however, proves every single time that maternal heterosis is the most valuable tool available to improve cow performance and herd profitability and it's easy to get. With the low heritability of maternal traits like fertility and longevity, a breeder or breed can spend a lifetime trying to make the same progress for those crucial traits that can be realized in one easy cross. Most studies show an equivalent of 1 to 1.5 extra calves over the lifetime of a female in favor of a crossbred cow



Georgia's Largest Independent Southern States Dealer

- Full line of Animal Health
- Fertilizer Blending and application
 - Soil Testing
- Forage Headquarters: Seed, Nutrient management, soil amendments, grain drill rental, Full-line of herbicides
- Dealer for Southern States, Godfrey's Tucker Milling, and Purina Feeds along with Gold River Liquid Supplements
 - Pioneer Dealer
- Full line of Fencing and Farm Supplies

Established 1928

We breath and live agriculture

visit us on the web: www.wcfecoop.com

because of her combination of greater longevity and extra calf weaning weight. If we could purchase a pharmaceutical that added that much performance and profit, there is little doubt that producers would stand in line all day to get some.

Today's revolutions in crossbreeding will be successful because we have the tools and technology to profit from it and we understand the real value of crossbreeding isn't the increase in weaning weight of the first cross, it is the fertility, longevity and lifetime profits produced over the long haul by crossbred cows. As an industry we are realizing that we need to crossbreed our straightbred cows as we see more opens at pregnancy check, less older females in the cow herd and weaning weights and percentages dropping even though we are using the "best" genetics we have ever purchased. It just takes a long time to see the drop off in production associated with straightbred cows. In fact, the only reason that straightbreeding worked for a while is that it took 15 to 20 years to breed valuable maternal heterosis out of much of the US cow herd. The good news is you can begin to get the value back starting in 2015 if you chose to crossbreed commercial cows this year and it's easy. For those of you who have always benefited from the decision to use heterosis, you already know that today's multi-breed databases, profit based EPDs and genomic technologies make selection of superior individuals within and among breeds and composite populations both possible and easy.

More good news! Breeding systems that make harvesting the value of heterosis an easy task are the fastest growing part of the beef genetic

business. Designed composite seedstock are today's logical answer to making crossbreeding easy. I don't just mean crossbred bulls made with a new breed you saw on display at the county fair, I am talking about proven combinations of the most valuable and complementary genetics available with the world's largest beef trait databases and a plan to promote profit instead of dogma. From cow herds to feeders and packers, most of us in this industry would like to combine the calving ease, marbling and moderate cow size offered by great Angus and Red Angus genetics with the fertility, maternal calving ease, efficient muscle growth and carcass cutability of the very best Continental genetics available.

We just needed an easy and effective way to do it. Designed composites like high value SimAngus™ (or SimAngus™HT for southern climates) offer solutions with long term heterosis retention, immense cow and beef value along with the genetic improvement technology to evaluate and improve these composites to generate more profit every new generation. These genetics, made with the most valuable Angus and Simmental genetics available offer the total package and the bonus is they are easy to use.

Today's Simmental and SimAngus genetics have truly taken on an important new role in the beef industry. After spending years committed to research and improvement, these genetics now offer more value to the farm, ranch and beef industry than ever in history. Substantial improvement for calving ease and reduced mature size without sacrificing efficient growth

NORTHEAST GEORGIA LIVESTOCK LLC

1200 WINTERVILLE ROAD • ATHENS, GA 30605

PH: 706-549-4790 FAX: 706-549-1701

WWW.NEGALIVESTOCK.COM



MANAGER: TODD STEPHENS 770.601.6286

REGULAR SALE EVERY WEDNESDAY @ NOON

VIDEO SALE EVERY WEDNESDAY @ 3PM

COMMISSION \$12.00 PER HEAD

VIDEO SALE REPRESENTATIVES

ROSS STRICKLAND: 770.547.3644 NORTHWEST GA

MARK HART: 706.498.2769 NORTHEAST GA & SC

DONNIE DUKE: 706.491.6103 NORTHEAST/NORTHWEST GA & SC

The Easy way
and the

Not so Easy
Continued

and unprecedented increases for beef value traits like marbling, tenderness and cutability have put SimGenetics in a unique position to compliment highly selected, valuable British breed cattle. That is why whether you choose high percentage Simmental genetics to get more heterosis and change in the first generation or SimAngus to build and easily sustain heterosis and

profit over the long haul, the choice is a solid one and it's backed by the highest tech and most reliable genetic evaluation and tools in the business. ST

Cook's Cattle Services

John Cook

4C Legacy Farms

PO Box 92

Buckhead, GA 30265

706.818.1348

cookscattleservices@yahoo.com

Gwinnett County Fair

PO Box 1352 • 2405 Sugarloaf Parkway • Lawrenceville, GA 30045
770.963.6522 • 770.963.4644

September 15-25, 2016

www.gwinnettcountyfair.com
gwinnettfair@bellsouth.net

Hope you will exhibit with us in the future!

Winning legacy of SimAngus and Simmental.
Top performers and top sellers in the Georgia Bull Test Programs and
Georgia HERD Programs.

Fordham Farm

Packed by decades of proven performance and acceptance by both
purebred and commercial producers.

James W. Fordham
841 Hwy 87N
Cochran, GA 31014

(H) 478-934-2226
(C) 478-308-4550
ASA No. 1786

Powder River

Join us for



FARMS SALE

HIGH QUALITY SELECTION OF BULLS, DONORS,
BRED FEMALES & SELECT SHOW PROSPECTS

Saturday
February 27, 2016

SALE LOCATION:

Northwest GA Livestock Pavillion
1286 Hwy 53 Spur SW
Calhoun, GA 30701

SALE CONTACTS:

Burt 706-676-8323
Jaren 678-848-3453
Gibson 770-843-4807

AT 12:00 NOON



Gibson Priest

The Jeffords Family

FOR MORE INFORMATION VISIT www.georgiaclubcalves.org/3jfarm

Uniting and Advancing Georgia's Cattle Industry



Join GCA today to support Georgia's Beef Community!

Subscription to Georgia Cattleman magazine

Legislative representation

Information and education about beef and the cattle industry

Exclusive coupons just for members

Over 5,000 members and growing!



www.gabeef.org
478.474.6560



TLLC ONE EYED JACK

ASA# 2668223
LONG'S SHEAR PLEASURE X
LONG'S MISS SWEET TREAT

CE	BW	WW	YW
9.4	-0.9	66.2	88.0
MCE	Milk	API	TI
7.0	20.8	125.8	71.1

MR HOC BROKER

ASA# 2531081
SVF STEEL FORCE S701 x JM BF H25

CE	BW	WW	YW
-1.4	4.9	74.1	108.2
MCE	Milk	API	TI
10.0	11.4	97.0	57.4



Visit

www.cattlevisions.com
to view our
complete lineup.

Call toll free:
Headquarters
866.356.4565

Semen available on many of today's leading Simmental sires!

Make plans to attend

The Source

Volume I

12.12.2015

Selling 50 Angus and
SimAngus Long Yearling
Herd sire Prospects at
Akins Cattle Enterprises,
Nashville, Georgia.

PARTISOVER RANCH | EDDINS FARMS | FENTON FARMS | BROAD RIVER FARMS | AKINS CATTLE ENTERPRISES | OLEO RANCH



AKINS CATTLE ENTERPRISES

Chandler 229.237.2449 | Callie 229.237.4236
1177 South Coffee Road - Nashville, GA 31639

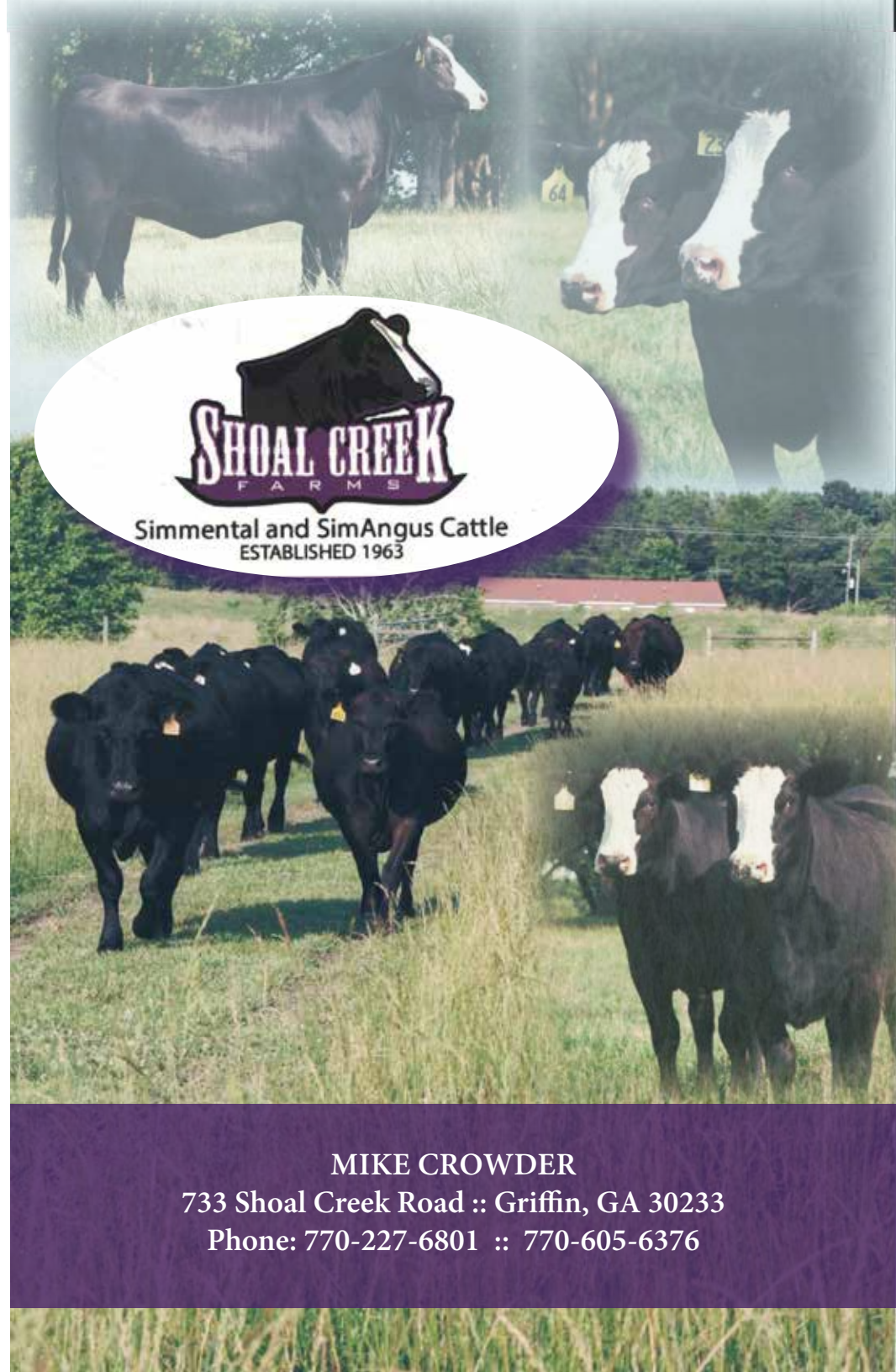

Simmental and SimAngus Cattle
ESTABLISHED 1963

MIKE CROWDER

733 Shoal Creek Road :: Griffin, GA 30233

Phone: 770-227-6801 :: 770-605-6376

Index OF ADVERTISERS

3J Farms.....	40
ABS.....	12
Ag Georgia Farm Credit.....	47
AK/NDS.....	26
Akins Cattle Enterprises.....	42
Broadway Cattle Farm.....	22
C&C Farms.....	24-25
Calendar of Events.....	28
Callaway Cattle Company.....	16
Casey Green.....	14
Cattle In Demand.....	45
Cattle Visions.....	42
Cook's Cattle Services.....	37
Dp Sales.....	3
Elrod & Tolbert.....	10
Fordham Farm.....	38
Georgia Cattleman's.....	41
Gibbs Farms.....	4
Godfrey's.....	48
Gwinnett County Fair.....	38
Ignition.....	46
J Davis Cattle.....	18
Jenkins Cattle Company.....	18
Northwest GA Livestock.....	36
Partisover Ranch.....	8
Rocky Hill Farms.....	20
Select Sires.....	6
Shady Lane Cattle Company.....	22
Shoal Creek Farms.....	43
Upper Class.....	2
Whelan Farms.....	30
White County Farmers Exchange.....	34

Cattle In demand

FBF1/SF
IGNITION



Holly Alford

CE	BW	WW	YW	MILK	MWW	API	TI
7.3	3.2	60.8	89.0	15.3	45.6	112.4	61.2

FBF1/SF Ignition

Purebred Simmental

Homozygous Black | Homozygous Polled

ASA# 2749323

Sire: FBF1 Combustible

Dam: FBF1 Gorgeous Lady

\$40

**SEMEN INQUIRIES
CONTACT:**

DWIGHT COOPER 706.215.1251
RANDY DANIEL 706.614.0496
TODD ALFORD 706.207.9454



Holly Alford

Owners:

C&C FARMS
PARTISOVER RANCH
BRITT FARM
ROBERT TAYLOR
AKINS CATTLE ENTERPRISES
FOREST BROOK FARMS
SEE FARMS

FARM CREDIT
100
ESTABLISHED 1916



**Tradition—
with the future in mind.**

At Farm Credit, we understand cattle operations. As a cooperative owned by the people who use us, we have served the needs of rural Americans for generations. In fact, for almost 100 years, we have been a dependable source of credit to agriculture.

So, whether you are a commercial operator, have only a small herd, or are just sentimental about Simmentals, we want to do business with you. Call us today!

770.534.5395
501 Broad St. | Gainesville, GA 30501

706.245.6142
675 Church Street | Royston, GA 30662

   www.aggeorgia.com

 NMLS# 627367

 **AGGEORGIA
FARM CREDIT**

Helping Georgia Grow for Generations

Godfrey's

F E E D

godfreysfeed.com

Proudly Serving You Since 1879

Check
Out!

NEW Breeder Best cattle minerals:

Now available in free choice and fortified year-round tubs, featuring...



BIOPLEX[®]

Trace minerals superior in sources of zinc, copper and manganese which support development, bone formation, hoof health and immune system.

SEL-PLEX[®]

Selenium is an essential nutrient that plays a critical role in metabolism, normal growth, stress management, reproductive health and immunity. Typically, most feed components provide inadequate levels of selenium, so proper supplementation becomes important for getting the best performance.

Yea-Sacc[™]

Yeast culture is key. Yea-Sacc is backed with more research than any other yeast culture on the market. It stimulates the growth of ruminal bacteria, addresses rumen dysfunction while stabilizing rumen pH.

*"I appreciate the consistency of the delivery system and the option to modify throughout seasons. My cattle are able to receive benefits of chelated minerals (powered by **BIOPLEX**) with the added benefit of selenium yeast, **SEL-PLEX**, which both are vital in reproduction efficiency and productivity."*

~ Randy Daniel, Partisover Ranch

Call your local Godfrey's dealer or 877-629-0750 to learn about our full line of minerals & feeds including exceptional fundamental nutrients your animals are missing.

Alltech[®]

f @GodfreysFeed

