



2015 The Jewish Federation
Report to the Community

**The Jewish
FEDERATION**
OF GREATER LOS ANGELES
JewishLA.org

A young boy with curly hair is in the foreground, looking towards the camera. In the background, a girl is smiling. The background is blurred, showing what appears to be a wall with some red and white items.

The Jewish Federation is a vibrant, forward-thinking, mission, impact and results-driven organization — and Jewish to our core. We identify, assess and address both the most pressing challenges and greatest opportunities in order to support and sustain Jewish community today and ensure a rich Jewish community accessible to everyone for generations. The result?

We touch every Jewish life in Los Angeles, Israel and the world — *starting with yours.*



Dear Friends,

On behalf of The Jewish Federation of Greater Los Angeles, our lay leaders and professional staff, we thank you for your generous support in 2015.

Thanks to you, we are able to address our community's most pressing problems and take advantage of our greatest opportunities. Working with partners who share our values, we create lasting change throughout Los Angeles, in Israel and around the world. The impact on individuals and scope of what we accomplish is nothing short of amazing. This report provides a snapshot of how we support and sustain Jewish community today and create a brighter future for generations to come.

We are grateful for your ongoing partnership as, together, we strive to make Jewish life the best it can be — today and always.

With deep appreciation,

Handwritten signature of Leslie E. Bider in black ink.

Leslie E. Bider
Chairman of the Board

Handwritten signature of Jay Sanderson in black ink.

Jay Sanderson
President & CEO

Leslie E. Bider, *Chairman*
Sharon Janks, *Vice Chair*
Albert Praw, *Vice Chair*
S. Alan Rosen, *Vice Chair*
Terri Smooke, *Treasurer*
Rochelle Cohen, *Secretary*
Daniel Gryczman, *Chair of Community Engagement Strategic Initiative*
Orna Wolens, *Co-Chair of Ensuring the Jewish Future Strategic Initiative*
Nancy Glaser, *Co-Chair of Ensuring the Jewish Future Strategic Initiative*
Lynn Bider, *Chair of Caring for Jews in Need Strategic Initiative*
S. Alan Rosen, *Chair of Finance & Administration Committee*
Julie Platt, *Chair of Financial Resource Development Committee*
Leon Janks, *Audit Chair*
Rochelle Cohen, *Valley Alliance Chair*
Terri Smooke, *Representative to Jewish Federations of North America*
Irv Weintraub, *Chair of Israel Advisory Committee*

Campaign Members

Heidi Monkarsh, *Women's Campaign Chair*
Karmi Monsher, *Valley Alliance Campaign Co-Chair*
Paul Pepperman, *Valley Alliance Campaign Co-Chair*
Jonathan Anshell, *Campaign*
Ken Pressberg, *Campaign*
Ken Kahan, *Campaign*

At Large Members

Andrew Altshule	Mark Lainer
Debbie Attanasio	Jonathan Littman
Howard Bernstein	Frank Maas
Derek Brown	Virginia Maas
Lynette Brown	Harold Masor
Jerry Coben	Steven Nichols
Jonathan Cookler	Larry Post
Rabbi Elliot Dorff	Marc Rohatiner
Josh Feffer	Lenny Sands
Cece Feiler	Dana Sayles
Rabbi Ed Feinstein	Jesse Sharf
Larry Freeman	Nancy Sher Cohen
Rodney Freeman	Brian Shirken
Jesse Gabriel	Glenn Sonnenberg
Abner Goldstine	Mark Weinstein
Steven Gordon	Brian Weisberg
Debi Graboff	Rabbi David Wolpe
Ada Horwich	Michael Ziering
Nancy Josephson	

Non-Voting Members

Jay Sanderson, *President & CEO, The Jewish Federation*
Richard Sandler, *Immediate Past Chair*
Rabbi Morley Feinstein, *Chair of the Board of Rabbis*
Larry Rauch, *Chair of the Board, Jewish Community Foundation*
Marvin Schotland, *President, Jewish Community Foundation*

Ex Officio Past Chairs

Jake Farber	Osias Goren	Todd Morgan
Stanley Gold	Michael Koss	



CARING FOR JEWS IN NEED

Around the world, we support Jews in crisis and Jewish renewal. We provide assistance to Jews in need, extending a helping hand here and abroad, and fortify our community by offering opportunities for inclusion.





CARING FOR JEWS IN NEED **HIGHLIGHTS**

- Through The Ezra Network, we provided social services assistance from job counseling to legal services and more to **1,545 individuals at 19 synagogues** throughout L.A., offering convenience, comfort, and confidentiality.
- We also launched the Los Angeles Jewish Abilities Center (LAJAC) — a community resource for Jewish adults with special needs and caregivers that features a comprehensive website, case management, and more. In 2015, we helped **3,544 people** find the resources they needed to become self-advocates and understand their rights and responsibilities. This initiative was funded by a grant from the Jewish Community Foundation.
- We also had one new local program partnership: Friendship Circle of Los Angeles/Friends@Home — **90 teen volunteers** were matched with **68 children with special needs** to participate in weekly activities together to reduce social isolation and engender self-worth and growth.



CARING FOR JEWS IN NEED
HIGHLIGHTS—ISRAEL

In partnership with the Israel Trauma Coalition, we established **3 regional resiliency centers**. Their purpose is to create an infrastructure for emergency preparedness, establish emergency operation protocols and provide trauma response and psychological training for professionals to meet the needs in their communities.

We started 3 new partnerships in Israel:

- Unistream, a program that empowers underprivileged youth. Together we provided **70 teens** with business development tools to become entrepreneurs.
- Caring for Survivors in Israel (JDC) — Providing social and therapeutic **services for 550 homebound survivors in 15 locations** throughout Israel.
- Accelerating Inclusion in Israel A3I/ Presentense Israel — **17 entrepreneurs started 12 ventures** to impact **more than 1,000 people with disabilities**.



ENGAGING WITH OUR COMMUNITY

We educate and advocate for Israel throughout Los Angeles and work with our neighbors to make our city better for us all.





ENGAGING WITH OUR COMMUNITY **HIGHLIGHTS**

The Holy Land Democracy Project continued to expand into more schools. During the 2014-2015 school year, we sent **60 teachers** from local parochial, charter and public schools on a trip to Israel and empowered them to teach curriculum about modern Israel that reached **4,250 students**.

Our Campus Impact Network, funded by a Jewish Community Foundation cutting edge grant, trained over **80 student leaders**, providing them with the expertise to be changemakers on their campuses during the 2014-2015 academic year.

We led a delegation of **15 government and civic leaders** who work with traumatized populations in Los Angeles to Israel, so they could experience the country's community-based approach to building resiliency. We also led a delegation of **8 legislators** to Israel to explore water technology, cyber security, immigration and diversity.



ENGAGING WITH OUR COMMUNITY **HIGHLIGHTS**

We have built a strong volunteer community through our Community Service Days. We have a **volunteer base of 2,500 individuals** and **established partnerships with over 60 organizations**. In 2015, we held **6 Community Service Days at 23 sites**, and we grew our attendance from 300 to **more than 400 volunteers**.

We launched the third year of our ChangeMaker Challenge, awarding seven winners with strategic support and micro-grants to support their grassroots initiatives to foster equity and inclusion, fight hunger, and support economic development.



ENSURING THE JEWISH FUTURE

We reach out to our youngest generation and transform the young adult community to secure a strong, vibrant Jewish future.





ENSURING THE JEWISH FUTURE **HIGHLIGHTS**

- In partnership with The Harold Grinspoon Foundation, the PJ Library® program in Los Angeles, with support from a Jewish Community Foundation Cutting Edge Grant, sent monthly mailings of free, quality Jewish-themed literature and music to **nearly 11,000 local children** ages 6 months through 8 years. We also expanded to include PJ Library Community Connectors, who bring together families with children ages 0-2 on their Jewish journeys in targeted neighborhoods.
- Through our Tel Aviv-Los Angeles School Twinning Program, approximately **600 students from 20 schools in Los Angeles, 19 schools in Tel Aviv and one school in Vilnius, Lithuania**, lived in each other's homes, learned in their partner schools and experienced the local Jewish culture firsthand.



ENSURING THE JEWISH FUTURE
HIGHLIGHTS

We launched the Los Angeles Jewish Teen Initiative (LAJTI), in partnership with the Jim Joseph Foundation, to dramatically increase the number of post *b'nai-mitzvah* Jewish teens who are engaged in effective and compelling Jewish experiences in Los Angeles. In the summer, **27 teens** participated in our new Community Internship Program. Our Teen Engagement Scholarship Fund awarded **23 incentive grants** and need-based financial aid to reduce barriers for teens who want to participate in immersive Jewish programming.



ENSURING THE JEWISH FUTURE
HIGHLIGHTS

Our partnerships with organizations that serve undergraduate and graduate students are fostering vibrant Jewish life on campus and creating the next generation of Jewish leaders. During 2015-2016, we distributed **close to \$900,000 to nearly 20 organizations** running **over 30 innovative and collaborative campus programs**.

Through our partnerships with Birthright Israel, Onward Israel, Masa Israel Journey and Honeymoon Israel, we gave **more than 3,500 Angelenos** ages 18-40 high-impact, immersive Israel experiences.

In 2015, Young Adults of Los Angeles (YALA) offered **more than 80 social, professional, volunteer and leadership opportunities to more than 3,000 participants**. YALA also held its first annual fundraiser, MainStage 2015, which was enjoyed by over **450 attendees**.



ENSURING THE JEWISH FUTURE
HIGHLIGHTS

More than 65% of graduates from our Community Leadership Institute (CLI) are currently involved with boards and committees at Jewish community organizations throughout Los Angeles, including the Federation.

Our NuRoots initiative inspires once-unengaged young adults to build a Jewish community that speaks to them. Through intimate experiences, creative events and neighborhood-based community building, NuRoots connects people to meaningful Jewish experiences. We united **40 young adult organizations** through Infinite Light, L.A.'s first-ever citywide Chanukah festival, and **touched 2,500 young adults**.

Thanks to your generous support, The Jewish Federation makes a tangible impact in the lives of thousands of people in Los Angeles, Israel and around the world!

Distribution of Revenue*

Total Pledges	\$ 42,832
Bequests and Grants	\$ 2,345
Designated Gifts	\$ 804
Other Revenues	\$ 1,418

Revenue **\$ 47,399**

Other Sources of Cash	\$ 5,383
Less: Cost of Fundraising	\$ (9,909)

Available for Distribution **\$ 42,873**

Caring for Jews in Need	\$ 12,905
Community Engagement	\$ 2,995
Ensuring the Jewish Future	\$ 24,057

Program & Service Funding** **\$ 39,957**

Management and General Expense	\$ 2,916
--------------------------------	----------

Total Distributions **\$ 42,873**

2015 Total Distribution

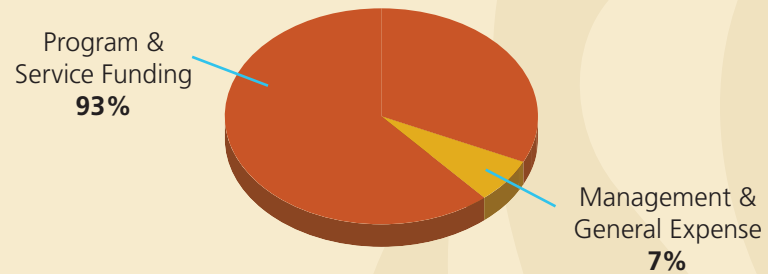

2015 Program & Service Funding

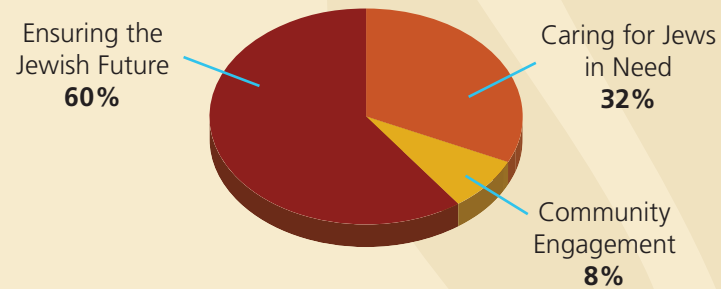

* All dollars in thousands **Includes all Premier Philanthropy gifts

Joli Altshule
 Jaqueline Banchik
 Nancy Beiser
 Terry Bell
 Tracy Berger
 Elaine Berke
 Lynn Bider
 Marjorie Blatt
 Frances Brody^{z"l}
 Caron Broidy
 Lynette Brown
 Elaine Caplow
 Rochelle Cohen
 Faith Cookler
 Dorothy Corwin^{z"l}
 Alison Diamond
 Marcia Edmond^{z"l}
 Nancy Eisenstadt
 Bobbi Endler
 Doris Factor^{z"l}
 Marsha Faggen
 Janet Farber
 Diane Feldman
 Mimi Alpert Feldman

Helgard Field
 Susan Frydrych
 Suzanne D. Gallant
 Beverly Gelfand
 Karen Getelman
 Yona Ann Goldberg
 Shirley Goldenberg
 Linda Goldfein
 Sally Golub^{z"l}
 Shelli Goodman
 Mae Goodson
 Lena Gorelick^{z"l}
 Dorothy Goren
 Fay Bettye Green^{z"l}
 Gina Raphael Gross
 Kathy Guccione
 Lisa Hess
 Lynne Himmelstein
 Sue Neuman Hochberg
 Roberta Holland
 Ada Horwich
 Sharon Janks
 Lilli Kalmenson
 Abby Kanter

Myrtle Karp^{z"l}
 Ruth Karp
 Joan Katz^{z"l}
 Carol Katzman
 Sandra Kaye
 Sandy Klasky
 Toby Koppekin
 Linda Kulber
 Bettina Kurowski
 Sandra Kussin
 Nadine Lavender
 Pearle Ray Levey
 Susan Levich
 Allyn Levine
 Cheryl Lewis
 Diane Licht
 Annette Lichtenstein
 Gloria Lushing
 Evy Y. Lutin
 Marcia Mankoff
 Jean Marks
 Amy Masor
 Sue Meltzer
 Lila Meyers^{z"l}

Stacey Mickell
 Carole Miller
 Sheilah Roth Miller
 Heidi Monkarsh
 Karmi Monsher
 Jill Namm
 Linda Nathanson
 Nancy Norris
 Roberta Novick
 Judy Nussenblatt
 Deedy Oberman
 Marjorie Oswald^{z"l}
 Jacqueline Pearlson^{z"l}
 Irene Perer
 Joy Picus
 Julie Platt
 Joyce Powell
 Sheryl Pressberg
 Linda Rauch
 Lori Reisman
 Betty Roach
 Margy Rosenbluth
 Lily Rosman^{z"l}
 Elisa Rubin

Dr. Michele Sackheim
 Esther Schulman^{z"l}
 Annette Shapiro
 Bernice Shapiro^{z"l}
 Ellen Silverman
 Joyce Smith
 Pam Smith
 Terri Smooke
 Mildred Solomon
 Helene Soref^{z"l}
 Ronnie Stabler
 Ilyse Teller
 Laurel Warner
 Elisa Wayne
 Elka Weiner
 Linda Weinstock
 Edna Weiss
 Millie Weissman^{z"l}
 Sylvia Weisz^{z"l}
 Bernice Wolf
 Marcie Zelikow
 Carol Zuckerman



CENTENNIAL ENDOWMENT FUND **100** *Celebrating* YEARS of TZEDAKAH

The Centennial Endowment Fund was launched in 2011 to celebrate the 100th anniversary of The Jewish Federation of Greater Los Angeles. The Centennial Endowment Fund welcomes gifts of one million dollars and is now the top level of our Legacy Society, where all gifts in wills and estates are honored. It will ensure that our community is in good hands for the next 100 years and beyond.

Every act of generosity has the power to uplift the community. With your legacy, you can guarantee that the most vulnerable in our community will know that they are not alone. You can ensure that families not only survive, but live full Jewish lives. You can help build community and ensure the Jewish future. Because a legacy with The Jewish Federation ensures that you and your values will live on.

We invite you to join the leaders of our community in celebrating a century of *tzedakah* by making a bold new investment for our Jewish future through the Centennial Endowment Fund.

CENTENNIAL ENDOWMENT DONORS

Geri & Richard ^{z"l} Brawerman	Lisa & Ernie Auerbach ^{z"l}	Sharon & Leon Janks
Corie & Michael Koss	Jacqueline & Howard Banchik	Marvin Jubas
The Lainer Families	Lynn & Les Bider	Barbara & Robert Margolis
Anonymous	Janet & Jake Farber	Julie & Marc Platt
Joyce ^{z"l} & Stanley Black	Helgard & Irwin Field	Heidi & Albert Praw
Kharlene & Chuck Boxenbaum	Larry Field	Sheryl & Ken Pressberg
Ada & Jim Horwich	Beverly & Herb Gelfand	Gita & Sam ^{z"l} Rosenwald
Ted Slavin	Ronald Goldman ^{z"l}	Ellen & Richard Sandler
Mark Weinstein	Elaine & Bram ^{z"l} Goldsmith	Kirsten & Brian Shirken
Ilene & Stanley Gold	Roslyn & Abner Goldstine	Daphna Ziman
Barbara & Joseph Goldenberg ^{z"l}	Steven C. Gordon	Richard Ziman
Sandy & Larry Post	Agi Hirshberg	

For more information about how you can endow your gift to The Jewish Federation, contact Mitch Hamerman at (323) 761-8133 or MHamerman@JewishLA.org.

The Jewish Federation’s Annual Campaign is the backbone of the work we do together in building and sustaining our community and strengthening our shared Jewish future. The Federation seeks to partner with donors on our high-priority projects they are passionate about supporting with a significant gift. For more information, contact Lainie Polland, Sr. Vice President, Principal Gifts at (323) 761-8234 or LPolland@JewishLA.org.

CARING FOR JEWS IN NEED

Ezra Network

Erwin Rautenberg Foundation
Wells Fargo Foundation
Anonymous

Homeless Relief

Barbara & Bud Hellman
Alison & David Ullendorff
Vicky Myers-Kaseff

Jews in Need

Max Factor Family Foundation
Anonymous
Anonymous
Anonymous
Charles Brewer Fiscus Foundation
Marilyn Mack

**Vulnerable Seniors/
Holocaust Survivors**

Erwin Rautenberg Foundation
Todd M. Morgan
Steven Ohren Foundation
Steven Gordon Family Foundation
Moise Emquies
Billy & Audrey L. Wilder Foundation
Frederick R. Weisman Foundation

The Streisand Foundation
Jay Bieber
Ada & Jim Horwich

ENGAGING WITH THE COMMUNITY

Campus Impact Network

Rochelle Becker

Community Engagement

Nancy Stark & Stanley Iezman
Enid & Dr. Daniel Lieber
Adam & Gila Milstein Family
Foundation
Debra & Netanael Saidoff
The Angeles Clinic &
Research Institute Inc.
Kathy Rabb-Gura & Dennis Gura
Cedars-Sinai Medical Center
Pat^z & Jerry B. Epstein

Field Family
Irwin, Ronald and Edward^z Field
Roz & Abner Goldstine
Alice & Ira Rosenberg
Bruce Whizin
Whizin Foundation
Charlotte & Stanley Kandel
Redmond Doms
Janet & Jake Farber
Judy & Tom Flesh
Ellie Goldstein
Julie & Marc Platt
Janet & Robert Rosenblum
Lesley & Jeff Wolman

Maurice J. & Fay B. Karpf
Endowment Fund
Theodore Downey
Barbi & Larry Weinberg
Randi Levine
Elaine H. Albert
Deborah & Eric Diamond
Marlynn & Rabbi Elliot Dorff
Anonymous
Israel Bonds
Michelle & Scott Layne
Laurie & Douglas Levenson
Anonymous
Anonymous

Golda & Martin Mendelsohn
Alexandra & Daniel Miller
Ruhama & Rabbi Elazar Muskin
Christine & Richard Newman
Pacific Ocean Pediatrics
Dr. Gerald M. Roth
Eve Kurtin & Michael Steinberg
Mr. & Mrs. William Tenenblatt
Dr. & Mrs. Phil Zakowski
Victoria & Charles Frankel
Rabbis Deborah &
Brian Schuldenfrei
Deborah Lehman &
Marc Wishingrad

Walter Hilborn Tribute
 American Technion Society
 Nancy & Scott Beiser
 Tracy Bechtold Gach & Robert Gach
 Anonymous
 Loretta & Michael Helfant
 Eileen Hinkes
 Sharon L. & Joel Krischer
 Sheila & Aaron Leibovic
 Dr. Alex Messina
 Anonymous
 Anonymous
 Janis Rabin
 Peggy & Edward Robin
 Jessica & Michael Sacher
 Dr. Susan & Eric Safyan

ENSURING THE JEWISH FUTURE

Birthright Israel

Anonymous
 Dahlia & Arthur Bilger
 Farah & Steve Gozini
 Field Family
 Irwin, Ronald and Edward^z Field
 Adam & Gila Milstein
 Family Foundation
 Koss Family
 Corie & Michael Koss
 Evelyn & Martin Koss
 Elisa & Zane Koss

Rena & Bernard Shapiro
 Barbara & Stuart Siegel
 Anonymous
 Eva Tashman
 Muriel & Jeffrey Waterman
 Rabbi David J. Wolpe
 Ziering Family Foundation

Edah Rabbinic Fellowship

Jewish Community Foundation
 of Los Angeles

Holyland Democracy Project

Anonymous
 Field Family
 Irwin, Ronald and Edward^z Field
 Helgard Field

Lillian Raphael
 Fela & David^z Shapell and Family
 Deborah & Mark Attanasio
 Mr. & Mrs. Steven J. Fishman
 Jami Gertz & Tony Ressler
 Dr. & Mrs. Ronald B. Stein &
 Bley Stein Foundation
 Rachel & Bruce Jeffer
 Rosalie Kaplan
 Bonnie L. Fein
 Mr. & Mrs. Shawn Evenhaim
 Caroline & Michael Hackman

Mimi & Werner Wolfen
 Mr. & Mrs. Maynard Brittan
 Mr. & Mrs. Peter Rosen
 Eva Tashman
 Enid & Dr. Daniel Lieber
 Peter Nott
 Frederick R. Weisman Foundation
 Samuel & Helene Soref Foundation
 Zvi & Galia Dhari
 Anonymous
 Elliot Brandt
 Billy Earn
 Sue Caren Hoffman &
 Paul Gordon Hoffman
 Tamara Sutton & Michael Lieber
 Christine & Richard Newman

Karen Richards Sachs &
 David A. Sachs
 Nancy & Scott Beiser
 Helgard Field
 Lisa & Victor Kohn
 Lili & Jon Bosse
 Joyce & Aubrey Chernick
 Leslie & Michael Flesch
 Mr. & Mrs. Michael B. Scott
 Ebrahim Simhaee
 Donna & Ron Bender
 Alison & Gary Diamond

KOREH L.A.

Toyota Motor Sales, U.S.A., Inc.
 Anonymous
 Los Angeles Dodgers Foundation
 John & Hilda Arnold Foundation
 Lucille Ellis Simon Foundation
 Dale & Dennis Weiss
 Mr. & Mrs. Steven L. Soboroff
 Koreh LA Endowment Fund
 Anonymous
 Todd Steinman

Carin & Glenn Freeman
 Nancy Stark & Stanley Iezman
 Francine Katz
 Pearle Rae & Mark Levey
 Dr. Robert J. Meth
 Julie & Marc Platt
 Samuel & Helene Soref
 Foundation
 Anonymous
 Ryan Braun
 Cheryl & Bradley Cohen
 Dana & Rick Entin

Marjorie & Robert Gross, MD
 Laurie & Christopher Harbert
 Roneet & Ken L. Kahan
 Michelle & Alan Kaye
 Dina & Fred Leeds
 Francine & Jeffrey Light
 Margie Markus
 Anonymous
 Anonymous
 Sogol Pirnazar
 Dr. Claudia & Sandor Samuels
 Jacklyn & Michael Waterman
 Anonymous
 Susan & Arthur S. Mishler
 Monica & Mark Haloossim
 Ronda & Barry Lippman
 Linda & Jeffrey Resnick
 Linda & Steve Wasserman
 Sabrina & Kamran Hakim
 Michelle Lerman
 Rochelle & Jeffrey Boren
 Amy & Stuart Graiwer
 Ada & Jim Horwich
 Aaron Leff
 Evy & Marty Lutin
 Andrea & Leon Nachenberg
 Loren Mark Osher
 Sandra Peters
 Mr. & Mrs. Jeffrey A. Stern

Community Leadership Institute

Erwin Rautenberg Foundation
 Held Foundation
 Lacine & Joseph Held
 Lisa & Robert Held
 Melissa Held Bordy
 Wells Fargo Foundation
 Gold Family Foundation
 Ellen & Richard V. Sandler
 Jackie & Howard Banchik
 David Schwartzman
 Lynn & Leslie E. Bider
 Todd M. Morgan
 Sandra and Lawrence Post
 Family Foundation
 Lauren & Anton Schiff
 The Saul Brandman Foundation
 Cindy & Sandy Sigal
 Karen & Adam Berkowitz
 Lori & Kevin Bernet
 Sherri & John Fogelman
 Gisela & Jeff Friedman
 Dr. Nancy & Jonathan Glaser
 Caroline & Michael Hackman
 Ronald S. Haft Foundation
 Nina Jacobson & Jen Bleakley
 Gretchen & Jonathan E. Klein
 Sharon Klein
 Nancy & Steve Lovett
 Audrey & Lawrence Lyttle

Marcia Weiner Mankoff &
 Doug Mankoff
 Dori A. Peterman &
 Charles H. Mostov
 Anonymous
 Anne & David Rainer
 Anonymous
 Ellen, Mike, Jack, Joe, and
 Max Rosenberg
 Mr. & Mrs. Gavin Schiff
 Stacy & Jesse Sharf
 Lauren & Michael Sorochinsky
 Farrah & Mark J. Weinstein
 Orna & Keenan Wolens
 M. Allenberg & D. Handler

**Jewish Camping/
 Tour De Summer Camps**

The Rosalinde and Arthur Gilbert
 Foundation
 Julie & Marc Platt
 Deborah & Mark Attanasio
 Anthony & Jeanne Pritzker
 Family Foundation
 Erwin Rautenberg Foundation
 Lorna M. Auerbach & Larry Wheat
 Alyce & Philip de Toledo
 Anonymous
 Judy & Bernard Briskin
 Family Foundation

Farah & Steve Gozini
 David & Janet Polak Foundation
 Palermo-Ravich Family
 Anonymous
 Valley Crest Landscape Companies
 Beth & Rodney Freeman
 Eden & Steven Romick
 Efreem Harkham
 Andrea & Barry Cayton
 DPR Construction
 Beth & Joshua Friedman
 Gensler
 Held Foundation
 Lacine & Joseph Held
 Lisa & Robert Held
 Melissa Held Bordy
 Ada & Jim Horwich
 JRC Group
 MATT Construction Corporation
 Anonymous
 Nicole Mutchnik
 Porche Randle
 Laura & Jay Sanderson
 Cindy & Sandy Sigal
 Foundation for Jewish Camp
 Martha & Barry Berkett
 Mr. & Mrs. Israel Freeman
 Ron Radziner
 Lynne & Jacques Wertheimer
 Tara & Jay Reisbaum

Marni & Ron Eshel
 Anonymous
 Sharon & Elie Gindi
 Linda & Larry Elins
 Rebekah & Howard Farber
 Field Family
 Irwin, Ronald and Edward^z Field
 Roneet & Ken L. Kahan
 Sheila & Aaron Leibovic
 The Orlando Hotel
 Heidi & Albert Praw
 The Valley Jesters
 Farrah & Mark J. Weinstein
 PCL Construction Services
 Mr. & Mrs. Jeffrey M. Abell
 Ramin Omrany
 Michelle & Marc Rosenbach
 Anonymous
 Jay Bakaler
 Anonymous
 Judy & Gil Solomon
 Jodi & Jules Freeman
 Ziering Family Foundation
 UBS Matching Gift Program
 Mr. & Mrs. Marshall Wax
 Grant Kirkpatrick
 Charlene & Michael Sievers
 Judith & Dr. Leslie Eber
 Nimrod Blau
 Adele & Trevor Abramson

Alan Berro
 Diane & Richard Birnholz
 Mary & Leon Blankstein
 Julie & Steve Bram
 Arlene & Gerald Davis
 Brian Diamond
 Lynne Diamond
 Cynthia & Charles Eberly
 Elias Family Philanthropic Fund
 Carolyn & Craig Enenstein
 Mr. & Mrs. Steven J. Fishman
 Lori & Robert Goodman
 Carol Ann & Rick Hess
 Gary Jones
 Barry Josephson
 Amy & Ted Kahan
 Theresa & Michael Kaplan
 Debra Kasirer
 Gary Kates
 Scott Kend
 Sally & Mort Kirshner
 Carolbeth & Lester Korn
 Michelle & Robert Laemmler
 Linda Friedman-Meadow &
 Cary Meadow
 Sheldon Mintzberg
 Paulette & Ron Nessim
 Jodi Lynn Korn Radoff &
 Robert Radoff
 David Robinson

Mr. & Mrs. Fredric Rollman
 Pat & Marc Scott
 Stacy & Jesse Sharf
 Kirsten & Brian Shirken
 Anonymous
 Alan Sieroty
 Mr. & Mrs. Norman D. Sloan
 Andrea & Glenn Sonnenberg
 Mr. & Mrs. Michael D. Weiner
 Bruce Whizin
 Whizin Foundation
 Lesley & Jeff Wolman
 Karen & Franklin Wurtzel
 Robert Yellin

L.A. Jewish Teen Initiative
 Jim Joseph Foundation
 Janet & Jake Farber
 Jewish Community Foundation
 of Los Angeles
 Carol & Jerry Coben
 Rochelle Becker
 Dahlia & Arthur Bilger
 Mr. & Mrs. Ray J. Friedman
 Steven Gordon Family Foundation
 Alan Sieroty
 Max Webb
 Ziering Family Foundation
 Gloria & James Hassan
 Lynn & Leslie E. Bider

Roz & Abner Goldstine
 Norman & Lela Beren Jacoby
 Family Foundation
 Lisa & Victor Kohn
 Amy & Harold Masor
 Jill & Steven Namm
 Harriet & Steven Nichols
 Julie & Marc Platt
 Elaine & Burt Margulis
 Doris & Bahram Nour-Omid
 Sophie & Alan Alpert
 Alpert & Alpert Iron & Metal, Inc.
 In Honor and Loving Memory of
 Lilo & Herbert Ascher
 Rhoda & Dr. Robert H. Barnhard
 Ellen & Dr. David Braun & Family
 Benjamin Flesch
 Warren Flesch
 Pat^z & Arnold Gittelsohn
 The Shirley & Irwin Goldenberg Trust
 Goldsmith Family Foundation
 Robert Hirsch
 Sharon L. & Leon C. Janks
 Virginia & Francis S. Maas
 Dr. Claudia & Sandor Samuels
 Bruce Whizin
 Whizin Foundation
 Ruth Ziegler
 Adat Ari El
 Rochelle & Freddy Cohen

Rebekah & Howard Farber
 Nadine & Steven Lavender
 Alan B. Slifka Foundation
 Terry & Lionel Bell
 Michele Breslauer &
 Jeffrey I. Abrams
 Judy & Bernard Briskin
 Family Foundation
 Builders of Jewish Education
 Cedars-Sinai Medical Center
 City of Hope
 Alyce & Philip de Toledo
 de Toledo High School
 Cecelia Freeman Feiler &
 William R. Feiler
 Dr. Nancy & Jonathan Glaser
 Dorothy & Ozzie Goren
 Kathy & Michael Guccione
 Held Foundation
 Lacine & Joseph Held
 Lisa & Robert Held
 Melissa Held Bordy
 Ada & Jim Horwich
 Charlotte & Stanley Kandel
 Koss Family
 Corie & Michael Koss
 Evelyn & Martin Koss
 Elisa & Zane Koss
 Sheila & Aaron Leibovic
 Cheryl Lewis

Renee & Meyer Luskin
 Milken Family Foundation &
 Lowell Milken Family Foundation
 Heidi & Albert Praw
 Ellen Silverman
 Andrea & Glenn Sonnenberg
 Orna & Keenan Wolens
 Marcie & Howard Zelikow
 Sherri & Paul Cunningham
 Herta & Paul Amir
 Mr. & Mrs. S. Alan Rosen
 Gold Family Foundation
 Jennifer & Michael Kaplan
 Ellen & Richard V. Sandler
 Mr. & Mrs. Jeffrey H. Kinrich
 Powell Family
 Joyce & Larry Powell
 Debbie & Rick Powell
 Nancy Powell Eisenstadt &
 Michael Eisenstadt
 Linda & Larry Blumenfeld
 Annette & Daniel Shapiro
 Abraham Joshua Heschel
 Day School
 Elke Coblens-Aftergut &
 Emanuel Aftergut
 AIPAC
 Susan & Michael Baum
 Nancy & Scott Beiser
 Donna & Ron Bender

Ronald L. Blanc
 Arlene Bloom
 Rosanna Bogart
 Marlynn & Rabbi Elliot Dorff
 Helyn & Robert Friedman
 Jean & Jerry Friedman
 Pat & Sandy Gage
 Dr. Beryl Geber
 Molly & Mark Goldberg
 Rheba Goldman
 Doris & Ernest B. Goodman
 Earl Greinetz
 Lisa F. & George P. Hess
 Harriet Hochman & Family
 Vivienne & Nathan Hochman
 Amy & David Hochman
 Nancy Hochman Ross &
 Peter Ross
 Jennifer Hochman-Hamm &
 Nicholas Hamm
 Dr. & Mrs. Harvey S. Kulber
 Irene & Howard Levine
 Nadine & Israel Levy
 Carol^z & Rabbi Richard Levy
 Ilana & Mark S. Meskin
 Mr. & Mrs. Philip A. Metson
 Judith & Louis G. Miller
 Karmi & Harold Monsher
 Myra & Bruce Newman
 Adina & Zorel Paritzky

Jacalyn & Paul Pepperman
 Debbie & David Pill
 Linda R. & Larry Rauch
 Janice Kamenir-Reznik &
 Benjamin Reznik
 Annette & Leonard Shapiro
 Judy & Aron L. Shapiro
 Kirsten & Brian Shirken
 Sheila & Alan M. Spiwak
 Sharon A. Weiner
 Lesley & Jeff Wolman
 Elana & Scott Zimmerman
 Elaine Berke & Family
 Susan & Jonathan Brandler
 Lynette & Derek Brown
 Elaine Caplow
 Mr. & Mrs. Jonathan Cookler
 Field Family
 Irwin, Ronald and Edward^z Field
 Pat & Errol Fine
 John Fishel
 Friends of Sheba Medical Center,
 Tel HaShomer
 Bev & Herb Gelfand
 Tina & Michael Gittelson
 Sharon & Herb Glaser
 Sue & Larry Hochberg
 Mr. & Mrs. Scott Howard
 Jewish Family Service of Los Angeles
 Ellie & Mark Lainer

Lee & Luis Lainer
 Anonymous
 Robert Margolis Foundation
 Barbara & Robert Margolis
 Robert Mirvis
 Todd M. Morgan
 Drs. Gitta & Jack M. Nagel
 Dale & Michael Nissenson
 Nurit & Richard Robin
 Peggy & Edward Robin
 Eden & Steven Romick
 Rabbi & Mrs. Moshe Rothblum
 Marci & Andrew Spitzer
 Mr. & Mrs. William Tenenblatt
 Rabbi & Mrs. Stewart Vogel
 Barbi & Larry Weinberg

OTHER

Community Security Initiative

Anonymous
 Janine & Peter Lowy
 Sandra and Lawrence Post
 Family Foundation
 Judy & Bernard Briskin
 Family Foundation
 The Streisand Foundation
 Anonymous
 RBSL Bergman Foundation
 Joyce & Aubrey Chernick

NuRoots

Thomas & Helene Spiegel
 Family Foundation
 Abraham Spiegel^{z"1}
 Thomas Spiegel
 Helene Spiegel
 Emanuel J. Friedman Philanthropies
 Jewish Community Foundation
 of Los Angeles
 Held Foundation
 Lacine & Joseph Held
 Lisa & Robert Held
 Melissa Held Bordy
 Ellen & Steven Jackson
 Family Foundation
 Deborah & Ivan Kallick

Hannah Platt
 Judy & Tom Flesh
 Michelle & Robert Laemmle
 Sheri & Marc Rapaport
 Karen Richards Sachs &
 David A. Sachs
 Mr. & Mrs. Bruce R. Lederman

Israel & Overseas

Theodore Field
 The Simms/Mann Family Foundation

Hillary & Lance Milken
 Alan B. Slifka Foundation
 Lara & Cheston Mizel

PJ Library

Anonymous
 Harold Grinspoon Foundation
 The Marcia Israel Foundation
 Samuel & Helene Soref Foundation
 David & Janet Polak Foundation
 Henry Platt
 Lisa & David Alpern
 Courtney Mizel
 JoJo & Eric Fleiss

Elizabeth A. Goldhirsh-Yellin
 Jean Schnitzer Marks
 Mount Sinai Memorial Parks &
 Mortuaries
 Anonymous
 Dr. & Mrs. Norman Brooks
 Hannah Platt
 Karmi & Harold Monsher
 Rochelle & Freddy Cohen
 Ellen Silverman
 Carol Riskind Nemoy

PK12 Education

Erwin Rautenberg Foundation
 Helen Diller Family Foundation
 Louis & Harold Price Foundation
 Jean Schnitzer Marks
 Mr. & Mrs. Ray J. Friedman

Rautenberg New Leaders Project

Erwin Rautenberg Foundation

World Jewish Communities

Lisa & Victor Kohn
 Mr. & Mrs. Ray J. Friedman
 Carol & Jerry Coben
 Mr. & Mrs. Steven J. Fishman
 Tracy Bechtold Gach &
 Robert Gach

On the edge of the Pacific, The Jewish Federation is building the most compelling destination for modern Jewish life.

Once a thriving social center, the Israel Levin Center on the legendary Venice Beach boardwalk is now serving a small population of elderly seniors. Revitalizing this space will open endless possibilities for rich cultural and spiritual engagement — across generations.

Located on the most iconic and trafficked stretch of the beach, this state-of-the-art hub will be a stunning beacon for dynamic expressions of inspired Jewish life. Through vibrant art exhibitions, sunset concerts, holiday celebrations, farm-to-table cooking classes, workshops with local innovators, and much more, we will link generations, uniting toddlers, teens, and young adults with baby boomers and seniors.

We thank these visionaries for their early support of our capital campaign to transform Jewish life in Los Angeles:

Anonymous
Pisternick Family Trust
Jack & Susan Frydrych
The Lapin Family
Erwin & Caren Sokol and Family
Lisa Field
Field Family Foundation
Julie & Marc Platt
Ellen & Richard Sandler
Debbie & Mark Attanasio
Held Foundation
Lacine & Joseph Held
Lisa & Robert Held
Melissa Held Bordy
Orna & Keenan Wolens
Heidi & Jon Monkarsh
Jacki & Jeff Karsh

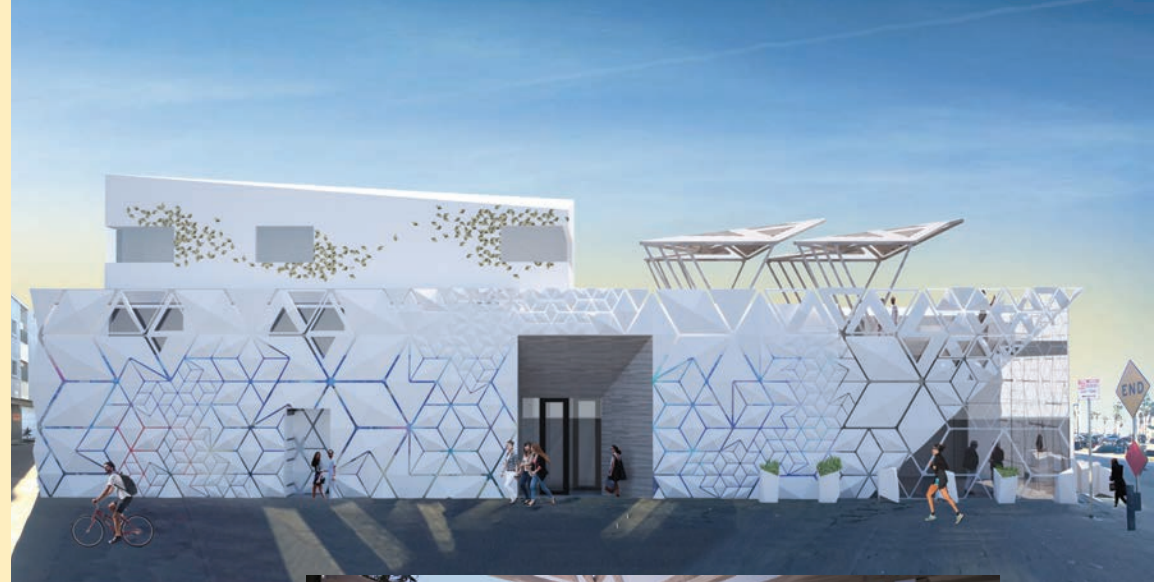

To learn more about our vision and how you can help turn it into a reality, contact Shira Berenson at SBerenson@JewishLA.org or (323) 761-8226.

A large, stylized graphic of a leaf or flame shape, rendered in a light beige color, occupies the right side of the page. It has a central vein and several pointed lobes, extending from the top right towards the bottom right.

2015

RECORD OF ACHIEVEMENT

TZEDEKAH SOCIETY

Geri F. Brawerman ◇
Jim Joseph Foundation
Erwin Rautenberg Foundation
United Jewish Fund Endowment Fund

\$500,000+

KING SOLOMON CIRCLE

Goldsmith Family Foundation ◇
Jewish Community Foundation
of Los Angeles
Lisa & Victor Kohn ◇
Janine & Peter Lowy ◇

\$350,000-\$499,999

Milken Family Foundation &
Lowell Milken Family Foundation
Sandra and Lawrence Post
Family Foundation ◇
Anonymous

HATIKVAH SOCIETY

Stanley Black
The Eli and Edythe Broad Foundation ◇
Julie & Marc Platt ◇
Lynda & Stewart Resnick

\$250,000-\$349,999

The Simms/Mann Family Foundation ◇
The David & Sylvia Weisz
Family Foundation ◇

◇ All or part of this contribution was through the Sylvia Weisz Women's Philanthropy.

z"l Of blessed memory

Herta & Paul Amir
 Deborah & Mark Attanasio ◇
 Rochelle Becker ◇
 Lynn & Leslie E. Bider ◇
 Dahlia & Arthur Bilger
 Judy & Bernard Briskin
 Family Foundation ◇
 George Burns Endowment Fund
 Max Factor Family Foundation
 Janet & Jake Farber
 Theodore Field
 Genesis Philanthropy Group
 The Rosalinde and Arthur Gilbert
 Foundation
 Gold Family Foundation ◇
 Doretta & Jona^{z"1} Goldrich
 Steven Gordon Family Foundation ◇
 Lisa F. & George P. Hess ◇
 Ada & Jim Horwich ◇
 Kahn Living Trust
 Koss Family ◇
 Corie & Michael Koss
 Evelyn & Martin Koss
 Elisa & Zane Koss
 Eleanor & Herbert A. Kraft ◇

Lainer Family
 Sara & Simha Lainer^{z"1}
 Ellie & Mark Lainer
 Alice & Nahum Lainer
 Lee & Luis Lainer
 Robert Margolis Foundation ◇
 Barbara & Robert Margolis
 Steve Mikhov
 Edward D. & Anna Mitchell
 Family Foundation
 Louis & Harold Price Foundation
 Anthony & Jeanne Pritzker
 Family Foundation ◇
 Ruby Family Foundation
 Wendy & Kenneth Ruby
 Ellen & Richard V. Sandler ◇
 Alan Sieroty
 Ted Slavin
 Susan & Eric Smidt
 Edna Weiss and Family ◇
 Dale & Dennis Weiss
 Susan & Ronald Weiss
 Andrea Weiss & Jerry Whitman
 Emily Weiss
 Anonymous

Andrew Adelson
 Carrie & Gary Adelson
 Bohr Family Trust
 in memory of Betty & Benjamin Bohr
 Lili & Jon Bosse ◇
 Kharlene & Charles Boxenbaum ◇
 Sandra & Robert Carroll ◇
 Carol & Jerry Coben ◇
 Alyce & Philip de Toledo
 Field Family
 Irwin, Ronald and Edward^z Field
 Lawrence N. Field
 Fineberg Foundation
 Mr. & Mrs. Steven J. Fishman ◇
 Bev & Herb Gelfand ◇
 Pat^z & Arnold Gittelson
 Dr. Nancy & Jonathan Glaser ◇
 Sharon & Herb Glaser ◇
 Roz & Abner Goldstine ◇
 Farah & Steve Gozini
 Held Foundation ◇
 Lacine & Joseph Held
 Lisa & Robert Held
 Melissa Held Bordy
 Barbara & Bud Hellman ◇

Harriet Hochman & Family ◇
 Vivienne & Nathan Hochman
 Amy & David Hochman
 Nancy Hochman Ross & Peter Ross
 Jennifer Hochman-Hamm &
 Nicholas Hamm
 Ellen & Steven Jackson
 Family Foundation ◇
 Susan & Daniel Kane ◇
 Annette Lichtenstein ◇
 Drs. Gitta & Jack M. Nagel ◇
 Harriet & Steven Nichols
 Patricia & John F. Nickoll ◇
 Reesa & Dr. Gerald A. Niznick
 Hedy & Ted^z Orden and Family ◇
 Martha & Barry Berkett
 Judy & Tom Flesh
 Helen & Moshe Sassover
 Powell Family ◇
 Joyce & Larry Powell
 Debbie & Rick Powell
 Nancy Powell Eisenstadt &
 Michael Eisenstadt
 Linda & Larry Blumenfeld
 Anita May Rosenstein &
 Arnold Rosenstein
 Ellen Ross ◇
 Mr. & Mrs. Lenny Sands ◇

Terri & Michael Smooke ◇
 Thomas & Helene Spiegel Family Foundation
 Abraham Spiegel^z
 Thomas Spiegel
 Helene Spiegel
 Farrah & Mark J. Weinstein
 Ziering Family Foundation ◇
 Anonymous (4)

Joli & Andrew Altshule ◇
 Bonnie & William Apfelbaum ◇
 Lisa & Ernest Auerbach Family Foundation ◇
 Lorna M. Auerbach & Larry Wheat
 Jackie & Howard Banchik ◇
 Nancy & Scott Beiser ◇
 Barbara Belzberg ◇
 Mr. & Mrs. Maynard Brittan
 Lynette & Derek Brown ◇
 The Capital Group Companies
 Charitable Foundation
 Jean Cohen
 Helen Diller Family Foundation
 Emanuel J. Friedman Philanthropies
 Pat^{z"1} & Jerry B. Epstein ◇
 Janet Farber ◇
 Judy & Larry J. Freeman ◇
 Mr. & Mrs. Ray J. Friedman
 The Shirley & Irwin Goldenberg Trust ◇
 Elizabeth A. Goldhirsh-Yellin ◇
 Karen Mack Goldsmith &
 Russell Goldsmith
 Dorothy & Ozzie Goren ◇
 Harold Grinspoon Foundation
 Jenna & Jason Grosfeld
 GRoW Annenberg Foundation
 Aliza & Marc Guren ◇
 Sue & Larry Hochberg ◇
 The Marcia Israel Foundation
 Norman & Lela Beren Jacoby
 Family Foundation ◇
 Sharon L. & Leon C. Janks ◇
 Roneet & Ken L. Kahan ◇
 Ronnie & Michael Kassan ◇
 Cindy & Richard Koral ◇
 Irene & Howard Levine ◇
 Cheryl Lewis ◇
 Nancy & Jonathan Littman ◇
 Virginia & Francis S. Maas ◇
 Jean Schnitzer Marks ◇
 Amy & Harold Masor ◇
 Adam & Gila Milstein Family Foundation
 Todd M. Morgan
 Jill & Steven Namm ◇
 Jane & Marc Nathanson ◇
 Joyce & Lee Neibart ◇
 Steven Ohren Foundation
 Morris Ostin
 Claudette Nevins & Benjamin L. Pick
 David & Janet Polak Foundation
 Heidi & Albert Praw
 Lillian Raphael ◇
 Shelley Resnik^{z"1} ◇
 Jami Gertz & Tony Ressler
 Ellen, Mike, Jack, Joe, and
 Max Rosenberg
 Sondra & Dr. Thomas Rykoff
 Karen Richards Sachs &
 David A. Sachs
 Karen & Nathan Sandler ◇
 Fela & David^{z"1} Shapell and Family
 Annette & Leonard Shapiro ◇
 Rena & Bernard Shapiro ◇
 Rita & Jack Sinder ◇
 Mr. & Mrs. Jonathan D. Sokoloff
 Andrea & Glenn Sonnenberg
 Samuel & Helene Soref Foundation
 Toyota Motor Sales, U.S.A., Inc.
 Warsaw Family ◇
 Tina Warsaw Gittelson
 Elaine Warsaw^{z"1}
 Gail & Irv Weintraub
 Karen & Gary Winnick
 Orna & Keenan Wolens ◇
 Mimi & Werner Wolfen
 Mr. & Mrs. Stanley Zax
 May & Richard Ziman
 Anonymous (5)

Laura & Harvey Alpert ◇	Nancy Sher Cohen & Robert Cohen ◇	Pat & Sandy Gage ◇	Stephen Grynberg
Mr. & Mrs. Joel Altshule ◇	Rochelle & Freddy Cohen ◇	Gang, Tyre, Ramer & Brown, Inc.	Kathy & Michael Guccione ◇
American Textile Maintenance Co.	Combined Properties	Madeline & Bruce Ramer	Vera & Paul Guerin ◇
Mickey & Steven Lewis	Mr. & Mrs. Jonathan Cookler ◇	Shana & Don Passman	Caroline & Michael Hackman
Julie & Bradley Shames	Alyce de Toledo ◇	Eileen & Harold Brown	Joan & Leslie Handelsman ◇
Medico Professional Linen Services	Alison & Gary Diamond ◇	Lawrence Rose	Fannie Hartman
Republic Master Chefs	Joan & Gerald Doren ◇	Laura & Kevin Marks	Memorial Endowment Fund
Republic Uniform Sales	Cynthia & Charles Eberly ◇	Nancy & Tom Boxwell	Mr. & Mrs. Alvin R. Haveson ◇
Abigail & Jonathan Ansell	Anne & Aaron Epstein	Barbara Silberbusch	Robert Hirsch
In Honor and Loving Memory of Lilo & Herbert Ascher	Mr. & Mrs. Shawn Evenhaim	Danielle & Gene Salomon	Shawn Horwitz
Dr. & Mrs. Arnold Barron	Jane Arnault-Factor & Max Factor, III	Patricia & Tom Camp	Simone & Stuart Isen
Suzanne & Robert K. Barth	Marsha & Ivan Faggen ◇	Cheryl & David Snow	Eddie Israel
Lynn & Harold Barza	Margaret Feder ◇	Bianca Levin	Mady & Arthur Jablon ◇
Lill & Jess Beim	Cece Freeman Feiler & William R. Feiler ◇	Tara Kole & Michael Dore	Michele & Jim Jackoway
Terry & Lionel Bell	Mr. & Mrs. Aaron Feit	Soundis & Daniel Passman	Rachel & Bruce Jeffer
Frieda & Alan E. Berlin ◇	Joan & William Feldman ◇	Ken Garrett	Nancy Josephson
Alan Berro	Robin & James Felton ◇	Ilene & Stanley Gold	Marvin Jubas
Carolyn & Martin Bloom ◇	Helene Feuerstein ◇	Ethan Schiffres	Dora & Neil Kadisha
The Saul Brandman Foundation ◇	Helgard Field ◇	Annie Lee	Deborah & Ivan Kallick ◇
Breslow Famiy Foundation	Jan & Ronald Field ◇	Janice & Arthur Gerry	Linda & Donald M. Kaplan ◇
Caron & Steven Broidy ◇	Cynthia & Ralph Finerman	Tina & Michael Gittelsohn	Rosalie Kaplan ^z 1 ◇
Karen & James Buxbaum ◇	Forest City Enterprises Charitable Foundation	Glaser, Weil, Fink, Howard, Avchen & Shapiro LLP	Lilly Tartikoff Karatz & Bruce Karatz
Elaine Caplow ◇	Joyce & Hal Frank ◇	Patricia L. Glaser & Sam Mudie	Sylvia & Mark S. Karlan ◇
Andrea & Barry Cayton ◇	Beth & Rodney Freeman ◇	Cecilia & Jeffrey Glassman	Mr. & Mrs. Fred Kayne ◇
Dottie & Marvin Chanin ◇	Beth & Joshua Friedman	Norman B. Goldberg	Mr. & Mrs. Paul L. Kester
Charles S. Cohen	Beth C. Friedman ◇	Rebecca & Lorne Goldberg	Gretchen & Jonathan E. Klein
Cheryl & Bradley Cohen ◇		Jeanne B. Goren Endowment Fund	Sharon L. & Joel Krischer ◇
		Harvey F. Grant	Nadine & Steven Lavender ◇
		Trena & Stanley B. Greitzer ◇	
		Marlene & Marshall Grossman ◇	
		Joelle & Daniel Gryczman	

Barbara & Thomas J. Leanse ◇	Darcie Denkent Notkin & Shelby Notkin	Dr. Claudia & Sandor Samuels ◇	Bobbie Stern ◇
Cynthia & Les Lederer	Oberfeld Family	Ida R. Sands ◇	Beverly & Herb Sturman ◇
Dina & Fred Leeds	Drs. Janie & Allan Orenstein ◇	Jean & Melvin Sapiro	Nancy & Arn Tellem
Sheila & Aaron Leibovic ◇	Ornest Family Foundation	Dr. & Mrs. Jay N. Schapira ◇	Sandra & Jacob Turner ◇
Drs. Barbara & Gerald Levey ◇	Lee & Herman Ostrow Family Foundation ◇	Janet Scherr ◇	Francine & James Travers ◇
Pearle Rae & Mark Levey ◇	Lee & Dr. Herman Ostrow ^{z"1}	Lauren & Anton Schiff ◇	Alison & David Ullendorff
Leah & Neville Levin ◇	Jeanette & Dr. Irving Jacobs	Marcia & Richard Schulman ◇	Valley Crest Landscape Companies
Judy & Alan J. Levine	Gloria Billingsley	Darlene Schultz ◇	Tootsie Veprin ◇
Allison & Thomas Levyn ◇	Dana & Richard Pachulski	Linda & Howard Schwimmer ◇	Eva Vollmer ◇
Robert Lichtenstein	Pacific Western Bank	Christina A. Snyder & Marc M. Seltzer	Faye & Gary Waldman ◇
Debbie & James Lustig	Patsy & Arnold Palmer Foundation ◇	Lynn Shapiro ◇	Harriet Waterman ^{z"1} ◇
Evy & Marty Lutin ◇	Jacalyn & Paul Pepperman ◇	Stacy & Jesse Sharf ◇	Max Webb
Jennifer Glazer Malkin ◇	Sheryl & Kenneth Pressberg ◇	Mr. & Mrs. Martin Shephard ◇	Joyce Craig & Beryl Weiner
Dana G. & Chuck Maltz ◇	Karl S. Price	Kirsten & Brian Shirken	Sharon A. Weiner ◇
Jeannette & Mervyn Mandelbaum ◇	Sylvia C. Price ◇	Reagan Silber	Wells Fargo Bank
Mr. & Mrs. Elliot Megdal	Max Ramberg	Ellen Silverman ◇	Wells Fargo Foundation
Hillary & Lance Milken	Righteous Persons Foundation	David Henry Simon	Claudia & Hon. Stephen V. Wilson
Judith & Louis G. Miller	Peggy & Edward Robin ◇	Lucille Ellis Simon Foundation ◇	Annette & Herbert Wolas ◇
Dr. & Mrs. Harold Mills ◇	Mr. & Mrs. Jeffrey Rogers ◇	Marvin & Sondra Smalley Family Foundation ◇	Linda & Louis Wolff ◇
Robert Mirvis	Susan Rogers ◇	Joyce & Ernest ^{z"1} Smith ◇	Lillian Zacky ◇
Heidi & Jon Monkarsh ◇	Charlotte Rosenberg ◇	Mim Spertus & Edward G. Victor ◇	Max & Lucille Zuckerman Endowment Fund
Karmi & Harold Monsher ◇	Marilyn & Stanley Ross ◇	Sheila & Alan M. Spiwak ◇	Anonymous (17)
Rocky & Lon Morton ◇	Wendy Ruby ◇	Ronnie & Joe Stabler ◇	
Pouran & Parviz Nazarian	Loni & Jeff Rush Family Foundation	Darren Star	
The Neidorf Family Foundation Mr. & Mrs. Murray H. Neidorf, Trustees	Dorothy & Avram Salkin	Nancy Stark & Stanley Iezman ◇	
Steven Neu	Salter Family Foundation ◇	Dr. & Mrs. Ronald B. Stein & Bley Stein Foundation	
Reesa Niznick ◇	Janet Salter		

Francine Abrams ◇	Marianna & David Fisher	Mr. & Mrs. Stuart Klabin ◇	Arthur & Bernice Shapiro Endowment Fund ◇
Carol Appel ◇	Steven J. Fogel	Drs. Jacqueline B. Kosecoff & Robert H. Brook	Cindy & Sandy Sigal
Betty & Jack Baruch	Phoebe & Werner Frank	Ellie & Mark Lainer ◇	Loraine Sinskey ◇
Susan & Michael Baum ◇	Shelley Freeman ◇	Norman Lapin	Linda Jane Smith
Melvin P. Bayer	Jean & Jerry Friedman ◇	Debbie Laub ◇	Jessica & Mark Sokol
Phyllis & Sanford Beim	Tracy Bechtold Gach & Robert Gach	Los Angeles Dodgers Foundation	Elizabeth & Michael Soroudi
Karen & Adam Berkowitz	Karen & Mark Getelman ◇	Marcia Weiner Mankoff & Doug Mankoff ◇	The Streisand Foundation
Alice N. Bessman ◇	Gibson, Dunn & Crutcher LLP	Claire & Donald Marks ◇	Stephanie Vahn ◇
Marsha R. Brander ◇	Elaine & David Gill ◇	Barbara & Fred H. Miller ◇	Mr. & Mrs. Leonard D. Weinberg ◇
Frances Brody	Rochelle Gluckstein ◇	Mira Miskin ◇	Elka Weiner ◇
Lion of Judah Endowment Fund ◇	Mae Goodson ◇	Max Mitchell Endowment Fund	Bruce Whizin Whizin Foundation
Mr. & Mrs. Stewart Brookman ◇	Marion Haddad ◇	Lara & Cheston Mizel	Jan & Steve Winston ◇
Jacqueline & Arthur Burdorf ◇	Marilyn & Monty Hall	Mr. & Mrs. David J. Nagel	Lesley Wolman ◇
Joyce & Aubrey Chernick ◇	Laurie & Christopher Harbert ◇	NSBN LLP	Karen & Franklin Wurtzel ◇
Laurie Cohen ◇	Lois Harwin ◇	Dr. & Mrs. Simon Ramo ^z "1	Anonymous (10)
David Colden	Bucky Hazan	Sheri & Marc Rapaport ◇	
Mr. & Mrs. Ron Colton ◇	Sadie Kadesh	Alisia & Kevin Ratner	
Roger Duhl	Joyce & Don Kaiserman ◇	Linda R. & Larry Rauch ◇	
Brian Eisendrath	Lilli B. Kalmenson & Sid Rosenbloom ◇	Janice Kamenir-Reznik & Benjamin Reznik ◇	
Elkins Kalt Weintraub Reuben Gartside, LLP	Charlotte & Stanley Kandel	Natalie Roberts ◇	
Moise Emquies	Judith T. Karlan ◇	Mr. & Mrs. David Rosen ◇	
Mr. & Mrs. Mauricio Epelbaum ◇	Kelton Fund ◇	Mr. & Mrs. S. Alan Rosen ◇	
Mr. & Mrs. Bryan R. Ezralow ◇	Lenny & David Kelton	Arlene Rosenblatt ◇	
Lisa Lainer Fagan & Brian Fagan ◇	Jodi & Rick Kirkbride ◇	Jacqueline & Adam Sandler	
Shirley Baskin Familian ◇	Berton M. & Barbara R. Kirshner Endowment Fund	Mr. & Mrs. Martin Seaton ◇	
Rebekah & Howard Farber ◇	Sally & Mort Kirshner ◇	Annette & Daniel Shapiro ◇	
Bonnie L. Fein ◇			
Mimi Alpert Feldman ◇			

Brenda & Alan Abramson	Joan N. Borinstein ◇	Marlynn & Rabbi Elliot Dorff	Susan & Jack Frydrych ◇
Camille & Arnon Adar ◇	Mr. & Mrs. Robert S. Brachman	DPR Construction	Estelle Funk Foundation
Howard and Melvin J. Ader	Julie & Steve Bram ◇	Danielle Horwich & Ari Eisenberg	Suzanne Gallant &
Sophie & Alan Alpert ◇	Ellen & Dr. David Braun & Family ◇	Jacqueline & Jerry Eisenberg ◇	Morton Rosenthal ◇
Jan & David Altemus	Dr. & Mrs. Richard A. Braun ◇	Jill Robbins Eisfelder &	Mr. & Mrs. Sol F. Galper
Dr. Gary J. Alter	Irma G. & Benjamin F. Breslauer ◇	Robert Eisfelder ◇	Mr. & Mrs. Julian Galperson
Carol & Daniel Aron ◇	Mr. & Mrs. Gregory S. Brody	Eisner Jaffe,	Josephine Gang Endowment Fund
Sue & Sid Art	Jessica & Danny Brown	A Professional Corporation	Donna Ellman Garber ◇
Arthur J. Gallagher & Company	Linda & Steven Brown	Daniel Elperin	Martin Gaynor Trust Fund
Jannell Greene Banchik &	Marilyn Brown ◇	Bobbi Endler ◇	Gensler
Randy Banchik ◇	Gail Stark Buchalter ◇	Dana & Rick Entin ◇	Jeanne K. Gerson ◇
Deborah Barak ◇	California Republic Bank	Faye & Steve Erdman	Susie & Jaime Gesundheit ◇
Lillian Beim ◇	Cannon Family Foundation ◇	Mr. & Mrs. Aaron R. Eshman ◇	Arnold L. Gilberg, MD, PhD
Mr. & Mrs. Alan L. Belinkoff	Robert Cantz	Farmers & Merchants Bank/ Rolling Hills Estates	Gloria Gilbert ◇
Terry Bell ◇	Marlene & David Capell ◇	Mr. & Mrs. Philip Feder ◇	Rochelle & Dr. Eli Ginsburg ◇
Debi Benaron ◇	CCRE	Irene Feldman ◇	George & Harry Gittelson Fund
Mr. & Mrs. Kenneth Benbassat ◇	City National Bank	Jo & Larry Feldman ◇	Ellen & Richard Gleitman
Donna & Ron Bender ◇	Mitch Clarfield	Lynne & Michael A. Feldman ◇	William & Charlene Glikbarg Foundation
Cathi & John Bendheim	Marina & Adam Cohn ◇	Brynne & Dan Fellman ◇	Etty & Greg Goetzman
Randy Benton	Judy & Dr. Daniel Cole ◇	Fidelity Mortgage Lenders	Susan Goland & Russell Schwartz
Tina & Bryan Berkett	Wendy & Victor Coleman	Fidelity National Title Company	Mr. & Mrs. Frederick M. Goldberg
Diane & Jim Berliner	Columbus Pacific Properties	Lisa Field ◇	Mr. & Mrs. Ernie Goldberger
Drs. Barbara A. & Jack L. Berman	Nita Corinblit ◇	Patty Finkel ◇	Marilyn & Allen Golden ◇
Nancy M. Berman & Alan J. Bloch ◇	Emily & Rick Corleto ◇	First Republic Bank	Linda Goldfein ◇
Lori & Kevin Bernet ◇	Audrey & Robert Cowan	Charles H. Fischer	Carol Goldsmith ◇
Charles S. Berney & Family	Beth & Dr. Neal Cutler	Charles Brewer Fiscus Foundation	Marcie & Cliff Goldstein
Bari & Fred Bernstein	Mr. & Mrs. Allan B. Cutrow ◇	Leslie & Michael Flesch	Bari A. & Steven C. Good ◇
Leah Bishop & Gary Yale ◇	Kathi & Gary Cypres ◇	Forest Family Foundation ◇	Mr. & Mrs. Alan L. Goodman
Blend Family Foundation ◇	Decron Properties	Mr. & Mrs. Gary Fox ◇	Susan Cohen Goren &
Arlene Bloom ◇	Elisa & Bradford Delson	Frenda Franklin ◇	Bruce G. Goren ◇
Eric & Paula Bloom Memorial Trust	Dembo Realty	Carin & Glenn Freeman ◇	Debi & Marc J. Graboff ◇
Mr. & Mrs. Mitchell S. Bloom	Eydie & Ed Desser ◇	Mr. & Mrs. Israel Freeman ◇	Gary Gradinger
Mr. & Mrs. Robert Blumenfeld	Dr. & Mrs. Michael J. Diamant	Dr. & Mrs. Roger Friedman	Mr. & Mrs. Jay H. Grant
Rochelle & Jeffrey Boren ◇	Neil L. Diamond		

Estelle Gray ^z 1 ◇	Simone Isen ◇	Renee Kumetz ◇	Marcus & Millichap
Kathryn & Mark Green	Muriel Jackson ◇	Eve Kurtin & Michael Steinberg ◇	Richard Marcus
Greenberg, Glusker, Fields, Claman, & Machtinger, LLP	Leo Jacobs Restricted Fund	Sandra Kussin ◇	Joni & Jeff Marine ◇
Arthur N. Greenberg	Patti & Irwin Jaeger	Janet Osburn Lang ◇	Cookie & Ron Markowitz ◇
Mr. & Mrs. Richard D. Greene	Cynthia S. Monaco & Daniel J. Jaffe	Sherry Lansing & William Friedkin	Dr. Leonard S. Marks
Earl Greinetz	Jeffer, Mangels, Butler & Mitchell, LLP	Helene Laub ◇	Allison & Steven Martini ◇
Miriam Groman ◇	JRC Group	Scott Laurie	Halli & Mel Mason
Mr. & Mrs. Calvin B. Gross	Judy & Ronald Kabrins	Sheryl & Jonathan Layne ◇	MATT Construction Corporation
Gerri & Ken Gross ◇	Gloria & Sonny Kamm	Arlene & Marvin Lazar ◇	Marcie & Steven Medof ◇
Fran & Joel Grossman	Mr. & Mrs. Jack A. Kaplan ◇	Mr. & Mrs. Gary Leff ◇	Janet Meltzer
Sharon & Dr. Irwin Grossman ◇	Jean & Stephen Kaplan ◇	Annette & Alan D. Leve	Sue & Ed Meltzer ◇
Beverly Gruber ◇	Drs. Beth & Scott Karlan	Mr. & Mrs. David A. Leveton ◇	Mesa West Capital
Laura C. Guthman ◇	Karlin Real Estate	Susan Levich ◇	Anita & Dr. Lawrence S. Miller ◇
Hackman Capital Partners, LLC	Monica & Rick Karo	Erica Feldman & Ari Levin	Carole Miller ◇
Heidi & David Haddad ◇	Ruth Karp ◇	Joanne Levin ◇	Shideh & Dale Miller
Ronald S. Haft Foundation	Martha & Bruce Karsh	Michael Levin & Andy Abowitz	Linda & Kenneth Millman
The Halaj Foundation	Fran & Don Kates ◇	Allyn & Jeffrey Levine ◇	Carolyn & Gary Mintz ◇
Hanover Financial, LLC	Mr. & Mrs. Harvey L. Kates ◇	Drs. Lori & Michael Levine ◇	Susan & Arthur S. Mishler
Rita Harris ◇	Carol & Jerry Katzman ◇	Barbara Mack & Norman Levine	Joanne & Joel R. Mogy ◇
Shellie & Kenneth Harrison ◇	Caroline & Kevin Kelly ◇	Lola Levoy & Alan Shuman	Julie Monkarsh Gadinsky ◇
Cynthia & Robert Hart	Kennedy Wilson Properties, Ltd	Peachy Levy ◇	Mount Sinai Memorial Parks & Mortuaries
Gloria & James Hassan	Meryl & Russell Kern ◇	Doreen & Leon Lewis ◇	Nahai Insurance Services, Inc. Shahrad Nahai
Mr. & Mrs. Timothy Helfet	Joan & Warren Kessler	Enid & Dr. Daniel Lieber	Jody Natan ◇
Hella & Charles Hershson	Klee, Tuchin, Bogdanoff & Stern LLP	Francine & Jeffrey Light ◇	Paulette & Ron Nessim ◇
Lynne & Phillip Himelstein ◇	Nancy & Howard Klein	Dr. & Mrs. Nat S. Linhardt ◇	NewMark Merrill Companies, LLC
Hitter Family Foundation	Janine & Richard Kolodny ◇	Ronda & Barry Lippman ◇	Doris & Bahram Nour-Omid
Mr. & Mrs. Paul Holtzman ◇	Toby & Stephen Koppekin ◇	Mr. & Mrs. David J. Lonner ◇	Claudia & Jerry Nussbaum ◇
Jerry J. Hornstein	Carolbeth & Lester Korn ◇	Arlette & Harry Lumer ◇	Ruth & Allen H. Orbuch ◇
Sofia & Elliot Horowitz	Charlene & Dr. Sanford Kornblum ◇	Gloria Lushing ◇	Carol & Dr. Eugene Osher ◇
Tamara Horwich & Gerry Lipshutz	Mr. & Mrs. Stewart M. Krakover ◇	Marcia Goldenfeld Maiten & Barry David Maiten ◇	Jo Ann & Joseph Oster ◇
Susan M. Howard ◇	Joann & Ronald Kramar ◇	Mr. & Mrs. Sheldon Malchicoff ◇	Beverly & Murray Ozer ◇
Hudson Pacific Properties, LLP	Evelyn Krems ◇	Dr. & Mrs. Alan I. Mandelberg ◇	Palermo-Ravich Family
Irongate	Dr. & Mrs. Harvey S. Kulber ◇	Cherryl Rubinstein Mangels ◇	

Ruth & Mark Pash	Claire Sacks ◇	Lynne Goldman Silbert ◇	The Steven & Lottie Walker Family Foundation ◇
Irene & Marvin Perer ◇	Safarian Choi & Bolstad LLP	Linda Silver & Michael L. Wachtell ◇	Janis Black Warner & Douglas Warner ◇
Sandra Peters ◇	Debra & Netanael Saidoff	Dr. & Mrs. Herbert I. Singer ◇	Heather & Alex Weingarten
The Honorable Joy & Dr. Gerald Picus ◇	Mr. & Mrs. Adam Saitman ◇	Shelley & Ronald Singer ◇	Deborah & Joel Weinstein
Hannah Platt ◇	Valerie Salkin	Sue Ann & Sandy M. Singer ◇	Brian D. Weisberg
Henry Platt	Jacqueline Salter ◇	Nancy & Michael Sitrick	Estelle Weisberg ◇
Susan & Melvin Plutsky ◇	Francine Sanders ◇	Sandy & Hal Slan ◇	Frederick R. Weisman Foundation
Edith & Joel S. Pollack	Laura & Jay Sanderson ◇	Alan B. Slifka Foundation	Alice & Louis Weiss ◇
Lynn & David Pollock ◇	Dr. & Mrs. Victor S. Sands ◇	Mr. & Mrs. Norman D. Sloan ◇	Karen & Edward Weiss ◇
Phyllis & Ruben ^z Poplawski ◇	Nancy & Allen Satenberg ◇	Wendy & Arthur Smith	Marcia Weiss ◇
Lea & Barry Porter ◇	Dana & Tyson Sayles	Ruth Lynn Sobel ◇	Dr. Leslie & Mark J. Werksman
Heidi R. Praw ◇	Elisa & Michael Schenkman ◇	Caren & Erwin Sokol ◇	Barbara & Sanford Wernick ◇
Phyllis & Henry Present ◇	Sherie & Dr. Alan R. Schneider ◇	Fran & Richard Solomon	Andy Wexler
Barbara Price ◇	Michelle & Gary Schoenfeld ◇	Judy & Gil Solomon	Mr. & Mrs. Philip M. Wexler
Liisa & Andrew Primack ◇	Sandy & Marvin Schotland ◇	Andrea Sonnenberg ◇	David Wiener
Edwin A. Prober	Louise & Robert Schwab ◇	Bruce H. Spector	Ann Marie & Jack C. Wilder
RBSL Bergman Foundation	Karina Max and Michael Schwartz	Ann Spicer ◇	Billy & Audrey L. Wilder Foundation
Linda & Jeffrey Resnick ◇	David Schwartzman	Michelle & David Spiegel ◇	Billy Wilder Endowment Fund
Cathleen & Scott Richland	Donald Schwarz	Eric Spitz	Shirley Wilson ◇
Susan & Robert Rifkin	Tobie & Larry Schwimmer ◇	Bernadine Steinbaum ◇	Dr. & Mrs. Michael Winston ◇
Antoinette Ripinsky ◇	Mr. & Mrs. Michael B. Scott ◇	Sheri & Milford L. Stern	Sirah Vettese & Micheal Wise
Betty Roach ◇	Barbara Segal ◇	Heidi & Kenny Stevens ◇	Donna & Martin J. Wolff ◇
Jill & Dennis Roach ◇	Ellen & Daniel Shallman	Debra Stoller ◇	Woodridge Capital, LLC
Nurit & Richard Robin ◇	Joan & Bertrand Shapiro	Sybil Stoller ◇	Rita & Edwin Yates
Eden & Steven Romick ◇	Judy & Aron L. Shapiro ◇	Sunshine Stone ◇	Sandra & Ronald Zacky ◇
Michelle & Marc Rosenbach ◇	Susan R. & L. Dennis Shapiro	Maria & Daniel Sussman	Dr. & Mrs. Phil Zakowski ◇
Margy Rosenbluth ◇	Eva & Roy Shellow	Ilyse Teller ◇	Marcie & Howard Zelikow ◇
Michael Rosenfeld	Joseph Sherwood	Audri & Stan Tandler ◇	Diane & Michael Ziering
Lisa & Larry Rosenstein	Stephanie & Howard Sherwood	Mr. & Mrs. William Tenenblatt	Bobbi & Walter Zifkin ◇
Mr. & Mrs. Don Rothman	Michael D. Shulimson	Blossom Trustman ◇	Harry Zimmerman
Professor & Mrs. Moshe F. Rubinstein	Fred Siegel	Union Bank	Ronald Zipperstein
Paula & Allan Rudnick	Sandy Silas & Perry S. Oretzky	Toby & Robert Waldorf ◇	Rosaline & Jack Zukerman
	Fred Silberberg & Douglas Levy	Walker & Dunlop	Anonymous (33)
	Nancy & Jack ^z Silberkleit Family ◇		

- Greg Abrams
 ASK Financial, Inc.
 Abramson Teiger Architects
 Ackman Ziff Real Estate Group LLC
 Dr. & Mrs. Kenneth W. Adashek ◇
 Lynda & Scott Adelson ◇
 Mr. & Mrs. James N. Adler
 Laura & Kenneth Adler ◇
 Sara & Dr. David Aftergood
 Adele Alagem ◇
 Joan & Irwin Allen
 Lisa & David Alpern ◇
 Alpert & Alpert Iron & Metal, Inc.
 Lynne & Donald Alschuler
 Drs. Halina K. & Alan Alter ◇
 Jeffrey A. Altman
 Dean V. Ambrose
 Andersen Environmental
 The Angeles Clinic &
 Research Institute Inc.
 Dr. Jaime B. Anselon
 Carey Appel ◇
 Annette Applebaum
 Revocable Trust
 Loryn & Steven Arkow
 Armbruster Goldsmith & Delvac LLP
 Brigitte Arnall ◇
 John & Hilda Arnold Foundation
 Dr. & Mrs. Milton I. Arnold
 Patricia & Kenneth A. August
 Terry Avchen
 Ricki Averbach ◇
 Cathy Balin-Robbins &
 Michael Robbins ◇
- Terry Ball ◇
 Drs. Cecile & Martin^z Balser ◇
 Peter F. Bank
 Sarah Baran Memorial Fund ◇
 Maxine Barens ◇
 Rhoda & Dr. Robert H. Barnhard
 Estelle Baron ◇
 Anne Barry ^z ◇
 Barbara & John Bartman ◇
 Adam Barzilay
 Barbara "Dubby" Basch ◇
 Cynthia & Neal Baseman ◇
 Suzonne Bass ◇
 Linda & Dr. Barry Baum ◇
 Mr. & Mrs. Dennis S. Beck
 Benedict Canyon Equities
 Shiraya & Sean Ben-Menahem ◇
 Paula & Bruce Bennett ◇
 Ilana & Dr. Ari Berenson
 Francine & Joel Berger ◇
 Susan Berger ◇
 Tracy & Andre Berger ◇
 Berkadia
 Elaine Berke & Family ◇
 Drs. Carol D. &
 David M. Berkowitz
 J.B. Berland Foundation
 Ronna & Joshua Berlin
 Rita & Dr. Aaron Berman ◇
 Sharon Berman &
 Jonathan Kramer
 Mervyn Bernet
 Jeanne Bernstein ◇
 Natalie T. Bernstein ◇
- Sylvia Bernstein-Tregub &
 Burton Tregub ◇
 Bird, Marella, Boxer, Wolpert,
 Nessim, Drooks & Lincenberg APC
 Black Equities
 Ronald L. Blanc
 Charmaine Blatt ◇
 Jacqueline Blatt ◇
 Dr. & Mrs. Irwin L. Bliss ◇
 Mr. & Mrs. Larry H. Blivas
 Gerald S. Block
 Lois Bloom ◇
 Sharon Blumenfield ◇
 Bolour Associates
 Lisa & David Boren ◇
 Brenda & Alan S. Borstein
 Anna & Harry Borun Foundation
 Beth & Eric Bossuk
 Cara & Glenn Brander
 Deborah & Howard Brandes
 Elliot Brandt
 Ronda & Stanley Breitbart
 Ricki Breskin-Kulkin &
 Marshall Kulkin ◇
 Brickstar Capital
 Barbara & Robert Brilliant ◇
 Dr. & Mrs. Norman Brooks
 Abbott L. Brown
 Bonnie Brown ◇
 Helene G. Brown ◇
 Hollace Ann Brown ◇
 Mr. & Mrs. Jeffrey N. Brown ◇
 Linda Brown ◇
 Marian Brown ◇
- Norma Bubar ◇
 Jill Bucksbaum ◇
 Pamela Burnett-Marcus &
 Daniel Marcus ◇
 Debbie & James Burrows
 Beverly Byer ◇
 Suzan Bymel & Michael Altman
 Allan Caditz
 California United Bank
 Marsha Calig ◇
 Linda H. Camras ◇
 Lynn & Mark Cane
 Mark Carlin
 Stephanie Berg Carson
 CBIZ, Inc.
 Cedars-Sinai
 Champion Real Estate Company
 Mr. & Mrs. Anthony Chanin
 Mr. & Mrs. Richard Chanin
 David Chasin
 Karla & Richard Chernick
 Rita Chotiner ◇
 Jill Chozen ◇
 City of Hope
 Bobbie & Lee Clark ◇
 Arnold & Kay Clejan
 Charitable Foundation
 Dr. Brandi Roth & Bruce A. Clemens
 Rosa & Isaac Cohanzad
 Doritte & Alfred Cohen ◇
 Jeri & Ira Cohen ◇
 Laura & Larry Cohen ◇
 Laurie K. Cohen ◇
 Dr. & Mrs. Lawrence J. Cohen ◇

- Lisa B. Cohen ◇
 Mr. & Mrs. Michael A. Cohen
 Mr. & Mrs. Robert Cohen ◇
 Sharleen Cooper Cohen ◇
 Ruth Rykoff Coleman ◇
 Dvora Colker ◇
 Colony Capital, LLC
 Concord Real Estate Services
 Amy & Brad Conroy
 Shelley Cooper ◇
 Stephen Corday
 Rhea Coskey ◇
 Cox, Castle & Nicholson
 Sharon Spira-Cushnir &
 Andrew Cushnir
 Susanne & Gregory Daniels
 Steven Danziger
 Jany & Charles Davenport ◇
 Sharon & Brian Davidoff ◇
 Dr. & Mrs. Bernard Davidorf ◇
 Kathy & Philip Davis
 Sharon & Gray Davis
 Mr. & Mrs. Hugo D. de Castro ◇
 Dekel Capital, Inc.
 Del Amo Construction, Inc.
 Karen & Neal Dem ◇
 DFS Flooring
 Deborah E. Diamond ◇
 Deborah S. & Eric Diamond ◇
 Linda & Richard Diamond
 Marci & Jeff Dinkin
 Arlene Dorn ◇
 Dr. Steven Dresner
- Lillian Dulan ◇
 Sylvia & Dan Dworsky ◇
 Loni Dyner
 Eagle Group Finance
 Deena Eberly
 Ehrlich Fisher Architects
 Mr. & Mrs. Herschel T. Elkins
 Jackie Elkins ◇
 Pat & Marvin Elliot ◇
 Susy & Darren Enenstein
 Ensemble Investments LLC
 Jill B. Erman ◇
 Nancy & Alan Epstein ◇
 Lorraine & Jerry Factor
 Trudy & Dr. Bruce Fagel
 Sally & Eugene Fama
 Karen & Martin Farber
 Dr. & Mrs. Jerold B. Federman
 Jessica Nadel & Joshua Feffer
 Rabbi Emily H. Feigenson &
 Dennis M. Perluss
 Dr. & Mrs. Jerome Fein
 Toby Feit ◇
 Mr. & Mrs. Richard Feldstein
 Mr. & Mrs. Jerrold S. Felsenthal ◇
 Mr. & Mrs. Henry Fenton
 Debbi Singer-Feuerstein &
 Lewis Feuerstein
 Robyn Field ◇
 Bobbi & Henry M. Fields
 Jerry Fields
 Roberta Fields ◇
 Fineman West & Co. LLP
 Cynthia Finerman ◇
- First American Title Company
 Kathy & Roger Fischer ◇
 Mr. & Mrs. Michael H. Flagg ◇
 Mr. & Mrs. Manny Flekman
 Benjamin Flesch
 Warren Flesch
 Ruth Elaine Flinkman-Marandy ◇
 Drs. Laura E. Fox &
 John D. Hofbauer
 Adena S. & William A. Frank ◇
 Dayna Frank ◇
 Jeannine Frank ◇
 Ruth Frank ◇
 Dr. & Mrs. Bernard B. Franklin
 Mindy & Douglas Freedman ◇
 Mr. & Mrs. Neil H. Freedman ◇
 Jill & Mark Freeman
 Linda & Jim Freund ◇
 Anita & Harvey Friedman ◇
 Diana L. Friedman ◇
 Gisela & Jeff Friedman
 Helyn & Robert Friedman ◇
 Linda Friedman ◇
 Lorraine Friedman ◇
 Cindy Bauman Frischling &
 Gary Frischling
 Frost/Chaddock Developers, LLC
 Ruth & George Furst
 Diane Futterman ◇
 Rachel Rosner & Jesse Gabriel
 Marilyn R. Garber ◇
 David E. & Beverly A. Garfinkel
 Family Trust
 Eleanor Garvin ◇
- Carol Gaspar ◇
 Dr. & Mrs. Lewis Gass
 Inez R. & Charles^z Gelfand ◇
 Roberta Gendel ◇
 General Electric
 George Elkins Mortgage Banking Co.
 George Smith Partners
 Diane Gerry ◇
 Janice Gerry ◇
 Sharon & Bruce Gersh ◇
 Sharon & Elie Gindi ◇
 Lydia Gindoff ◇
 Allison & Randall Gingold ◇
 Renee & Stephen Gingold ◇
 Eveline & Uri Ginzburg ◇
 Jennifer & Lionel Glancy ◇
 Alexandra Glickman
 Frida & Joel Glucoft ◇
 Irvin Godofsky
 Mr. & Mrs. Lawrence S. Goldberg
 Yona & David Goldberg ◇
 Jennifer Goldin ◇
 Irwin D. Goldring
 Stephanie & Josh Goldstine ◇
 Eileen Goodis & Dr. Eric Strom
 Doris & Ernest B. Goodman ◇
 Betty Goodwin & Keith Klevan ◇
 Barbara & Ronald Gordon ◇
 Donna S. Schwarzbach &
 David L. Gordon ◇
 Mr.^z & Mrs. Sam N. Gordon ◇
 Sandy Gordon^z ◇
 Lena Gorelick
 Lion of Judah Endowment Fund ◇

GPI Companies	Dianne & Daniel Herscher	Lonnie Levi Israel ◇	Ashley & Adam Kassan
David Green	Myna & Uri Herscher	Marsha Jacks ◇	Lauren & Alexander Kassan
Karen Morin Green ◇	Robert Herscu	Jane E. Jackson & Marvin Rapaport ◇	Andrea R. & Donald Katz ◇
Debra S. Greenberg ◇	Jo Hershenson ◇	Karon Jacobs ◇	Dana Katz ◇
Louise & Paul Greenberg	Hella Hershson ◇	Karre & Lou Jacobs	Francine Katz ◇
Robin & Dr. Lionell Greenberg	Heidi Hertel & Greg Hodes	The Jacobson Company	Jackie & Robert Katz ◇
Mr. & Mrs. Eric Greenspan	Dr. Danice Hertz	Meredith & Irwin Jacobson ◇	Jean Rosenbaum Katz ◇
Tricia & Richard Grey	Kenneth Hertz	Pam & Larry Jacobson	Kathy & Randy Katz ◇
Andrew Gross	Barbara Bloome Herzberg ◇	Sandra Jacobson	Mr. & Mrs. James D. Kaufman ◇
Lorette & Keith Gross ◇	Fern Heyman ◇	Jeffrey Jaeger	Stephen Kayne
Mr. & Mrs. Gil Grosslight	Herbert Hill Endowment Fund	Linda Janger ◇	Mr. & Mrs. Jeffrey H. Kinrich ◇
Davina & Russell Grossman	Mr. & Mrs. Rodney C. Hill	Jones, Ackerman & Corman LLP	Courtney & Andrew Kirsh
Karen & Daniel Gruber ◇	Hillside Memorial Park and Mortuary	Marcia Jones ◇	Davina & Edward Klein
Carl Grumer	Hilton & Hyland	Sally & Donald Jones ◇	Donald M. Klein
Mr. ^z & Mrs. Jack Gumbiner ◇	Sue Himmelrich & Michael E. Soloff ◇	Andrea Josephson ◇	Rosalyn & Morton ^z Klein
Vivian Gumbiner & Herb Perlmutter	Mr. & Mrs. Barry H. Hinden	Renee Rousselot & Barry Jossen	Mr. & Mrs. Thomas Klein ◇
Lois Gunther ◇	Ruth Hirsch	Mr. & Mrs. Gary I. Jubas	Randie & Alan Kleinman
Caroline Hackman ◇	Noah Hochman	Loren Judaken ◇	Lauren & Wayne Klitofsky ◇
Michael Hakim	Sue Caren Hoffman & Paul Gordon Hoffman ◇	Amy & Ted Kahan	Pamela & Earl Kluft ◇
Marilyn Hall ◇	Yael Irom Hoffman ◇	Mr. & Mrs. Miguel Kahan	Toby & Stephen Koppekin
Dr. Nancy Steiner Halpern ◇	Roberta Holland ◇	Ruth & Marvin ^z Kalin ◇	Carol & Irwin Koransky ◇
Hanley Investment Group	Angela & Ellis Horvitz	Sharon & Alan Kane	Mr. & Mrs. Lee Kort ◇
John Hanover	Elana Horwich ◇	Abby & Marvin Kanter ◇	Koss Resource
Efrem Harkham	Roberta & Burt ^z Horwitch ◇	Marla & Michael Kantor ◇	Myra & Scott Kotick
The Harman Family Foundation ◇	Nathalie & Michael Huddleston	Bella & William Kaplan ◇	Nancy Koven & Carter Omens ◇
Jane Harman	Dr. & Mrs. Richard S. Hurwitz	Mr. & Mrs. Frank M. Kaplan ◇	Joanne Kozberg ◇
Harridge Development Group	Jeffrey Hyland	Judi Kaplan ◇	Arlene Kraines ◇
Carolyn & Irwin Harris ◇	Mr. & Mrs. James J. Hyman	Hon. Leon Kaplan	Elaine Kramer ◇
Marcia Joy Harrow ◇	Sheila & Milton Hyman Foundation	Theresa & Michael Kaplan	Hannah & Marshall Kramer
Anita & Donald Hecht ◇	Cathrine Ireland ◇	Marcy Kaplan-Gold ◇	Dr. & Mrs. Evan M. Krantz
Mr. & Mrs. Gregory S. Heller	Israel Discount Bank of New York	Kenneth Karmin	Cecile Krevoy ◇
Karen B. Hermelin & Mark Borman		Debra Kasirer ◇	Dr. Susan Krevoy ◇
		Deanne Fier Kass ◇	Tamara Kupetz-Stapf & David Stapf

Catherine & Ronald Kurstin	Michael Lichner	Linda Ann May ◇	Dr. & Mrs. Franklin D. Niver ◇
Susan & Rick Kurtzman	Walter B. Lindheimer	Mickey Mayerson	Nancy Norris ◇
Harriet Kusnitz ◇	Charitable Foundation	Alana Megdal ◇	Northstar
L.E. Waters Construction Co.	Linda F. Lippman ◇	Martha & Jeff Melvoin	Jonathan Novak
Drs. Lena B. Labowe &	Dorothy A. Lipsky ◇	Eileen & Paul Meshekow ◇	Brenda & Budge Offer
Mark L. Labowe ◇	Dale & Kevin Lipton, Sr.	Dr. Robert J. Meth	O'Melveny & Myers LLP
Trana Labowe ◇	Shelley Curtis Litvack ◇	Nancy & Daniel Metzger ◇	Matt Oster
Jennifer & Emmanuel Labranche	Michelle Lobel ◇	Elaine S. Meyers & Daniel B. Spitzer ◇	Laura Ozer ◇
Michelle & Robert Laemmle	Julie & Kenneth Lodgen ◇	Lila Meyers	Adina & Zorel Paritzky
Lynne & Jeff Lainer ◇	Anita Lorber ◇	Lion of Judah Endowment Fund ◇	Partners Trust Real Estate
Stephanie & Robert Lakin ◇	Marlene & Sandy Louchheim	Lisa & Alvin Michaelson	Ruth Pash ◇
Latham & Watkins LLP	Mr. & Mrs. Michael H. Lowinger	Stacey Carin Mickell ◇	Mr. & Mrs. Gordon Pearlman
Ann S. & Alexander Lauterbach ◇	Linda Lubitz ◇	Nina Miles ◇	Dr. Keren O. Perlmutter ◇
Terry Peters & Craig Lawson	Mr. & Mrs. Max Lupul	Diane & Ovvie Miller ◇	Lauren Petkin ◇
Andrew Lebowitz	Laurie F. Hasencamp &	Joan & Phil Miller	Gloria & Richard Pink
Cynthia Lederer ◇	Michael S. Lurey	Judith Miller ◇	Pircher, Nichols, & Meeks
Dr. & Mrs. Eric R. Leibovitch ◇	Bernice & Melvin D. Lurie ◇	Sheilah Miller ◇	Andrea Savage & Jeremy Plager
Johanna & Bernard Lemlech	Dr. Barbara Mack ◇	Linda Millman ◇	Lisa Platt ◇
Susan H. Lerner ◇	Magnadyne Corporation	Debbie Minas ◇	Annette & Ronald Plotkin
Saralyn Leven ◇	Elaine Maltzman ◇	Jeffrey P. Mirvis	Mr. & Mrs. Stephen B. Polacheck ◇
Dr. & Mrs. Ronald S. Lever	Manatt, Phelps & Phillips, LLP	Courtney Mizel	Edith Pollack ◇
Ann Levin ◇	Dr. & Mrs. William J. Mandel	Jennifer Moravitz-Golfman ◇	Post Investment Group
Lynda & Dr. Phillip M. Levin ◇	Kathleen & Jay Mangel ◇	Barbara & Milton Moritz ◇	Powerfull Electric
LeVine Foundation	Susan Mann ◇	Adriane & Dr. Allan R. Morrison ◇	Joan & Edwin Praver ◇
Randi Levine ◇	Sarah F. Manson ◇	Mountain Real Estate Capital	Dr. & Mrs. Barry D. Pressman ◇
Rhoda Levine ◇	Wendy Marcus ◇	Musick, Peeler & Garrett	Proskauer Rose LLP
Shirley Levine ◇	Elaine & Burt Margulis	Nicole Mutchnik	Psomas
Evelyn & Barry Levitt	Dena Marienthal ◇	Vicky Myers-Kaseff ◇	Quantum Capital Partners, Inc.
Carol ^z 1 & Rabbi Richard Levy ◇	Mark's Legacy Foundation	Nadel Inc.	Kathy Rabb-Gura & Dennis Gura
Nadine & Israel Levy	Arnold Marks	Bette & Jerry Nagin	Anne & David Rainer ◇
Sharon & Darren Lewin	Elaine & David Marmel	Laura Neuhoff ◇	Raines Feldman Law Group
Deborah & Brian Lewis ◇	Marmol Radziner	Neumann Family Trust	Mr. & Mrs. William G. Rake ◇
Bertram & Raquel Lewitt Fund	Judith Marylander ◇	Mr. & Mrs. David A. Nickoll	Porche Randle
	Phyllis & Bert Massing ◇		

- Mr. & Mrs. Jerome B. Redston
Regent Properties
Julie & Laszlo Regos ◇
Richard F. Reiner
Lillie K. & Jose Reines ◇
Lori & Dr. Richard Reisman ◇
M. Freddie Reiss
Reliable Properties
Esther & David Renzer
Laurie & Ronald M. Resch
Resource Real Estate Funding, Inc.
Felice & Herbert D. Reston
Vicki Reynolds ◇
Adele Reznikoff ◇
Barrie & Charles Richter
Kirsten Richter ◇
Raquel & Austin Richter
Barbara & Don Rickles
Joelle Rimokh ◇
Rios Clementi Hale Studios
Saredel W. Riskind ◇
Cheryl Rivin ◇
Mr. & Mrs. Reuben Robin
David Robinson
Lynn & Marc Rohatiner
Judith & David A. Rosen ◇
Mr. & Mrs. Peter Rosen
Pamela Rosenau ◇
Alice & Ira Rosenberg
Gerry & Robert Rosenberg
Jackie & Robert Rosenberg
Mark Rosenberg
Janet & Leonard Rosenblatt ◇
- Ande & Bruce Rosenblum
David Rosenfeld
Cathy & Lou Rosenmayer ◇
Susan & Edward Rosenson ◇
Drs. Marian B. Rosenthal & Charles I. Goldsmith
Peggy & Raymond N. Rosenthal
Mr. & Mrs. Jerald C. Rosin ◇
Dr. & Mrs. Martin M. Ross ◇
Dr. & Mrs. Warren L. Roston
Janet & Melvin Rotblatt
Herbert W. Rothner & Family
Elise Rovens ◇
Muriel (Merkie) & Ivan Rowan ◇
Jill & Richard Rubenstein
Elisa & Steve Rubin ◇
Mr. & Mrs. Stanford K. Rubin ◇
S & S Partnership
Karen Richards Sachs ◇
Ruth & Don Salk ◇
Lee C. Samson
Betsy & Scott Sandler ◇
Tracy Sandler ◇
September Sarno ◇
Drs. Pamela Schaff & Elie M. Gindi
Faith & Dr. Mayer Schames
Mr. & Mrs. Gavin Schiff ◇
Donna Schlessel ◇
Dana & Evan Schlessinger
David Schloss
Angel & Alan Schneider ◇
Pamela & E. Randol Schoenberg
Mr. & Mrs. Joe Schorr ◇
- Sheri Schrier ◇
Esther Schulman
Lion of Judah Endowment Fund ◇
Mr. & Mrs. Peter E. Schwab ◇
Betty & Dr. Donald Schwartz ◇
Carol (Jackie) & Charles Schwartz
Karen & Robert Schwartz
Morton Scolnick
Rina Scott ◇
Rhonda L. Seaton & Lawrence Lokman ◇
Mr. & Mrs. Arnold Seidel
Linda & Michael Sendowski ◇
Florence & Melvin Shader
Sally Shafton ◇
Julie & Bradley Shames ◇
Julie & Robert Shapiro ◇
Lori & Joel Shapiro
Mr. & Mrs. Marvin Shapiro
Peggy Shapiro ◇
Tami & Alan Shapiro
Dr. & Mrs. Edward Share
Susan Shemin ◇
Abby Sher ◇
Geri & Dr. James Sherman ◇
Lisa & Neil Sherman ◇
Kirsten Shirken ◇
Nikki Shocket ◇
Frankie & Barry A. Sholem ◇
Jennifer Shore ◇
Noah Shore
Beverly & Dr. Robert Shpall ◇
Monique & Dr. David M. Shultz ◇
Richard Siegal
- Anissa Siegel ◇
Susan Siegel ◇
Sierra Pacific Construction
Marjorie Berkson Sievers ◇
Lee & Fred Silton
Ronald J. Silverman
David H. Silvern
Ebrahim Simhaee
Denise & Howard Simon ◇
Patti & Richard Sinaiko ◇
Skadden, Arps, Slate, Meagher & Flom, LLP
Sklar Kirsh
Andrew Kirsh
Kelly & Matt Sloan
Sara & Lawrence Sloan
Debra Smalley ◇
Brett Kassin Smith & Jake Smith ◇
Ellen L. Smith ◇
Jill & Harris Smith ◇
Dr. Wendy Smith & Barry Meyer ◇
Becky Sobelman-Stern ◇
Anne Spar ◇
SPB Partners LLC
Melvin S. Spears
Martha & Steven Spector ◇
Mr. & Mrs. William D. Spector ◇
Charlene Sperber ◇
Spiegel Family Fund
Carolyn Spiegel
Michelle & David Spiegel
Linda & Mark Spiegel
Karen Spiegel
Beth & Immanuel I. Spira

Susanne Spira
 John Spivack
 Carol Moss Spivak ◇
 Standard Management Co.
 Carol & Dr. Jay Stein ◇
 Laura Stein & Sam Goldfeder ◇
 Arleen Steiner ◇
 Stephen S. Wise Temple
 Suzie & Mark Steres ◇
 Mr. & Mrs. Jeffrey A. Stern
 Lisa & Alan Stern
 Rachel & Eric Stern
 Susan Jacoby Stern & Joel Stern ◇
 Toni Stern ◇
 Monica & Lawrence Stone ◇
 Stoneland
 Streit Management Corp.
 Adelaide Suplin ◇
 Janis Susskind ◇
 Jacqueline & Mitchell Sussman
 Maria Sira Sussman ◇
 Danielle & Michael Swartz ◇
 Milton I. Swimmer
 Angela & William Switzky
 Constance & Sydney Dunitz
 Endowment Fund
 Eva Tashman
 Nina Tassler & Jerry Levine
 Eliza Thorne & Abraham Taff
 ThreeSixty
 Mr. & Mrs. Ronald D. Toplitzky ◇
 Roberta & Bruce Toporoff ◇
 Mr. & Mrs. Steven Toscher
 Linda & Stephan Tow ◇

Georgiana & Menachem Treivush ◇
 Triumph Properties Group LLC
 TruAmerica
 Meryl & Michael Tuchin
 Kaye E. Tucker ◇
 Tyler Development Corp.
 Unilev Capital Corp.
 United Jewish Fund Tribute Fund
 Valley Alliance ◇
 Charlene & Steven Ustin ◇
 Shelly & Tom Vedres ◇
 Rabbi & Mrs. Stewart Vogel
 Mr. & Mrs. Richard S. Volpert
 Felise & Elliott Wachtel ◇
 Myra Walkes ◇
 Laurel & Kenneth Warner ◇
 Mr. & Mrs. Jerome M. Wasserman
 Mark Wasserman
 Jacklyn & Michael Waterman
 Andrea Waters ◇
 Leanna & Ron Watts ◇
 Effie Weinberg ◇
 Pauline Marks-Weinberg &
 Herbert Weinberg ◇
 Sylvia Weinberg ◇
 Mr. & Mrs. Michael D. Weiner
 Linda & George Weinstock ◇
 Mary Ann Weisberg ◇
 Mr. & Mrs. Michael Weisberg ◇
 Mr. & Mrs. George Weisenfeld ◇
 Gayle & Evan Weiss ◇
 Miriam Sue Weiss ◇
 Ellen & Douglas Weitman ◇
 Jeanne & Vic Werber

Barry G. West
 Anita & Leonard Wexler
 Martha White ◇
 Nancy & Alan Wiener ◇
 Dr. & Mrs. David H. Winer
 Winstar Properties, Inc.
 Barbara Winters ◇
 Barbara & Henry^z Wirtschafter ◇
 Martin F. Witkin Estate
 Michael Waterman, Trustee
 Helene & Moises Woldenberg ◇
 Wolf, Rifkin, Shapiro, Schulman &
 Rabkin, LLP
 Bernice J. Wolf ◇
 Judie Wolf ◇
 Jean Wolff ◇
 Rabbi David J. Wolpe
 Beverly & Rabbi David Woznica ◇
 Mr. & Mrs. Raymond Wurwand
 Julie Wynn ◇
 Ruth Ziegler ◇
 May T. Ziman ◇
 Lola & Edward L. Zimblar
 Mr. & Mrs. Aaron W. Zimmer ◇
 Barbara J. Zipperman
 Tamara Zipser ◇
 Marshall S. Zolla
 Carole & Alan Zwillinger ◇
 Anonymous (86)

Jean & Jay Abarbanel
 Dr. & Mrs. Jason C. Abber
 Mr. & Mrs. Henry R. Abouaf ◇
 Ilene & Laurence Abramson ◇
 Adat Ari El
 Debbie & Martin Adelstein
 Advance Paper Box Company
 Dina & Jerry Agam
 Natalie & David Aghaei
 Neema Ahadian
 AIPAC
 Lori & Howard Altman
 Susan & Aaron Amster
 David & Sheila Amsterdam
 Fund
 Michele & Arlen Andelson ◇
 Hope & Arnold Anisgarten ◇
 Mr. & Mrs. Lewis Anten
 Mr. & Mrs. Rand S. April ◇
 Cantor Judy & Mel Aranoff ◇
 Dennis Arnold
 Dr. & Mrs. Gerald Aronson ◇
 Merry & Steve Astor
 Mr. & Mrs. Gary S. Bachrach
 Edith Ballonoff ◇
 Jill & Thomas Barad
 Gail & George Baril
 Janet & Irwin Barnet ◇
 Barry - Owen Co., Inc.
 Ann & Alan Barton
 Phyllis A. & Dr. Harold N. Bass
 Carolyn & Mitchell Beer
 Julie & Anthony Behrstock

Barbara & Ted Bell
 Judy Kerner & Frank Belz
 Lisa & Jordan Bender ◇
 Donna & Isaac M. Benveniste
 Barbara Bereny ◇
 Mr. & Mrs. Richard I. Berg ◇
 Roger Berg
 Josephine Berger ◇
 Theodora Berger & Lionel Sanders
 Abby & Reuben Berman
 Ruth & Milton^{z¹} Berman
 Sharon & Arthur Berrick ◇
 Amanda & Norman Berris
 Patty & Peter Best
 Drs. Aviva & Leon Biederman
 Beverly & Bernie Bienstock
 Diane & Richard Birnholz
 Mr. & Mrs. Kenneth B. Bley
 Nancy & Eli Blumenfeld
 Harvey Botansky
 Ryan Braun
 Michele Breslauer &
 Jeffrey Abrams ◇
 Hollace Brown &
 Lewis Wallensky
 Eileen & Abe Brownstein
 Builders of Jewish Education
 Mr.^{z¹} & Mrs. Frank Cahn
 Linda B. & Robert Camras ◇
 Mr. & Mrs. Michael J. Camras
 Jane Canter &
 Dr. Alan H. Wasserstein ◇
 Mike Caren
 Debra & Abe Carnow

Barbara & Gary Ceazan
 Stephani & Stuart Alan Chapman
 Roland Childs
 Dr. & Mrs. Arnold Cinman
 Beatrice & Richard Clareman
 Mr. & Mrs. Irving Codron
 Dr.^{z¹} & Mrs. Jack Cohen ◇
 Joseph Cohen
 Michael Cohen
 Paula & Bernie Cohen
 Mr. & Mrs.^{z¹} Seymour D. Cohen
 Stacie & Aaron Cohen
 Dr. & Mrs. Mark Collons
 Weston Cookler
 Dorothy Corwin
 Lion of Judah Endowment ◇
 Joan Cotkin ◇
 Mr. & Mrs. Alan D. Croll ◇
 Sherri & Paul Cunningham ◇
 Lissi E. Danelius Endowment Fund
 Alan Daniels
 Danning, Gill, Diamond & Kollitz, LLP
 Harold & Nadine Davidson
 Foundation
 Lawrence Davis
 Ruth B. Davis ◇
 de Toledo High School
 Andrea & Robert W. Decker, MD ◇
 Beverly & Stuart Denenberg
 Lois & Stanley Diamond
 Lisa & Leonard Dick
 Hillarie Dietz ◇
 Redmond Doms
 Arnold Donner

Drs. Helen Ernst Dosik &
 Gary M. Dosik ◇
 Dr. & Mrs. Albert Dreskin
 Nancy Dubois
 Mr. & Mrs. Mitchell J. Dunitz
 Kori & Darren Dworkin
 John Eagan
 Robin & Robert Eatman
 Judith & Dr. Leslie Eber
 Arline & Dr. David Edelbaum ◇
 Lynn & Dennis Edelson ◇
 Drs. Carole & Robert Edelstein
 James Edwards
 Drs. Norma & Theodore Ehrlich
 Connie & Herbert Ehrmann ◇
 Maureen & Larry Eisenberg
 Linda & Larry Elins
 Barry Engelman
 Marni & Ron Eshel
 Dr. Rachel & Leonard Esmond ◇
 Annette & Charles Fasteau ◇
 Dr. Myra Feffer
 Ruth Feiler ◇
 Joy Fein ◇
 Sarah & Justice Robert Feinerman
 Karen Feinstein ◇
 Nina & Edward Feinstein
 Lynn & David Feldman
 Mr. & Mrs. S. Jack Fenigstein
 Jennifer & Edward M. Fentin
 Orli & Jeffrey Feuer
 Robyn Field & Anthony O'Carroll
 Dr. & Mrs. Ellis S. Fields

Kenneth S. Fields
 Sybil Fields ◇
 Mr. & Mrs. Mark Fienberg
 Rose & Al Finci ◇
 Stephanye & Alan Finestone
 Mark I. Finfer
 Mr. & Mrs. Murray D. Fischer ◇
 JoJo & Eric Fleiss
 Sherri & John Fogelman ◇
 Stanley Folb
 Judith R. Forman
 Marci & Greg Foster ◇
 Foundation for Jewish Camp
 XIV Karats, Ltd. ◇
 Enid M. Frandzel ◇
 Dr. Carol Franklin ◇
 Nancy & Gary Freedman ◇
 Abby & Ira Friedman
 Gayle Friedman ◇
 Mr. & Mrs. Howard I. Friedman ◇
 Dr. & Mrs. Sidney G. Friedman
 Jeanine & Brian Frons
 Alexandra & Ryan Gagerman ◇
 Barbara & Dr. Daniel N. Galaif ◇
 Ron Galperin &
 Rabbi Zachary Shapiro
 Judith Galperson ◇
 Elizabeth Gans ◇
 Sheila & Andrew Garb ◇
 Gertrude Garfield ◇
 Lenore B. Gaulton ◇
 Dr. Beryl Geber ◇
 Dr. Jerry Gelbwachs
 Dr. Allen S. Gerber
 Julie & Jay Gilberg
 Renee & Allen Gilbert ◇
 Mr. & Mrs. Ira K. Ginsberg ◇
 Mr. & Mrs. Selwyn Ginsburg ◇
 Jean & Michael Gitlin
 Jerome J. Glaser
 Paul F. Glaser
 Marilyn & Ernest Glasser
 Mr. & Mrs. Michael Glickfeld
 Carole Glodney
 Susan & Steve Glusker ◇
 Stephanie & Geoffrey Gold ◇
 Dr. & Mrs. Stuart M. Gold
 George A. Goldberg, MD
 Jacqueline Goldberg ◇
 Lynn Goldberg ◇
 Molly & Mark Goldberg
 Roberta & Martin Goldblum
 Drs. Amy & Jonathan Goldin ◇
 Mr. & Mrs. Bud Golditch
 Rheba Goldman ◇
 Alicia & John Goldsmith
 Ellie Goldstein ◇
 Mr. & Mrs. Richard J. Goldstein
 Mr. & Mrs. Robert Goldstein
 Bella R. Goldstine ◇
 Mr. & Mrs. Brian M. Good
 Goodwin Procter, LLP
 Connie & Robert Gordon
 Marcia & Harold Gordon ◇
 Beth & Jan Goren ◇
 Julia Coley & Jerry Goren ◇
 Jackie & Stan Gottlieb ◇
 Mr. & Mrs. David Gould
 Shirley & Louis Gram
 Diane & David H. Greenberg
 Sidney A. Greenberg
 Nancy & Barry Greenfield
 George Griffin
 Louise A. Gronich ◇
 Marjorie & Robert Gross, MD
 Nancy & Don Gurney ◇
 Patricia Linden Gysi & Fred Gysi
 Courtney Haas ◇
 Lisa Hackner ◇
 Janna & James M. Harris
 Stephanie & Marc Hayutin
 Hope & Murray D.^z Heller
 Dina Hellerstein & Joshua Metzger
 Ruth Herman ◇
 Susan Hershenson &
 Marvin Lieberman
 Patricia Herskovic & Jack Freedman
 Deanne & Thomas A. Heymann
 Drs. Jo Carol & Jonathan Hiatt ◇
 Rabbi & Mrs. Marvin Hier
 Mr. & Mrs. Andrew Hill
 Mr. & Mrs. James A. Hirsch ◇
 Rabbi Sherre Zwelling Hirsch &
 Dr. Jeffrey Hirsch ◇
 Stephen Hirsch
 Joshua Hoffman
 Drs. Wendy Hoffman &
 David Ginsberg
 Renee Holland ◇
 Sonya & Jerome Hollander ◇
 Holthouse, Carlin & Van Tright, LLP
 Mr. & Mrs. Benjamin S. Hops ◇
 Mr. & Mrs. Martin R. Horn
 Dr. & Mrs. David A. Horwitz
 Leo Howard
 Mr. & Mrs. Scott Howard ◇
 Suzanne & Jonathan Eric Isken
 J.P. Morgan Private Bank
 Nicolle & David Jacobs
 Nina Jacobson & Jen Bleakley
 Nancy & Len Jacoby ◇
 Mr. & Mrs. Peter Jonas
 Mr. & Mrs. Yan Kagan ◇
 Linda & David Kagel
 Mr. & Mrs. Dennis Kahan
 Charlotte Kamenir ◇
 Mr.^z & Mrs. Robert Kanne ◇
 Dr. Edward A. Kantor
 Jennifer & Michael Kaplan ◇
 Myrtle A. Karp
 Lion of Judah Endowment Fund ◇
 Lisa Kaskel
 The Kass Foundation
 Sandra S. Kass
 Allen M. Katz
 Jean Katz ◇
 Claire & Victor Kaufman
 Drs. Francine R. & Neal Kaufman ◇
 Mr. & Mrs.^z Roy Darryl Kaufman
 Dr. & Mrs. Jerry H. Kaye
 Michelle & Alan Kaye
 Sandra Kaye ◇
 Kelley Drye & Warren LLP

Scott Kend	Peggy & Bernard Lewak ◇	Bernard L. Mayers Endowment	Mr. & Mrs. Jack S. Neinstein ◇
Karen & Judson Kennedy	Sharon Lewin ◇	Judge & Mrs. Samuel Mayerson	Christine & Richard Newman
KIBO GROUP	Barbara & Leon Lewitt ◇	Mr. & Mrs. Gerald E. Measer	Jeanne & Gary Newman
Ann & Jonathan Kirsch	Bella & Sol Liber	Medtronic	Myra & Bruce Newman
Nancy Klein ◇	Mr. & Mrs. David W. Lieberman ◇	Lucille Hollander Melcher ◇	Peter Nott
Sharon Klein	Gary Lincenberg	Deborah Musher & Rabbi Joe Menashe	Mr. & Mrs. Paris Nourafchan
Beth Garfield & Wally Knox	Liner LLP	William Mercer	Irving Novick
Amanda & Aaron Kogan	Leonard M. Lipman Charitable Fund	Ilana & Mark S. Meskin ◇	Oak Pass Capital and Core Trust
Doris Hausmann Kogut & Dr. Neil M. Kogut	Loeb & Loeb LLP	Mr. & Mrs. Philip A. Metson ◇	Ronni & Izak Okon ◇
Martha Koplin ◇	Elaine Lokshin	Vaughan & Nick Meyer ◇	Karen Levin & Mark Oliff
Barbara & Donald Kornblau ◇	Lone Oak Fund, LLC	Maurice Meyers	Optimus Properties, LLC
Nancy & Alex Koss ◇	Yvonne & Stuart Lorch	Lynn & Ken Miles ◇	Cheri & Rob Orgel
Herbert Kossoff	Hillary & Steve Lottenberg ◇	Mr. & Mrs. Darwin Miller	The Orlando Hotel
Nancy & Allen Kramer ◇	Nancy & Steve Lovett	Bonnie Friedman & Cantor Gerald Miller ◇	Scott Orlin
Jane Feinberg Krask ◇	Vivien Lowy ◇	Theodore Miller	Rosemarie & James A. Ostiller
Victoria A. & Arnold Kupetz	Jay Luchs	Roslyn Millet ◇	Marjorie F. Oswald Lion of Judah Endowment Fund ◇
Harriet & Myron Kusnitz	Renee & Meyer Luskin	Jennifer Mintz & Dr. Richard N. Eidinge	Eleanor & Glenn Padnick ◇
Sandra & Dr. Larry Kussin	Gail Lyon Markowitz & Dr. Bernard Markowitz	Walter M. Mirisch	Adrienne & Dr. Lawrence R. Paletz
Mr. & Mrs. Jack Lachter	Audrey & Lawrence Lyttle	Mitchell Silberberg & Knupp LLP	Marcia & David Paller ◇
Dr. Joseph W. Landau	Theresa & Michael Maas	Peggy Mitteldorf ◇	Curtis Palmer
Dr. & Mrs. Robert M. Laxineta ◇	Paula & Sidney Machtinger	Tracy & Brian Mitteldorf	Ronald Papell
Dr. & Mrs. Gary S. Lazar ◇	Vicki Fisher Magasinn ◇	Diane & Paul Mohilef ◇	Parker, Milliken, Clark, O'Hara, Samuelian
Edward M. Lazarus	Elizabeth & Anthony Maister	Dr. & Mrs. Todd Molnar ◇	Mr. & Mrs. Jeffrey Paul ◇
Eleanor Leanse ◇	Judy & Allen Maller	Alison & Craig Morris ◇	Jacqueline Pearlson Lion of Judah Endowment Fund ◇
Sylvia Leff ◇	Mr. & Mrs. David H. Maltzman	Sima & Howard Moss	Rebecca & Jeffrey Penso
Barbara & Dr. Stanley J. Leiken	Diane Mandel ◇	Ruhama & Rabbi Elazar Muskin	Peter McCoy Construction
Jean Leserman ◇	Mr. & Mrs. Jay C. Markoff	Donna & Paul Nadel ◇	Dori A. Peterman & Charles H. Mostov
Bruce D. Levine	Margie Markus ◇	Mr. & Mrs. Fred J. Nameth	Lisa & Alan Petlak
Hyman Levine Family Foundation Connie Bruck & Mel Levine Dena & Irv Schechter	Martin Teitelbaum Construction Inc.	Angela & Albert Nassi	Dr. Howard Pflug
Anita & Burton Levinson	Emily Masters ◇	Ed Natan	Debbie & David Pill
Krista Levitan ◇	Linda & Paul Matloff ◇	Nancy & Bernard Nebenzahl ◇	

Sogol Pirnazar	Mr. & Mrs. Andrew J. Rosen ◇	Malkah Schulweis	Trinka & Howard Soloway
Dan Platt	Barbara & Fred Rosenberg	Corey & Marc Schwartz	Lauren & Michael Sorochinsky
Susan & Gary Polson ◇	Jaclyn B. Rosenberg ◇	Eileen & Arthur Schwartz	Cheryl & Kenneth Spring ◇
Belinda & Jeffrey Pop	Jerome J. Rosenblatt	Mark N. Schwartz	Gail & Sheldon Sroloff
Dr. Stella & Jim Port	Judge Michelle & Dr. Mark Rosenblatt ◇	Mr. & Mrs. Victor G. Schweitzer ◇	Andrea & David Stanley ◇
Deborah & Dr. Bruce Powell ◇	Brendelle & Alvin Rosenbloom	Judge Bernard Selber, Ret.	Mr. & Mrs. Jonathan R. Steier
Stephanie Smooke & Douglas Praw	Janet Rosenblum ◇	Jeff Seltzer	Toni Stein ◇
Paula Present ◇	Raina & David Rosenblum ◇	Scott Shagrin	Linda & Bruce Steinbaum
Mr. ^z 1 & Mrs. Dale G. Pressman	Diane & Sol Rosenthal	Susan & Richard Shamban	Kerri & Howard J. Steinberg ◇
Pamela Protzel-Scott ◇	Dr. & Mrs. Martin M. Ross	Beverly & Bernard Shearer	Mr. & Mrs. Avi Steinlauf
Ron Radziner	Sari & Matthew Ross	Evelyn Sherman ◇	Sandra Stern
Susan & Alan Raphael ◇	Dr. & Mrs. Bennett E. Roth	Todd Sherman	Sidney Stern Memorial Fund
Realty Mogu	Dr. Gerald M. Roth	Gloria & Irving Shimer	Michelle & Daniel Stone
Isidor Reinhard Memorial Fund ◇	Lester W. & Gertrude Roth Foundation	Beverly Shore ◇	Shelly & Steven Strull
Tara & Jay Reisbaum	Rabbi & Mrs. Moshe Rothblum	Yetta ^z 1 & Harry Shragg	Gladys Sturman ◇
Barbara & Paul Reitzin	Raymond Rubenstein ^z 1	Mr. & Mrs. Robert L. Sills	Janis & Jeffrey Susskind
Frances K. Rice ◇	Michele & J. Nathan Rubin ◇	Louise & Charles Silverberg ◇	Sutton, Pakfar & Courtney, LLP
Harvey H. Rich ^z 1	Dr. & Mrs. Steven B. Rubins	Anita & Robert ^z 1 Silverstein ◇	Mr. & Mrs. Allan E. Swedelson ◇
Halyce Richard-Krasilovsky & Seth Krasilovsky	Beverly K. Rudin ◇	Mr. & Mrs. Jerome Simonoff	Joan Tamkin ◇
Sandra J. & Jordan L. Richman	Billy Ruvelson	Six Million Coins - Tzedakah Box	Dr. Anna Newman Taylor
Mr. & Mrs. Sinclair D. Rimmon ◇	Suzanne & David Sackin ◇	Leah & Martin Sklar ◇	Nancy & Arthur Tesser ◇
Felix Rinde	Julie & Cary Sacks	Linda & Richard C. Slade ◇	Mr. & Mrs. Andrew L. Thau
Elliot J. Ripps Memorial Fund Endowment Fund	Ann Saltzman ◇	Susan & Ralph Slotnick ◇	Andrea & Ronald B. Tischler
Stephen Rivkin	Sherwin L. Samuels	Ellen L. & Andrew M. Smith	Lee Tishkoff ◇
Florence L. Robbins	Maryann & Michael Sanders ◇	Marcia & Mark J. Smith ◇	Geoff Tranchina
Robbins Fabrics, Inc.	Dr. & Mrs. Sumner Saul	Pamela J. Smith ◇	Mr. & Mrs. Howard L. Tufeld
Anne B. Roberts & Wayne Neiman ◇	Drs. Maskit & Gary Schiller	Dr. Marvin L. Smotrich	UBS Matching Gift Program
Dr. Eugene H. Rogolsky	Julius Schlesinger	Victor P. Snider	Ava Ungar ◇
Mr. & Mrs. Fredric Rollman	Dr. H. Stephen Schloss	Eileen Snidman ◇	United Jewish Fund
Alice Garfield & Daniel Romano	Susan & Isaac Schmidt ◇	Sheila Honig Sobol & Bruce Sobol ◇	Women's Tribute Fund ◇
Norman D. Rose	Stanley B. Schneider	Mr. & Mrs. Steven L. Soboroff	Janet & Tom Unterman
	Rubin Schubert	Lou Sokolovskiy	The Valley Jesters
		Anna Solomon ◇	Lynn C. & Dr. Robert Wagmeister ◇

Laurie & Ira Waldman
Dr.^z & Mrs. Theodore H. Wallace
Thomas Walper
Susan & Martin Washton
Gelena & Keith Wasserman ◇
Barbi & Larry Weinberg
Kathryn & Stephen Weiner ◇
Dr. & Mrs. Robert Weingarten
Dr. & Mrs. Roger Weinhouse
Shelley & Steven Weinstock ◇
Eleanor Weintraub
Melanie & Howard Weisenfeld
Eugenia Weissman ◇
Sylvia Weisz
Lion of Judah Endowment ◇
Doris Weitz ◇
Mr. & Mrs. William Weitzman
Jodi & Philip Werbin ◇
Lynne & Jacques Wertheimer
Sharon & Alan Wertheimer
Drs. Hannah & Robert Wexler
Judith White ◇
Daniel Wiggins Memorial Fund
Mr. & Mrs. Douglas C. Williams
Beth & John Wilson ◇
Winebaum Family Charitable Trust ◇
Mr. & Mrs. Richard Witt
Mr. & Mrs. David Wohlgemuth ◇
Lori Wolf ◇
Linda & Fred Wolfe
Mr. & Mrs. Brad Wolk
Mr. & Mrs. Sheldon Wolk
The Wonderful Company
Jason Wormser

Shealen Nash-Wynner &
Robert Wynner
Sam Yadegar
Lisa & Marc Yassinger
Dr. & Mrs. Kenneth M. Yates
Beny Yeroushalmi
Mr. & Mrs. David Zaslow ◇
Dr. & Mrs. Maurice I. Zeitlin
Ruth & Stan Zicklin ◇
Dr. & Mrs. Louis M. Zucker
Anonymous (84)

Ian Aaron	Lorraine & Eli Anishban	Jason Barkham	Andriy Berezin
Bryan Abel	Amy Anker	David Barlev	Adrian Berger
Mr. & Mrs. Jeffrey M. Abell ◇	Susan L. & Robert Anker ◇	Karen & Harold Barnes	Betsy L. Berger ◇
Abraham Joshua Heschel Day School	Fred J. Antman	Roslyn Barouch ◇	Brad Berger
Deborah & Steven Abram	Jacqueline L. Applebaum ◇	Corinne & Bruce Barsook	Jamie & Paul Berger
Barbara Miller-Fox Abramoff ◇	Dr. & Mrs. Paul S. Applefield	Nancy L. Barth ◇	Drs. Jeanie & Andrew Berger ◇
Gay & Harry Abrams	Mr. & Mrs. Aton Arbisser	Jonathan S. Baruch	Vivian & Irving Berger
Karen & Howard Abrams	Ares Management II, LP	Sydney Bash	Erin & Brian Bergfield
Adele & Trevor Abramson ◇	Fay Arfa	Grace & Saul Bass	Aviva M. Bergman
Barbara & Richard Ackerman	Leore Arik	Azin & Michael Bastan	Beth Berke & Seth Weisbord
Irving Paul Ackerman, MD	Jane Arnault-Factor	Elaine & Todd Bauer	Marion Berkovitz & Howard Strauss ◇
Miriam & Dr. David ^{z"1} Ackermann & Family	Bonnie Arnold	Marc Bauer	Muriel & William Berks ◇
Jason Adelman	Marlene & James Astman	Amy & Dr. Ronald Baum ◇	Joelle Berle
Laurie Levit & Steven Ades	Ricki & Zane Averbach	Jeff Baum	Ronna Berlin ◇
Dr. & Mrs. Donald N. Adler	Sam Averbach	Terrie & Richard Baumann ◇	Ilene & Dennis Berman ◇
Eric Adler	Betty Avidan ◇	Ilanna Bavli	Jamie & Joel Berman
Lilla & Edgar Aftergood	Mr. & Mrs. Elliot I. Axelband	Miriam & Dr. Joseph E. Beezy	Lara Berman
Nathan Agam	Cyndie Ayala	Dr. Reuben Beezy	Mark Berman
Elaine & Michael Agran	F. Shawn Azizollahi	Ruthanne & Mike Begun	Gail Berman-Masters & Bill Masters
Gal Aharonov	Mr. & Mrs. David Azouz ◇	Allegreta Behar & Peter Blau	Mr. & Mrs. Julius Bernet
Elaine H. Albert	Lily & Kambiz Babaoff	Dr. Paul Beigelman	Mr. & Mrs. William J. Bernfeld
Boris Albin	Susan & Mark Babst	Beit T'Shuvah	Laurie & Rabbi Jonathan Jaffe Bernhard ◇
Carol & Silvy Alcalay ◇	Lauren & Ron Bahar ◇	Jennifer & James Belushi ◇	Bernstein Global Wealth Management
Edith Alexander ◇	Daniel A. Bahr	Debi & Elie Benaron	Mr. & Mrs. Edwin Bernstein
Mr. & Mrs. Emanuel Allen	Jay Bakaler	Jeffrey Benaron	Natalie & Gregg Bernstein
Kathleen & Frederick Allen	Jill & Bob Baker ◇	Adina & Ilan Bender ◇	William S. Bernstein
Robert Allen	Roy Balle	Pablo Bendersky	Jacqueline & Harvey Bibicoff ◇
AltaSea	Mr. & Mrs. Michael Balson	The Benevity Community Impact Fund	Jay Bieber
Judy & Michael Altman	Pamela Balton ◇	Mr. & Mrs. Marc Benezra	Mr. & Mrs. Michael H. Bierman
Lynn Altman ◇	Pamela & Jeff Balton	Metuka Benjamin ◇	Dr. & Mrs. Stanley M. Bierman
Honey Kessler Amado ◇	Lawrence Bamberger	Beeta Benjy	Mr. & Mrs. Dorian Bilak
American Technion Society	Cheryl Bame	Sally Benveniste ◇	Cathy & Dr. Paul Bilovsky
Mr. ^{z"1} & Mrs. Karl Amlauer	Dianne & James Bandler	Barbara & George Berci ◇	Bruce Bilson
Ian Andewelt	Jonathan Barach	Melissa & Michael Berenbaum	David Binswanger
Mr. & Mrs. Noel Anenberg & Family	Mr. & Mrs. Philip A. Barach	Anne Berenzweig ◇	
	Sandra Baral ◇		

Heidi & Marc Birnbaum ◇	Arlene & Douglas Braun ◇	Arleen Burton ◇	Dr. & Mrs. Kenneth Cohn
Drs. Martha K. & Abraham S. Birnbaum ◇	Sandra & Robert E. Braun	Cain Hoy Enterprises	Debra & Jeffrey Colbert ◇
Judith & Mitchell Blake	Jacob Brauner	Linda & Zan Calhoun ◇	Mr. & Mrs. Bill Cole ◇
Muriel Sanders-Blankfort ◇	Jackie & Glenn Braunstein	Tiffany & Zachary Calig	Ellen & Marshall Cole
Mary & Leon Blankstein	Mr. & Mrs. David Braverman	Carolyn & Rabbi Richard Camras	Hart Cole
B. Daniel Blatt	Doreen Braverman & Stuart W. Rudnick	Dr. & Mrs. Norman Cantor	Karin Alpert Cole ◇
Nimrod Blau	Stephanie & Gary Bregman	Georgia D. Capo ◇	Veronique Collin
Cheryl & Dr. Anthony Bledin ◇	Joanna & Robert Brent	Carolyn Ginsburg Carlson	Susan & Leonard Comden
Lea & Zig Bleviss	Geoffrey Breskal	Aviva Carmy ◇	Raphael Confortes
Arlene & Stewart Bloom	Tarryn & Saul Breskal ◇	Ben Caspi	Deborah & Will Conrad
Rose Bloom ◇	Beatrice Breslaw ◇	Mr. & Mrs. Joel A. Cassel ◇	Gillian Cooper ◇
Joel Blumberg	Eric Bresler	Joe Cecala	Peggy Talpis Cooper ◇
Mr. & Mrs. Richard L. Blumenberg	Judy Bressler ◇	Mark Chalfin	Marian Corday ◇
Ariel Blumenthal	Bonnie & Martin Brill	Hon. Rosalyn Chapman	Mr. & Mrs. Arthur A. Coren ◇
Heath Blumstein	Lonni & Zil Brill	Charles Ligeti Company, Inc.	Mae Hi & Jean-Claude Cornet ◇
Rosanna Bogart	Samuel J. Briskin Memorial Fund	Rabbi Kenneth Chasen	Mr. & Mrs. Ira Coron
Celina Bojarsky ◇	Linda & Gary Briskman ◇	Kin Cheng	Drs. Gaby & Daniel Cosgrove ◇
DeAnn Heline & Bruce Bolkin	Shelli & William Broder	Benjamin Cherney	Dr. & Mrs. Malcolm Cosgrove
Julie & Eric Book	Beth Brody	Margery Chirchick	Rachael & Jason Cosgrove
Sharon Borak & Rabbi John Crites-Borak	Dora Bromberg ◇	Gerald Chizever	Robert Scott Cowan
Saul Borash	Michelle & Steven Brookman ◇	Rose Chorna Endowment Fund	Crescent Heights
Dr. Michael Bordy	Rabbi Sharon Brous & David Light	Jason Ciment	Renee Cronenwalt ◇
Amanda & Stephen Z. Boren	Julie & Mark Brown	Janet & Joseph Cobert	Bob Cushnir ^{z"1}
Kimberly & Casey Borman	Dr. Rodger Brown	Elke Coblens-Aftergut & Emanuel Aftergut ◇	Jill Cutler
Elizabeth Borns & Jonathan Shapiro	Dr. Susan Brown	Mike Cogan	Phyllis Ziman Cutler ◇
Dr. & Mrs. E. Raymond Borun	Sue & Barry Brucker ◇	Stacey & Martin Cohan	Sepehr Daghighian
Brett Bossuk	Mr. & Mrs. Gary Bub	Michael Cohanad	Cornelia Daly & Dr. Arthur Southam
Irene & Yoni Boujo ◇	Brenda & Philip Bubar	Abraham Cohen	Harriet Dana ◇
Lauren Bragin	Sydell & Bernard Bubman	Amy & Gary Cohen	Tracey & Dan Daniel ◇
Peyman Bral	Mr. & Mrs. George Buchler ◇	Dr. Deborah Cohen ◇	Alene Daniels ◇
Paula Brand	Andres Budnik	Dena & Steven Cohen	Kathleen & Marc Dauber
Mona Brandler ◇	Albert Bugoff	Kathy & Paul Cohen	Mark Davidson
Susan & Jonathan Brandler	George Bukhin	Mark Cohen	Ari Davine
Adele & Lawrence Braun	Dorothy & Jules Burg ◇	Maxx Cohen	Mr. & Mrs. Howard Davine
	Lawrence Bursten	Paul H. Cohen	Arlene & Gerald Davis ◇
			Dr. Naomi Ellenhorn Davis

David Dayan	Billy Earn	Barbara & Eugene Fairman ◇	Linda & Robert Fleischman ◇
Nicole & Daryoush Dayan	Judith Eber	Debbie & Leon Farahnik	Helen Fliegelman
Rebecca Dayanim	Fern Salka & Joseph Ebin	Dr. & Mrs. Beryl Farfel ◇	Darlene Fogel ◇
Dr. & Mrs. Paul Deiter ◇	Susan & Scott Edelman	Dalia & Dr. Daniel Farkas	Joel Fogelson
Roberta & Harold Delevie ◇	Dr. Carole Edelstein ◇	Laurie & Dr. Carl Farless, Jr.	Andrew Fogg
Brian DeLow	Elaine & Zev Edelstein ◇	Josh Fatoullah	Dr. Alexander P. Ford
Mary & Chuck Dembo	Joy & Leonard Efron ◇	Joan ^{z"l} & Frank Feder ◇	Susie Forer-Dehrey ◇
Jessica & Richard Dennis	Mr. & Mrs. Mitchell W. Egers ◇	Dana Federman	Benjamin Formaker-Olivas
Tova ^{z"l} & Rabbi Zvi Dershowitz	Frances Ehrmann ◇	Bonnie & Ronald Fein	Andrea & Barry L. Forman ◇
Carenia & Joel David Deutsch	Evelin Eigler ◇	Carol Fein ◇	Evelyn & Howard Fox Endowment Fund
Zvi & Galia Dhari ◇	Carly Einfeld	Dr. & Mrs. Gerald I. Fein	Susan & David Fractor
Brian Diamond	Lucy & Davis Eisenberg	Bobbie Feinberg & Ely Malkin ◇	Paulette Franco
Fran & Roger Diamond	Linda & Jeffrey L. Eisikowitz ◇	Margarete & Rabbi Morley Feinstein	Merona & Martin Frank
Dr. & Mrs. Ira Diamond ◇	Alan Eisner	Linda & William Feldhorn	Dr. Kenneth Frankel
Lynne Diamond	Doug Eisner	Debbie & Jonathan Feldman	Victoria & Charles Frankel
Hillarie & Steven Dietz	Ronna Elbaz ◇	Jory & Ted Feldman ◇	Jeremy Frankenthal
Elana & Chris Dixon	Elias Family Philanthropic Fund	Erica & Leland Felsenthal	Dr. Harold Frankl
Dorothy & Yale Doberne ◇	Steven J. Elie	Tzvi Ferszt	Regina & Marvin Franklin
Tamar Dolgen	Rolly Elkins ◇	Hon. Valerie & Hon. Jerry K. Fields	Dr. Frances Pincus Freed & Arnold Freed
Ingrid Dombrower	Sarah & Michael Ellenberg	Pat & Errol Fine	Dr. James R. Freed
Mr. & Mrs. Albert A. Dorman	Syma Ellenhorn ◇	Sandra & Jack Fine	Nadia Freed ◇
Esme & Dr. Adrian Douglas	Aaron Elster	Beth & Scott Fink ◇	David Freedland
Theodore Downey	Craig Emanuel	Adele & Robert Finkel ◇	Adam Freedman
Keith Dagoon	Nakisa & Daniel Emrani	Gary Finkel	Allan E. Freedman
Veronica & Larry Dressler	Carolyn & Craig Enenstein ◇	Carol First, MD ◇	Mr. & Mrs. Bernard Freedman ◇
Barbara Dreyfus ◇	Dr. & Mrs. Harry E. Enenstein	Peter Fischer	Karen Silagi & Jeffrey M. Freedman
Lisa & Steven Driss	Jonathan Epstein	Danielle Fischoff	Sonia & Robert Freedman
Paul Dryman	Margaret Epstein ◇	Zhanna Fish ◇	Joan L. Freeman
Marcy & Alan Duben	Stefanie Epstein	John Fishel	Jodi & Jules Freeman
Nancy & Dennis Duitch	Phyllis & Barry Erbsen	Herb Fisher	Sylvia Friedlander ◇
Ruth Dunn ◇	Eric Erenstoft	Jeanne Fisher ◇	Mr. & Mrs. Alan V. Friedman
Frances Durslag ◇	Erlich Foods International	Judith & Richard Fisher	Arlene & Maurice Friedman ◇
Nina & Brant Dveirin	Jack I. Esensten	Terry Fisher	Bonnie & Robert P. Friedman
Loni & Dr. Harry Dyer	Mr. & Mrs. George Eshaghian	Evaline Fishman ◇	Elizabeth & Glen Friedman
Marcia Eaker & Jeffrey A. Kramer	Marni Eshel ◇	Ruth Fiske ◇	
Matthew Eanet	Jackilynn Ezra ◇		

Ellen Friedman ◇	Stacy & Steven Geller	David A. Goldberg	Myrna & Gerald N. Gordon ◇
Jordan Friedman	Bobbie Geller-Fields ◇	Doreen Goldberg ◇	Ora & Lance Gordon
Rebecca & Leonard Friedman	Stanley Gendler ^z 1	Mr. & Mrs. Earl L. Goldberg	Randy & Eric Gordon ◇
Mr. ^z 1 & Mrs. Roy J. Friedman ◇	Nicolas Gentin	Elaine & Seymour (Sy) Goldberg	Mr. & Mrs. William Gordon
Ruth & Ernest Friedman ◇	Glynis & Selwyn Gerber	Leo A. Goldberg	Elad Goren
Mr. & Mrs. Scott Friedman ◇	Mr. & Mrs. David H. Gersh ◇	Dr. & Mrs. Marshall G. Goldberg ◇	Romi & Eric Goren
Patricia & Perry Friedrich	Linda & Bob Gersh	Drs. Phyllis & Herbert Goldberg	Nancy & Martin Gorman ◇
Friends of Sheba Medical Center, Tel HaShomer	Ehud Gersten	Renee & Dr. Stephen M. Goldberg	Jill & Rabbi Michael Gotlieb
Jody & Daniel Furie ◇	Sharyn & Walter Gertz	Roberta Golden ◇	Judith & Ira S. Gottfried
Rita Futterman ◇	Mr. & Mrs. Michael A. Gesas	Arlene Goldfarb ◇	Glenn Gottlieb
Hami Gabayan	Dr. Terri Getzug ◇	Mike Goldfarb	Tal Gozani & Didier Reiss
Shawn Gabbaie	Lilah Gigi	Jonathan Goldhill	Daryl & Edward Gradinger
Ann & Robert Gad ◇	Lisa Gild	Marni & Paul Goldman	Susan & Wayne Gradman
Merribeth & Kenneth Gal	Daniela & Scott Gilmore	The Honorable MeraLee Goldman ◇	Robin & Gil Graff
Dr. Tema Galaif ◇	Beth & Todd Gindy ◇	Beverly Goldner ◇	Alex Grager ◇
Gail Galanter ◇	Allison & Randall Gingold	Ilana & Gil Goldschein	Joan Marks & Stephen Graham
Gail & Dennis Galanter	Isadore & Mildred Ginsberg Memorial Fund	Mr. & Mrs. Jeff Goldschen	Amy & Stuart Graiwer
Jodi & Douglas Galen ◇	Jeffrey Giudice	Beth ^z 1 & Gordon Goldsmith	Manuel Graiwer
Drs. Deborah & Don Gallo ◇	Bernd Givon	Sylvia Goldsmith ◇	Cheryl Green ◇
Judith & Herbert ^z 1 Galperson	Jennifer & Lionel Glancy	Rabbi & Mrs. Jerrold Goldstein	Cheryl & Bob Green
David Galst	Dora W. Glaser ◇	Julie & Mark A. Goldstein	Harry L. Green, MD
Sharon Gam & Roy Landstrom ◇	Harriet & Manuel Glaser	Ruben Goldstein	Mr. & Mrs. Michael R. Green
Samantha & Jeremy Garelick	Kitty & Paul Glass	Lirona Kadosh & Ethan Goldstine	Jeff Greenberg
Helen & Dennis Gaskin ◇	Wendy Glenn	Dr. Ross R. Goldware	Natalie Greenberg ◇
Jane & Mark Gavens	Pearl Glick	Dr. & Mrs. Jerome E. Goldwasser ◇	Susan L. Greenberg ◇
Dr. ^z 1 & Mrs. Clarence Gazin	Mr. & Mrs. Stanley Glick ◇	Rachel & Douglas Goldwater	Roberta & Mark Greenfield
Patricia & Dr. David Geffner	Laura L. Glickman & James Leewong	Vera Golosker ◇	Roberta R. & Robert Greenfield
Lesley & Kenneth Geiger	Mr. & Mrs. Robert Glicksteen	Shawn Golshani	Geraldine Greenman ◇
Scott Gelb	Carole & Sorrell Glover	Ninette & Larry Golub ◇	George Greenspon
Doreen Gelfand ◇	Dr. & Mrs. Michael Glowalla	Bobbe & Martin Goodman	Tamara & Marvin Greenstein
Laurie & Michael Gelfand	David Golbahar	Lori & Robert Goodman ◇	Mr. & Mrs. Eddie Greenwald
Andy Geller	Mimi J. & Albert S. Golbert	Miriam & Darren Goodman	Morgan Greenwald
Rabbi Laura Geller & Richard A. Siegel	Larry Gold	Shawn Goodman	The Lewis Greenwood Foundation
Dr. & Mrs. Paul J. Geller ◇	Sandra & Lessing Gold	Dan Goodstein	Danit Grill ◇
	Dr. Sidney Gold	Gordon & Rees LLP	Sam Grinbaum
		Cambria & Howard Gordon ◇	Charles Grobe

Jay Grodin	Mr. & Mrs. Greg Hanen ◇	Walter Hilborn Tribute	Eric P. Israel
Mr. & Mrs. Ted R. Gropman	Ron Harari	Gwen ^{z"1} & Arthur Hiller	Mr. & Mrs. Robert D. Israel ◇
Jennifer & Ean Gross ◇	Agnes G. Harris	Leah & Alan Hiller	Mr. & Mrs. Andrew Jablon ◇
Andrea & Rick Grossman	Benjamin Harris	Eileen Hinkes ◇	Ellen L. & Martin E. Jacobs ◇
Ruth Grover ◇	Brian J. Harris	Jennifer Hirsh ◇	Jacqui & Alex Jacobs
Deborah Gruber ◇	Charlene Hartman ◇	Lorraine & Jesse Hizami ◇	Selma A. Jaffe ◇
Erica Gruber	Mr. & Mrs. Lawrence S. Hartman	Dorothy Hoffman ◇	Steven M. Jaffe
Susan & Fred Gruber	Mr. & Mrs. Steven Hartman ◇	Jacki & Dr. Irwin Hoffman	Stacey Janks Jasper ◇
Gumbiner Savett, Inc.	Eric Eagle Hartmans	Marni & Marvin Hoffman	Ellie & Simon Javaheri
Holly Gustlin ◇	Leon Hason	Richard H. Hoffman	Marcie Jenner
Dr. Donna Gutierrez ◇	Nesim Hason	Lisa & Josh Hofheimer ◇	Jewish Family Service of Los Angeles
Andrea Guttag	Dr. & Mrs. Gerald Hassan	Nora & Mark Hollinger ◇	JFC Ida Fleischer Trust Fund
Robert Haberman	Carol Hasson ◇	Diane Glatt & David Holtz	Josef Jonathan
Joshua Hack	Terry & Bruce Hatkoff ◇	Alice F. Holzman & Charles Briggs	Gary Jones
Dr. & Mrs. Erroll L. Hackner	Carrie Hausner ◇	David Homami	Marilyn Jones & Mitchell Kaplan
Audrey Spilker Hagar ◇	Stacie & Bryan Hausner	Susan & Michael Horn ◇	Jeffrey Joseph
Jonathan Hakakha	David Hay	Beverly & Richard Horowitz	Barry Josephson
Sabrina & Kamran Hakim ◇	Farnaz & Shahram Hazany	Judge & Mrs. David A. Horowitz	Jane & Martin Josephson ◇
Anoush Hakimi	Ethan Heitner	Harry R. Horowitz	Laura & Jeremy Just
Catherine Halfon ◇	Loretta & Michael Helfant ◇	Joyce & Fredric Horowitz	Betty & Orrin Kabaker ◇
Eden Halfon ◇	Brian Heller	Leslie Horowitz	Celine Kabaker
Eden & Martin Halfon	Steven Heller	Dr. & Mrs. Richard E. Horowitz	Erez Kabaker
Monica & Mark Haloossim	Mr. & Mrs. Sanford Hellman	Barbara & Daniel Horwitz	Russell Kabrins
Priscilla & James Halper ◇	Sandra & Dr. Jerome P. Helman	Suzanne Hughes ◇	Cameron Kadison
Ruth & Sam Halper	Zvia Hempling & Brian Krieger	Anne & Martin Hurwitz ◇	Gabe Kadosh
Leon Halperin	Barbara Coyne, MD & Jeffrey Hendel, MD	Dr. Mark Hyman	Aron Kagan
Missy Halperin ◇	Dr. Diane Henderson ◇	Martin D. Hyman	Michael Kagan
Dr. Nancy J. & Michael Halpern	Alan Henlein	Risa & Mark Hyman	Nancy Kahn
Susan & Ira Halpern ◇	Joan Herman & Richard Rasiej ◇	Stanley Hyman	Ronald Kahn
Betty Hamburger ◇	Marcia & Dr. Paul Herman	Sarah Ifrah	Pam & Evan Kaizer ◇
Dana & Mitch Hamerman	Mr. & Mrs. Matthew Herman	David Illulian	Trudy & Steven Kallman ◇
David Hammerman	Jeanne & Richard Hersh	Kia Illulian	Sandra Kamenir ◇
Bobbie & Richard Handel	Dr. & Mrs. Jerome M. Hershman	Brent Iloulian	Dr. & Mrs. Frank M. Kamer
Melanie & Mark Handelsman ◇	Carol Herskowitz	Mr. & Mrs. Bruce A. Isaacs ◇	Roberta Kampner
M. Allenberg & D. Handler	Carol Ann & Rick Hess	Bruce Isaacson	Irving B. Kanes
Rochelle & William Handy		Israel Bonds	Marcia & Gordon Kanofsky ◇

Dr. & Mrs. Phillip Jay Kanter	Sheila & Murray Kay ◇	Sam Klein	Danielle & Jonathan Kreinik-Siegel ◇
Mr. & Mrs. ^z Albert Kaplan	Susan Bloch Kay ◇	Sarica Klein	Adriane J. Fox Kreisberg &
Gabriella & Jeffrey Kaplan ◇	Vicki & Arnold Kay ◇	Mr. & Mrs. Yossi Klein	Dr. Michael Kreisberg ◇
Rachel & William Kaplan	Patricia E. Kaye ◇	Harriet & Martin Kleinman	Barbara Kreitzer & Alan Sanders ◇
Michael Karlin	Nahid & Dr. John Kayvanfar	Mr. & Mrs. Joel N. Klevens	Susan & Fred Krimm
Maurice J. & Fay B. Karpf	Mr. & Mrs. Alan Kazden	Jeff Kobulnick	Brad Kritzer
Endowment Fund	Marilyne & Dr. Arthur L. Keith	Philip Koff	Joshua Krom
Rochelle Karpman ◇	Diane Keller ◇	Roger L. Kohn	Stephan Ktorza
Rochelle & Dr. Alan Karpman	Martin Kellner	Dr. & Mrs. Milton L. Kolchins ◇	Ellen Kubo & Allen Kirschenbaum
Jacki & Jeffrey Karsh	Carol L. Kerster	Douglas Kolker	Nancy Kunin ◇
Cheryl & David S. Karton	Arthur Kessler	Mr. & Mrs. Leonard Kolod	Deborah Kattler Kupetz &
Kevin Kaseff	Debra & Morris Kessler ◇	Judy & Dr. Mitchell Komaiko	David Kupetz
Naomi Kashi	Ezra Kest	Amy & Jon Konheim ◇	Lori & Daniel Kupetz
Debra & Robert Kasirer	Mark Kesten	Laurie & Lyn Konheim ◇	Victoria A. Kupetz ◇
Dr. & Mrs. Howard M. Kass	Louis Kestenbaum ^z "1	Mr. & Mrs. Norman Koplof	Arlene & Moshe Kupietzky ◇
Esther O. & K. Hans Kastan	Bradley Keyes	Clare Koppel	Dr. Carol R. Kurz
Frances & Donald Kates	Susan Sprung &	Lisa & Igor Korbatov ◇	Lauren & Larry S. Kurzweil
Gary Kates	Christopher A. Keyser	Koreh LA Endowment Fund	Alyse Laemmle
Daniel Kattan	Daniel Kianmahd	Mr. & Mrs. Gerald A. Koris	Drs. Lise Laflamme &
Cheri & Manuel Katz	Dana & Paul Kiesel	Orli & Michael Koshet	Richard Massoth
Daniel Katz	Howard E. King	Sandra Kossacoff &	Lee & Luis Lainer
David Katz	Vicki King ◇	Dr. Howard Fullman	Marla & Stephen Landis ◇
Leona Katz ◇	Michelle November &	Mr. & Mrs. Allan Kotin	Sarah Landis ◇
Dr. Mark N. Katz	Rabbi Paul Kipnes ◇	Yonit Kovnator	Melanie & Barry Landsberg ◇
Dr. & Mrs. Morris C. Katz ◇	Grant Kirkpatrick	Barbara & Martin L. Kozberg	Mr. & Mrs. Norman H. Lane
Dr. Ronald Katz	Rabbi Sheldon Kirsch	Miriam & Samuel Kraemer ◇	Dr. Daniel A. Lang
Mr. & Mrs. Ronald S. Katz	Saundra Kirshner	Hank J. Krakover	Jonathan Lange
Dr. & Mrs. Sanford Katz	Danielle Graf & Daniel Kitzes	Dr. Deborah Krakow &	Sheila & Martin Lasky ◇
Stacy & Steven Katz ◇	Stephanie Klasky-Gamer ◇	Michael Firestein	Nikki & James Lauter
Mr. & Mrs. Bruce M. Kaufman ◇	Doreen & Kenneth Klee ◇	Marilyn & Steven Kram ◇	Michele Ann & Dr. Norman Lavin ◇
Claire Kaufman ◇	Dr. & Mrs. Charles R. Kleeman	Mr. & Mrs. Melvin J. Kramar	Terry Peters & Craig Lawson ◇
Debbie & David Kaufman	Debbie Klein ◇	Mr. & Mrs. Steven D. Kramar	Michelle & Scott Layne
Elinor Kaufman ◇	Josh Klein	Barbara & Stanley Krasnoff ◇	Serene Lazar
Mr. & Mrs. Lawrence Kaufman	Lori Klein & Rick Hasen ◇	Ivy & Jan Krauss ◇	Bobbi Leavitt ◇
Roberta & Bart Kaufman ◇	Marla & Daniel Klein	Michael Kravchenko	Amanda & David Lebowitz
Leslie Kautz & Jack Weiss	Michael Klein	Jason Kravitz	Roz & Murray Lebowitz

- Ellie & Bruce Lederman ◇
 Joan Lee ◇
 Dr. Kerri & Frank Lee
 Dorothy S. Leeb ◇
 Dr. & Mrs. Kenneth Leeds
 Aaron Leff
 Lefkowitz Family Foundation
 Helene Lehman ◇
 Shelah & Jonathan Lehrer-Graiwer
 Kate Lehrman & Howard Robinson
 Dr. & Mrs. Lawrence H. Leiman
 Judith Leland
 Marvin Leon
 Michelle Lerman ◇
 Stephen Lesser
 Mr. & Mrs. Wesley Lester
 Nina Pearlson Leung ◇
 Adam Lev
 Laurie & Douglas Levenson
 Phyllis & Dr. Jeremy Levenson
 Andrew Levich
 Gertrude K. Leviloff ◇
 Marilyn Levin
 Michael Levin
 Dr. & Mrs. Norman Levin ◇
 Rachel & Irwin Levin ◇
 Rita & Charles Levin
 Stuart Levin
 Susan & Bruce Levin ◇
 Allison & Randy Levine ◇
 Carole & Arthur Levine
 Deborah Levine
 Lindsey & Jay Levine
 Sandra & Dr. Edward Levine
 Wendy Marantz Levine &
 Eric Levine ◇
- Judith A. Levinthal & Randall S. Leff
 Ellen & Harry Levitt
 Anndee & Jeff Levy
 Dee Levy ◇
 John Levy
 Marion & Sheldon Levy ◇
 Dr. & Mrs. Richard F. Levy
 Lewie's Group ◇
 Lewis Ross Associates, Inc.
 Annette Lewis ◇
 Eileen J. Lewis
 Michele & Steven Lewis ◇
 Dr. Roger Lewis
 Diane Licht ◇
 Alex Lichtenfeld
 Linda Lichter & Nick Marck
 Irene S. Lieberman
 Marc Lilien
 Linda & Jeffrey Linden
 Elaine & Richard Lindheim ◇
 Geraldine Linker ◇
 Frances Linsk ◇
 Dr. Lisa & George Lintz
 Marlene & Dr. Jerome Lipin
 Sharon & Alan Lipman
 Scott Lippman
 Patricia & Charles Lipsey ◇
 Rita & Dr. Sheldon N. Lipshutz ◇
 Ellen & Mark Lipson
 Drs. Sarah Miller Lipton &
 Glenn Lipton
 Mr. & Mrs. George Lissauer
 Donald List
 Alyse & Matt Livingston
 Marcia Loeb ◇
 Shirley Loeb ◇
- Dr. & Mrs. Peter Loewenberg
 Bailey London ◇
 Barbara & Kenneth Lopaty ◇
 Linda & Marvin Lotz ◇
 Cathy & Mark Louchheim
 Marlene Louchheim ◇
 Samson Lov
 Etiennette Lowen ◇
 Frances Luben ◇
 Elana A. Luber, Esq.
 Jori L. Finkel & Michael B. Lubic
 Barbara & Gary Luboff
 Joshua Luchs
 Vivian & Jordan Lurie
 Fran & Merrill Lyons ◇
 Dr. Artur Mager
 Dr. & Mrs. Morris J. Magid
 John Magoulas
 Oron Maher
 Anat Mahrer
 Main Title Entertainment
 Gloria Malkin ◇
 Mr. & Mrs. Michael Mallen
 Kerry Maller
 Marj Malloy ◇
 Fred Manaster
 Mr. & Mrs. M. Milo Mandel
 Marie & David Mandel ◇
 Rhoda & Paul Mandel
 Connie & Martinn Mandles ◇
 Dr. Robert Mangel
 Renee Katz Mann, PhD ◇
 Dena & Gary Maple
 Roberta & Richard Marantz ◇
 Alison Whalen & Steven Marenberg
 Myrna & Irving Margol
- Rhea & William D. Markenson
 Estelle Markowitz ◇
 Suzanne J. Marks ◇
 Elaine Marmel ◇
 Fortino Martinez Espinosa
 Bryan Mashian
 Erin & Brandon Maslan
 Laura Maslon ◇
 Laura & James I. Maslon
 Judge & Mrs. Howard Matz
 Michele & Richard Maullin
 Mort A. Maurer
 Peter Maurice
 Stacey & Matthew May
 Tamar May
 Paul Maya
 Salomon Maya
 Sheryl Mazirow & Winton Berci ◇
 Haggai Mazler
 Jacelyn & Irwin Mazur ◇
 Ethel McClatchey^{z1} ◇
 Beau McCoy
 Linda Friedman-Meadow &
 Cary Meadow
 Bea Mego ◇
 Dr. & Mrs. Shlomo Melmed
 David Melnick
 Patty & Mike Melnick
 Ed Meltzer
 Golda & Martin Mendelsohn
 Lorene Mendelsohn ◇
 Daniel Mense
 Georgia & David^{z1} Mercer ◇
 Rosalien & Ronald Merenstein ◇
 Mojgan & George Meshkarian
 Dr. Alex Messina

Joann & Robert Meth
 Jane & Dr. Richard J. Metz ◇
 Sabrina Meyer
 Adam Meyers
 Midwest Wholesale Lighting
 Nola & George Mhlsten
 Dr. Etan Milgrom
 Milken Community High School
 Adrian & Larry Miller ◇
 Alexandra & Daniel Miller
 Dr. Donald B. Miller
 Laura & Cantor Keith Miller ◇
 Phyllis & Mitchell Miller ◇
 Dr. & Mrs. Robert M. Miller
 Simon Miller
 Caryl Mindlin ◇
 Lisa & Bradley Mindlin ◇
 Janet & Jeffrey Mintz ◇
 Sheldon Mintzberg
 Laura & Andy Mintzer
 Lawrence A. Mirisch
 Lisa & Steve Mirman ◇
 Arnold R. Mirow
 Rabbi Michelle P. Missaghieh &
 Bruce Ellman
 Sandra & Sheldon Mittleman
 Mr. & Mrs. Edward M. Mizrahi
 Michael Mogley
 Linda & Harvey Monastirsky ◇
 Danny Monempour
 Josh Moorvitch
 Shawn Moradian
 Ingrid Moran ◇
 Farshad E. More
 Suzanne & Henry Morgen
 Alexandra & Rafael Morozov ◇

Joi & Matthew Morris
 Michael Morris
 Arielle Morrison ◇
 Toni Hollander-Morse & Lon Morse
 Russell Morse
 Ari Moss
 Dr. Robert Moss
 Dr. Donald Motzkin
 MSD Capital
 Elizabeth Much
 Freya & Carl Muhlstein
 Dennis Mulhaupt
 Geraldine Mund
 Meredith Murad ◇
 Ellen Muskin
 Patricia & Marc Myers
 Andrea & Leon Nachenberg
 Annie & Daniel Nagel
 Jackie Naggar
 Sandy & Lawrence Nagler
 Deena & Edward Nahmias
 Kathy & Tony Namvar
 Kathryn Narahara
 Gloria & Leonard Nasatir
 Arash Nassi
 Dr. Idell & Joseph Natterson ◇
 Dr. Barbara Natterson-Horowitz &
 Zachary Horowitz
 Daniel Navi
 Carrie & Bruce Nebens
 Debra & Dr. Lawrence^{z1} Neinstein
 Liron Nelik
 Trevor Nelson
 Carol Riskind Nemoj ◇
 Drs. M. Cristina &
 Anthony B. Nesburn

Thea Nesis ◇
 Dr. & Mrs. Joseph A. Nessim ◇
 Liz & Ben Neufeld
 Susan & Joel Nevens ◇
 Frieda & Karl Newman
 Mr. & Mrs. Michael E. Newman ◇
 Joan & Fred Nicholas ◇
 Sharyn Nichols ◇
 Maurice Nieman
 Michael Nieman
 Dale & Michael Nissenson
 David Nochimson
 Goldie & Jack Nomberg
 Normandy Real Estate Partners
 Ruth Nourafchan ◇
 Myra & Saeed Nourmand ◇
 Mary & Lanny Noveck
 Steve Nudelman
 Deborah & Howard Nussbaum
 Mr. & Mrs. Richard Nussbaum ◇
 Jasmine Oberman
 Stephen O'Connor
 Rabbi Janet Offel &
 Michael Nebenzahl
 Pamela & Jerry Offsay
 Aric Ohana
 Mr. & Mrs. David M. Okun
 Zach Okyle
 Cindy & Ronald Olch ◇
 Jackie & Stuart Olesker
 Francine & Alan Oller
 Ramin Omrany
 Wendy & Fredric Ordower ◇
 Mr. & Mrs. Randy P. Orlik
 Loren Osher
 Patricia & Marvin P. Osman

Amy & Ronald Ossip ◇
 Mr. & Mrs. S.P. Ostiller^{z1} ◇
 Francine & Michael Ostrow
 Lester Ostroy
 Otis College of Art and Design
 Pacific Ocean Pediatrics
 Kevin Palm
 Lori Palmer ◇
 Janet Papkin ◇
 David H. Paris
 Jane Parnes ◇
 Amanda & Jason Paru
 Amanda Tarkow Paru
 Peg Pashkow ◇
 Dr. Alfred Pasternak
 Shanda & Adam Pastor
 Susan & Drew Pauly
 PCL Construction Services
 Mr. & Mrs. Alan Pepper ◇
 Dr. & Mrs. Gilbert S. Perlman
 Ryan Perlman
 Matthew Perlmutter
 Mr. & Mrs. David Perren
 Muriel Perry ◇
 Marlyse Phlaum
 Mark Pick
 Liora & Mauricio Pier
 Arna Pillemer ◇
 Arna & David Pillemer
 Edna Pindler ◇
 Lya & Mark Pinkus ◇
 Barry Pinsky
 Denise & Hadar Plafkin
 Wendy & Larry Platt ◇
 Sam Plotkin

Stephen Pollack	Mr. & Mrs. Herbert L. Reff	Dr. & Mrs. Ivan W. Rosen	Julie & Ed Sachse
Ray & Fred Pollak	Mr. & Mrs. Harvey Reichard	Sheila Rosen ◇	David S. Sacks
Melissa & Glen Polson ◇	Dawn & Andrew Reiner ◇	Mark Rosenbaum	Nancy & William Sacks ◇
Helen & Frank A. Ponder	Lois M. & Richard Reinis ◇	Rhona & Ken Rosenblatt	Ilyssa Sadagursky
Amy M. Popkin ◇	Hedy Reisman	Dr. & Mrs. Barry E. Rosenbloom	Eliot Jacob Saeedi
Michael Potruch, MD	Eric Reiter	Nancy & Arthur Rosenbloom ◇	Dr. Susan & Eric Safyan
Ellen Poyer ◇	Dr. & Mrs. Howard Resin	Janet & Robert Rosenblum	Saks Fifth Avenue
David J. Pressberg	David Revcolevschi	Sheri & Michael Rosenblum	Anne & Dr. Gary Salenger
Reinhard "Ray" Prinz	Bea Reynolds ◇	Susan & David Rosenblum	Joan & Ephraim Sales
The Prudential Foundation	Irene & Eytan Ribner ◇	Margy & Dr. Allan Rosenbluth	Stephanie & Robert Salinsky
Matching Gifts	Mr. & Mrs. Alan Rich	Alex Rosenfeld	Mr. & Mrs. Bennett Salvay
John A. Ptak	Lara & John Rich	Louis Jay Rosenmayer	Ellie Sambol ◇
Leonid Pustilnikov	Lynne Richter ◇	Alison & Larry Rosenthal ◇	Eric Samek
Jean Puttler	Mr. & Mrs. Morton H. Richter ◇	Deborah Rosenthal ◇	Dr. & Mrs. Melvin H. Samuels
Sherry & Michael Raber ◇	Linda & Emanuel Rider	Janet & Herbert Rosenthal	Myrna & Sidney Samuels ◇
Janis Rabin ◇	Dr. & Mrs. Jeffrey B. Riker	Jamie Ross	Mr. & Mrs. Gerald Sanoff
Michael F. Rabin	Stephen Rischall	Shellie & Gary Ross ◇	Daniel Saparzadeh
Simin & Fereidoun Rabizadeh	Dr. & Mrs. Arthur U. Rivin	Dr. & Mrs. Leon Rossman ◇	Yoav Sarraf
Michael W. Rabkin	Sheri & Paul Robbins	Dr. & Mrs. Stanley Rossman	Marjan Sarshar
Wendy & Scott Racine	Dr. & Mrs. Eric Roberts	James Rosten	Mr. & Mrs. Edward Satlin ◇
The RADCO Companies	Kerry & Cliff Roberts ◇	Janine & Steven Rostovsky ◇	Mr. & Mrs. Anthony F. Sauber
Judge Sara Kleban Radin, Ret. ◇	Ruth Roberts ◇	Kimberly Roth ◇	Darcy & Michael Savoy
Jodi Lynn Korn Radoff &	Elaine Robinson ◇	Stefanie & Myron Roth ◇	Judy & Paul Schaeffer ◇
Robert Radoff	Mr. & Mrs. Terrance B. Rodsky	Betty L. Rothenberg ◇	Mr. & Mrs. Frank Schaffer
Rabbi & Mrs. Bruce Raff ◇	Dr. Laurence Roer	Cindy LeBauer & Rick Rothman ◇	Gwen Schapira
Jordan & Rami Raff ◇	Todd Roland	Debby & Jerry Rotter	Steven Scharckss
Robin & Jeffrey Raich	Gregory Rollman	Carol & Judge Marvin D. Rowen ◇	Hy Schatz
Dave Rand	Joan & Dan Roman	Dr. & Mrs. Philip H. Ruben ◇	Barbara & Dr. Martin Schechter
Lizette Rangel	Dr. Sherry Fieman Root &	Jack Rubens	Daniel Schechter
Shirley Rauch ^{z"l} ◇	Sherwin Root	Joan Rubin	Elaine Schenirer ◇
Paula Rauchman	Danny Rose	Michelle D. Rubin	Jon Scherer
Dr. & Mrs. Steve Rauchman	Arva & David Rose	Jordan Rubinstein	Roberta & Dr. Joel Scherr
Brandon Ravet	Trish & David Rose	Gail Kuriansky Ruder ◇	Barbara & Jeffrey Schick
Jeremy Rawitch	Donna & Harry Rosen ◇	Mr. & Mrs. Marty Rumack	Mr. & Mrs. Frank H. Schiller
Sarah Timberman & Ed Redlich	Harvey E. Rosen	Stephanie & Craig S. Rutenberg	Sandi & Avi Schlesinger
Mr. & Mrs. Harold Reff	Heather Rosen	Jessica & Michael Sacher	Judith & Carl Schlosberg

Megan Schnaid ◇	Selective Real Estate Investments	Mr. & Mrs. S. Richard Shostak	Rena Slomovic ◇
Catherine Schneider	Linda Bulmash & Marvin Selesnick	June Heiser Shub ◇	Andrew Sloves
Diane ^z 1 & Dr. Herbert A. Schneider ◇	David H. Senensieb	Dr. & Mrs. Edwin S. Shulkin ◇	Asenath & Darryl Smart
Nancy & Steven Schneider ◇	Stephanie Sewell ◇	Daniel Shuman	Bonnie Smigel-Derin & Greg Derin ◇
Janet & Matthew Schneiderman	Emilya Shaaya	Gavielle Siegal-Eisman	Andrea & Scott Smith
Greg Schnider	Kamyar Shabani	Barbara & Stuart Siegel	Helen & Ian Smith
Cantor Perryne Anker & Robert Schnider	Barbara & Dr. Barry Shaffer	Charlene & Michael Sievers ◇	Susan Fink & Robert M. Smith
Ron Schnitzer	Joel Shafran	Dr. & Mrs. David B. Sievers	Cheryl & David Snow
Pamela Schoenberg ◇	Marsha Shagalov & Mark Tseselsky	Eduardo Sigal	Christina A. Snyder ◇
Dr. & Mrs. Bert B. Schoenkerman	Niloufar & Henry Shahery	Andrea & Moshe Silagi	Dr. Debra & Philip Sobol
Paul Schon	David Shain	Stefanie & Mitch Silberman	Carol & Scott Sokol
Andrea Schoor	Eleanor Shlomit Shamam	Robin Silpa-Cantz ◇	Mr. & Mrs. Stanley W. Sokoloff ◇
Dr. Susan Schreiber	Klara & Martin Shandling	Silver Law Offices, Inc.	Mr. & Mrs. Alvin Solomon ◇
Rabbis Deborah & Brian Schuldenfrei	Gilad Shapira	Cecile & Bernard Silver ◇	Lauren Solomon ◇
Janet Schulman ◇	Alayne & Jeffrey Shapiro	Cherie Silver ◇	Marc Solomon
Nancy Schulman ◇	Bruce Shapiro	Perry Silver	Benny Sommerfeld
Butch Schuman	Gail & Stephen Shapiro	Darby Silverberg	Arleen Sorkin ◇
Alexis & Jason Schutzer ◇	Danielle Samulon & Jesse Shapiro	Alison Silverman	Andrea Spatz & Robert Wunderlich
Carol & Leon Schwartz	Natalie Shapiro ◇	Barry F. Silverman, MD	Fred A. Spektor
Charlotte M. Schwartz ◇	Rachel Shapiro	Daniel Silverman	Michael Speer
Daniel Schwartz	Larry Share	Gerrald Silverman	Barbara & I. Bruce Speiser ◇
Diane & Sander Schwartz	Max Sharkansky	Gail & Dr. Seymour Silverstein ◇	Victoria M. Sperry Endowment
Madeline Schwartz ◇	Elizabeth C. Shavelson	Kay & Rabbi Harry Silverstein	Tammy Spertus ◇
Rachel & Jeffrey Schwartz ◇	Heather Shenkman	Anat & Joseph Simantob	Carolyn Spiegel
Madeline & Dr. Philip Schwarzman	Sandy Shenkman	Dana & Howard Simon ◇	Linda & Richard Spiegel
Suzanne & Dr. Stuart Schweitzer ◇	Geri & Dr. James Sherman	Denise & Howard Simon	Rita Spiegel ◇
Pat & Marc Scott	Kenneth L. Sherman	Mr. & Mrs. Joel S. Singer	Alice & Steven Spiro
Josephine & Beryl Seegel	Lisa M. Sherman	Julie Singer ◇	Melissa Rosenberg & Lev Spiro
Lotte Seelman ◇	Stacey Sherman ◇	Nancy & Sheldon F. Singer	Mr. & Mrs. Melvin P. Spitz
Jeannine Sefton ◇	Toni Sherman ◇	Sheri Singer	Laura Spitzer & Steven Rubenstein
Lauren & Jeffrey Segal	Drs. Esther Wein & Thomas Shiovitz	Nick Slatkin	Marci & Andrew Spitzer
Barbara Seidman ◇	Elliot Shirwo	Herbert Slavin	Cheryl & Corey Spound
Wilma Chung & Norbert Seifert	David Shladovsky	Richard Slavin	Karen & Brad Sraberg ◇
Fern & Bob Seizer ◇	Dr. & Mrs. Raymond A. Shofler	Eleanor Sloan	Dr. & Mrs. Keith D. Stamler
	Mr. & Mrs. Arthur Shor	Jason Sloane	Marilyn Stampler ◇
	Judith Shore ◇	Mr. ^z 1 & Mrs. Stanley Sloman ◇	Linda Standaart

Mr. & Mrs. Robert C. Stanley	Dario Svidler	Susan & Bradford L. Treusch ◇	Eva Wartnik ◇
Tamara Stapf ◇	Kelli & David Swartz	Paul Troy	Linda & Steve Wasserman ◇
Mr. & Mrs. Harvey Stark	Frieda & Mark Swedelson	Truist	Muriel & Jeffrey Waterman
Dr. & Mrs. Herbert I. Stein ◇	Janey Sweet ◇	Carol Tufeld	Dr. & Mrs. Samuel Waxman
Judi Stein ◇	Erika & Michael Swimmer	Robert Tuffias	Elisa & Brad Wayne
Leigh Stein & Joe McNamara ◇	Swinerton Builders	Wendy & Bryan Turner	Robert Weber
Miriam & Laurence Stein	Aaron Symonds	Rhea & Adam Turteltaub	Julie & Peter Weil ◇
Stephen Stein	Mr. & Mrs. Marvin L. Taff	Shirley & Saul Turteltaub	Helga & Elia Weinbach
Rebecca K. Steinberger ◇	Marcy Tajkef ◇	Rachel Andres & Benjamin C. Tysch	Betty Weiner ◇
Mr. & Mrs. Allen Steiner	Jeffrey Tamkin	Irene & Barry Tyson	Patricia & Ronald Weiner ◇
Dorothy B. Steiner ◇	Frederic B. Tankel	Helene & Charles Udolph ◇	Alyce & Jack B. Weinger
Regina & Perry Steiner ◇	Mr. & Mrs. Norman P. Tarle	Lisa Ullmann	Dr. Anita Weinstein ◇
Clara Steingold ◇	Desiree & Marc Tavakoli	Jane & Lawrence Ulman ◇	Gloria Weinstein ◇
Todd Steinman	Mr. & Mrs. Daniel Tazartes	Norman Unis	Cassie & Eitan Weinstock
Sherwood E. Sterling	Temple Beth Am	Alex Valente	Lorraine & Mark Weinstock
Mr. & Mrs. Norman Stern	Mr. & Mrs. Daniel H. Tenenbaum	Paul Venze	Susan & William Weintraub ◇
Rabbi Ronald Stern	Gary M. Tenzer	Dr. & Mrs. Mark W. Vogel	Vinnet & Daniel Weintraub
Susan & Fred Stern	Artem Tepler	Rachel & Paul Vogel	Mr. & Mrs. Ben Weisel
Lionel Sterne	Sheila & Larry Teplin	Laurie & Joel Volk	Larry Weisenberg ◇
Offer Steuer	Terry & Neal Teplin	Barbara & David Voron	Tamara & Robert Weiser
Barbara & Edward Stevens	Mr. & Mrs. Ernest Tepman	Bonnie & Rabbi David Vorspan ◇	Ann Weisman ◇
Jane Stiglitz ◇	Mr. & Mrs. Milton Thaler	Rhona & Abraham Wacht	Lydia & Harry Weisman
Marnie & Steven Stiglitz	Susan Thau ◇	Halina Wachtel ◇	Allan Weiss
Dr. Lorrie & John Stone	Scott Tiano	Ellen Gorman Wacker & Gerald J. Wacker	Jonathan Weiss
Marcia & Sheldon Strauss ◇	Joseph N. Tilem	Michael Waghalter	Stacey Weiss ◇
Zack Streit	Ellen-Jo & Ron Tinero	Michael Waghalter	Diane & Max Weissberg
Rabbi Karen Strok	Dr. & Mrs. James R. Tipton ◇	Marilyn & Donald Waldman ◇	Claire & Gerald Weissman ◇
Structure Home and The RIO Company	Ruth Tober ◇	Elyse Walker	Amy & Brian Weitman
Dr. & Mrs. H. Jerome Stulberg	Maxine Tobey ◇	Myra & Howard Walkes	Barbara & Abraham Weitzberg ◇
David Sudeck	Drs. Janet Hadda ²¹ & Allan Tobin	Mr. & Mrs. Alan D. Wallace ◇	Marilyn & Harold West
Lenore Sussman ◇	Tyler Tochterman	Jana Wallack ◇	Mrs. Joseph F. (Katherine Z.) Westheimer
Zachary Sussman	Steve Tollin	Susan & Robert Wallerstein	Westside JCC
I.H. Sutnick ◇	Sharona Toobian	William Walton	Patricia Wheeler ◇
Tamara Sutton & Michael Lieber	Orit Topf ◇	Pamela Wank ◇	Drs. Joan & Irving S. White
Lucy S. Suzar	Ariel Torbati	Bernice & Alfred Warsavsky ◇	Jay Wiener
	Milena & Adam Treiger	Merrie Wartik ◇	

Shoshi Wilchfort ◇
Evelyn & Alexander Wiles
Steven Wilkin
Kenneth Williams
Kent Williams
Marc Wilson
Patricia & Richard Wilson ◇
Vicki Wilson ◇
Susan & Philip Winik
Renee & Ralph Winkler
Betty & Ross Winn ◇
Risa Winograd
Mr. & Mrs. Cary Winston
Sharon Winston ◇
Sharon & Irwin Winston
Brigitte & Mark Wintner
Margo & Sam Wirtschafter
Deborah Lehman &
 Marc Wishingrad
Mr. & Mrs. Bernard Witt
Barbara Jaffe Wohl ◇
Bernice & Judge Leonard S. Wolf
Elly & Dan Wolf ◇
Michael Wolf
Dr. & Mrs. Ronald G. Wolf
Wendy Wolf & Mitch Menzer ◇
Roselynn & Ted Wolfberg
Natalie & Kenneth Wolfe ◇
Rose Wolfe ◇
Helaine Wolk ◇
Ivan Wolkind
Anita & Philip J. Wolman
Dr. & Mrs. Barry Wolstan ◇
Hilary & Gregory Worchell
Mr. & Mrs. Melvin Wynn
Jila & Benjamin Yadegar ◇

Rita Yadegari
David Yashar
K. Yasmer
Ira Yasnogorodsky
Susan & Gary Yates ◇
Ryan B. Yatman
Sam S. Yebri
Robert Yellin
Anna & Moshe Yonatani
Afsaneh & Faramarz Yousefzadeh
Esther & Norman Youtan
Desiree & Seth Zachary
Rachel & Jake Zacuto
Bahar Zadeh
Rob Zaharia
Ruth Zemliak & Robert G. Zangwill
Claudia & Richard Zankan ◇
Ella Zarky
Jesse Garson Zarouk
Michael Zatulov
Evelyn Zebker ◇
Michelle & Rob Zeidler
Dr. Michael Zeldin
Barbara & Richard Zelle
Howard Zellman
Mr. & Mrs. Milton Zerin
Simon Ziff
Sherri & Marty Zigman
Elana & Scott Zimmerman ◇
Carol & Stuart Zimring
Brian Zipser
Dr. Sol Zira
Elizabeth & Carmi Zlotnik
Judy & Frederick Zolan ◇
Zoning Info Inc.
Betty Zuck

Lela & Jerry Zucker
Rosaline L. Zukerman ◇
Judy & Alan Zweig ◇
Anonymous (207)

2015 STAFF

Lara Abell	Gwenn Drucker-Flait	Kim Habi	Diana Miller	Allyson Taylor Schwartz
Lauren Abrahams	David Duncan	John Hall	Scott Minkow	Alana Schwartz
Fermin Aceituno	Sandey Egan	Mitch Hamerman	Laura Mizes	Rhonda Seaton
Cindy Aguiluz	Idan Elbaz	Monica Hanna	Marc Morales	Joel Serot
Sara Allen	Dina Espinoza	David Harris	Zach Morrow	Levi Shank
Diana Alvarez	Stephanie Fabro	Jason Harris	Anousone Muongpack	Megan Shaw
Lilia Arbona	Aubrey Farkas	Jason Head	Ari Naamani-Goldman	Lauren Shorten
Jose Arroyo	Gary Fayman	Aaron Henne	Kathy Narahara	Amy Shpall
Sarah Austin	Alexander Feil	Eden Hezroni	Kevin Narvaez	Nelli Shtykan
Cyndie Ayala	Linda Fenton	Zac Hill	Armando Nevarez	Lior Sibony
Alexandra Babiarz	Jenna Fields	Michael Howard	Jake Oh	Jay Siegel
Janet Bayramyan	Brianna Fischer	Rebecca Huberman	Robert Oliver	Roz Silberschein
Jeff Beeson	Jenny Flannery	Susie Ilous	Vladi Olshanskiy	Jordan Silverman
Patty Bellovin	Ben Formaker-Olivas	Jessica Jablon	Jocelyn Orloff	Amy Simon
Shira Berenson	Cassandra Foster	Teddy Jacobs	Zahira Ortiz Tencio	Eliana Sinizer
Betsy Berger	Dale Foster	Deanna Jernigan	Denise Osso	Becky Sobelman-Stern
Jason Bergman	Orly Frank	Danny Joe	Gamal Palmer	Maria Spassoff
Dan Berry	Therese Franklin	Alexandra Kadoche	Nina Patchak	Darlene Starr-Young
Katie Beyers	Beth Freishtat	Beth Kaiser	Jason Periard	Jennifer Stempel
Alexi Biener	Jonathan Freund	Megan Kanofsky	Lillie Perry	Karen Sternfeld
Kristin Billings	Elysia Gabe	Marisa Kaplan	Anthony Pico	Neti Sussman
Chaya Bindell	Arantxa Gallegos	Daniel Kaplan	Jenny Platt	Arden Taubman
Heath Blumstein	Beryl Geber	Joshua Karlin	Lainie Polland	Jun Tauro
Jane Bolduc	Angelica Generoso	Stacy Katz	Amy Popkin	Carmen Tellez
Jeffrey Braer	Heather Gillespie	Miri Ketayi	David Portorreal	Lori Tessel
Tamara Brodt	Janet Gilmore	Lori Klein	Shannon Pournazarian	Elina Tilipman
Ilan Buchris	Dan Gold	Diana Kogan	Pedro Ramirez	Denise Tom
Angelica Budeanu	Aliza Goldsmith	Carol Koransky	Lindsay Rapkin	Anju Vyas
Derek Canaday	Risa Goldstein	Susan Kortick	Emma Rees	David Weaver
Brenton Chapman	Gisele Goldwater-Feldman	Stacy Krugman	Michelle Resnick	Rebecca Webb
Ayala Cohavy	Thomas Gomez	Sharon Kruschen	Maribel Retana	Rebecca Weiner
Karin Alpert Cole	David Gonzalez	Kelsey Larsen	Rich Rosenbaum	Violeta Wiegand
Keisha Cooley	Tal Gozani	Tina LeBrun	Shira Rosenblatt	Anna Wilder
Laurie Crasnick	Jennifer Green	Shelley Limpert	Margalit Rosenthal	Ivan Wolkind
Andrew Cushnir	Jessica Green	Frank Lopez	Bob Rothman	Annie Wu
Shari Davis	Amy Greenberg	Susan Loughmiller	Jay Sanderson	Liron Yadin
Jennifer Demello	Jan Greene	Liat Mageni	Ofelia Santos	Melissa York
Mike Derosier	Hal Greenwald	John Magoulas	Stephanie Santos	Ping Yu
Kumi Dhruv	Marissa Grindstaff	Jordan Mandelberg	Lynn Sazon	Becca Zarrabi
Jason Dice	Yaira Gurman	Miriam Maya	Rebecca Schalit-Newman	Sasha Zlobina
Roxanna Donay	Robert Haberman	Doug McCoy	Catherine Schneider	



CONTACT US

The Jewish Federation of Greater Los Angeles
6505 Wilshire Blvd., Los Angeles, CA 90048 | (323) 761-8000
19710 Ventura Blvd., Suite 105, Woodland Hills, CA 91364 | (818) 668-2330

