

CALIFORNIA ALL-STATE

CASMEC

MUSIC EDUCATION CONFERENCE



**2016 California All-State
Music Education Conference**
February 11 - 14, 2016
Fairmont Hotel and
San Jose Convention Center



Welcome To

CALIFORNIA ALL-STATE

CASMEC

MUSIC EDUCATION CONFERENCE



Like the All-State on Facebook!

California All-State Music Education Conference



Follow the All-State (@casmec) on Twitter!



@casmec



Locations

Fairmont Hotel

Atherton
Belvedere
California
Club Regent
Crystal
Cupertino
Fairfield
Garden
Glen Ellen
Gold
Hillsborough
Imperial Ballroom
Pagoda
Piedmont
Regency Ballroom
Sacramento

Cathedral Basilica of St. Joseph

St. Joseph's Cathedral
Loyola Fellowship Hall

San Jose Convention Center

Rooms: 210, 211, 212, LL20, LL221

San Jose Center for the Performing Arts

San Jose CPA

San Jose State University

MUS 150
MUS 176
SPXC

Rotary Summit Center

RSC

A Map to All Session Locations is Provided on
Pages 16-19 of Your Conference Program

All-State Ensemble Rehearsals



High School Wind Symphony

Dr. Mallory Thompson

Northwestern University

Rehearsals

Th - 3:30-5:30 PM, 212 A-D

Fri - 8:30AM-12:00PM, 212 A-D

Fri - 1:45-5:30 PM, 212 A-D

Sat - 7:45-11:30 AM, 212 A-D

Sat - 1:00-3:30 PM, San Jose CPA



High School Symphony Orchestra

Jung-Ho Pak

Cape Symphony

Rehearsals

Th - 3:00-5:30 PM, LL20 A

Fri - 8:30-11:30 AM, LL20 A

Fri - 1:30-5:00 PM, LL20 A

Sat - 9:30 AM-12:45 PM, LL20 A

Sat - 4:00-6:00 PM, San Jose CPA



High School Symphonic Band

Gary Hill

Arizona State University

Rehearsals

Fri - 8:00-10:30 AM, San Jose CPA

Fri - 1:15-4:30 PM, 211 A-D

Sat - 8:30 AM-12:15 PM, 211 A-D

Sat - 2:15-5:45 PM, 211 A-D



High School Concert Band

Sharon Lavery

University of Southern California

Rehearsals

Fri - 8:45-11:45 AM, LL21 E/F

Fri - 1:45-4:30 PM, LL21 E/F

Sat - 10:00 AM-12:30 PM, San Jose CPA

Sat - 2:45-5:45 PM, LL21 E/F

San Jose Convention Center

CONCOURSE EXHIBIT LEVEL



Ensemble Rehearsal Rooms

210D/H - JHS

Concert Band

210A/E - JHS

Symphonic Band

211A-D - HS

Symphonic Band

212A-D - HS

Wind Symphony

String Audition Rooms

211A - JHS Violin I

211B - JHS Violin II

211C - JHS Viola

PARKWAY STREET LEVEL



Ensemble Rehearsal Rooms

LL20A - HS

Symphony Orchestra

LL20D - JHS

String Orchestra

LL21A/B - HS

String Orchestra

LL21E/F - HS

Concert Band

LOWER LEVEL MEETING/LIGHT EXHIBIT

String Audition Rooms

LL21A - HS Violin I

LL21B - HS Violin II

LL21C - HS Viola

LL21D - HS Cello

LL21E - All Bass

LL21F - JHS Cello

All-State Ensemble Rehearsals



Jr. High School Symphonic Band

Richard Saucedo

Carmel High School, Indiana - Retired

Rehearsals

Th - 3:30-5:30 PM, 210 A/E

Fri - 8:30-11:30 AM, 210 A/E

Fri - 1:30-3:30 PM, San Jose CPA

Sat - 8:30 AM-12:00 PM, 210 A/E

Sat - 2:00-6:00 PM, 210 A/E



Jr. High School Concert Band

Dr. Emily Moss

California State University, Los Angeles

Rehearsals

Th - 3:00-5:30 PM, 210 D/H

Fri - 8:00-10:00 AM, 210 D/H

Fri - 11:00 AM-1:00 PM, 210 D/H

Fri - 2:30-6:00 PM, 210 D/H

Sat - 9:00 AM-12:30 PM, 210 D/H

Sat - 2:30-6:00 PM, 210 D/H



High School String Orchestra

Soo Han

Carmel High School, Indiana

Rehearsals

Th - 3:00-5:30 PM, San Jose CPA

Fri - 8:00-10:30 AM, LL21 A/B

Fri - 1:15-4:30 PM, LL21 A/B

Sat - 8:30-11:30 AM, LL21 A/B

Sat - 1:30-5:00 PM, LL21 A/B



Jr. High School String Orchestra

Bill Bitter

Highland High School, Gilbert, Arizona

Rehearsals

Th - 3:00-5:30 PM, LL20 D

Fri - 8:30-11:00 AM, LL20 D

Fri - 1:00-5:30 PM, LL20 D

Sat - 8:00-9:30 AM, San Jose CPA

Sat - 11:00 AM-12:45 PM, LL20 D

Sat - 2:45-5:00 PM, LL20 D

All-State Ensemble Rehearsals



High School Jazz Choir

Dr. Kate Reid

University of Miami

Rehearsals

Wed - 2:00-5:30 PM, Pagoda Room

Wed - 6:45-9:30 PM, Pagoda Room

Th - 8:30-11:00AM, San Jose CPA

Th - 1:45-4:30 PM, CC-112

Fri - 8:15 AM-12:15 PM, CC-112

Fri - 2:00-5:00 PM, CC-112



High School Jazz Band

Dr. Steve Roach

Sacramento State University

Rehearsals

Wed - 2:00-5:30 PM, Club Regent

Wed - 6:45-9:30 PM, Club Regent

Th - 8:00-10:45 AM, 111

Th - 12:00-2:30 PM, San Jose CPA

Th - 4:00-6:30 PM, CC-111

Fri - 9:00 AM-12:30 PM, CC-111

Fri - 2:15-5:00 PM, CC-111



Jr. High School Jazz Band

Justin Padilla

Oak Middle School

Rehearsals

Wed - 2:00-5:30 PM, California

Wed - 6:45-9:30 PM, California

Th - 8:30-11:30 AM, CC-114

Th - 1:30-5:00 PM, CC-114

Fri - 9:00 AM-12:30 PM, CC-114

Fri - 4:00-6:00 PM, San Jose CPA



All-State Choir Rehearsals



Jr. High Choir

Dr. Judy Bowers

Florida State University

Rehearsals

Th - 2:00-5:00 PM, RSC

Th - 7:00-9:00 PM, RSC

Fri - 8:30-11:30 AM, RSC

Fri - 1:00-3:30 PM, RSC



High School Women's Choir

Dr. Deanna Joseph

Georgia State University

Rehearsals

Th - 1:30-4:30 PM, SPXC

Th - 6:30-9:00 PM, SPXC

Fri - 9:00 AM-12:00 PM, SPXC

Fri - 1:30-3:15 PM, SPXC



High School Men's Choir

Dr. Eugene Rogers

University of Michigan

Rehearsals

Th - 1:30-4:30 PM, MUS 150

Th - 6:30-9:00 PM, MUS 150

Fri - 9:00 AM-12:00 PM, MUS 150

Fri - 1:30-4:00 PM, MUS 150

Sat - 9:00-11:00, MUS 150

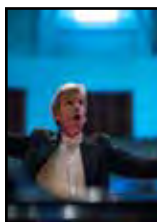

High School Mixed Choir

Dr. Edward Maclary

University of Maryland

Rehearsals

Th - 1:30-4:30 PM, MUS 176

Th - 6:30-9:00 PM, MUS 176

Fri - 9:00 AM-12:00 PM, MUS 176

Fri - 1:30-4:00 PM, MUS 176

Sat - 9:45-11:00, MUS 176



San José State
UNIVERSITY



CHORAL LEADERSHIP ACADEMY



Dr. Elizabeth Schauer
University of Arizona

The Choral Leadership Academy, a CMEA/ACDA joint venture, is an intense two-day event for high school, community college, and university students who are interested in pursuing the choral profession as a career. This outstanding event will impart musicianship skills, inspire confidence, and build camaraderie amongst musicians of the next generation.

Drop in to observe some of the sessions.

Friday, February 12 - 7:30 AM-10:00 PM

Saturday, February 13 - 8:30 AM-4:00 PM

Gold Room

Concerts

Hyperion Saxophone Quartet, CSU Fullerton
Thursday, 12:45 PM, Regency Ballroom

RJ Fisher Middle School Women's Choir
Junipero Serra High School Men's Chorus
Thursday, 1:45 PM, St. Joseph's Cathedral

Lynbrook High School Orchestra
Thursday, 4:30 PM, Regency Ballroom

Santa Susana High School Abbe Road A Cappella
Clovis East High School Women's Choir
Riverside City College Chamber Singers
Thursday, 4:30 PM, St. Joseph's Cathedral

Hijiya Girls Junior and Senior
High School Wind Ensemble
Simply Three
Thursday, 8:00 PM, San Jose CPA

San Jose State University Concert Choir & Choraliers
The Choral Project
Thursday, 8:30 PM, St. Joseph's Cathedral

American River College Vocal Jazz Ensemble
San Jose State University Jazz Orchestra
Thursday, 10:30 PM, Club Regent

South Pointe Middle School Wind Ensemble
Friday, 9:30 AM, Regency Ballroom

Clark Intermediate Sotto Voce
University of Redlands Chapel Singers
Fountain Valley High School Troubadours
Friday, 1:45 PM, St. Joseph's Cathedral

Santa Monica High School Wind Ensemble
Friday, 2:30 PM, Regency Ballroom

All-State High School Jazz Band
All-State High School Vocal Jazz Ensemble
All-State Junior High Jazz Band
Friday, 8:00 PM, San Jose CPA

Concerts

All-State High School Jazz Band
All-State High School Vocal Jazz Ensemble
All-State Junior High Jazz Band
Friday, 8:00 PM, San Jose CPA

Young Women's Chorus of San Francisco
Fullerton College Concert Choir
Friday, 9:00 PM, St. Joseph's Cathedral

True Brass Choir
Saturday, 9:00 AM, Regency Ballroom

All-State Junior High Honor Choir
All-State High School Women's Honor Choir
Saturday, 9:45 AM, St. Joseph's Cathedral

CSU Fullerton Wind Symphony
Saturday, 1:30 PM, Regency Ballroom

All-State High School Men's Honor Choir
All-State High School Mixed Honor Choir
Saturday, 2:00 PM, St. Joseph's Cathedral

University of the Pacific Jazz Combo
Saturday, 3:30 PM, Club Regent

All-State High School Wind Symphony
All-State High School Symphony Orchestra
Saturday, 8:00 PM, San Jose CPA

All-State High School Symphonic Band
All-State High School Concert Band
All-State High School String Orchestra
Sunday, 9:00 AM, San Jose CPA

All-State Junior High Symphonic Band
All-State Junior High Concert Band
All-State Junior High String Orchestra
Sunday, 1:00 PM, San Jose CPA



Thursday, February 11, 2016

Time	Event	Location
10:00 AM-7:00 PM	Registration Opens	Fairmont Banquet Level
10:00 AM-12:00 PM	CMEA State Council Meeting	Club Regent
11:00-11:50 AM	CHORAL - Tune up Your Diction Toolkit <i>William Sauerland and Brandon Adam</i>	California Room
12:00 PM	Exhibits Open	Imperial Ballroom
12:00-12:30 PM	Dedicated Exhibit Time	Imperial Ballroom
12:10-12:45	CMEA Leadership Meeting	Glen Ellen Room
12:30-1:20 PM	CHORAL - Working with Developmental Choirs <i>Dr. Angel Vázquez-Ramos</i>	Gold Room
	CHORAL - Developing a Comprehensive Curriculum for Music Fundamentals and Ear Training Using Sonic Fit <i>Dr. Jeffrey Morton</i>	California Room
12:45-1:35 PM	CONCERT - Hyperion Saxophone Quartet, CSU Fullerton <i>Damon Zick</i>	Regency Ballroom
	PROFESSIONAL DEVELOPMENT - The Mind Behind the Music: The Neuroscience of Music Cognition With Relevant Classroom Applications <i>Dr. Diana Hollinger and Jennifer Gerlach</i>	Belvedere Room

Thursday, February 11, 2016

Time

Event

Location

12:45-1:35 PM

PROFESSIONAL DEVELOPMENT -
Teaching Music in the
Urban School: Choir,
Orchestra, Band
and Beyond
Dr. Lawrence Stoffel

Fairfield Room

ORCHESTRA -
Conversations with
Dr. Tom
Dr. Thomas Tatton

Garden Room

SPECIAL LEARNERS -
Autism Spectrum
Disorders: Updates,
Accommodations,
Techniques for the
Music Education
Classroom
Angela E. Holmes

Hillsborough Room

COLLEGIATE -
Tips and Tricks to
Surviving Student
Teaching
Kelly McCarley

Cupertino Room

1:45-2:35 PM

BAND - Chamber
Music Gems for
High School Winds
*Dr. Paul Cummings
and Dr. Andy
Collinsworth*

Crystal Room

ORCHESTRA -
Accompaniment Styles
for Cellists
Dr. Renata Bratt

Garden Room

EARLY CHILDHOOD -
Active Roads to
Musicianship and
Literacy in Elementary
Music
*Dr. John Eros and
Rebecca Poon*

Sacramento Room

Time

1:45-2:35 PM

Event

TECHNOLOGY -
Composing in Garage
Band: An Upper
Elementary Composition
Unit for the iPad
Sarah Van Dusen

Location

Glen Ellen Room

**CHORAL
CONCERT -**
RJ Fisher Middle
School Women's Choir
Lauren Diez
Junipero Serra High
School Men's Chorus
Jay Jordan

St. Joseph's
Cathedral

3:00-4:20 PM

**CMEA General
Session**
Michael D. Stone

Gold Room

4:30-5:20 PM

CONCERT -
Lynbrook High
School Orchestra
Michael Pakaluk

Regency Ballroom

**EARLY
CHILDHOOD -**
Setting a Better Table:
How Can CMEA
Better Serve the Needs
of General Music
Teachers
*Richard Lawton,
Katrina Haeger and
Jeremiah Jacks*

Piedmont Room

**CHORAL
CONCERT -**
Santa Susana High
School Abbe Road
A Cappella
Bevin Abbe
Clovis East High
School Women's
Choir
Daniel Bishop
Riverside City College
Chamber Singers
John Byun

St. Joseph's
Cathedral

Thursday, February 11, 2016

Time	Event	Location
4:45-6:15 PM	CMEA -Music Supervisors Meeting <i>Phil Rydeen</i>	Belvedere Room
6:30-7:20 PM	Conductors Symposium <i>All-State Conductors</i>	Club Regent
8:00-10:00 PM	CONCERT - Hijiyama Girls Junior and Senior High School Wind Ensemble <i>Yusuke Konishi</i> Simply Three	San Jose CPA
8:30-10:15 PM	CHORAL CONCERT - San Jose State University Concert Choir and Choraliers <i>Dr. Jeffrey Benson</i> The Choral Project <i>Daniel Hughes</i>	St. Joseph's Cathedral
10:00 PM	Meet Your CMEA Section President Reception	Pagoda Room
10:30 PM	LATE NIGHT JAZZ CONCERT AND CAJ HALL OF FAME CEREMONY American River College Vocal Jazz Ensemble <i>Dr. Art Lapierre</i> San Jose State University Jazz Orchestra <i>Dr. Aaron Lington</i>	Club Regent

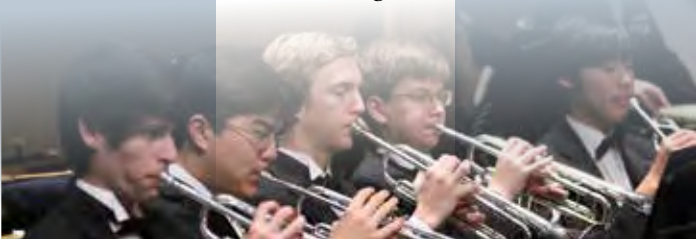

Friday, February 12, 2016

Time	Event	Location
7:00 AM-10:00 PM	CHORAL LEADERSHIP ACADEMY	Gold Room
7:30 AM-4:30 PM	Registration Opens	Fairmont Banquet Level
8:00-8:50 AM	BAND - Rehearsal Techniques and Program Structure in Japan <i>Yusuke Konishi</i>	Crystal Room
	JAZZ - Understanding the Modern Rhythm Section <i>Dr. Anthony Fesmire</i>	Atherton Room
	ORCHESTRA - The ABC's of Chamber Music <i>Dr. Lucy Lewis</i>	Club Regent
	EARLY CHILDHOOD - The Music of Language: Children's Literature in the General Music Classroom <i>Rachael Doudrick</i>	Sacramento Room
	WORLD MUSIC - A Musical and Cultural Journey to Brazil, Canada, China and Kenya <i>Dr. Lily Chen-Hafteck</i>	Hillsborough Room
	PROFESSIONAL DEVELOPMENT - Conquering Stage Fright: How to Help Your Students Thrive Onstage <i>Dana Fonteneau</i>	Belvedere Room

Friday, February 12, 2016

Time	Event	Location
8:00-8:50 AM	PROFESSIONAL DEVELOPMENT - Creative Programming for Critical Thinking <i>Ted Allen</i>	Fairfield Room
	PROFESSIONAL DEVELOPMENT - Introducing the New CMEA Bay Section Festival Evaluation System <i>Todd Summers and Dr. Andy Collinsworth</i>	Glen Ellen Room
	COLLEGIATE - Collegiate Council Meeting <i>Dr. John Eros and Kelly McCarley</i>	Cupertino Room
9:00 AM-5:00 PM	Exhibits Open	Imperial Ballroom
9:00-9:30 AM	Dedicated Exhibit Time	Imperial Ballroom
9:30-10:20 AM	CONCERT - South Pointe Middle School Wind Ensemble <i>Susan Willmering</i>	Regency Ballroom
	CHORAL - Singing the Same Language: Choral Director as Voice Teacher <i>Dr. Jeffrey Benson and Layna Chianakas</i>	Gold Room
	CHORAL - Middle School Madness <i>Roger Emerson</i>	California Room
	EARLY CHILDHOOD - Building Community Through Social Music Making <i>Dr. Michelle McConkey</i>	Piedmont Room

Time	Event	Location
10:30-11:20 AM	<p>BAND - Elementary Instrumental Music: Helpful Tips and Tricks of the Trade <i>Bryan Keith Holbrook</i></p>	Fairfield Room
	<p>BAND - Good Conducting is Great Teaching <i>Dr. Chris Chapman</i></p>	Garden Room
	<p>ORCHESTRA - Simply Three Clinic <i>Simply Three</i></p>	Club Regent
	<p>CHORAL - Diversifying Your Pedagogy Toolbox: Using the Wheel of Pedagogy to Build Effective Rehearsals <i>Jeshua Franklin</i></p>	Gold Room
	<p>CHORAL - Sight-Singing Success for Every Ensemble in the Statewide System of Rated, Tiered Choral Festivals <i>Karen Garrett</i></p>	California Room
	<p>EARLY CHILDHOOD - More Than Ta-ti-ti and So-Mi: The Kodaly Approach to Music Literacy <i>Diane Geller</i></p>	Sacramento Room
	<p>TECHNOLOGY - Teaching Music in the Cloud With MusicFirst <i>Jenny Amaya</i></p>	Glen Ellen Room

Friday, February 12, 2016

Time

10:30-11:20 AM

Event

WORLD MUSIC -
The Application of
Sichuan Folk Music
for American General
Music Classes
Chengcheng Long

**PROFESSIONAL
DEVELOPMENT** -
Finding and Teaching
Passion in Music
Barry Green with

**PROFESSIONAL
DEVELOPMENT** -
Standards: They're
Not Just For
Identifying Outcomes
Anymore
Dr. Glenn Nierman

COLLEGIATE -
From Student
Teaching to Teaching:
Setting Up a Band
Program for Success
Nelson Agregado

11:30 AM-12:20 PM

BAND - Directors
Reading Band
Dr. Patricia Cornett

JAZZ - Lessons
from the Masters:
Using Recordings to
Teach Students
About Improvisation
Patrick Langham

ORCHESTRA -
Taking Your Group
to a Higher Level or
Festival Rating
Bob Phillips

Location

Hillsborough Room

Crystal Room

Belvedere Room

Cupertino Room

Regency Ballroom

Atherton Room

Club Regent

Time	Event	Location
11:30 AM-12:20 PM	<p>EARLY CHILDHOOD - Music for Everyone: Preschoolers Included <i>Alissa Chitwood</i></p> <p>ACDA General Session <i>Lou De La Rosa</i></p>	<p>Piedmont Room</p> <p>California Room</p>
12:30-1:20 PM	<p>Dedicated Exhibit Time and Industry Luncheon</p> <p>COLLEGIATE - Pizza With the Presidents</p>	<p>Imperial Ballroom</p> <p>St. Joseph's Cathedral Fellowship Hall</p>
1:30-2:20 PM	<p>WBA General Session <i>Esmeralda Rocha Lozano</i></p> <p>BAND - Creating Committed Musicians: Empowering Students of All Levels Through Artistic Rehearsals <i>Dr. Karen Fannin</i></p> <p>JAZZ - Jazz Arranging for All Levels <i>Joe Mazzaferro</i></p> <p>ORCHESTRA - Orchestra Music Reading Session <i>Patty Drury</i></p> <p>EARLY CHILDHOOD - Meeting of the East and West: Integration of Korean Traditional Music into the Orff-Schulwerk <i>Eun Cho and Yoo Ji Hwang</i></p>	<p>Garden Room</p> <p>Crystal Room</p> <p>Atherton Room</p> <p>Club Regent</p> <p>Sacramento Room</p>

Friday, February 12, 2016

Time

1:30-2:20 PM

Event

WORLD MUSIC -
Steel Band in High
School
Dan Sedgwick

TECHNOLOGY -
SmartMusic and
Practice Motivation:
Research-Based
Suggestions for
Motivating Students
to Practice
Sarah Owen

**PROFESSIONAL
DEVELOPMENT** -
Teaching Music in
the Urban School:
Bolster Your Budget
Dr. Lawrence Stoffel

**PROFESSIONAL
DEVELOPMENT** -
Composition
Concepts in
Instrumental
Ensembles
*Dr. Alexander Koops
and Dr. John Whitener*

COLLEGIATE -
Build and Sustain a
Thriving NAFME
Collegiate Chapter
Kelvin Flores

Location

California Room

Glen Ellen Room

Belvedere Room

Fairfield Room

Cupertino Room



Friday, February 12, 2016

Time

1:45 PM

Event

**CHORAL
CONCERT** -
Clark Intermediate
Sotto Voce
Tami Spurgeon
University of Redlands
Chapel Singers
Dr. Nicholle Andrews
Fountain Valley High
School Troubadours
Kevin Tison

Location

St. Joseph's
Cathedral

2:30-3:20 PM

CONCERT -
Santa Monica High
School Wind
Ensemble
Kevin McKeown

Regency Ballroom

**EARLY
CHILDHOOD** -
Reggio-inspired
Practices for
Exploration and
Integration within
Music Classrooms
Dr. Wendell Hanna

Piedmont Room

**PROFESSIONAL
DEVELOPMENT** -
CMEA Undergraduate/
Graduate Research
Poster Session
Dr. Ruth Brittin

South Tower
2nd Floor Lobby

3:30-4:20 PM

BAND - Techniques
for Excellence in
Brass Performance
*John Meehan and
Eric Weingartner*

Garden Room

BAND - Addressing
the 3 T's of Band:
Tone, Tuning, and
Time
*David Betancourt with
Santa Teresa High
School Wind Ensemble*

Crystal Room

Time

3:30-4:20 PM

Event

JAZZ - Unison Methodologies Applied to Modern Jazz Styles: A Single Point of Reference
Richard J. Frank

ORCHESTRA - The Total String Tone Transformation
Bob Phillips

CHORAL - No Longer Breathless
Dr. Katharin Rundus

CHORAL - To Read or Not to Read: There is No Question!
Anne-Marie Katemopoulos

EARLY CHILDHOOD - 'Uke On', Ukulele in the General Music Classroom
Kevin Birkbeck

TECHNOLOGY - FINALE 2014: Tips & Tricks To Make Your Life Easier
Dr. Glenn Pohland

SPECIAL LEARNERS - Music Performance and Special Needs
David Ladd Anderson

PROFESSIONAL DEVELOPMENT - Connecting the Dots: Community Performances as Advocacy
James Sepulvado and John Dally

Location

Atherton Room

Club Regent

California Room

St. Joseph's Cathedral Fellowship Hall

Sacramento Room

Glen Ellen Room

Hillsborough Room

Belvedere Room

Friday, February 12, 2016

Time	Event	Location
3:30-4:20 PM	PROFESSIONAL DEVELOPMENT - Common Core Meets the Concert Hall <i>Brad Hart</i>	Fairfield Room
	COLLEGIATE - Collegiate Council Meeting: The Future of CMEA Collegiate <i>Dr. John Eros and Kelly McCarley</i>	Cupertino Room
4:30-5:20 PM	CODA General Session <i>Donna Harrison</i>	Club Regent
	CAJ General Session <i>Lisa Butts</i>	Atherton Room
	CHORAL - Developing the Audiation Skills of Choral Musicians as a Means for Improving Musicianship <i>Joseph Schubert</i>	St. Joseph's Cathedral Fellowship Hall
	CHORAL - Safe and Beautiful Belting Technique <i>Lisa Popeil</i>	California Room
5:30-7:45 PM	CMEA Awards Gala	Flames Eatery
8:00-10:00 PM	All-State Jazz Concert <i>Dr. Kate Reid, Justin Padilla, and Dr. Steve Roach</i>	San Jose CPA
9:00-10:00 PM	CHORAL CONCERT - Young Women's Chorus of San Francisco <i>Susan McMane</i> Fullerton College Concert Choir <i>John Tebay</i>	St. Joseph's Cathedral

Friday, February 12, 2016

Time

10:00 PM

Event

**CBDA/CODA/
World Projects
Directors Social**

Location

Ridder Lounge



Saturday, February 13, 2016

7:30AM-12:00 PM

Registration Opens

Fairmont Banquet Level

8:00-8:50 AM

BAND - Unifying and Expanding Your Marching Band Sound
J.D. Shaw

Club Regent

BAND - Classroom Management Solutions: Who is Controlling Your Rehearsal, You or Your Students?
Dr. Marc. R. Dickey

Crystal Room

JAZZ - Vocal Jazz Ensemble: Tone and Style
Dr. Kate Reid

Atherton Room

ORCHESTRA - Efficient, Effective and Engaged Rehearsal Techniques for String Orchestra
Scott Krijnen

Garden Room

EARLY CHILDHOOD - Elemental Adventures: From Wibbleton to Wobbleton
James Harding

Sacramento Room

Saturday, February 13, 2016

Time

8:00-8:50 AM

Event

WORLD MUSIC -
Focus on Vietnam
Tina Huynh

**PROFESSIONAL
DEVELOPMENT** -
Composing in
Groups: Developing
Creative Thinking
Lisa Crawford

**PROFESSIONAL
DEVELOPMENT** -
National Board
Certification:
Professional Growth
and Teacher
Evaluation
*Kim Lundgren and
Pauline Crooks*

COLLEGIATE -
Panel: Approaches to
Classroom
Management for
New Teachers
Lauren Cully

8:30 AM-4:00 PM

**CHORAL
LEADERSHIP
ACADEMY**

8:30-9:20 AM

CHORAL - From
the Court to the
Concert Hall: What
Conductors Can
Learn From Great
Coaches and Sports
Psychology
Dr. Buddy James

CHORAL - Songs
for Classroom and
Stage
Gemma Arguellas

9:00-2:00 PM

Exhibits Open

Location

Glen Ellen Room

Belvedere Room

Fairfield Room

Cupertino Room

Gold Room

Gold Room

California Room

Imperial Ballroom

Saturday, February 13, 2016

Time	Event	Location
9:00-9:50 AM	CONCERT - True Brass Choir <i>Jeffrey E. de Seriere II</i>	Regency Ballroom
9:45-11:15 AM	All-State Honor Choir Concert Jr. High Mixed All-State Choir <i>Dr. Judy Bowers</i> High School Women's All-State Choir <i>Dr. Deanna Joseph</i>	San Jose CPA
10:00-11:20 AM	CBDA General Session <i>Norman Dea</i>	Club Regent
	ORCHESTRA - The First Ten Minutes: Warm Ups that Teach <i>Mark Kovacs</i>	Garden Room
	EARLY CHILDHOOD - Elemental Adventures: Music of the Spheres <i>James Harding</i>	Sacramento Room
11:30 AM-12:20 PM	BAND - How to Recruit, Maintain and Inspire a Low Brass Section <i>Joseph Murphy</i>	Club Regent
	BAND - The Flute Boot Camp: Proven Techniques to Help Band Directors Build a Winning Flute/Piccolo Section <i>Tracy Harris</i>	Crystal Room
	JAZZ - Jazz Band is Not Just Another Large Ensemble: Keeping Improvisation and Creativity the Focus of Rehearsals <i>Dr. Keith Kelly</i>	Atherton Room

Time

11:30 AM-12:20 PM

Event

ORCHESTRA -
The "Bassics" from
20 Feet Away
Dr. Janine Riverie

CHORAL - Solfege
and Sonority:
Teaching Music
Reading in the
Choral Classroom
David Xiques

CHORAL - Sing,
Shout, Stomp: Early
American Music
Honey Whiskey Trio

TECHNOLOGY -
Technology, Tradition
and Change:
Exploring Future
Possibilities in Music
Education
*Dr. Frank Heuser and
Dr. Daniel Zanutto*

**PROFESSIONAL
DEVELOPMENT** -
Tri-M Music Honor
Society + Students =
Unifying Your Music
Department
*Elizabeth Roberton
and Troy Trimble*

**PROFESSIONAL
DEVELOPMENT** -
CMEA Mentorship
Program
Mark Nicholson

**PROFESSIONAL
DEVELOPMENT** -
Play to Your Strengths:
Battling Burn Out
by Maximizing Your
Personal Talents
Dr. John Burdett

Location

Garden Room

California Room

St. Joseph's
Cathedral
Fellowship Hall

Glen Ellen Room

Belvedere Room

Piedmont Room

Fairfield Room

Saturday, February 13, 2016

Time	Event	Location
11:30 AM-12:20 PM	COLLEGIATE - Mentor and Mentee: Making the Most of Student Teaching for Both <i>Dr. Kara Ireland D'Ambrosio and Rachel Knight</i>	Cupertino Room
1:30-2:20 PM	CONCERT - CSU Fullerton Wind Symphony <i>Dr. Mitchell Fennell</i>	Regency Ballroom
	EARLY CHILDHOOD - Minor Shifts for Major Gains <i>Patricia O'Herron</i>	Sacramento Room
2:00-3:30 PM	All-State Honor Choir Concert High School Men's All-State Choir <i>Dr. Eugene Rogers</i> High School Mixed All-State Choir <i>Dr. Ed Maclary</i>	San Jose CPA
2:30-3:20 PM	BAND - Pristine Clarity: Coordinate- Based Strategies for Drill Instruction <i>Chris Alexander</i>	California Room
	BAND - All-State Wind Symphony Open Rehearsal With Composer David Maslanka <i>David Maslanka</i>	San Jose CPA
	BAND - ACE Methodology: The Art of Empowerment in the Differentiated Classroom <i>Robert Eisenhardt</i>	Club Regent

Saturday, February 13, 2016

Time

2:30-3:20 PM

Event

JAZZ - And All That Jazz: Literature That Works for Young Jazz Bands
Dan Bryan and Lisa Butts

ORCHESTRA - What If Your Students are Doing Everything Wrong?
David Motto

TECHNOLOGY - SmartMusic for the Middle and High School Band Director
Dr. Glenn Pohland

PROFESSIONAL DEVELOPMENT - Music and the Core
Dr. Dennis Siebenaler

PROFESSIONAL DEVELOPMENT - Social Outreach Programs: Making a Difference
Dr. David Betancourt

COLLEGIATE - Instrumental Conducting for Music Education Students
Mildred Yi

3:30-4:20 PM

CONCERT - University of the Pacific Jazz Combo
Patrick Langham

EARLY CHILDHOOD - Major, Minor, Then What?
Richard Lawton

5:30-7:30 PM

CBDA Banquet

Location

Atherton Room

Garden Room

Glen Ellen Room

Belvedere Room

Fairfield Room

Cupertino Room

Club Regent

Sacramento Room

Capitol Club

Saturday, February 13, 2016

Time

7:00 PM

Event

CHORAL - Taping of NPR's From the Top with Christopher Riley

*For tickets go to:
www.fromthetop.org*

Location

SJSU School of Music Concert Hall

8:00-10:00 PM

All-State Wind Symphony and Symphony Orchestra Concert

Dr. Mallory Thompson and Jung-Ho Pak

San Jose CPA

Sunday, February 14, 2016

9:00-11:00 AM

All-State High School Bands and String Orchestra Concert

*Gary Hill,
Sharon Lavery and
Soo Han*

San Jose CPA

1:00-3:00 PM

All-State Jr. High Bands and Orchestra Concert

*Richard Saucedo,
Dr. Emily Moss and
Bill Bitter*

San Jose CPA



STEINWAY PIANO GALLERY
SAN FRANCISCO

Thank you Steinway & Sons
for graciously providing pianos
for CASMEC



San José State
UNIVERSITY

College Credit

**Offered through San Jose
State University**

Dr. Diana Hollinger, Coordinator

1 unit option

Unit Offerings and costs: \$60 Per unit

**Register for College Credit at the
San Jose State University Booth
In the Exhibit Hall During
Regular Exhibit Hall Hours**

**Make checks payable to:
SJSU Bursar's Office**

Come Visit The Exhibit Hall In the Imperial Ballroom

- 3-2 Music Publishing - P5
A-Town AV - 211
Alfred Music - 203
American Band Accessories LLC - 305
Anython - 509
Azusa Pacific University - P2
Band Shoppe - 401, 500
Band Together - 507
Bertrand's Music - 511, 513, 515
Bocal Majority Bassoon and Oboe
Camp - 309
Bookmark Music - 201, 300
Brightspark Travel - T3
Buffet Crampon USA - PF1-2
Cal Poly State University San Luis
Obispo - 303
CalASTA - 304
CSU East Bay - 103
CSU Fullerton - T5
CSU Los Angeles - T1
CSU Long Beach - 403
CSU Northridge - 602
CSU Stanislaus Music Department - 408
California's Great America - T2
Cazadero Music Camp - 604
Charms Office Assistant - 405
Chico State University Department of
Music and Theatre - 209
Clubhouse Music - P3
Conn-Selmer, Inc. - 312, 314
D'Murf's Cases - 311
DeMoulin Brothers & Company - 306
Donner Mine Music Camp Inc. - 210
Eastman Music Company - 212, 214
Educational Discovery Tours - 503
EPN Travel Services - 207
Evolve Tours - G1
Festivals of Music/Music In The Parks
- 101, 200
Forum Music Festivals - 105
Fresno Pacific University - 307
Fresno State - PF6
Fruhauf Uniforms - 406
FundTube - 208
Gemeinhardt - 608
Hal Leonard Corporation - 111
Harmony Resources Fundraising -
501, 600
Hawaii Invitational International Music
Festival - 606
Humboldt State University - PF10
Idyllwild Arts Summer Program - PF5
Jupiter/Mapex/Majestic 512, 514
JW Pepper & Son - 502, 504, 506
MakeMusic, INC - 410
Music & Arts - 610
Music Teacher Tools - 510
MusicFirst - 409
NAfME - 113
Nick Rail Music 313, 315, 412, 414
Peacocks Marching World - 205
Pearl Corporation - 215
Pepperdine University - G2
Peripole Inc. - 612, 614
Quavermusic.com - PF3-4
San Diego State University - 202
San Diego Summer Music Institute
- 204
San Francisco State University - 404
San Jose State University - School Of
Music And Dance - reg
San Jose Youth Symphony - T4
Santa Clara Vanguard - 411
Sheet Music Plus - 109
Silver Lake Band Camp - P1
Simply Three - 302
Sonoma State University - 407
Stanbury Uniforms - 206
Stanford Jazz Workshop - PF7
Talent Music Publishing - 310
UC Davis - 508
UC Santa Cruz - 308
uCamps - G3
University of Nevada, Reno - PF8
University of Redlands - 107
University of the Pacific - 505
Wenger Corporation - 301, 400
West Coast Band and Orchestra - 213
West Valley Music - 115
Wildwood Music Camps - PF9
World Projects - 402
World Strides - P4
Yamaha Corporation of America -
413, 415

Thursday: 12:00 Noon - 5:00 PM

Friday: 9:00 AM - 5:00 PM

Saturday: 9:00 AM - 2:00 PM



Thanks To **All of Our Sponsors**

Cal Poly San Luis Obispo

Cazadero Music Camp

CSU Summer Arts

Donner Mine Music Camp

Eastman Music Company

Educational Discovery Tours

Forum Music Festivals

Fresno State

**Hawaii Invitational International
Music Festival**

Hayward La Honda Music Camp

Humboldt State University

Innovative Percussion

JW Pepper

Nick Rail Music

Octave Park Elementary

Pacific Music Camp

Sacramento State University

San Diego State University

San Jose State University

Santa Clara Vanguard

Sonoma State University

Steinway Piano Gallery

Strymon

University of the Pacific

University of Redlands

Wenger

Wildwood Music Institute

World Projects

