

2018

City of Saint Paul

Police Crime Report



April 29, 2019

Dear Community Partners:

On behalf of the women and men of the Saint Paul Police Department, I present our 2018 Crime Report.

I would like to thank Mayor Carter and our City Council for their support, high expectations and willingness to assist us in delivering the trusted service with respect that you have come to expect from your Police Department.

In addition, I want to thank you, the people who live, work and visit Saint Paul. Your partnership is invaluable as we work to achieve our mission to protect the peace and maintain public safety.

In 2018, we saw a decrease in homicides, robberies, burglaries, theft and arson. But I know there is still much more work to be done. That's why I am so proud to see our dedicated police officers and civilian staff working so closely with elected officials, community leaders and you - our community. We have the same goals, shared values and common belief that each of us can make a positive difference in our neighborhoods.

Community trust is the lifeblood of our Police Department. Your willingness to share ideas, communicate openly, and look out for one another improves our public safety. Thanks to your support, we were able to grow our community engagement efforts, launch our Mental Health Unit, diversify the ranks of our Police Department and re-imagine our use-of-force policy. All of these efforts, and many more, help reduce crime.

Together, we are making the Capital City safer and more welcoming for everyone. Your Police Department is among the best in the world, but we can't do it alone. Thank you for all you have done to keep our City safe. I look forward to continuing our partnership today, tomorrow and into our bright future.

Respectfully,



Todd Axtell
CHIEF OF POLICE

Table of Contents

Calls for Service		Year-End Maps	
3	Introduction	32	Introduction
4	2014-2018 Incidents resulting from 911	33	Part I Map
4	2014-2018 Proactive Police Activities	34	Quality of Life Map
5	2014-2018 Calls for Service	35	Homicide Map
5	2014-2018 20 Most Common Citizen Calls	36	Rape Map
Part I and Selected Statistics		37	Robbery Map
6	Introduction	38	Aggravated Assault Map
7	2014-2018 Part I Crimes	39	Theft Map
7	2014-2018 Part I Cases Cleared by Arrest	40	Motor Vehicle Theft Map
8	Homicide	41	Commercial Burglary Map
9	Rape	42	Residential Burglary Map
10	Robbery	43	Arson Map
11	Aggravated Assault	44	Narcotics Map
12	Theft	45	Weapons Discharge Map
13	Motor Vehicle Theft	46	Traffic Accident Map
14	Commercial Burglary	47	Domestic Map
15	Residential Burglary	48	Juvenile Map
16	Arson	Part 1 Crimes by Grid	
17	Quality of Life	49	Introduction
18	Narcotics	50	2018 Part I Crimes By Grid
19	Weapons Discharge	54	Part I Crimes By Grid: 2014-2018
20	Domestics	Police Grid Map	
Arrests		60	Introduction
21	Introduction	61	Police Grid and District Map
22	2014-2018 Part I Adult Arrests		
23	2018 SPPD Adult Arrest Totals		
Saint Paul Neighborhoods			
24	Introduction		
25	2018 Saint Paul Neighborhood Statistics		
28	2014-2018 Saint Paul Neighborhood Statistics		
31	Police Grid and Planning District Boundaries		

The 2018 Saint Paul Police Crime Report is primarily derived from the data sent to the Minnesota Bureau of Criminal Apprehension as part of the FBI Uniform Crime Reporting (UCR) system. Data is sent to the Minnesota Bureau of Criminal Apprehension (<http://www.bca.state.mn.us>) and is published by the FBI in the yearly Crime in the United States report (<http://www.fbi.gov/ucr/ucr.htm>). Effective 06/15/2017, the Saint Paul Police Department is no longer submitting UCR crime data managed solely by MetroTransit.

The 2018 Saint Paul Police Crime Report is available for viewing and printing on the City of Saint Paul Internet site at www.stpaul.gov. Permission is granted to print, copy, or distribute individual sections of the crime report provided that the general introduction and any corresponding section introduction pages are included.

For more information or if you have any questions about the crime report, contact the Research and Development Unit at 651-266-5501.

Calls for Service

911 Calls include all incidents resulting from calls to 911 Center that are not cancelled. Proactive Police Activities include traffic stops that are advised, investigate calls, and proactive police visits. Calls for Service include all requests for police assistance, investigations, and traffic stops advised and excludes all cancelled calls, proactive police visits, and off-duty calls.

- 1) 2014-2018 Incidents resulting from calls to 911
- 2) 2014-2018 Proactive Police Activities
- 3) 2014-2018 Calls for Service
- 4) 20 Most Common Calls

2014 - 2018 Incidents resulting from 911 by District

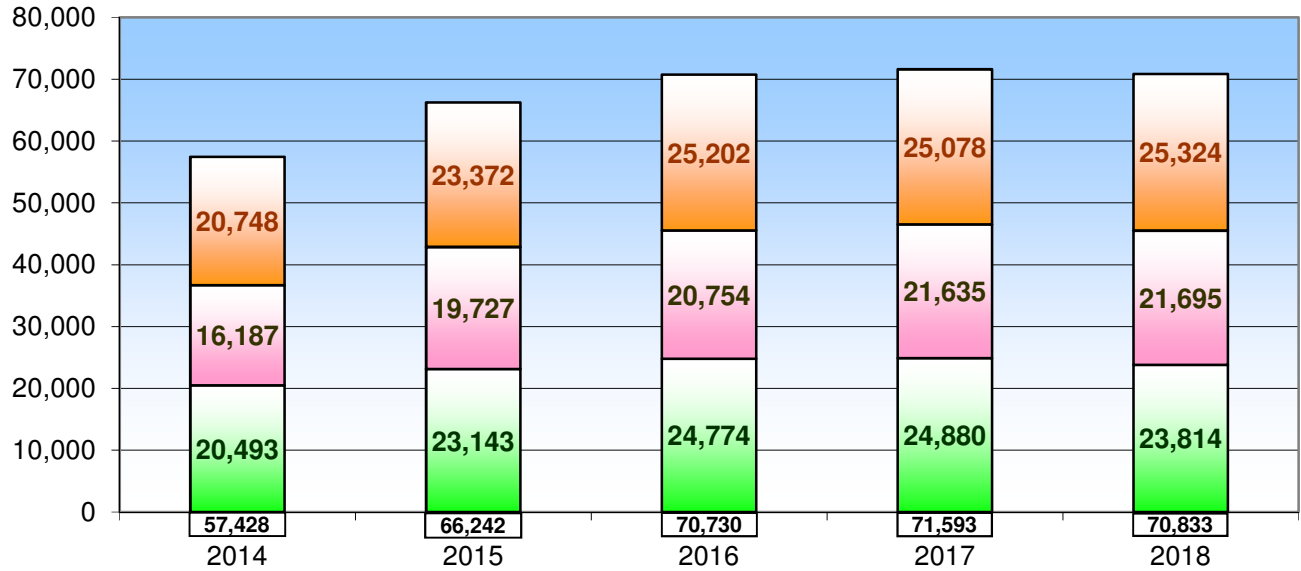

Includes all incidents resulting from 911 excluding cancelled calls.

■ Eastern ■ Central ■ Western

2014 - 2018 Proactive Police Activities by District

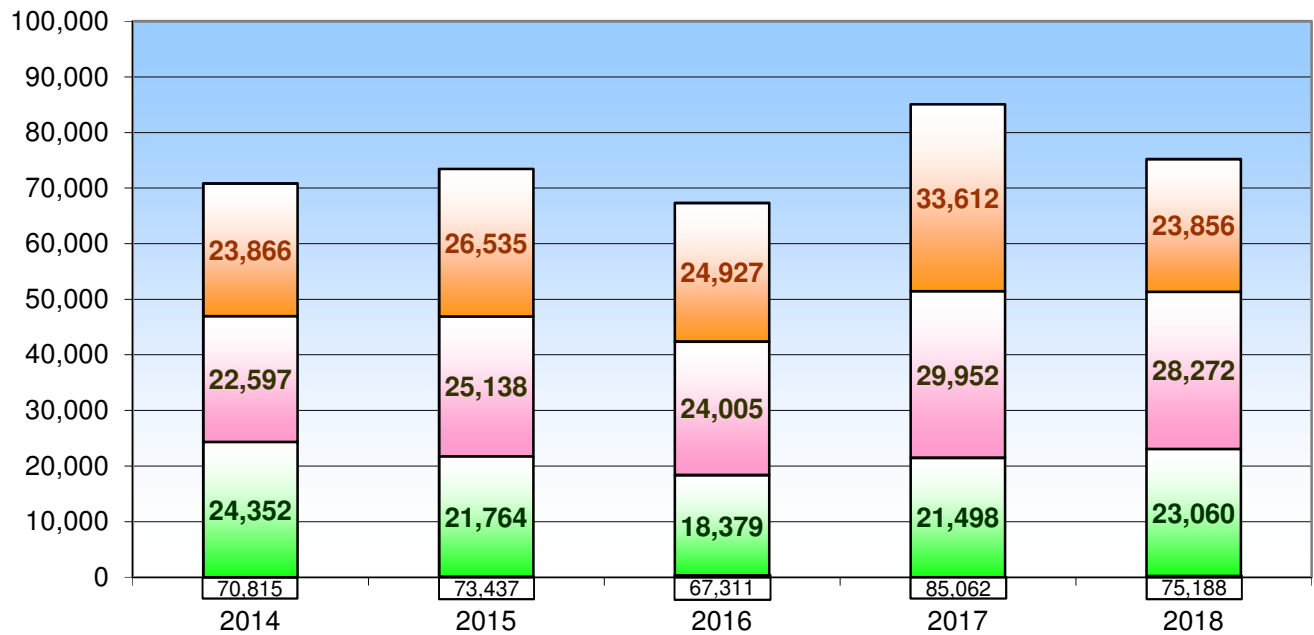

Includes only Traffic Stops Advised, Investigates, and Proactive Police Visits.

■ Eastern ■ Central ■ Western

2014 - 2018 Calls for Service by District

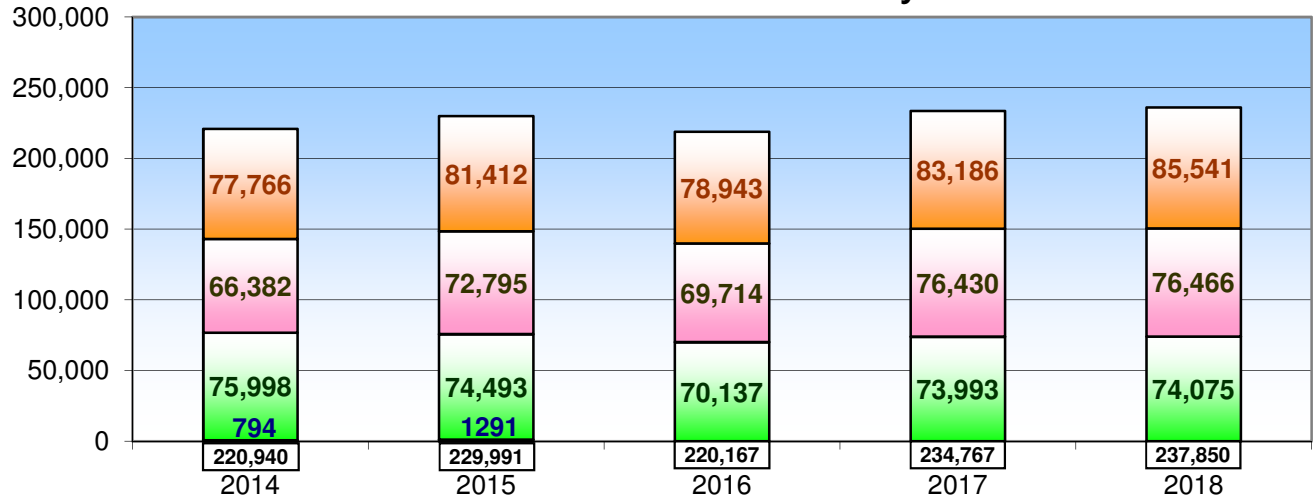

Excludes cancelled calls, proactive police visits, and off-duty calls.
Includes Investigations and traffics stops advised.

■ Other
 ■ Eastern
 ■ Central
 ■ Western

2014 - 2018 Top 20 Most Common Calls

Call Type	2014	2015	2016	2017	2018
DISORDERLY PERSONS	11941	13299	14972	16623	17948
SUSP ACTIVITY	8986	10244	10733	11867	10538
TRAFFIC ACCIDENT	9938	9458	9778	9793	9707
THEFT	9489	8748	8467	8938	8899
ALARMS	6720	6760	6843	6833	6954
911 HANGUP	4327	5926	6171	6160	6473
MISC-RCS	4460	4921	5396	6038	6276
DISTURB CALLS	7334	6329	5676	5458	4425
OTHER VIOLATION	4119	4610	4940	4867	3910
ASSIST FIRE AMB	2402	3257	3796	3818	3900
ASSIST CALLS	4242	4333	4471	4609	3890
INVESTIGATE	5089	8204	9840	10831	3737
AUTO THEFT	2774	2565	2802	2965	3141
CRIMINAL DAMAGE	3040	2878	2938	2925	2895
DANG CONDITIONS	2298	2751	3528	4236	2826
DOMESTICS	3113	2870	2468	2486	2452
FIGHTS	4107	4444	4143	3532	2432
HARASSMENT	2531	2611	2468	2412	2318
BURGLARY	2851	2454	2545	2421	2226
FRAUD	2073	1949	2258	2243	2191

Part 1 and Selected Statistics

Page	Statistic
6	2014-2018 Part 1 Offenses
6	2014-2018 Cases Cleared by Arrest
7	Homicide
8	Rape
9	Robbery
10	Aggravated Assault
11	Theft
12	Motor Vehicle Theft
13	Commercial Burglary
14	Residential Burglary
15	Arson
16	Quality of Life
17	Narcotics
18	Weapon Discharge
19	Domestics

2014 - 2018 Part I Offenses

Totals reflect counts of victims.

PART 1						% CHANGE	
	2014	2015	2016	2017	2018	'14 / '18	'17 / '18
Homicide *	11	16	19	22	15	36.4%	-31.8%
Rape	181	204	184	217	277	53.0%	27.6%
Robbery	654	714	700	697	560	-14.4%	-19.7%
Aggravated Assault	1,128	1,181	1,067	1,060	1,089	-3.5%	2.7%
Burglary	2,330	2,125	2,278	2,274	1,909	-18.1%	-16.1%
Commercial	367	335	436	369	400	9.0%	8.4%
Residential	1,963	1,790	1,842	1,905	1,509	-23.1%	-20.8%
Theft	6,045	5,997	5,659	6,577	5,877	-2.8%	-10.6%
Motor Vehicle Theft	2,008	1,748	1,874	2,084	2,296	14.3%	10.2%
Arson	119	120	109	143	110	-7.6%	-23.1%
Crimes Against Persons **	1,320	1,401	1,270	1,299	1,381	4.6%	6.3%
Crimes Against Property ***	11,156	10,704	10,620	11,775	10,752	-3.6%	-8.7%
Total Part 1	12,476	12,105	11,890	13,074	12,133	-2.7%	-7.2%

* Homicide totals do not include justifiable incidents: 2 in 2014, 4 in 2015, 2 in 2016, 2 in 2017, 2 in 2018

** Includes Homicide, Rape, Aggravated Assault.

*** Includes Robbery, Burglary, Theft, Motor Vehicle Theft, Arson.

2014 - 2018 Part I Cases % Cleared by Arrest

Totals reflects a count of cases that ended in an arrest. This is not a count of total arrests made.

PART 1						% CHANGE	
	2014	2015	2016	2017	2018	'14 / '18	'17 / '18
Homicide	90.9%	81.3%	73.7%	81.8%	86.7%	-4.7%	5.9%
Rape	17.1%	12.3%	16.3%	15.7%	20.2%	18.0%	29.0%
Robbery	15.9%	12.7%	12.3%	14.8%	26.8%	68.4%	81.3%
Aggravated Assault	42.0%	35.6%	30.2%	35.3%	41.4%	-1.4%	17.4%
Burglary	6.7%	7.8%	7.2%	7.3%	8.6%	28.3%	18.4%
Commercial	not avail.	not avail.	not avail.	not avail.	not avail.	not avail.	not avail.
Residential	not avail.	not avail.	not avail.	not avail.	not avail.	not avail.	not avail.
Theft	24.2%	25.2%	22.4%	22.9%	16.6%	-31.3%	-27.5%
Motor Vehicle Theft	7.6%	10.8%	7.8%	6.8%	11.0%	44.0%	62.2%
Arson	9.2%	6.7%	4.6%	4.2%	8.2%	-11.5%	95.0%
Crimes Against Persons **	39.0%	32.7%	28.8%	32.8%	37.7%	-3.5%	14.8%
Crimes Against Property ***	16.9%	18.4%	15.7%	16.3%	14.4%	-14.7%	-11.6%
Total Part 1	19.3%	20.0%	17.1%	18.0%	17.1%	-11.3%	-5.0%

Homicide

Definition: The willful killing of one human being by another.

Homicide by Year										
	2009	2010	2011	2012	2013	2014	2015	2016	2017	2018
Homicides	15	17	8	15	14	11	16	19	22	15
Justifiable *	2	2	0	3	1	2	4	2	2	2
Total	17	19	8	18	15	13	20	21	24	17

*Justifiable homicides are defined by the FBI as (1) The killing of a felon by a peace officer in the line of duty or (2) The killing of a felon, during the commission of a felony, by a private citizen.

Homicide by Type										
	2014	%	2015	%	2016	%	2017	%	2018	%
Firearm	6	54.5%	12	75.0%	13	68.4%	17	77.3%	11	73.3%
Knife	2	18.2%	3	18.8%	3	15.8%	1	4.5%	2	13.3%
Hands/Other	3	27.3%	1	6.3%	3	15.8%	4	18.2%	2	13.3%
Total	11	100%	16	100%	19	100%	22	100%	15	100%

Homicide by District										
	2014	%	2015	%	2016	%	2017	%	2018	%
Western	4	36.4%	4	25.0%	10	52.6%	7	31.8%	3	20.0%
Central	1	9.1%	2	12.5%	5	26.3%	6	27.3%	3	20.0%
Eastern	6	54.5%	10	62.5%	4	21.1%	9	40.9%	9	60.0%
Total	11	100%	16	100%	19	100%	22	100%	15	100%

Homicide by Month

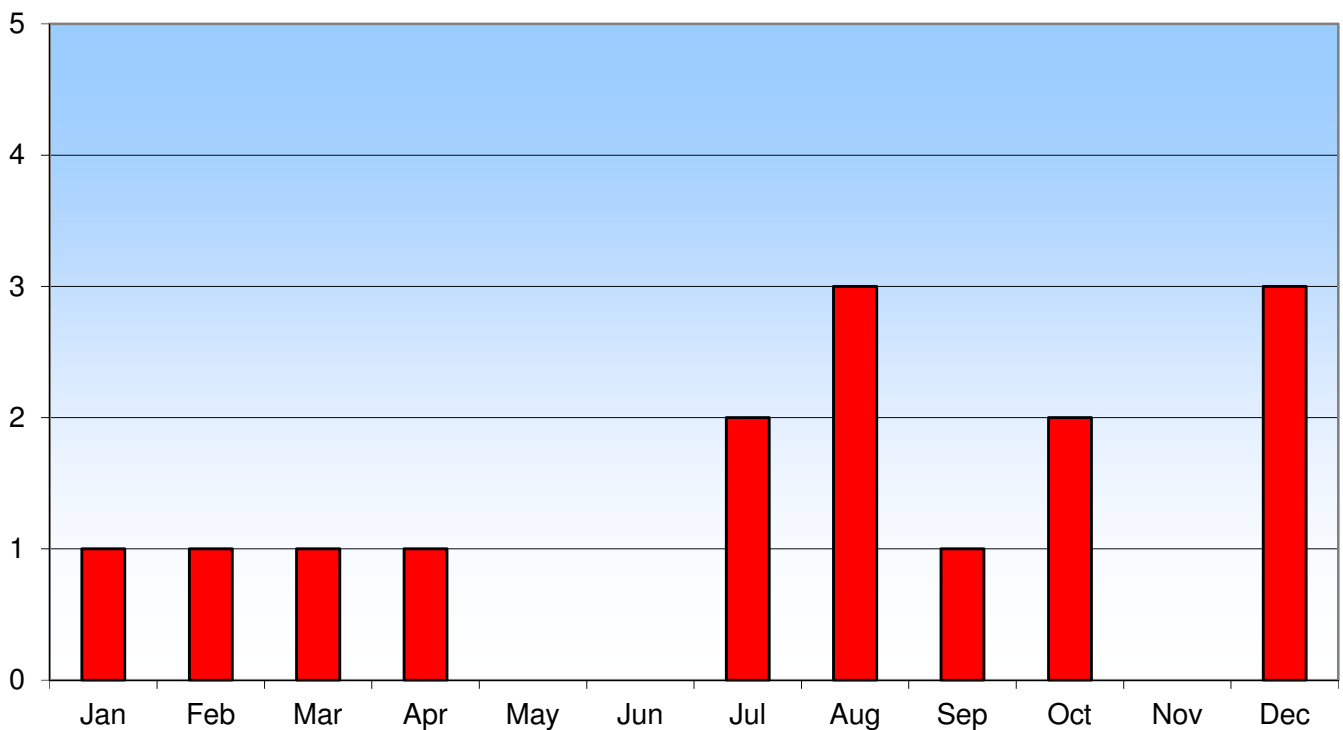

For more information about Saint Paul Homicide offenses, see the map on page 35.

Rape

Definition: Penetration, no matter how slight, of the vagina or anus with any body part or object, or oral penetration by a sex organ of another person without consent of the victim.

Rape by Type

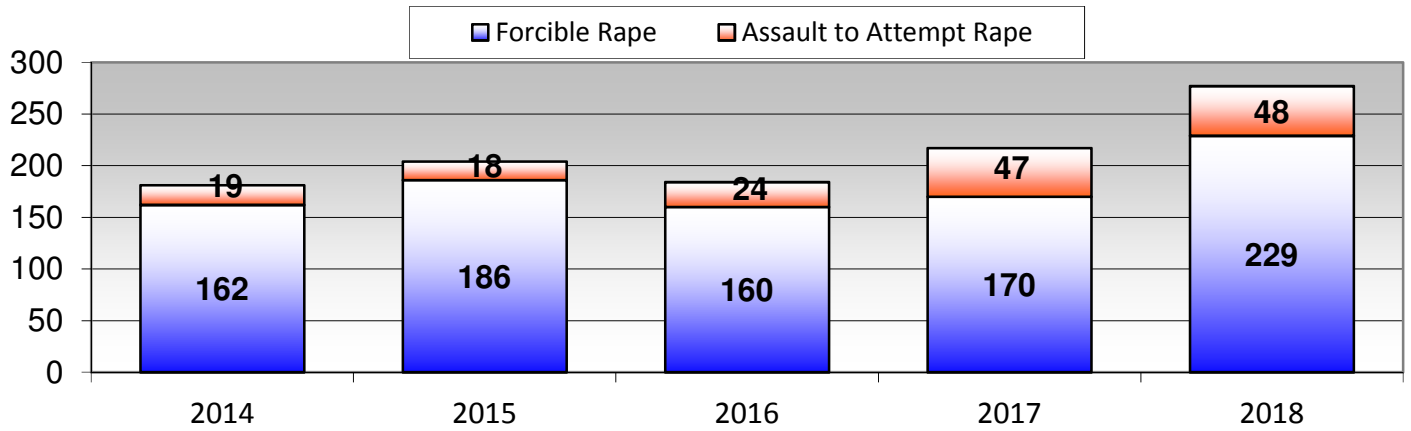

Rape by District

	2014	%	2015	%	2016	%	2017	%	2018	%
Western	48	26.5%	59	28.9%	68	37.0%	72	33.2%	82	29.6%
Central	60	33.1%	75	36.8%	54	29.3%	71	32.7%	95	34.3%
Eastern	73	40.3%	70	34.3%	62	33.7%	74	34.1%	100	36.1%
Other / Unk	0	0.0%	0	0.0%	0	0.0%	0	0.0%	0	0.0%
Total	181	100%	204	100%	184	100%	217	100%	277	100%

Rape by Month

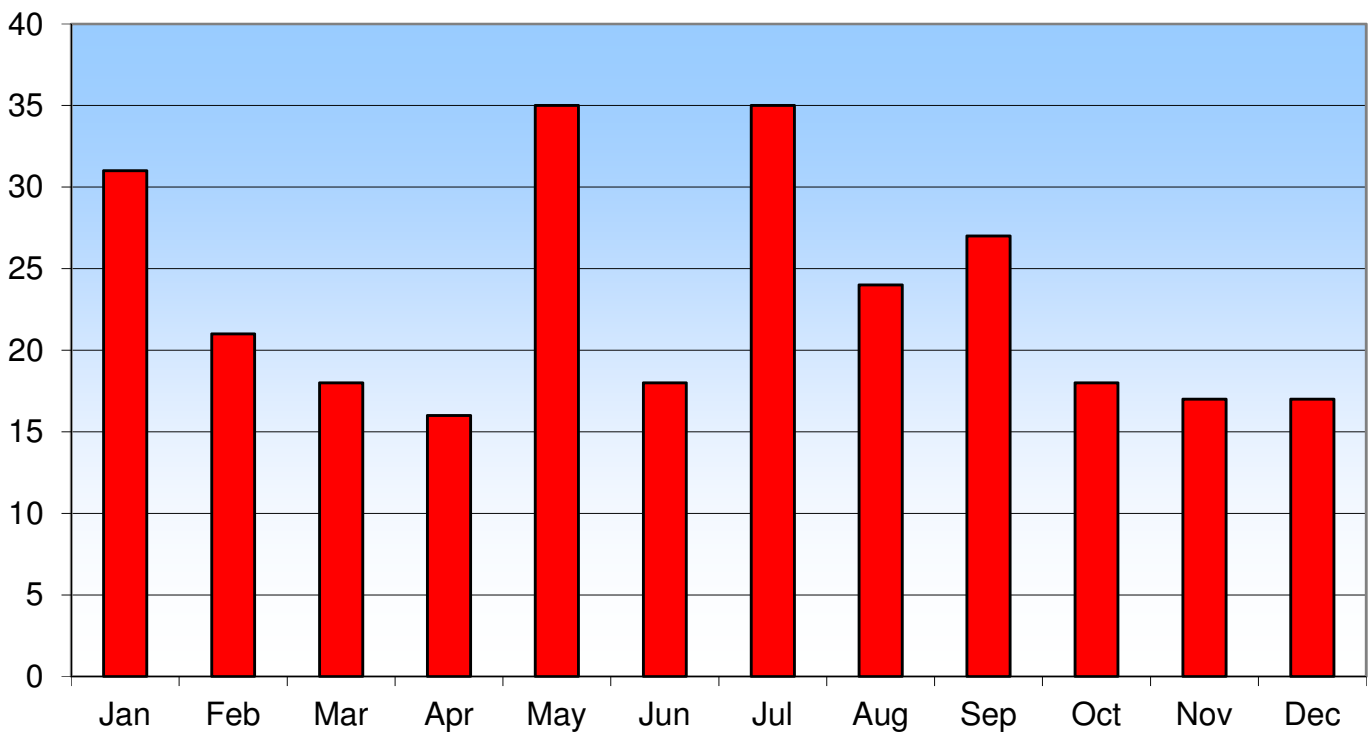

For more information about Saint Paul Rape offenses, see the map on page 36.

Robbery

Definition: Taking or attempting to take anything of value from care, custody, or control of a person / persons by force or threat of force or violence and / or by putting the victim in fear.

Robbery by Type

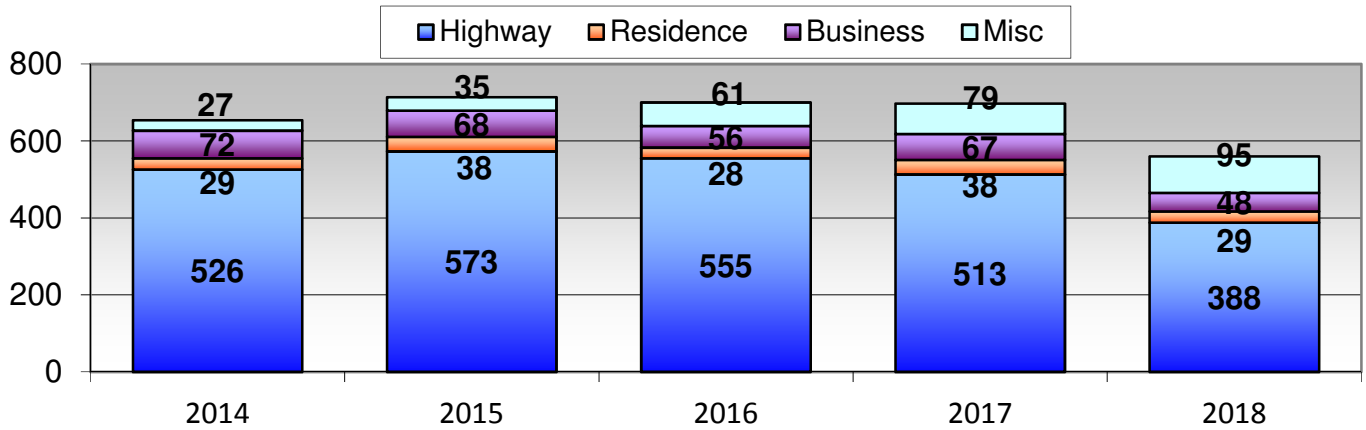

Robbery by District

	2014	%	2015	%	2016	%	2017	%	2018	%
Western	227	34.7%	261	36.6%	287	41.0%	228	32.7%	214	38.2%
Central	207	31.7%	212	29.7%	210	30.0%	229	32.9%	172	30.7%
Eastern	220	33.6%	241	33.8%	203	29.0%	240	34.4%	174	31.1%
Other / Unk	0	0.0%	0	0.0%	0	0.0%	0	0.0%	0	0.0%
Total	654	100%	714	100%	700	100%	697	100%	560	100%

Robbery by Month

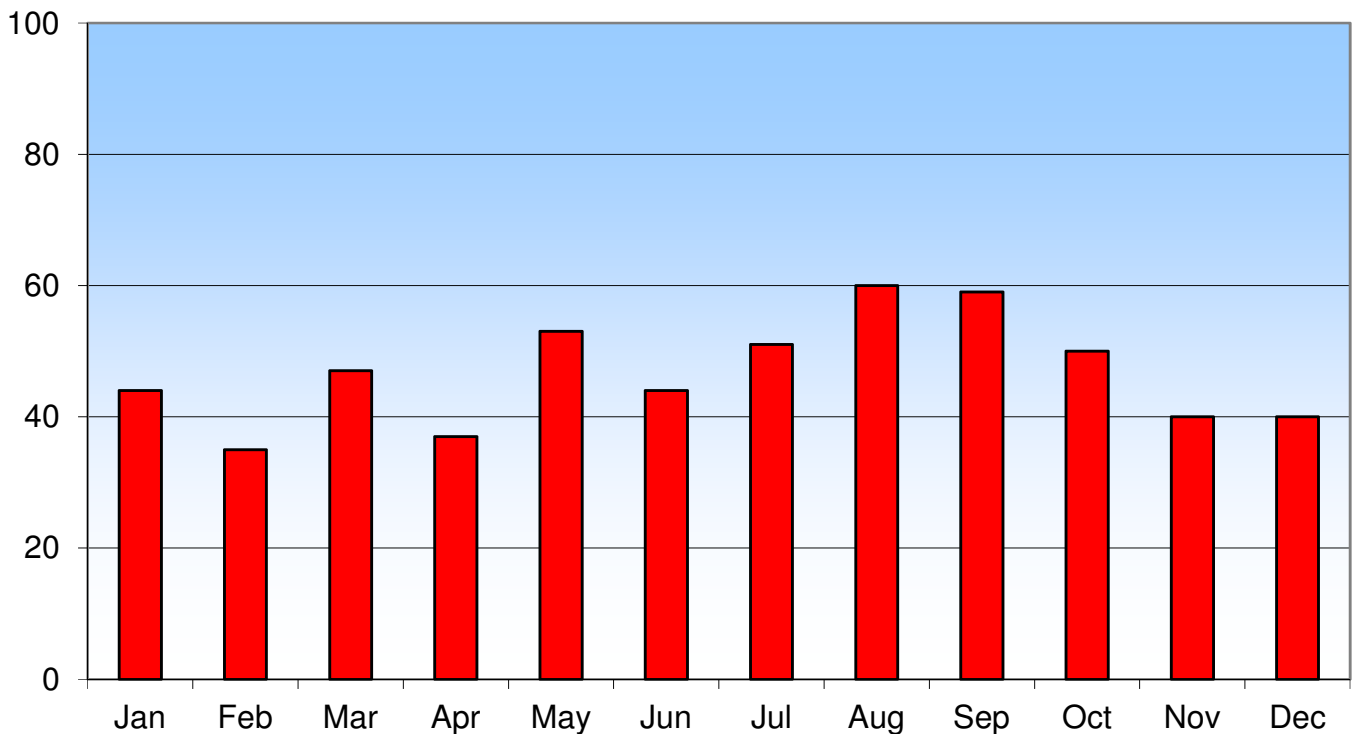

For more information about Saint Paul Robbery incidents, see the map on page 37.

Aggravated Assault

Definition: Attack by one person upon another for the purpose of inflicting severe or aggravated bodily injury.

Aggravated Assault by Type

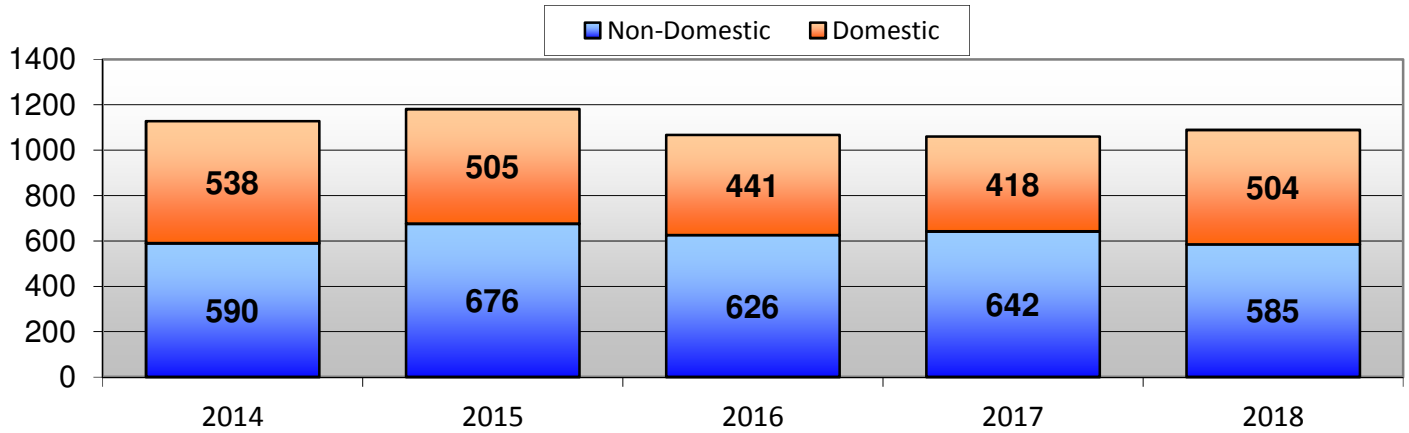

Aggravated Assault by District

	2014	%	2015	%	2016	%	2017	%	2018	%
Western	329	29.2%	288	24.4%	264	24.7%	263	24.8%	316	29.0%
Central	357	31.6%	344	29.1%	368	34.5%	320	30.2%	335	30.8%
Eastern	442	39.2%	549	46.5%	435	40.8%	477	45.0%	438	40.2%
Other / Unk	0	0.0%	0	0.0%	0	0.0%	0	0.0%	0	0.0%
Total	1128	100%	1181	100%	1067	100%	1060	100%	1089	100%

Aggravated Assault by Month

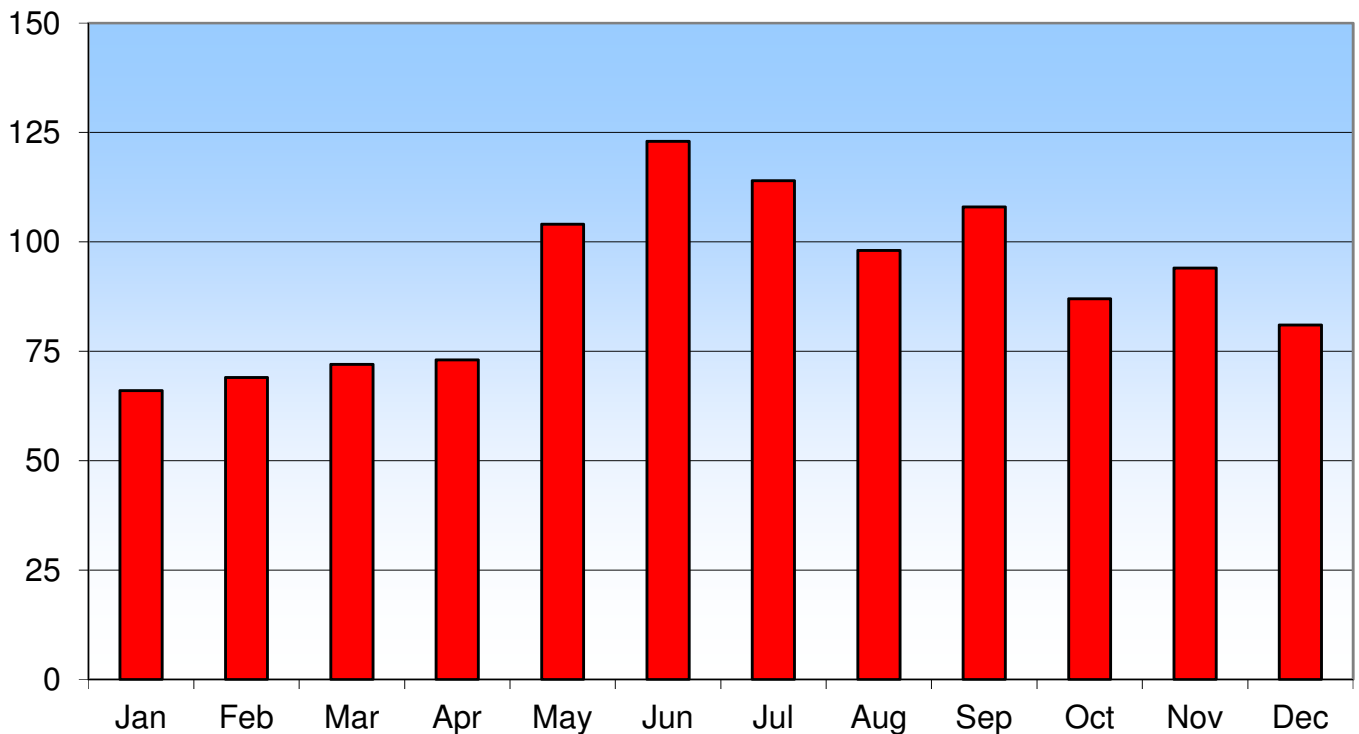

For more information about Saint Paul Aggravated Assault offenses, see the map on page 38.

Theft

Definition: Unlawful taking of property from the possession of another.

Theft by Type

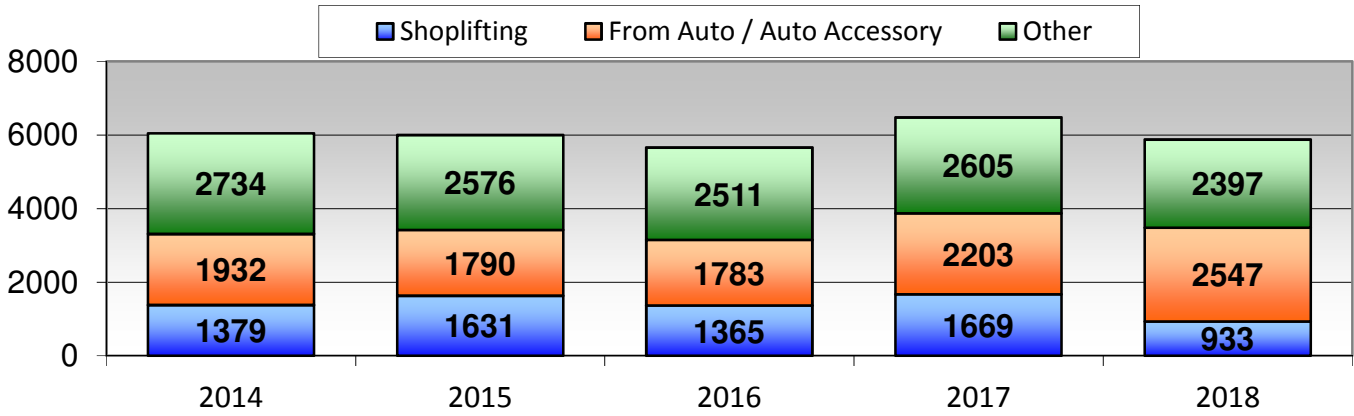

Theft by District

	2014	%	2015	%	2016	%	2017	%	2018	%
Western	3261	53.9%	3347	55.8%	3122	55.2%	3604	54.8%	3098	52.7%
Central	1307	21.6%	1215	20.3%	1256	22.2%	1531	23.3%	1455	24.8%
Eastern	1475	24.4%	1435	23.9%	1281	22.6%	1442	21.9%	1324	22.5%
Other / Unk	2	0.0%	0	0.0%	0	0.0%	0	0.0%	0	0.0%
Total	6045	100%	5997	100%	5659	100%	6577	100%	5877	100%

Theft by Month

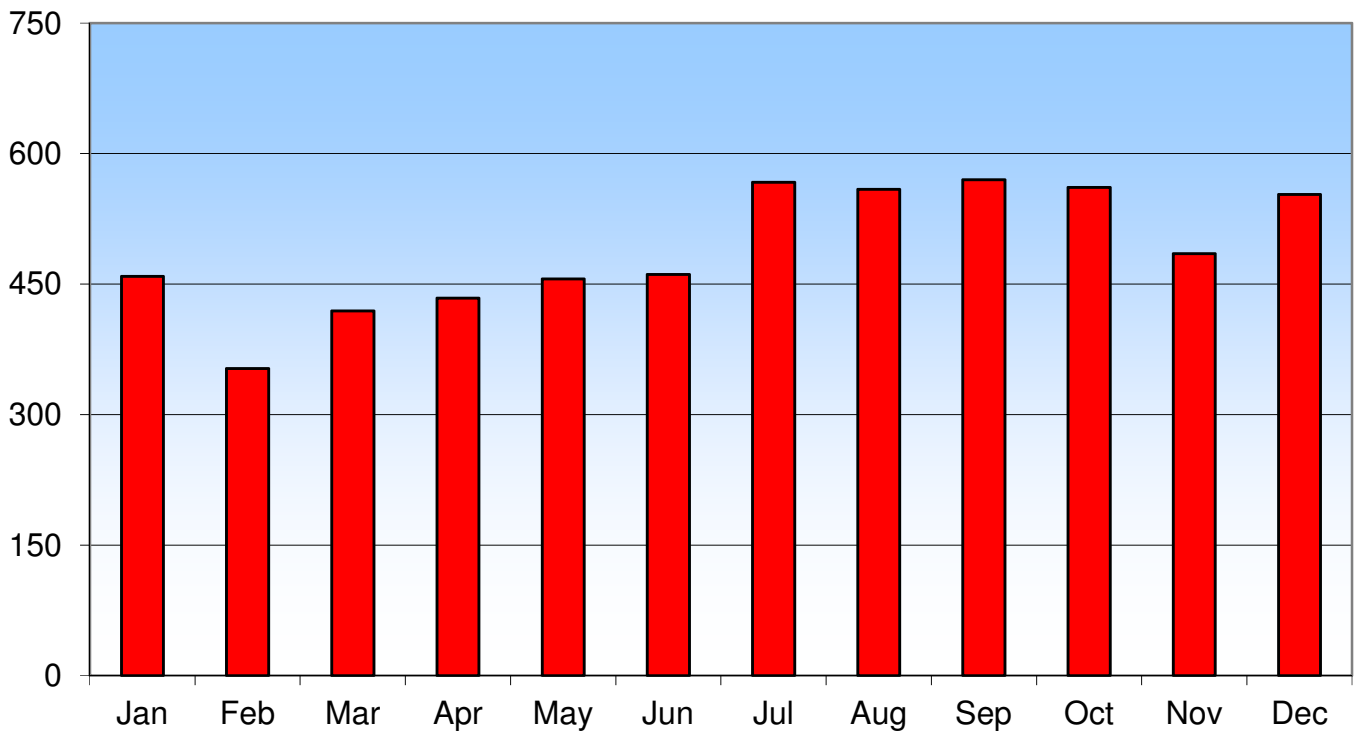

For more information about Saint Paul Theft incidents, see the map on page 39.

Motor Vehicle Theft

Definition: Theft or attempted theft of a motor vehicle.

Motor Vehicle Theft by Type

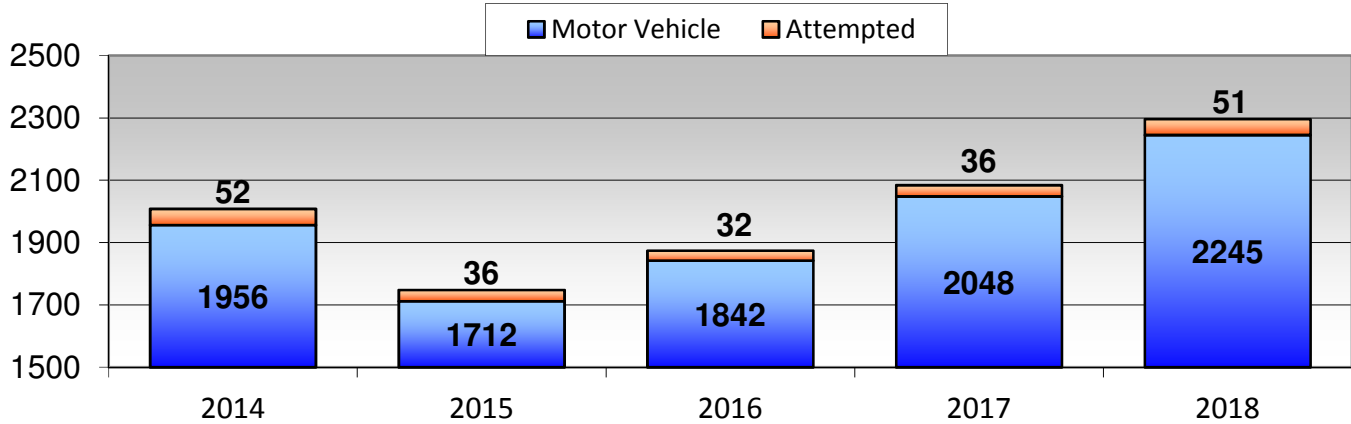

Motor Vehicle Theft by District

	2014	%	2015	%	2016	%	2017	%	2018	%
Western	683	34.0%	554	31.7%	633	33.8%	647	31.0%	769	33.5%
Central	476	23.7%	426	24.4%	450	24.0%	570	27.4%	564	24.6%
Eastern	848	42.2%	768	43.9%	791	42.2%	865	41.5%	963	41.9%
Other / Unk	1	0.0%	0	0.0%	0	0.0%	2	0.1%	0	0.0%
Total	2008	100%	1748	100%	1874	100%	2084	100%	2296	100%

Motor Vehicle Theft by Month

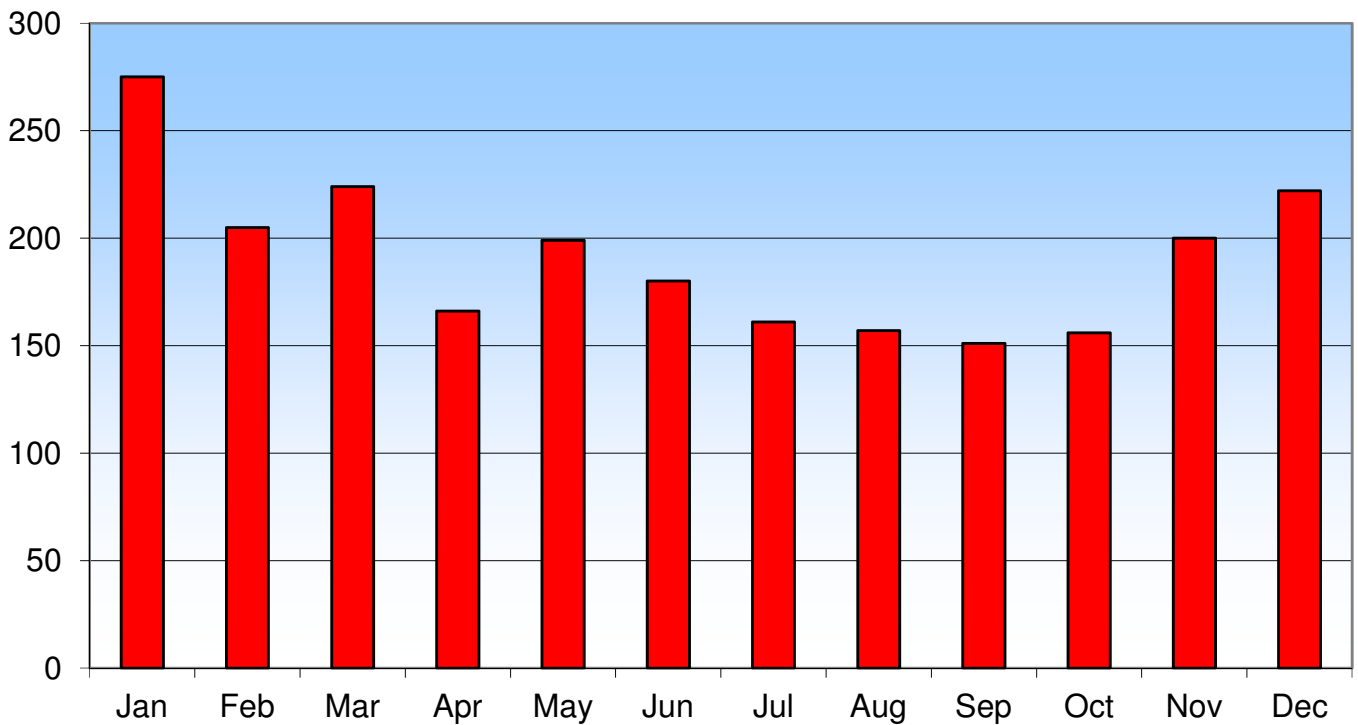

For more information about Saint Paul Motor Vehicle Theft incidents, see the map on page 40.

Commercial Burglary

Definition: Unlawful entry of a commercial structure to commit a felony or theft.

Commercial Burglary by Type

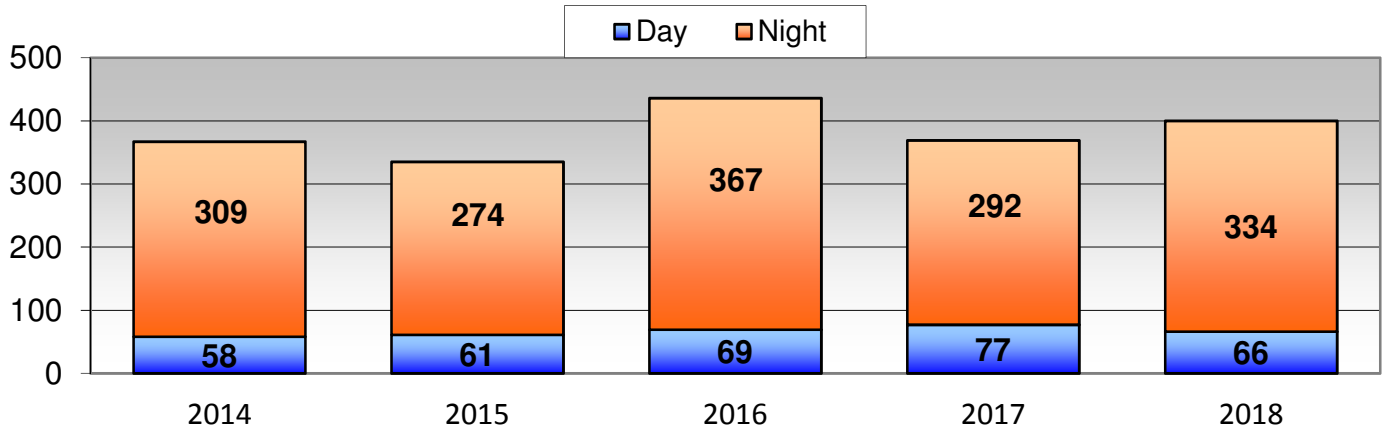

Commercial Burglary by District

	2014	%	2015	%	2016	%	2017	%	2018	%
Western	164	44.7%	166	49.6%	258	59.2%	180	48.8%	250	62.5%
Central	122	33.2%	105	31.3%	111	25.5%	118	32.0%	94	23.5%
Eastern	81	22.1%	64	19.1%	67	15.4%	71	19.2%	56	14.0%
Other / Unk	0	0.0%	0	0.0%	0	0.0%	0	0.0%	0	0.0%
Total	367	100%	335	100%	436	100%	369	100%	400	100%

Commercial Burglary by Month

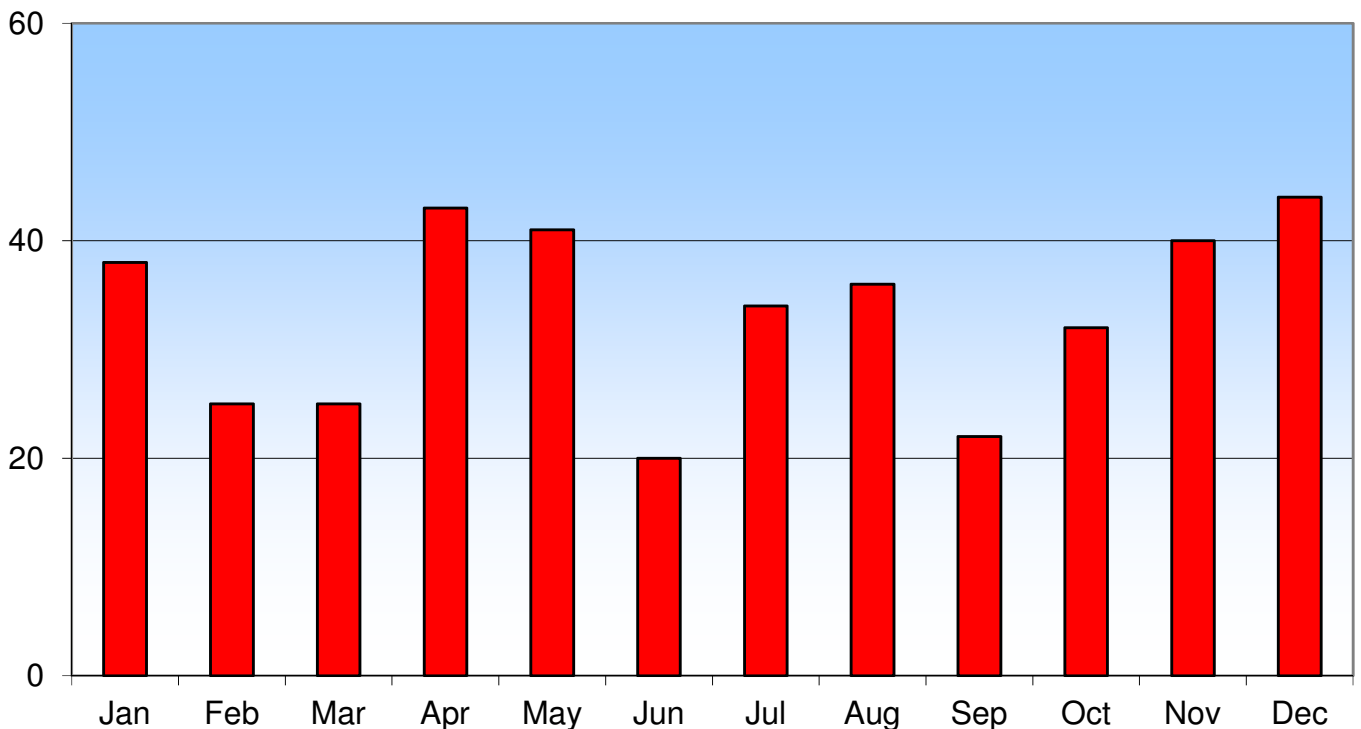

For more information about Saint Paul Commercial Burglary incidents, see the map on page 41.

Residential Burglary

Definition: Unlawful entry of a residential structure to commit a felony or theft.

Residential Burglary by Type

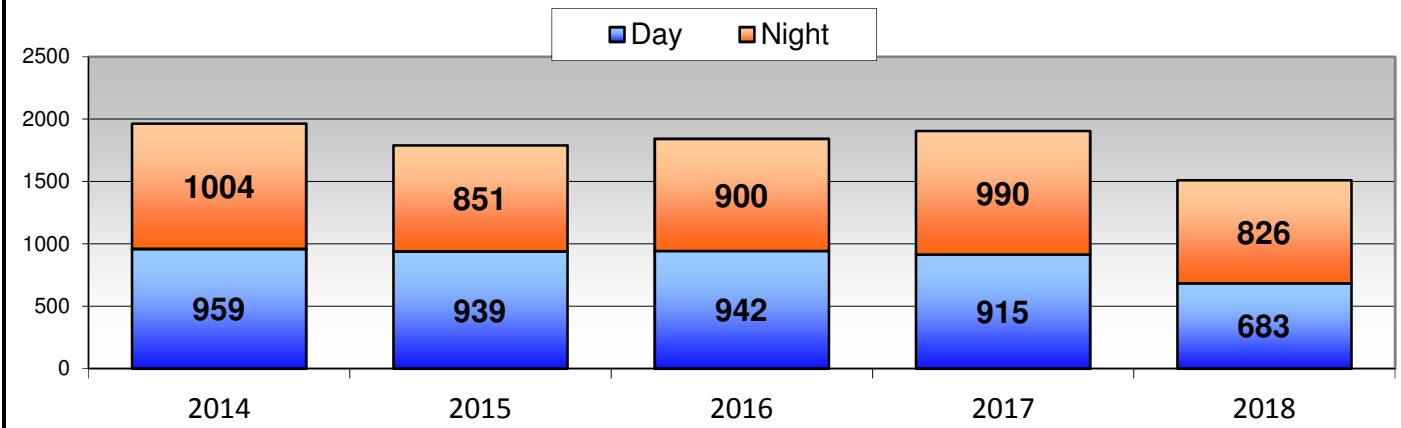

Residential Burglary by District

	2014	%	2015	%	2016	%	2017	%	2018	%
Western	776	39.5%	877	49.0%	939	51.0%	902	47.3%	781	51.8%
Central	322	16.4%	320	17.9%	317	17.2%	328	17.2%	277	18.4%
Eastern	865	44.1%	593	33.1%	586	31.8%	675	35.4%	451	29.9%
Other / Unk	0	0.0%	0	0.0%	0	0.0%	0	0.0%	0	0.0%
Total	1963	100%	1790	100%	1842	100%	1905	100%	1509	100%

Residential Burglary by Month

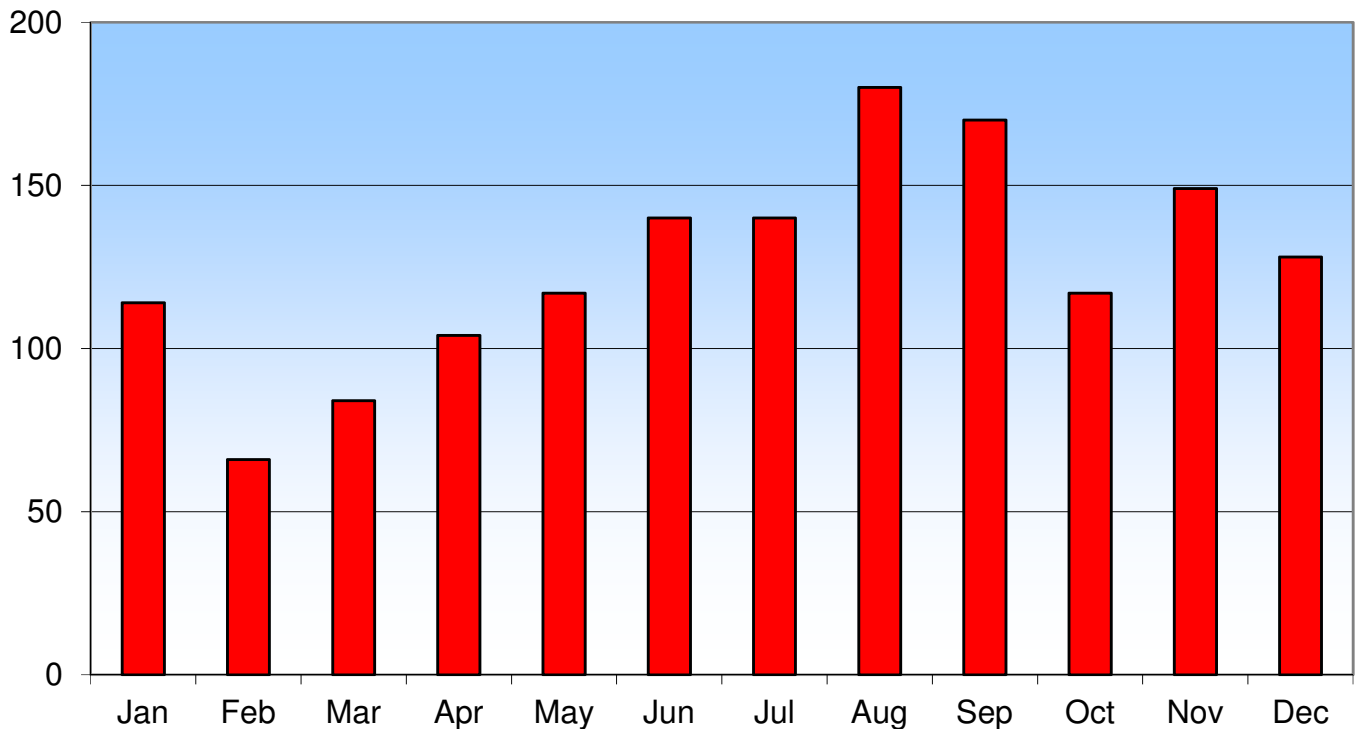

For more information about Saint Paul Residential Burglary incidents, see the map on page 42.

Arson

Definition: Willful or malicious burning or attempt to burn property of another.

Arson by Year

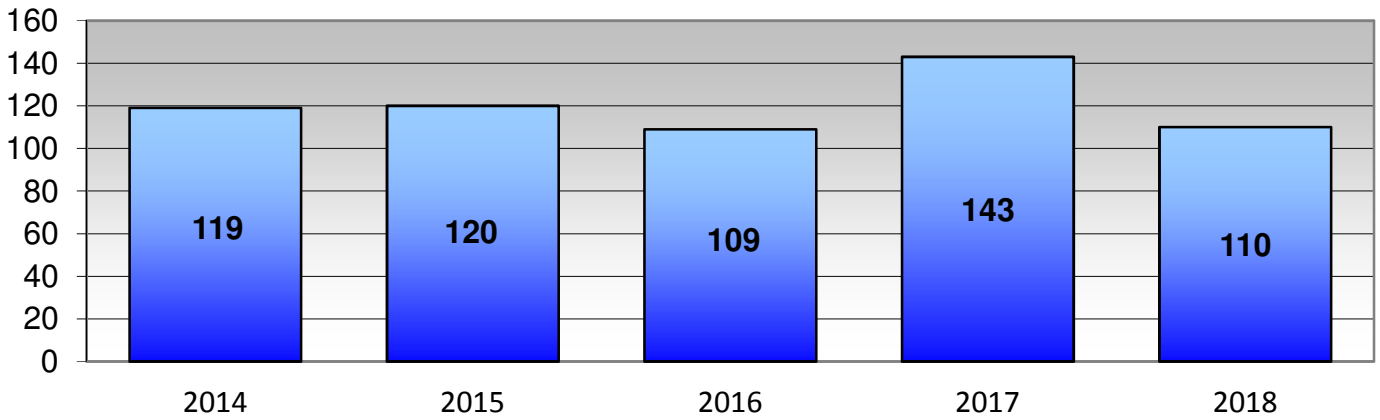

Arson by District

	2014	%	2015	%	2016	%	2017	%	2018	%
Western	41	34.5%	37	30.8%	31	28.4%	44	30.8%	40	36.4%
Central	45	37.8%	40	33.3%	23	21.1%	41	28.7%	26	23.6%
Eastern	33	27.7%	43	35.8%	55	50.5%	58	40.6%	44	40.0%
Other / Unk	0	0.0%	0	0.0%	0	0.0%	0	0.0%	0	0.0%
Total	119	100%	120	100%	109	100%	143	100%	110	100%

Arson by Month

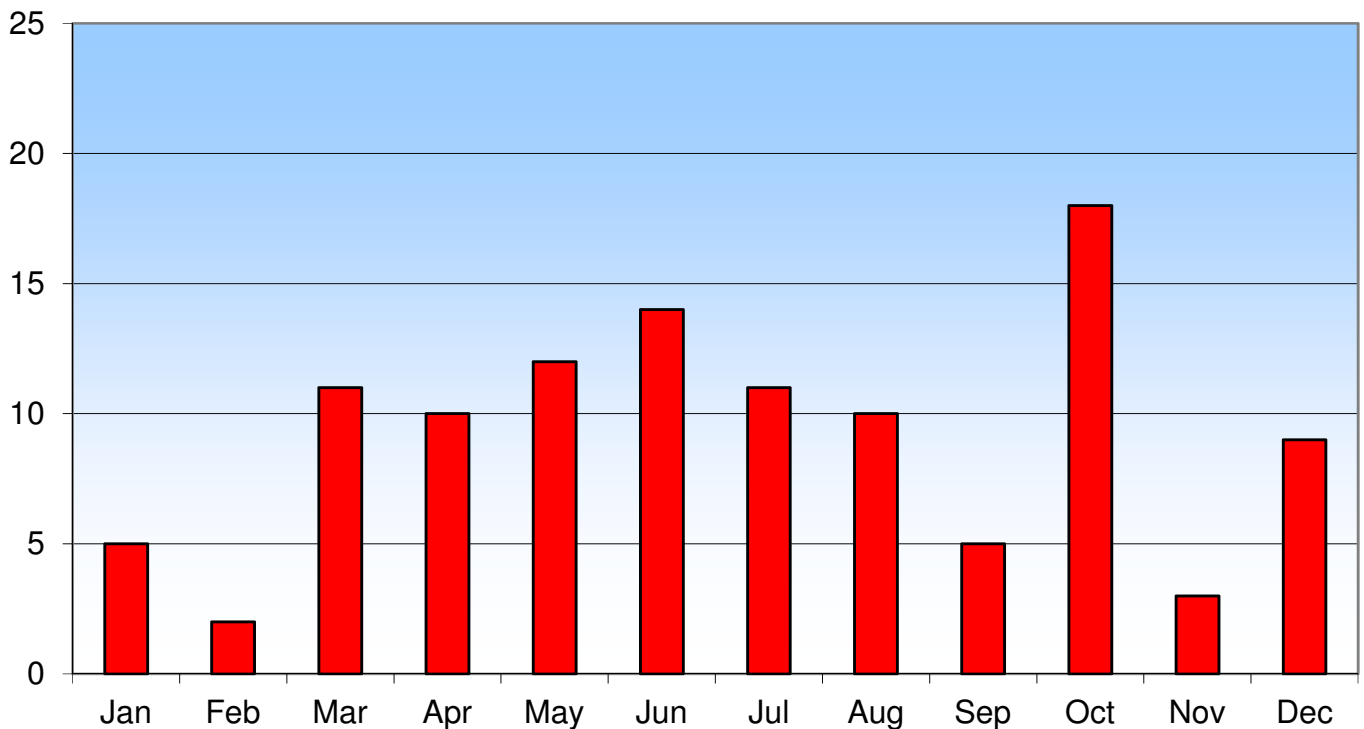

For more information about Saint Paul Arson incidents, see the map on page 43.

Quality of Life

Definition: Commonly referred to as 'nuisance crimes'. These are violations that left unchecked, may negatively impact the quality of life of an area.

Quality of Life by Year

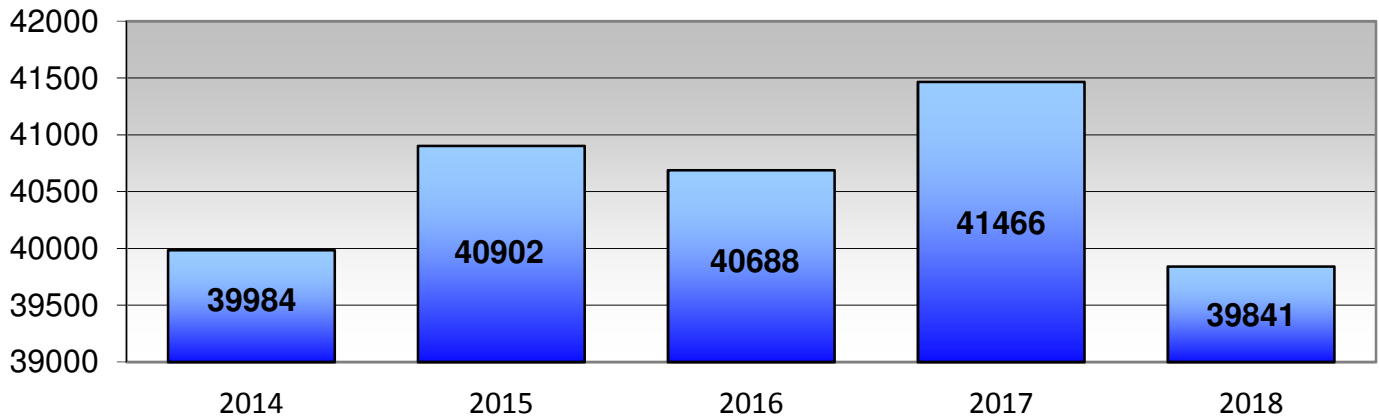

Quality of Life by District

	2014	%	2015	%	2016	%	2017	%	2018	%
Western	13815	34.6%	13718	33.5%	13769	33.8%	13768	33.2%	13785	34.6%
Central	12958	32.4%	14120	34.5%	14072	34.6%	14781	35.6%	14342	36.0%
Eastern	13211	33.0%	13068	31.9%	12847	31.6%	12917	31.2%	11714	29.4%
Other / Unk	0	0.0%	0	0.0%	0	0.0%	0	0.0%	0	0.0%
Total	39984	100%	40906	100%	40688	100%	41466	100%	39841	100%

Quality of Life by Month

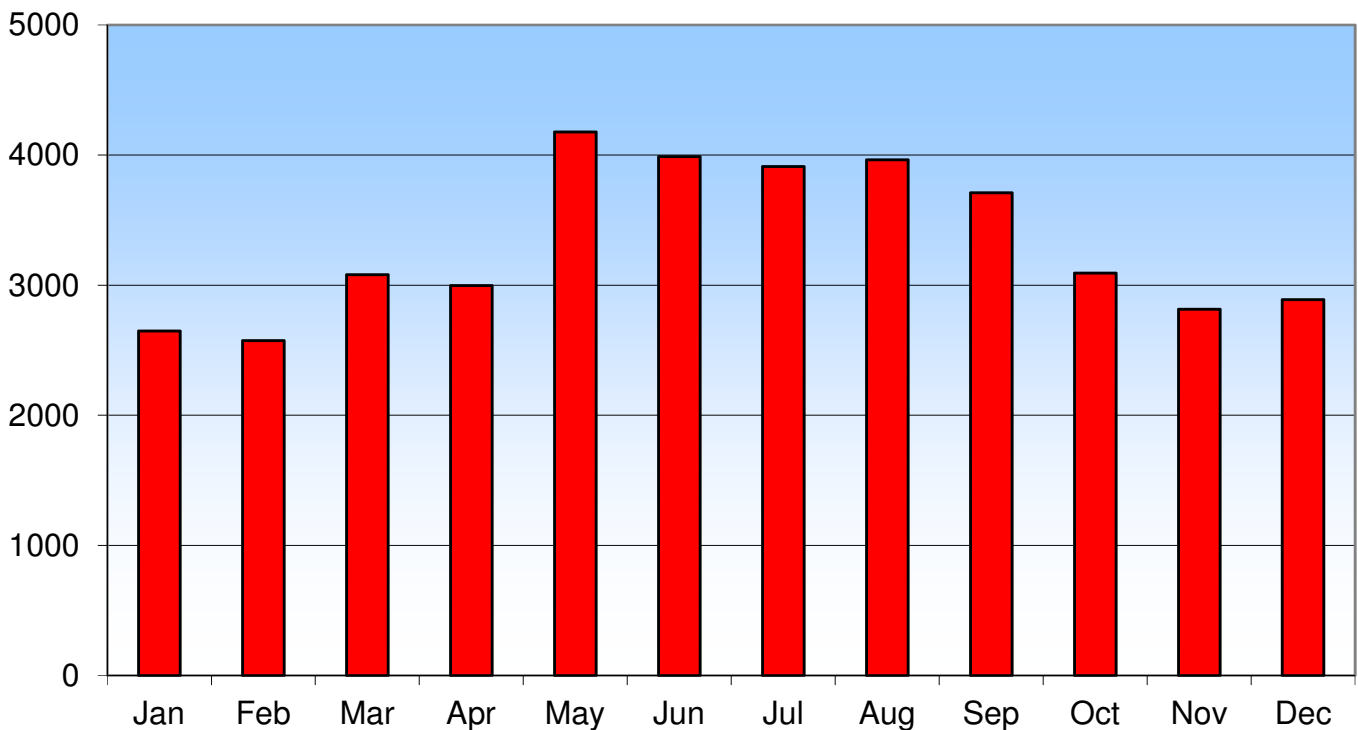

For more information about Saint Paul Quality of Life Calls incidents, see the map on page 34.

Narcotics

Definition: State and/or local offenses relating to the unlawful possession, sale, use, growing, and manufacturing of narcotic drugs.

Narcotics by Year

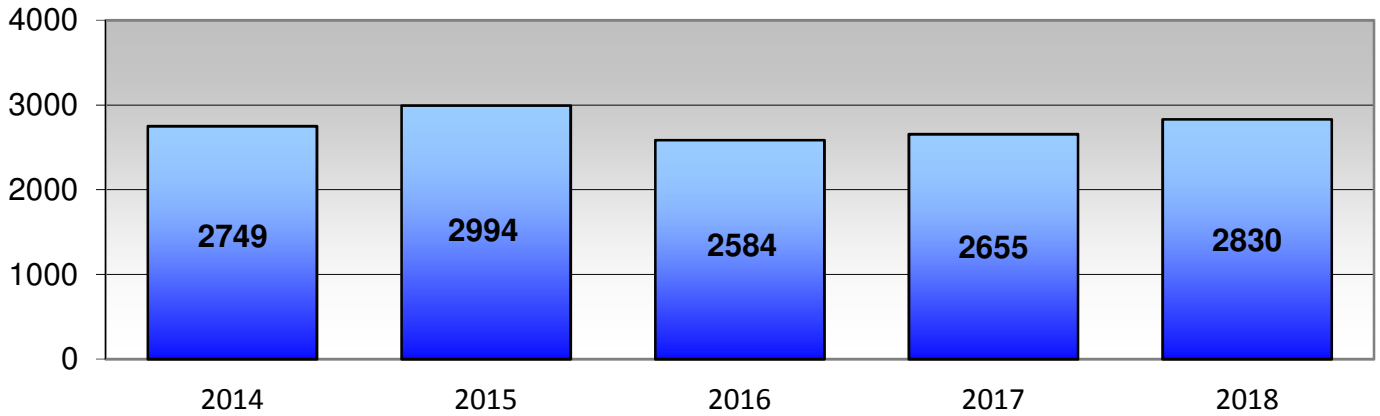

Narcotics by District

	2014	%	2015	%	2016	%	2017	%	2018	%
Western	853	31.0%	832	27.8%	855	33.1%	848	31.9%	801	28.3%
Central	919	33.4%	944	31.5%	833	32.2%	912	34.4%	1034	36.5%
Eastern	977	35.5%	1218	40.7%	896	34.7%	895	33.7%	995	35.2%
Other / Unk	0	0.0%	0	0.0%	0	0.0%	0	0.0%	0	0.0%
Total	2749	100%	2994	100%	2584	100%	2655	100%	2830	100%

Narcotics by Month

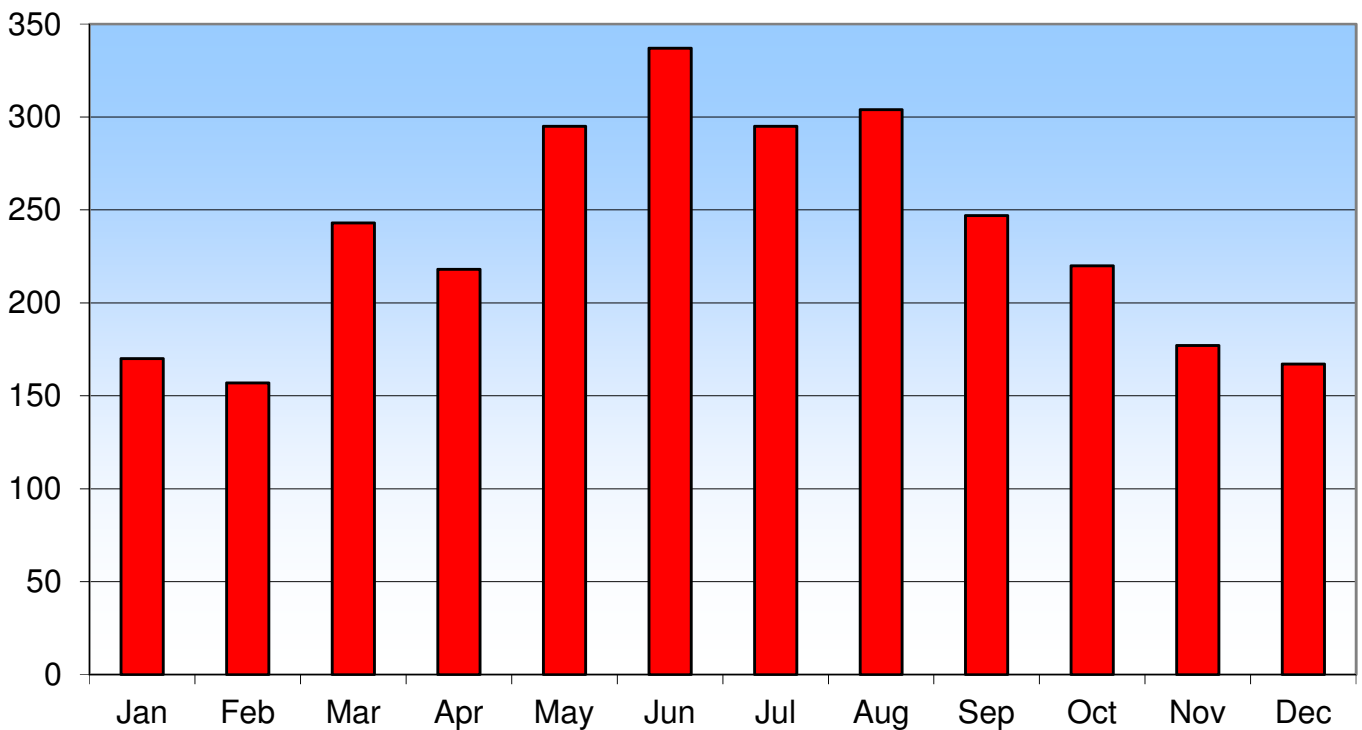

For more information about Saint Paul Narcotics calls, see the map on page 44.

Weapon Discharge

Definition: All violations of regulations or statutes controlling the using of deadly firearms.

Weapon Discharge by Year

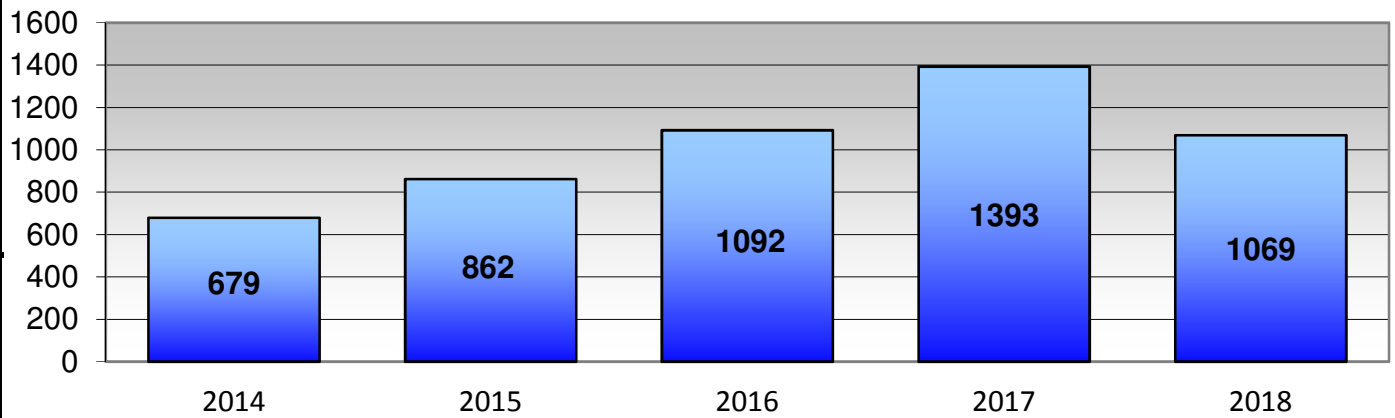

Weapon Discharge by District

	2014	%	2015	%	2016	%	2017	%	2018	%
Western	176	34.1%	353	37.7%	382	25.9%	453	32.5%	361	33.8%
Central	140	23.4%	190	24.5%	303	20.6%	397	28.5%	310	29.0%
Eastern	363	42.5%	319	37.8%	407	53.5%	543	39.0%	398	37.2%
Other / Unk	0	0.0%	0	0.0%	0	0.0%	0	0.0%	0	0.0%
Total	679	100%	862	100%	1092	100%	1393	100%	1069	100%

Weapon Discharge by Month

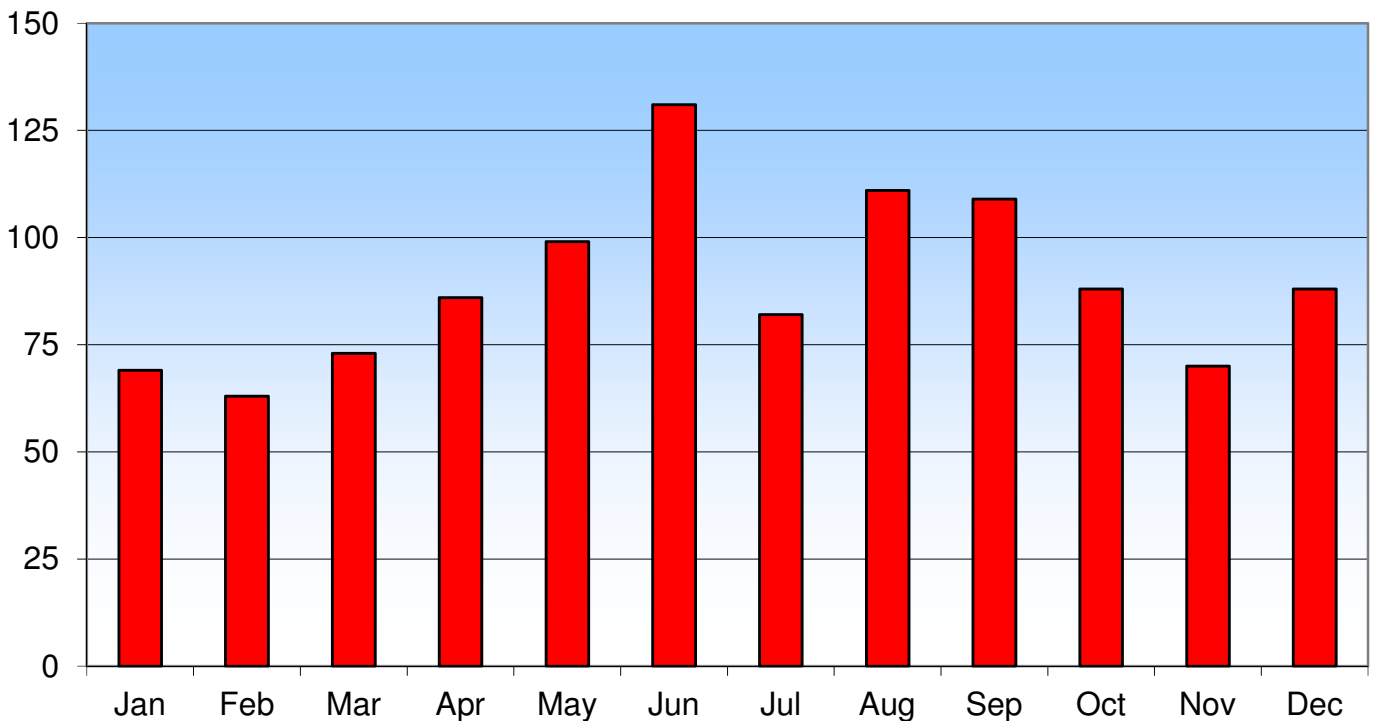

For more information about Saint Paul Weapon Discharge calls, see the map on page 45.

Domestics

Definition: Any call for service that involving persons in an intimate relationship that is determined by the caller to require police assistance.

Domestics by Year

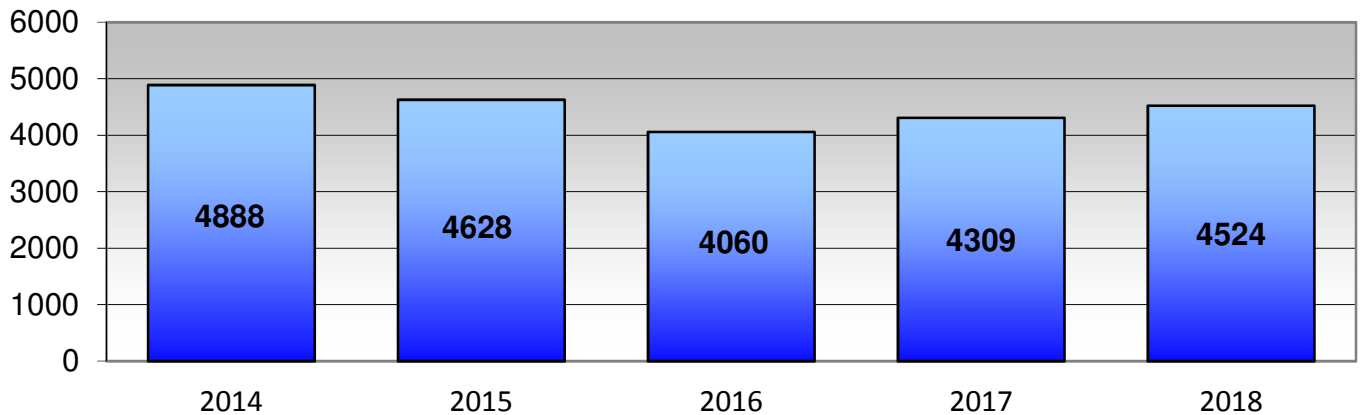

Domestics by District

	2014	%	2015	%	2016	%	2017	%	2018	%
Western	1284	26.3%	1108	23.9%	968	23.8%	1090	25.3%	972	21.5%
Central	1304	26.7%	1181	25.5%	1126	27.7%	1161	26.9%	1387	30.7%
Eastern	2300	47.1%	2339	50.5%	1966	48.4%	2058	47.8%	2165	47.9%
Other / Unk	0	0.0%	0	0.0%	0	0.0%	0	0.0%	0	0.0%
Total	4888	100%	4628	100%	4060	100%	4309	100%	4524	100%

Domestics by Month

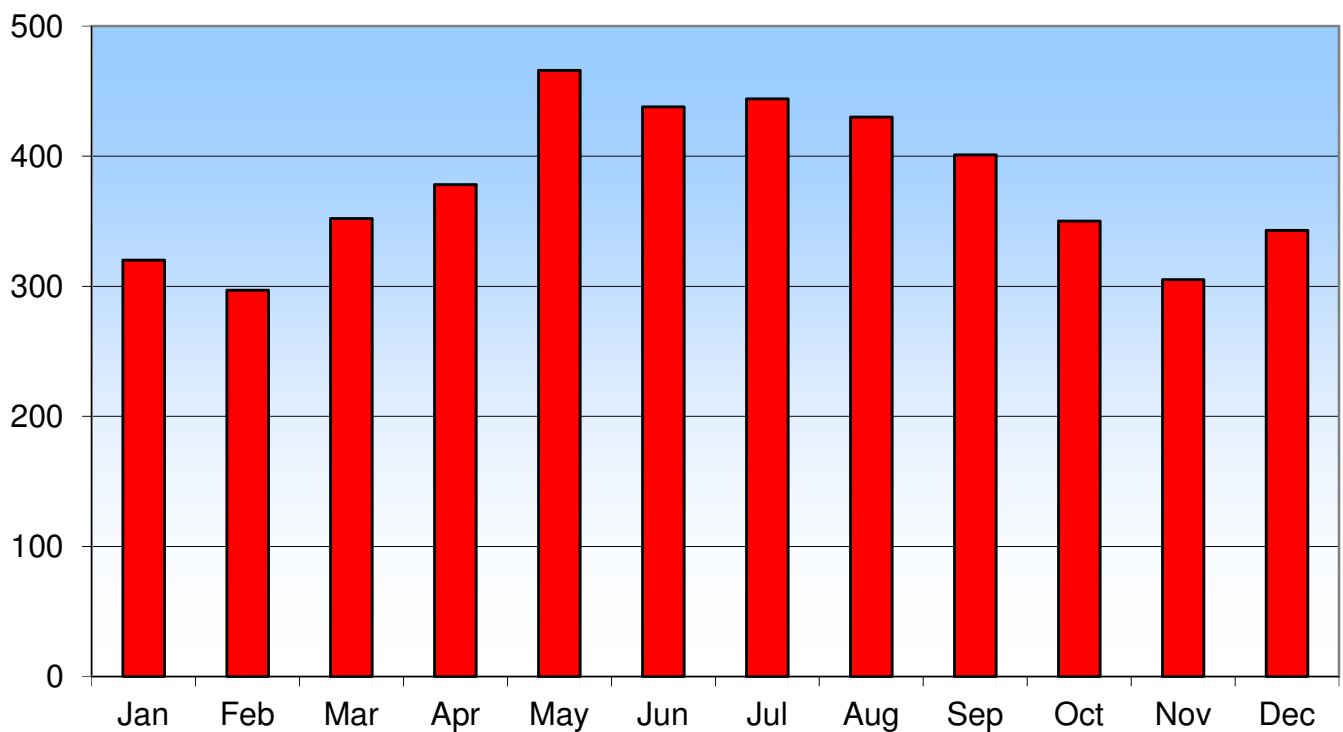

For more information about Saint Paul Domestic calls, see the map on page 47.

Arrests

Arrest totals are based on the number of individuals arrested in an incident, not the number of charges. If two or more individuals are arrested for committing the same offense, each is counted as a separate arrest.

Page Statistic

21	2014-2018 Part 1 Adult Arrests
22	2018 Adult Arrest Totals by Category, Gender, Age

2014 - 2018 Part I Adult Arrests

PART 1	YEAR END TOTAL					% CHANGE	
	2014	2015	2016	2017	2018	'14 / '18	'17 / '18
Homicide	9	16	23	21	16	77.8%	-23.8%
Male	8	11	20	19	16	100.0%	-15.8%
Female	1	5	3	2	0	-100.0%	0.0%
Rape	29	27	16	29	16	-44.8%	-44.8%
Male	29	27	16	29	15	-48.3%	-48.3%
Female	0	0	0	0	1	N.C	N.C.
Robbery	110	116	99	84	74	-32.7%	-11.9%
Male	99	105	86	73	66	-33.3%	-9.6%
Female	11	11	13	11	8	-27.3%	-27.3%
Aggravated Assault	485	460	395	366	402	-17.1%	9.8%
Male	408	391	330	291	336	-17.6%	15.5%
Female	77	69	65	75	66	-14.3%	-12.0%
Burglary	172	123	159	128	106	-38.4%	-17.2%
Male	153	110	130	112	95	-37.9%	-15.2%
Female	19	13	29	16	11	-42.1%	-31.3%
Theft	1,182	1,319	1,000	1,105	520	-56.0%	-52.9%
Male	640	667	540	620	289	-54.8%	-53.4%
Female	542	652	460	485	231	-57.4%	-52.4%
Motor Vehicle Theft	229	227	244	259	318	38.9%	22.8%
Male	188	191	194	203	247	31.4%	21.7%
Female	41	36	50	56	71	73.2%	26.8%
Arson	7	3	6	3	5	-28.6%	66.7%
Male	5	3	5	2	3	-40.0%	50.0%
Female	2	0	1	1	2	0.0%	100.0%
Crimes Against Persons *	523	503	434	416	434	-17.0%	4.3%
Male	445	429	366	339	367	-17.5%	8.3%
Female	78	74	68	77	67	-14.1%	-13.0%
Crimes Against Property **	1,700	1,788	1,508	1,579	1,023	-39.8%	-35.2%
Male	1,085	1,076	955	1,010	700	-35.5%	-30.7%
Female	615	712	553	569	323	-47.5%	-43.2%
Total Part 1	2,223	2,291	1,942	1,995	1,457	-34.5%	-25.0%
Male	1,530	1,505	1,321	1,349	1,067	-30.3%	-19.2%
Female	693	786	621	646	390	-43.7%	-37.2%

N.C. = Not Calculable

* Includes Homicide, Rape, Aggravated Assault.

** Includes Robbery, Burglary, Theft, Motor Vehicle Theft, Arson.

2018 SPPD Adult Arrest Totals

Offense	Total	Gender		Age							
		M	F	18-19	20-24	25-29	30-34	35-39	40-44	45-49	50+
Homicide	16	16	0	4	6	3	2	0	0	0	1
Manslaughter	0	0	0	0	0	0	0	0	0	0	0
Rape	16	15	1	1	5	0	2	2	3	2	1
Robbery	74	66	8	13	19	13	8	7	3	1	10
Agg Assault	402	336	66	20	66	103	68	49	27	21	48
Burglary	106	95	11	2	6	24	17	15	12	12	18
Theft	520	289	231	20	58	100	76	66	59	39	102
MV Theft	318	247	71	41	64	75	71	33	15	8	11
Arson	5	3	2	1	2	1	0	0	0	1	0
Total Part 1	1,457	1,067	390	102	226	319	244	172	119	84	191
Vandalism	97	81	16	10	18	19	13	14	8	8	7
Weapons	239	218	21	46	63	59	43	16	9	0	3
Narcotics	964	813	151	86	156	229	169	122	74	48	80
DUI	346	254	92	17	59	65	49	38	32	34	52
Other Assaults	633	530	103	31	102	125	117	77	54	54	73
Forgery/Counterfeit	5	3	2	0	0	4	0	1	0	0	0
Fraud	198	144	54	11	42	45	34	25	11	13	17
Stolen Property	33	28	5	6	9	8	6	1	1	1	1
Prostitution	7	7	0	0	2	0	2	0	2	0	1
Other Sex Offenses	105	102	3	2	8	14	19	20	12	13	17
Embezzlement	0	0	0	0	0	0	0	0	0	0	0
Gambling	0	0	0	0	0	0	0	0	0	0	0
Against Family	275	249	26	5	39	57	50	34	21	28	41
Liquor Laws	251	177	74	9	17	12	19	21	20	40	113
Disorderly Conduct	127	95	32	9	17	26	15	12	13	11	24
Vagrancy/Loitering	16	13	3	1	2	2	2	6	2	1	0
Other Offenses*	2,068	1630	438	76	294	451	367	276	183	155	266
Total	6,821	5,411	1,410	411	1,054	1,435	1,149	835	561	490	886

* 'Other Offenses' includes 91 uncategorized offenses, excluding traffic violations.

2018 Arrests by Gender:			
	Part 1	Other	Total
Male:	73.2%	81.0%	79.3%
Female:	26.8%	19.0%	20.7%

2018 Arrests by Age:			
	Part 1	Other	Total
18-19	7.0%	5.8%	6.0%
20-24	15.5%	15.4%	15.5%
25-29	21.9%	20.8%	21.0%
30-34	16.7%	16.9%	16.8%
35-39	11.8%	12.4%	12.2%
40-44	8.2%	8.2%	8.2%
45-49	5.8%	7.6%	7.2%
50+	13.1%	13.0%	13.0%

Saint Paul Neighborhoods

Page Statistic

24 2018 Saint Paul Neighborhood Statistics

27 2014-2018 Saint Paul Neighborhood Statistics

30 “Saint Paul Police Grid and Planning District Boundaries” Map

Note- this section uses District Council population totals provided by the Wilder Research Center.

<http://www.communitydataworks.org/StPaul/data.php>

2018 Saint Paul Neighborhood Statistics

Neighborhood	Pop.	% of Total Pop	Calls for Service	Calls per 1000	Part 1	Part 1 per 1000
1) Battle Creek	20,453	7.2%	10,524	515	599	29.3
2) Greater East Side	27,206	9.5%	16,817	618	853	31.4
3) West Side	14,959	5.2%	10,858	726	482	32.2
4) Dayton's Bluff	16,434	5.8%	18,935	1,152	802	48.8
5) Payne-Phalen	30,700	10.8%	28,232	920	1,395	45.4
6) North End	25,447	8.9%	24,096	947	966	38.0
7) Thomas-Dale	15,041	5.3%	17,422	1,158	734	48.8
8) Summit-University	17,002	6.0%	15,081	887	808	47.5
9) West Seventh	11,083	3.9%	10,324	932	568	51.2
10) Como	11,913	4.2%	4,258	357	476	40.0
11) Hamline-Midway	11,496	4.0%	12,573	1,094	649	56.5
12) St. Anthony	7,674	2.7%	4,263	556	342	44.6
13) Union Park	18,405	6.5%	16,436	893	1,326	72.0
14) Mac-Groveland	19,546	6.9%	6,260	320	499	25.5
15) Highland	24,078	8.4%	8,797	365	566	23.5
16) Summit Hill	6,574	2.3%	3,513	534	328	49.9
17) Downtown	7,057	2.5%	29,461	4,175	740	104.9
Other / Unknown	---	---	0	---	0	---
Total	285,068	100.0%	237,850	834	12,133	42.6

Neighborhood	Quality of Life Calls	Q of L per 1000	Crime v. Person	CaPers per 1000	Crimes v. Property	CaProp per 1000
1) Battle Creek	1,897	92.7	74	3.6	525	25.7
2) Greater East Side	2,639	97.0	125	4.6	728	26.8
3) West Side	1,852	123.8	54	3.6	428	28.6
4) Dayton's Bluff	2,885	175.6	134	8.2	668	40.6
5) Payne-Phalen	4,978	162.1	234	7.6	1,161	37.8
6) North End	3,368	132.4	164	6.4	802	31.5
7) Thomas-Dale	3,042	202.2	137	9.1	597	39.7
8) Summit-University	2,948	173.4	110	6.5	698	41.1
9) West Seventh	1,474	133.0	55	5.0	513	46.3
10) Como	996	83.6	17	1.4	459	38.5
11) Hamline-Midway	2,027	176.3	54	4.7	595	51.8
12) St. Anthony	621	80.9	11	1.4	331	43.1
13) Union Park	2,948	160.2	58	3.2	1,268	68.9
14) Mac-Groveland	681	34.8	11	0.6	488	25.0
15) Highland	1,061	44.1	31	1.3	535	22.2
16) Summit Hill	433	65.9	8	1.2	320	48.7
17) Downtown	5,991	848.9	104	14.7	636	90.1
Other / Unknown	0	---	0	---	0	---
Total	39,841	139.8	1,381	4.84	10,752	37.72

2018 Saint Paul Neighborhood Statistics

Neighborhood	Homicide	Homicide per 1000	Rape	Rape per 1000	Robbery	Robbery per 1000
1) Battle Creek	0	0.00	15	0.73	27	1.32
2) Greater East Side	3	0.11	28	1.03	49	1.80
3) West Side	0	0.00	12	0.80	25	1.67
4) Dayton's Bluff	3	0.18	23	1.40	37	2.25
5) Payne-Phalen	3	0.10	49	1.60	68	2.21
6) North End	2	0.08	29	1.14	63	2.48
7) Thomas-Dale	0	0.00	19	1.26	54	3.59
8) Summit-University	1	0.06	19	1.12	46	2.71
9) West Seventh	0	0.00	8	0.72	9	0.81
10) Como	1	0.08	5	0.42	16	1.34
11) Hamline-Midway	0	0.00	9	0.78	36	3.13
12) St. Anthony	0	0.00	4	0.52	7	0.91
13) Union Park	1	0.05	16	0.87	39	2.12
14) Mac-Groveland	0	0.00	4	0.20	11	0.56
15) Highland	0	0.00	12	0.50	13	0.54
16) Summit Hill	0	0.00	1	0.15	8	1.22
17) Downtown	1	0.14	24	3.40	52	7.37
Other / Unknown	0	---	0	---	0	---
Total	15	0.05	277	0.97	560	1.96

Neighborhood	Agg. Assault	Agg Aslt Per 1000	Res. Burglary	Res Burg per 1000	Com. Burglary	Com Burg per 1000
1) Battle Creek	59	2.88	57	2.79	12	0.59
2) Greater East Side	94	3.46	97	3.57	12	0.44
3) West Side	42	2.81	51	3.41	24	1.60
4) Dayton's Bluff	108	6.57	122	7.42	13	0.79
5) Payne-Phalen	182	5.93	176	5.73	20	0.65
6) North End	133	5.23	84	3.30	16	0.63
7) Thomas-Dale	118	7.85	92	6.12	15	1.00
8) Summit-University	90	5.29	95	5.59	25	1.47
9) West Seventh	47	4.24	69	6.23	27	2.44
10) Como	11	0.92	80	6.72	19	1.59
11) Hamline-Midway	45	3.91	130	11.31	31	2.70
12) St. Anthony	7	0.91	38	4.95	65	8.47
13) Union Park	41	2.23	102	5.54	32	1.74
14) Mac-Groveland	7	0.36	110	5.63	24	1.23
15) Highland	19	0.79	97	4.03	33	1.37
16) Summit Hill	7	1.06	68	10.34	8	1.22
17) Downtown	79	11.19	41	5.81	24	3.40
Other / Unknown	0	---	0	---	0	---
Total	1,089	3.82	1,509	5.29	400	1.40

2018 Saint Paul Neighborhood Statistics

Neighborhood	Theft	Theft per 1000	MV Theft	MV Theft per 1000	Arson	Arson per 1000
1) Battle Creek	302	14.77	123	6.01	4	0.20
2) Greater East Side	314	11.54	243	8.93	13	0.48
3) West Side	216	14.44	107	7.15	5	0.33
4) Dayton's Bluff	276	16.79	209	12.72	11	0.67
5) Payne-Phalen	482	15.70	399	13.00	16	0.52
6) North End	347	13.64	283	11.12	9	0.35
7) Thomas-Dale	231	15.36	196	13.03	9	0.60
8) Summit-University	387	22.76	132	7.76	13	0.76
9) West Seventh	338	30.50	64	5.77	6	0.54
10) Como	252	21.15	88	7.39	4	0.34
11) Hamline-Midway	308	26.79	87	7.57	3	0.26
12) St. Anthony	160	20.85	56	7.30	5	0.65
13) Union Park	986	53.57	106	5.76	3	0.16
14) Mac-Groveland	301	15.40	41	2.10	1	0.05
15) Highland	312	12.96	78	3.24	2	0.08
16) Summit Hill	206	31.34	28	4.26	2	0.30
17) Downtown	459	65.04	56	7.94	4	0.57
Other / Unknown	0	---	0	---	0	---
Total	5,877	20.62	2,296	8.05	110	0.39

Neighborhood	Narcotics	Narcotics per 1000	Weapon Discharge	Discharge per 1000	Vandalism	Vandalism per 1000
1) Battle Creek	128	6.26	50	2.44	146	7.14
2) Greater East Side	187	6.87	72	2.65	264	9.70
3) West Side	81	5.41	63	4.21	149	9.96
4) Dayton's Bluff	230	14.00	121	7.36	262	15.94
5) Payne-Phalen	476	15.50	160	5.21	423	13.78
6) North End	272	10.69	170	6.68	304	11.95
7) Thomas-Dale	209	13.90	144	9.57	237	15.76
8) Summit-University	197	11.59	87	5.12	194	11.41
9) West Seventh	94	8.48	34	3.07	154	13.90
10) Como	49	4.11	24	2.01	121	10.16
11) Hamline-Midway	131	11.40	60	5.22	171	14.87
12) St. Anthony	25	3.26	6	0.78	58	7.56
13) Union Park	158	8.58	37	2.01	158	8.58
14) Mac-Groveland	24	1.23	10	0.51	90	4.60
15) Highland	67	2.78	12	0.50	105	4.36
16) Summit Hill	15	2.28	6	0.91	48	7.30
17) Downtown	487	69.01	13	1.84	187	26.50
Other / Unknown	0	---	0	---	0	---
Total	2,830	9.93	1,069	3.75	3,071	10.77

2014 - 2018 Saint Paul Neighborhood Statistics

#	Neighborhood	Pop.	Calls for Service					Part 1 Crimes									
			#	2014	2015	2016	2017	2018	#	2014	2015	2016	2017	2018			
1	Battle Creek	20,453	1	11,539	11,644	10,721	11,101	10,524	1	816	760	675	734	599			
2	Greater East Side	27,206	2	18,033	17,328	16,981	16,457	16,817	2	850	895	825	856	853			
3	West Side	14,959	3	11,350	12,457	12,301	11,850	10,858	3	483	479	452	505	482			
4	Dayton's Bluff	16,434	4	20,187	19,830	18,435	18,417	18,935	4	910	756	672	780	802			
5	Payne-Phalen	30,700	5	30,079	29,657	28,241	28,018	28,232	5	1,520	1,437	1,400	1,648	1,395			
6	North End	25,447	6	26,116	25,699	25,320	25,840	24,096	6	989	910	927	1,071	966			
7	Thomas-Dale	15,041	7	19,243	20,690	18,329	17,244	17,422	7	811	710	716	780	734			
8	Summit-University	17,002	8	15,864	15,771	15,694	14,384	15,081	8	827	775	704	723	808			
9	West Seventh	11,083	9	10,217	11,373	11,864	10,618	10,324	9	408	409	472	509	568			
10	Como	11,913	10	4,050	4,150	3,908	4,019	4,258	10	405	433	445	473	476			
11	Hamline-Midway	11,496	11	10,232	11,630	13,034	11,166	12,573	11	557	636	643	582	649			
12	St. Anthony	7,674	12	4,059	3,981	4,364	4,002	4,263	12	251	256	329	299	342			
13	Union Park	18,405	13	15,563	15,072	15,380	15,751	16,436	13	1,481	1,685	1,635	1,838	1,326			
14	Macalester-Groveland	19,546	14	6,183	6,347	6,275	6,213	6,260	14	446	459	414	465	499			
15	Highland	24,078	15	10,066	11,166	9,941	8,775	8,797	15	548	489	498	624	566			
16	Summit Hill	6,574	16	3,240	3,329	4,009	3,418	3,513	16	321	308	324	299	328			
17	Downtown	7,057	17	20,452	24,690	25,121	26,262	29,461	17	853	708	759	888	740			
Other	Other / Unknown	---	Other	33	30	43	28	0	Other	0	0	0	0	0			
Total	Total	285,068	Total	236,506	244,844	239,961	233,563	237,850	Total	12,476	12,105	11,890	13,074	12,133			
#	Quality of Life Crimes					Crimes against Person					Crimes against Property						
	2014	2015	2016	2017	2018	#	2014	2015	2016	2017	2018	#	2014	2015	2016	2017	2018
1	2,126	1,997	1,894	2,025	1,897	1	80	82	55	79	74	1	736	678	620	655	525
2	3,032	2,886	2,969	2,979	2,639	2	107	132	118	130	125	2	743	763	707	726	728
3	2,011	2,136	2,114	2,075	1,852	3	89	94	72	63	54	3	394	385	380	442	428
4	3,055	2,983	2,997	3,226	2,885	4	145	136	126	134	134	4	765	620	546	646	668
5	5,444	5,658	5,294	5,275	4,978	5	204	297	219	236	234	5	1,316	1,140	1,181	1,412	1,161
6	3,457	3,358	3,340	3,391	3,368	6	152	146	161	151	164	6	837	764	766	920	802
7	2,909	3,251	2,791	2,826	3,042	7	145	131	106	108	137	7	666	579	610	672	597
8	3,361	3,028	3,086	3,224	2,948	8	96	105	109	94	110	8	731	670	595	629	698
9	1,804	2,015	2,322	1,801	1,474	9	47	35	61	42	55	9	361	374	411	467	513
10	1,056	1,035	960	1,024	996	10	21	16	21	22	17	10	384	417	424	451	459
11	1,639	1,891	2,094	1,922	2,027	11	28	60	46	42	54	11	529	576	597	540	595
12	521	601	564	531	621	12	7	7	7	7	11	12	244	249	322	292	331
13	2,693	2,622	2,703	2,803	2,948	13	68	46	53	47	58	13	1,413	1,639	1,582	1,791	1,268
14	823	694	727	700	681	14	11	14	9	9	11	14	435	445	405	456	488
15	1,201	1,149	1,130	1,077	1,061	15	28	20	16	24	31	15	520	469	482	600	535
16	508	478	552	533	433	16	7	4	9	14	8	16	314	304	315	285	320
17	4,344	5,120	5,151	6,054	5,991	17	85	76	82	97	104	17	768	632	677	791	636
Other	0	0	0	0	0	Other	0	0	0	0	0	Other	0	0	0	0	0
Total	39,984	40,902	40,688	41,466	39,841	Total	1,320	1,401	1,270	1,299	1,381	Total	11,156	10,704	10,620	11,775	10,752

2014 - 2018 Saint Paul Neighborhood Statistics

Homicide						Rape						Robbery					
#	2014	2015	2016	2017	2018	#	2014	2015	2016	2017	2018	#	2014	2015	2016	2017	2018
1	0	1	0	1	0	1	10	17	9	11	15	1	43	57	42	37	27
2	3	2	0	2	3	2	20	15	15	19	28	2	59	47	47	53	49
3	1	0	0	0	0	3	7	14	7	15	12	3	29	27	31	40	25
4	1	2	1	1	3	4	15	18	11	18	23	4	46	53	47	57	37
5	2	5	3	5	3	5	37	29	33	36	49	5	74	89	68	100	68
6	0	0	3	4	2	6	14	17	14	14	29	6	65	66	71	60	63
7	1	1	1	3	0	7	11	15	8	16	19	7	76	62	69	62	54
8	1	0	2	3	1	8	10	18	22	16	19	8	57	86	69	47	46
9	0	2	0	1	0	9	8	5	14	10	8	9	19	24	16	21	9
10	0	2	0	0	1	10	3	1	4	9	5	10	12	12	10	23	16
11	0	1	3	0	0	11	1	7	9	10	9	11	30	38	56	29	36
12	0	0	0	0	0	12	2	1	1	4	4	12	8	4	15	11	7
13	1	0	2	0	1	13	12	11	15	13	16	13	35	53	58	47	39
14	0	0	0	0	0	14	7	6	4	2	4	14	9	11	13	11	11
15	1	0	1	2	0	15	4	5	5	2	12	15	21	7	16	14	13
16	0	0	1	0	0	16	3	1	2	2	1	16	11	11	11	8	8
17	0	0	2	0	1	17	17	24	11	20	24	17	60	67	61	77	52
Other	0	0	0	0	0	Other	0	0	0	0	0	Other	0	0	0	0	0
Total	11	16	19	22	15	Total	181	204	184	217	277	Total	654	714	700	697	560
Aggravated Assault						Residential Burglary						Commercial Burglary					
#	2014	2015	2016	2017	2018	#	2014	2015	2016	2017	2018	#	2014	2015	2016	2017	2018
1	70	64	46	67	59	1	159	101	87	85	57	1	12	11	20	8	12
2	84	115	103	109	94	2	158	145	135	132	97	2	11	8	12	7	12
3	81	80	65	48	42	3	83	86	61	53	51	3	27	22	17	23	24
4	129	116	114	115	108	4	242	123	104	143	122	4	22	22	17	18	13
5	165	263	183	195	182	5	308	227	261	317	176	5	36	25	20	48	20
6	138	129	144	133	133	6	144	148	143	159	84	6	16	18	20	20	16
7	133	115	97	89	118	7	147	118	109	141	92	7	23	20	27	28	15
8	85	87	85	75	90	8	98	96	113	99	95	8	24	22	33	16	25
9	39	28	47	31	47	9	36	51	61	65	69	9	20	30	28	24	27
10	18	13	17	13	11	10	82	80	93	102	80	10	2	12	6	12	19
11	27	52	34	32	45	11	88	118	114	88	130	11	23	32	28	26	31
12	5	6	6	3	7	12	20	26	51	34	38	12	26	31	88	44	65
13	55	35	36	34	41	13	107	132	161	127	102	13	24	16	26	24	32
14	4	8	5	7	7	14	99	138	152	130	110	14	10	14	18	11	24
15	23	15	10	20	19	15	108	130	111	152	97	15	23	16	25	19	33
16	4	3	6	12	7	16	53	58	59	53	68	16	14	9	15	9	8
17	68	52	69	77	79	17	31	13	27	25	41	17	54	27	36	32	24
Other	0	0	0	0	0	Other	0	0	0	0	0	Other	0	0	0	0	0
Total	1,128	1,181	1,067	1,060	1,089	Total	1,963	1,790	1,842	1,905	1,509	Total	367	335	436	369	400

2014 - 2018 Saint Paul Neighborhood Statistics

Theft						Motor Vehicle Theft						Arson					
#	2014	2015	2016	2017	2018	#	2014	2015	2016	2017	2018	#	2014	2015	2016	2017	2018
1	374	380	357	368	302	1	144	122	103	149	123	1	4	7	11	8	4
2	341	368	283	350	314	2	170	183	221	177	243	2	4	12	9	7	13
3	181	181	184	221	216	3	66	58	81	93	107	3	8	11	6	12	5
4	261	243	205	244	276	4	184	172	161	171	209	4	10	7	12	13	11
5	529	480	489	538	482	5	354	301	317	378	399	5	15	18	26	31	16
6	361	302	306	378	347	6	228	216	220	289	283	6	23	14	6	14	9
7	233	210	221	235	231	7	172	153	174	189	196	7	15	16	10	17	9
8	392	342	272	350	387	8	156	118	105	112	132	8	4	6	3	5	13
9	239	220	252	287	338	9	43	43	49	67	64	9	4	6	5	3	6
10	217	257	246	256	252	10	67	54	69	54	88	10	4	2	0	4	4
11	304	309	302	316	308	11	75	74	89	76	87	11	9	5	8	5	3
12	158	141	135	153	160	12	30	44	33	49	56	12	2	3	0	1	5
13	1151	1362	1237	1485	986	13	92	72	95	97	106	13	4	4	5	11	3
14	272	253	200	262	301	14	41	27	20	40	41	14	4	2	2	2	1
15	296	274	278	362	312	15	68	40	50	50	78	15	4	2	2	3	2
16	201	200	197	178	206	16	35	26	32	36	28	16	0	0	1	1	2
17	535	475	495	594	459	17	83	45	55	57	56	17	5	5	3	6	4
Other	0	0	0	0	0	Other	0	0	0	0	0	Other	0	0	0	0	0
Total	6,045	5,997	5,659	6,577	5,877	Total	2,008	1,748	1,874	2,084	2,296	Total	119	120	109	143	110
Vandalism Calls						Weapon Discharge Calls						Narcotics Calls					
#	2014	2015	2016	2017	2018	#	2014	2015	2016	2017	2018	#	2014	2015	2016	2017	2018
1	204	178	178	217	146	1	27	39	50	59	50	1	161	178	131	153	128
2	272	280	303	342	264	2	76	68	77	124	72	2	254	240	168	178	187
3	197	231	239	210	149	3	35	50	85	77	63	3	174	155	142	113	81
4	289	284	271	244	262	4	136	87	100	154	121	4	208	293	242	197	230
5	411	442	515	499	423	5	124	124	176	208	160	5	399	547	388	392	476
6	366	323	366	318	304	6	57	73	138	224	170	6	216	219	184	192	272
7	285	294	244	224	237	7	48	129	121	139	144	7	179	220	174	214	209
8	208	197	220	238	194	8	55	107	101	125	87	8	330	224	216	247	197
9	125	191	140	132	154	9	20	25	32	43	34	9	104	104	97	86	94
10	135	117	129	125	121	10	13	27	35	56	24	10	59	83	55	60	49
11	151	135	150	130	171	11	21	42	85	65	60	11	85	144	166	138	131
12	57	59	65	69	58	12	4	10	5	9	6	12	24	24	35	34	25
13	242	176	218	178	158	13	28	34	39	49	37	13	133	114	139	131	158
14	166	100	112	101	90	14	5	8	9	12	10	14	38	28	41	32	24
15	170	132	153	129	105	15	9	20	10	20	12	15	64	65	69	70	67
16	69	57	56	73	48	16	4	3	9	12	6	16	22	19	18	17	15
17	175	227	199	243	187	17	17	16	20	17	13	17	299	337	319	401	487
Other	0	0	0	0	0	Other	0	0	0	0	0	Other	0	0	0	0	0
Total	3,522	3,423	3,558	3,472	3,071	Total	679	862	1,092	1,393	1,069	Total	2,749	2,994	2,584	2,655	2,830

Saint Paul Police Grid and Planning District Boundaries

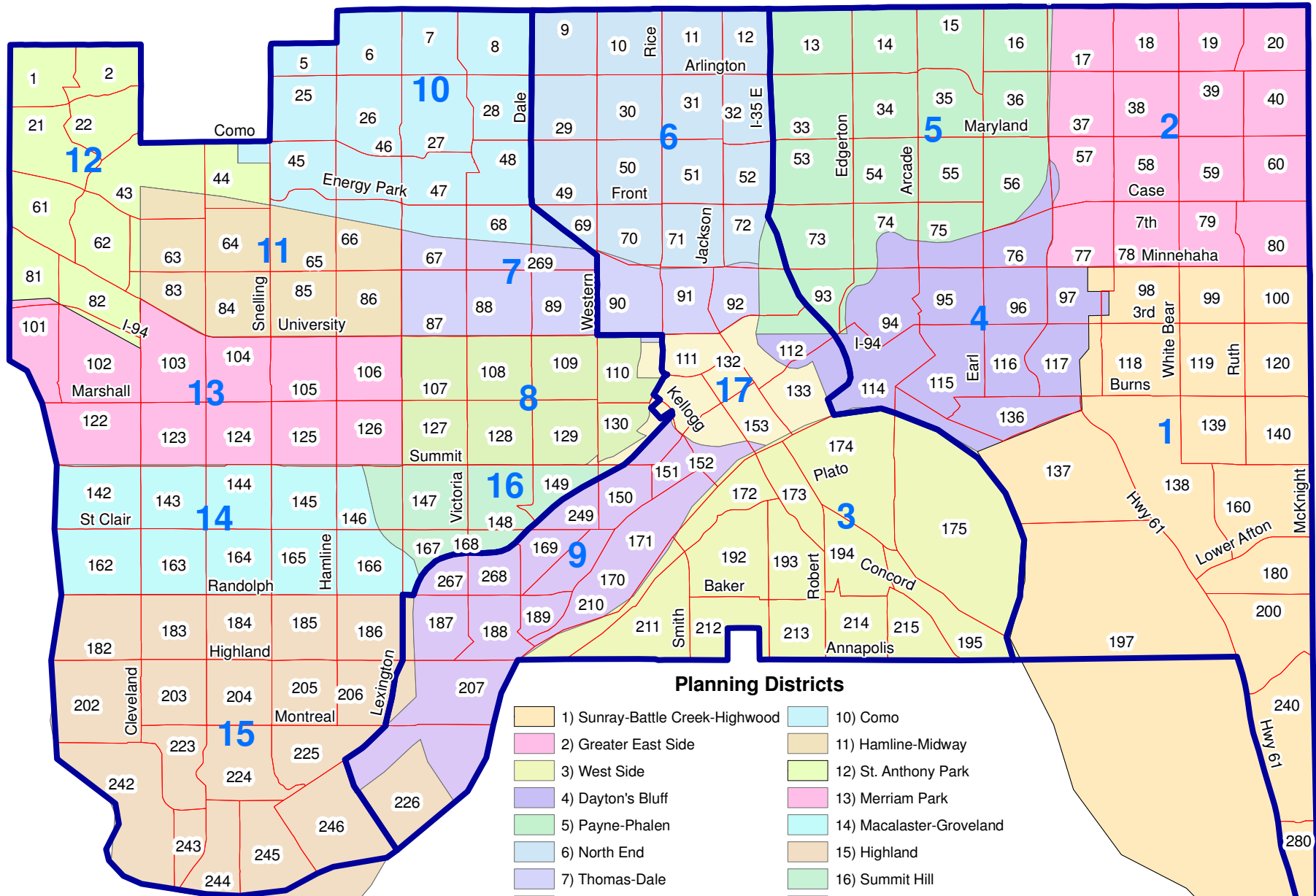

Planning Districts

- | | |
|---------------------------------|--------------------------|
| 1) Sunray-Battle Creek-Highwood | 10) Como |
| 2) Greater East Side | 11) Hamline-Midway |
| 3) West Side | 12) St. Anthony Park |
| 4) Dayton's Bluff | 13) Merriam Park |
| 5) Payne-Phalen | 14) Macalaster-Groveland |
| 6) North End | 15) Highland |
| 7) Thomas-Dale | 16) Summit Hill |
| 8) Summit-University | 17) Downtown |
| 9) West Seventh | |

-  Police Districts
-  Police Grids



Saint Paul Police Department
 367 Grove Street
 Saint Paul, MN 55101
 651-291-1111



Maps

Page	Statistic
33	Part 1 Crimes
34	Quality of Life Calls
35	Homicide Offenses
36	Rape Offenses
37	Robbery Incidents
38	Aggravated Assault Offenses
39	Theft Incidents
40	Motor Vehicle Theft Incidents
41	Commercial Burglary Incidents
42	Residential Burglary Incidents
43	Arson Incidents
44	Narcotics Calls
45	Weapon Discharge Calls
46	Traffic Accident Calls
47	Domestic Calls
48	Juvenile Crimes

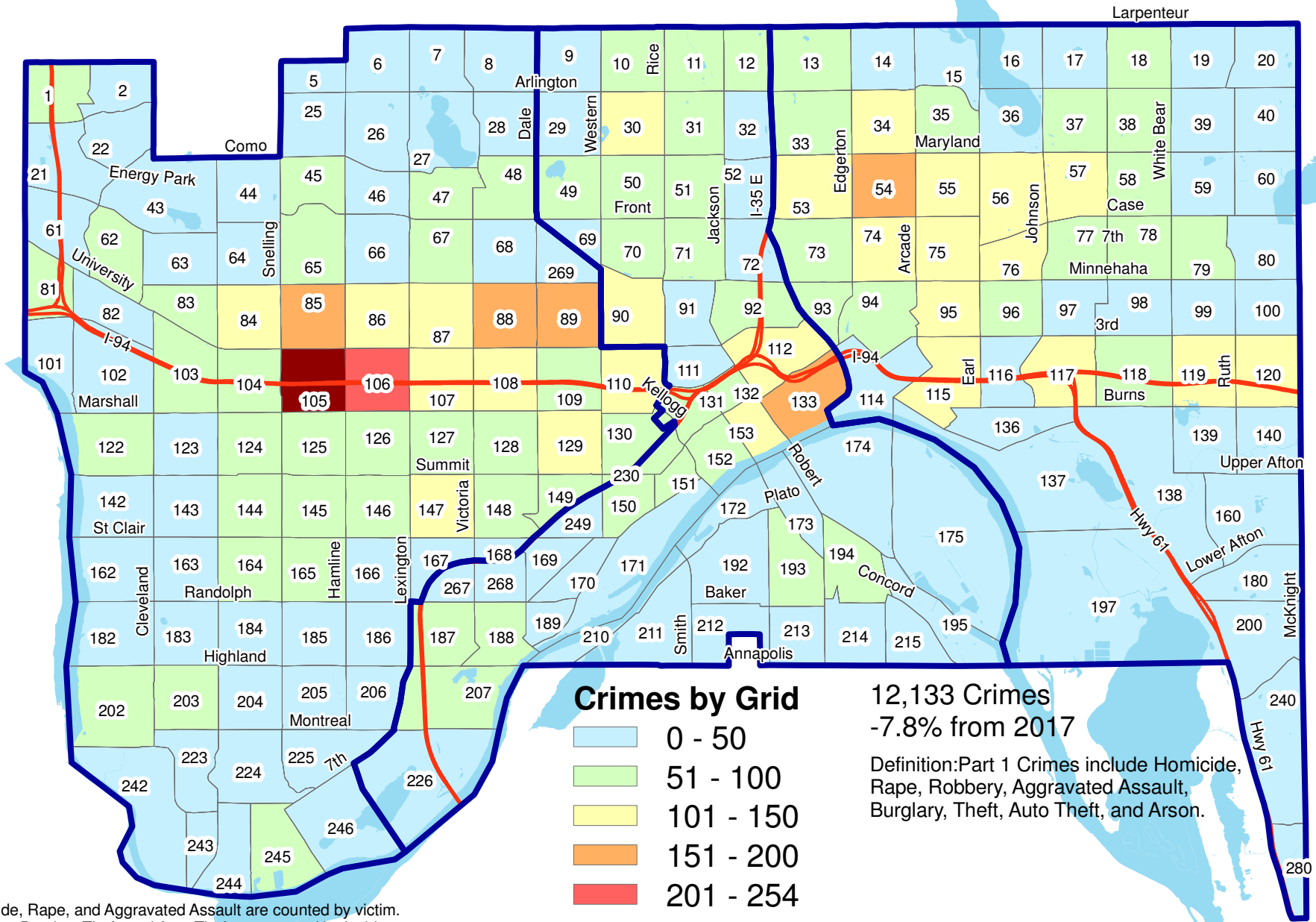
City of Saint Paul: Part 1 Crimes: 2018



Homicide, Rape, and Aggravated Assault are counted by victim.
 Robbery, Burglary, Theft, and Auto Theft are counted by incident.
 Numbers on map refer to Saint Paul grid numbers. A grid is an area of approximately 32-40 sq blocks.

N Saint Paul Police Department
 367 Grove Street
 Saint Paul, MN 55101
 651-291-1111



City of Saint Paul: Quality of Life Calls: 2018

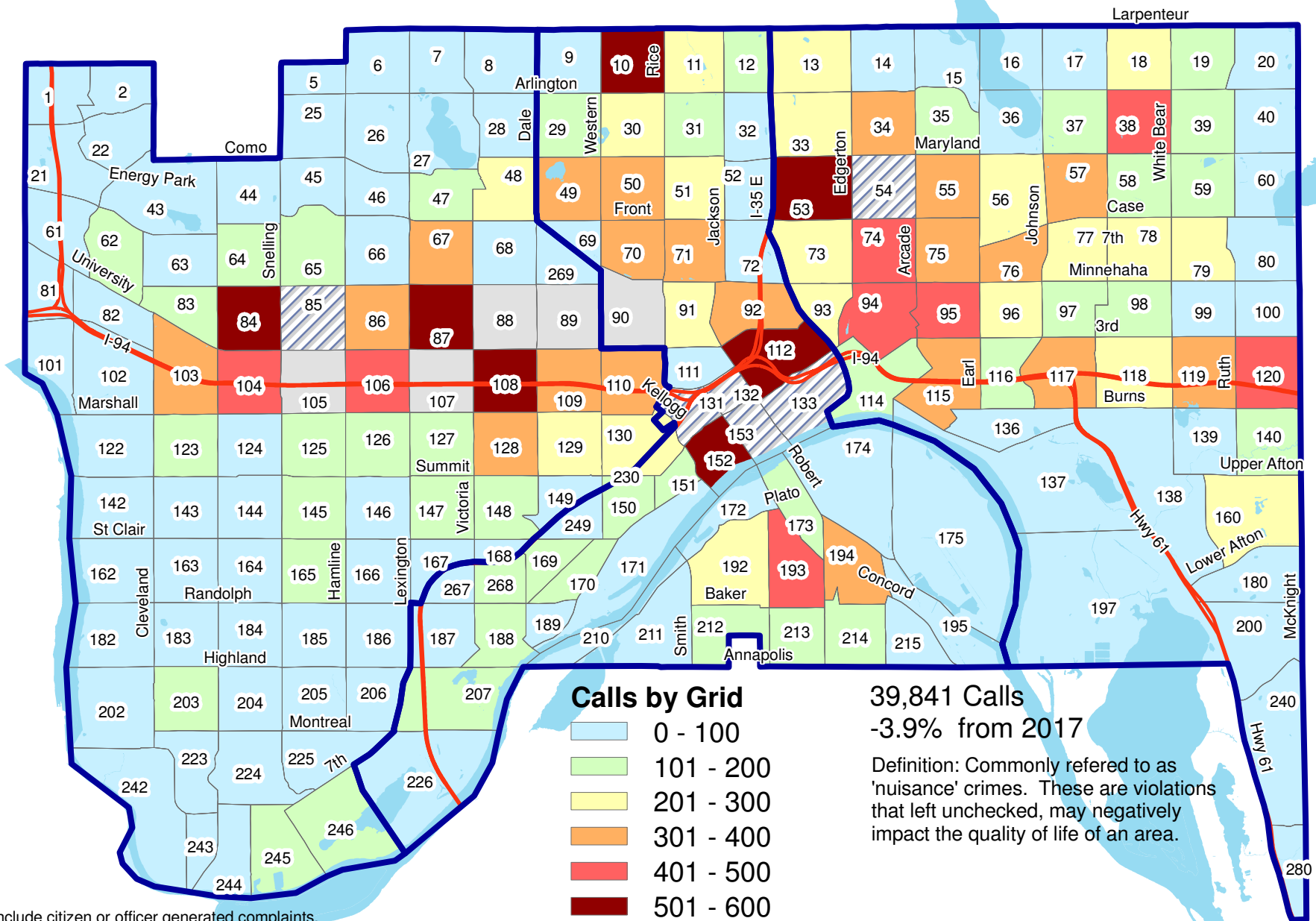

Calls by Grid

- 0 - 100
- 101 - 200
- 201 - 300
- 301 - 400
- 401 - 500
- 501 - 600
- 601 - 800
- 801 - 1560

39,841 Calls

-3.9% from 2017

Definition: Commonly referred to as 'nuisance' crimes. These are violations that left unchecked, may negatively impact the quality of life of an area.

Calls include citizen or officer generated complaints.
 Numbers on map refer to Saint Paul grid numbers.
 A grid is an area of approximately 32-40 square blocks.

N Saint Paul Police Department
 367 Grove Street
 Saint Paul, MN 55101
 651-291-1111



City of Saint Paul: Homicide Offenses: 2018

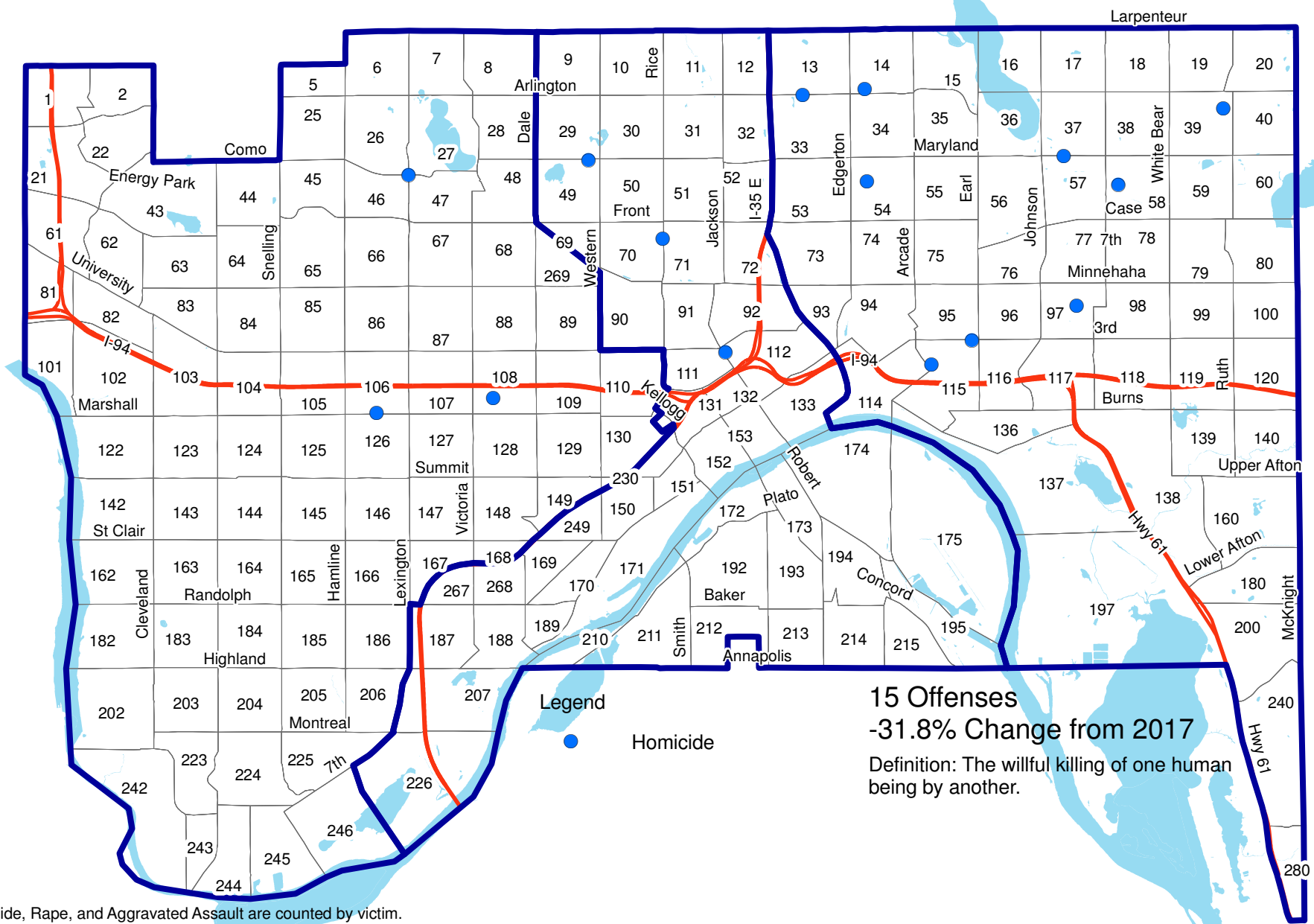

Homicide, Rape, and Aggravated Assault are counted by victim.
 Robbery, Burglary, Theft, and Auto Theft are counted by incident.
 Numbers on map refer to Saint Paul grid numbers.
 A grid is an area of approximately 32-40 sq blocks.

Saint Paul Police Department
 367 Grove Street
 Saint Paul, MN 55101
 651-291-1111



35

City of Saint Paul: Rape Offenses: 2018

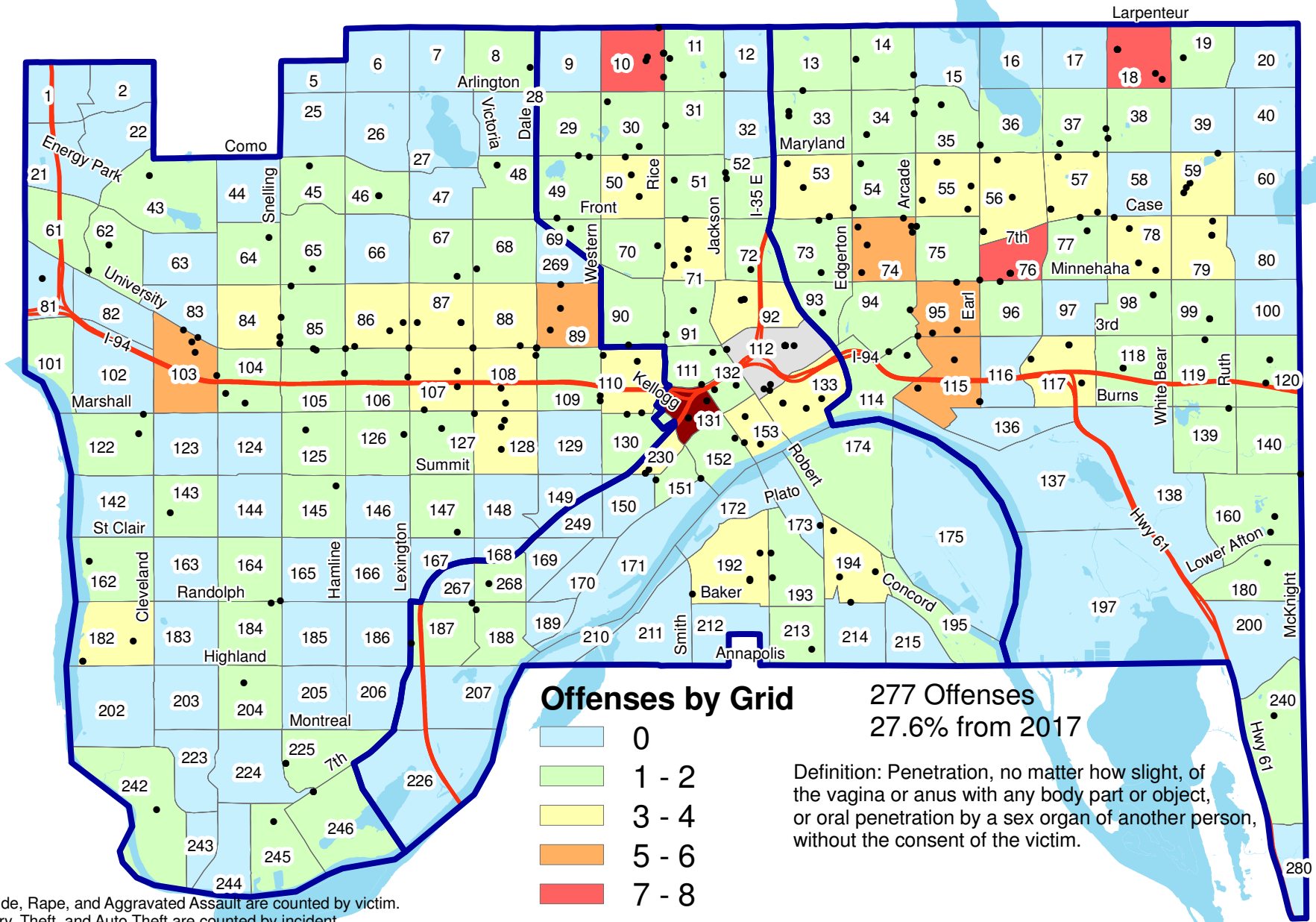

Offenses by Grid

- 0
- 1 - 2
- 3 - 4
- 5 - 6
- 7 - 8
- 9 - 10
- 20

277 Offenses
27.6% from 2017

Definition: Penetration, no matter how slight, of the vagina or anus with any body part or object, or oral penetration by a sex organ of another person, without the consent of the victim.

Homicide, Rape, and Aggravated Assault are counted by victim.
Robbery, Theft, and Auto Theft are counted by incident.

Numbers on map refer to Saint Paul grid numbers. A grid is an area of approximately 32-40 sq blocks.

Saint Paul Police Department
 367 Grove Street
 Saint Paul, MN 55101
 651-291-1111

City of Saint Paul: Robbery Incidents: 2018

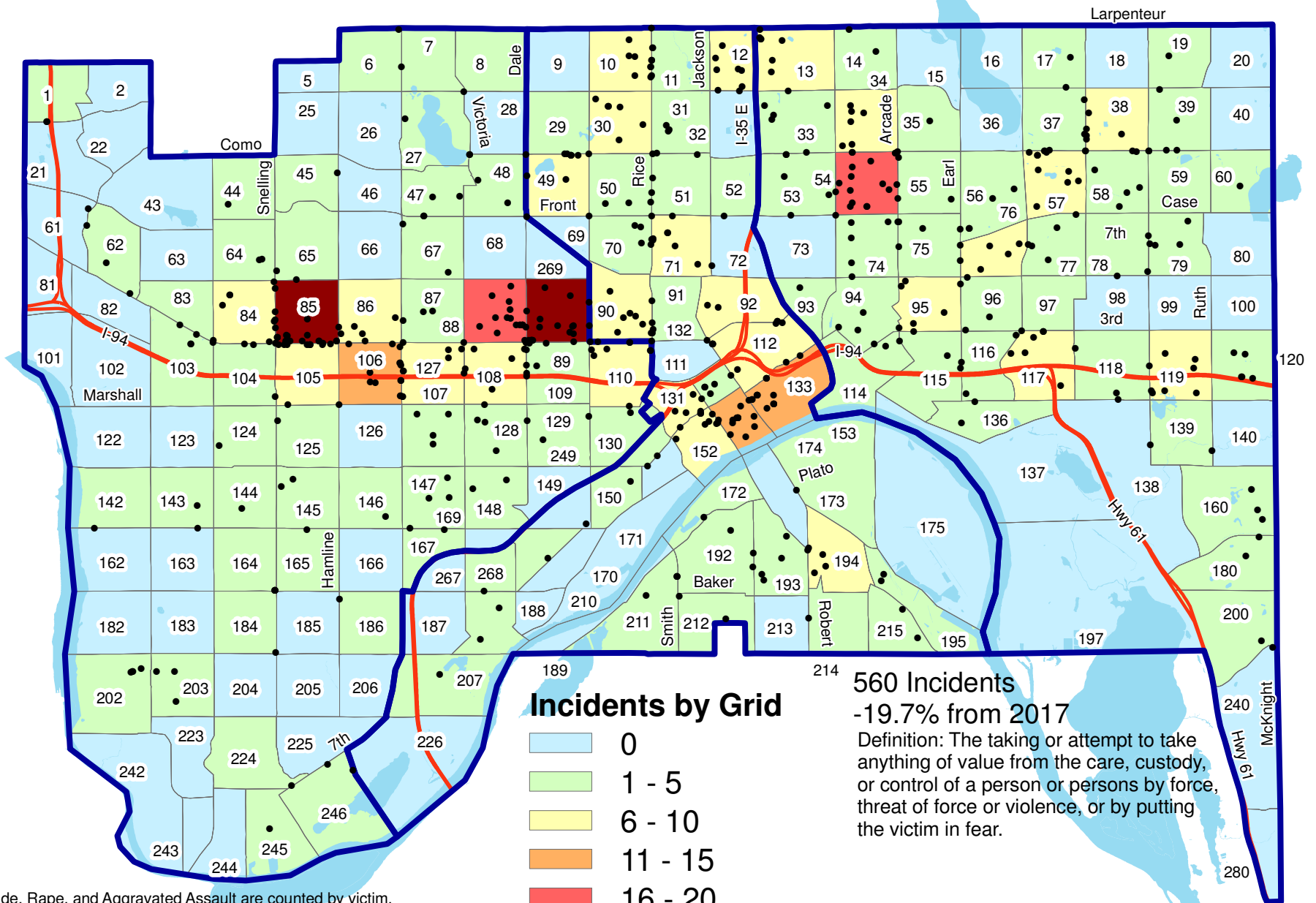

Incidents by Grid

- 0
- 1 - 5
- 6 - 10
- 11 - 15
- 16 - 20
- 21 - 24

560 Incidents
-19.7% from 2017
 Definition: The taking or attempt to take anything of value from the care, custody, or control of a person or persons by force, threat of force or violence, or by putting the victim in fear.

Homicide, Rape, and Aggravated Assault are counted by victim.
 Robbery, Burglary, Theft, and Auto Theft are counted by incident.
 Numbers on map refer to Saint Paul grid numbers.
 A grid is an area of approximately 32-40 square blocks.

N Saint Paul Police Department
 367 Grove Street
 Saint Paul, MN 55101
 651-291-1111

City of Saint Paul: Aggravated Assault Offenses: 2018

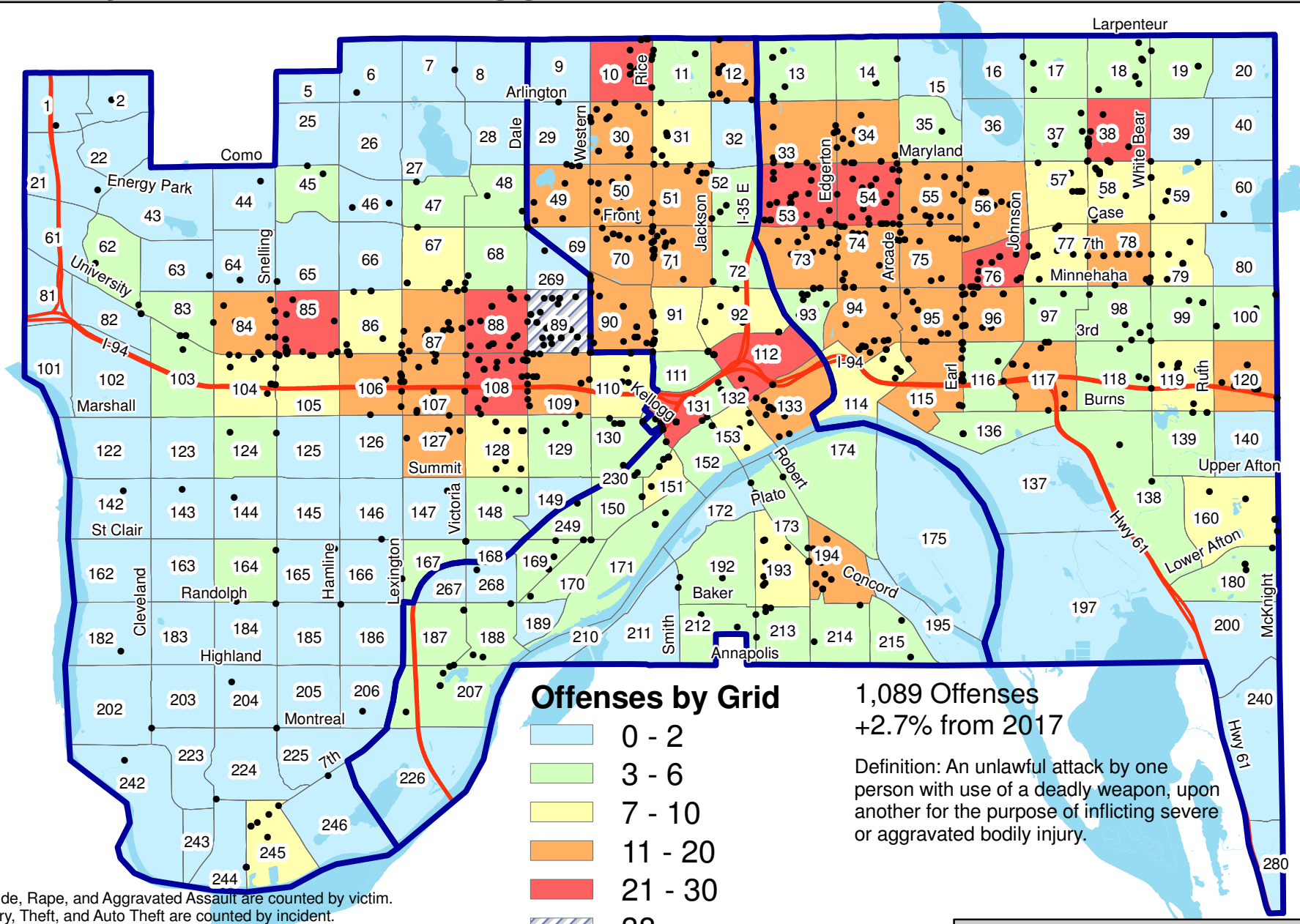

Homicide, Rape, and Aggravated Assault are counted by victim.
Robbery, Theft, and Auto Theft are counted by incident.

Numbers on map refer to Saint Paul grid numbers. A grid is an area of approximately 32-40 sq blocks.

N Saint Paul Police Department
 367 Grove Street
 Saint Paul, MN 55101
 651-291-1111



38

City of Saint Paul: Theft Incidents: 2018

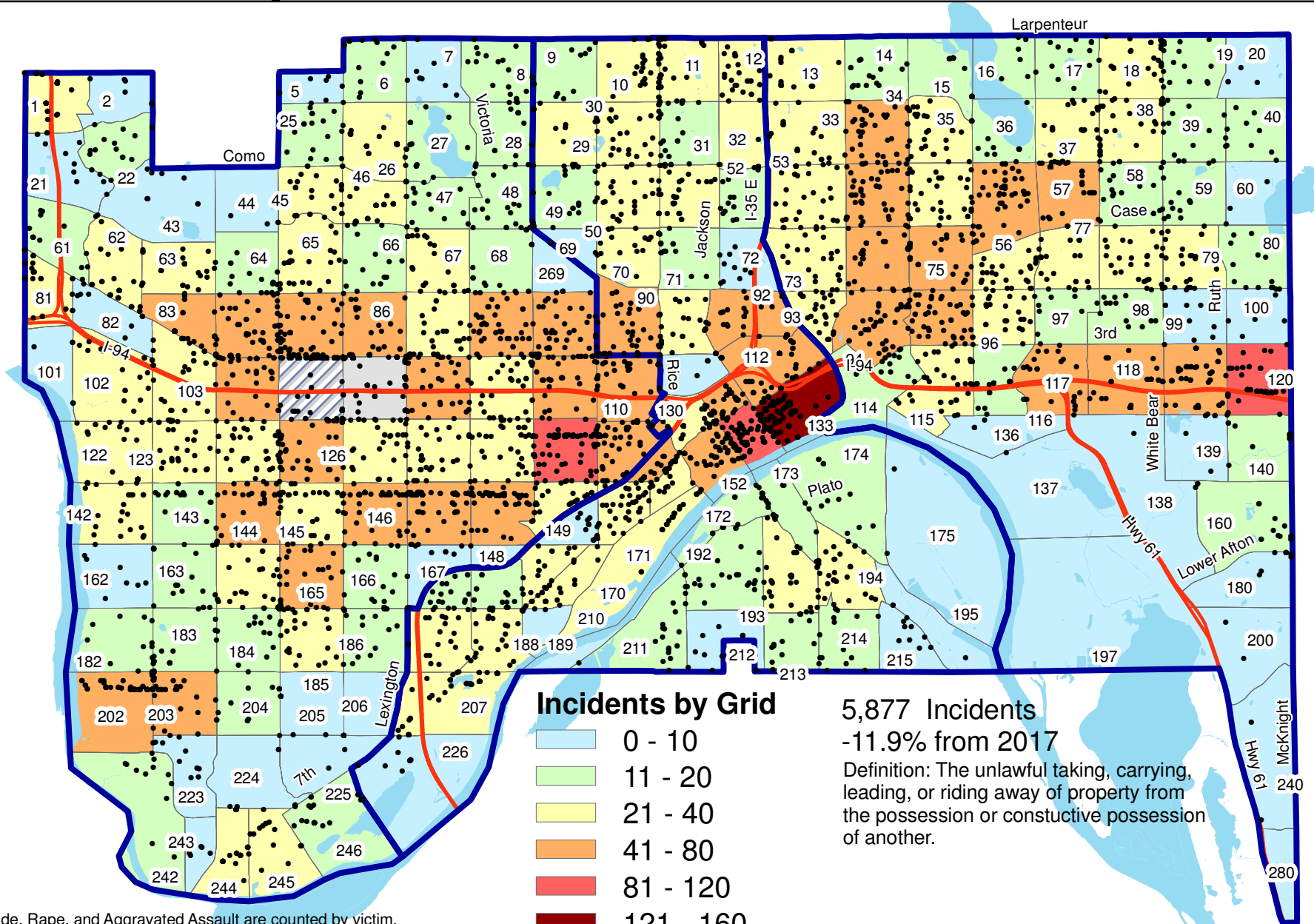

Incidents by Grid

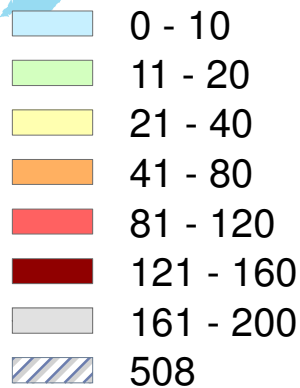

5,877 Incidents
-11.9% from 2017

Definition: The unlawful taking, carrying, leading, or riding away of property from the possession or constructive possession of another.

Homicide, Rape, and Aggravated Assault are counted by victim.
Robbery, Burglary, Theft, and Auto Theft are counted by incident.
Numbers on map refer to Saint Paul grid numbers.
A grid is an area of approximately 32-40 square blocks.

N Saint Paul Police Department
367 Grove Street
Saint Paul, MN 55101
651-291-1111



City of Saint Paul: Motor Vehicle Theft Incidents: 2018

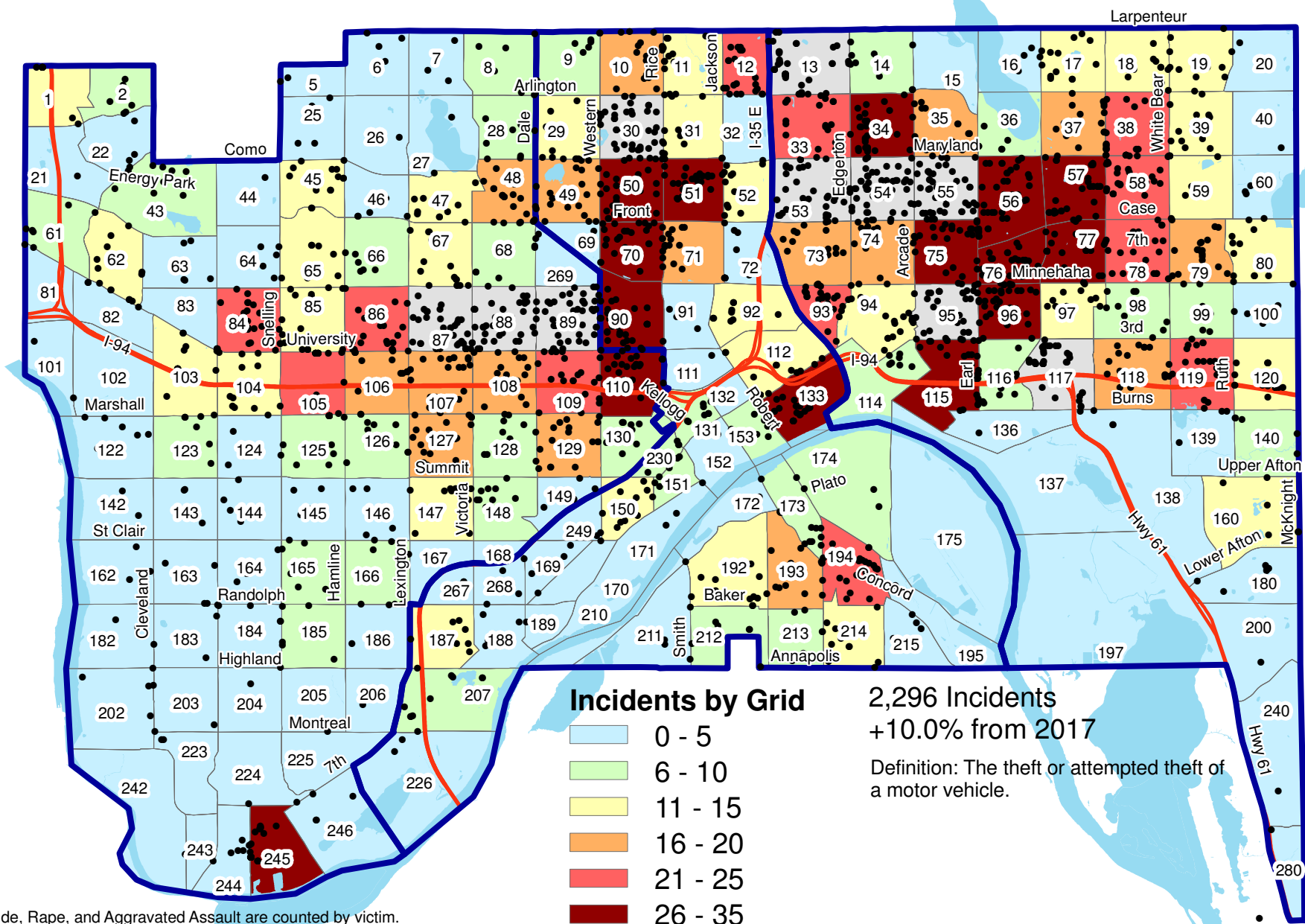

Incidents by Grid

- 0 - 5
- 6 - 10
- 11 - 15
- 16 - 20
- 21 - 25
- 26 - 35
- 36 - 53

2,296 Incidents
+10.0% from 2017

Definition: The theft or attempted theft of a motor vehicle.

Homicide, Rape, and Aggravated Assault are counted by victim.
Robbery, Burglary, Theft, and Auto Theft are counted by incident.
Numbers on map refer to Saint Paul grid numbers.
A grid is an area of approximately 32-40 square blocks.

Saint Paul Police Department
 367 Grove Street
 Saint Paul, MN 55101
 651-291-1111



City of Saint Paul: Commercial Burglary Incidents: 2018

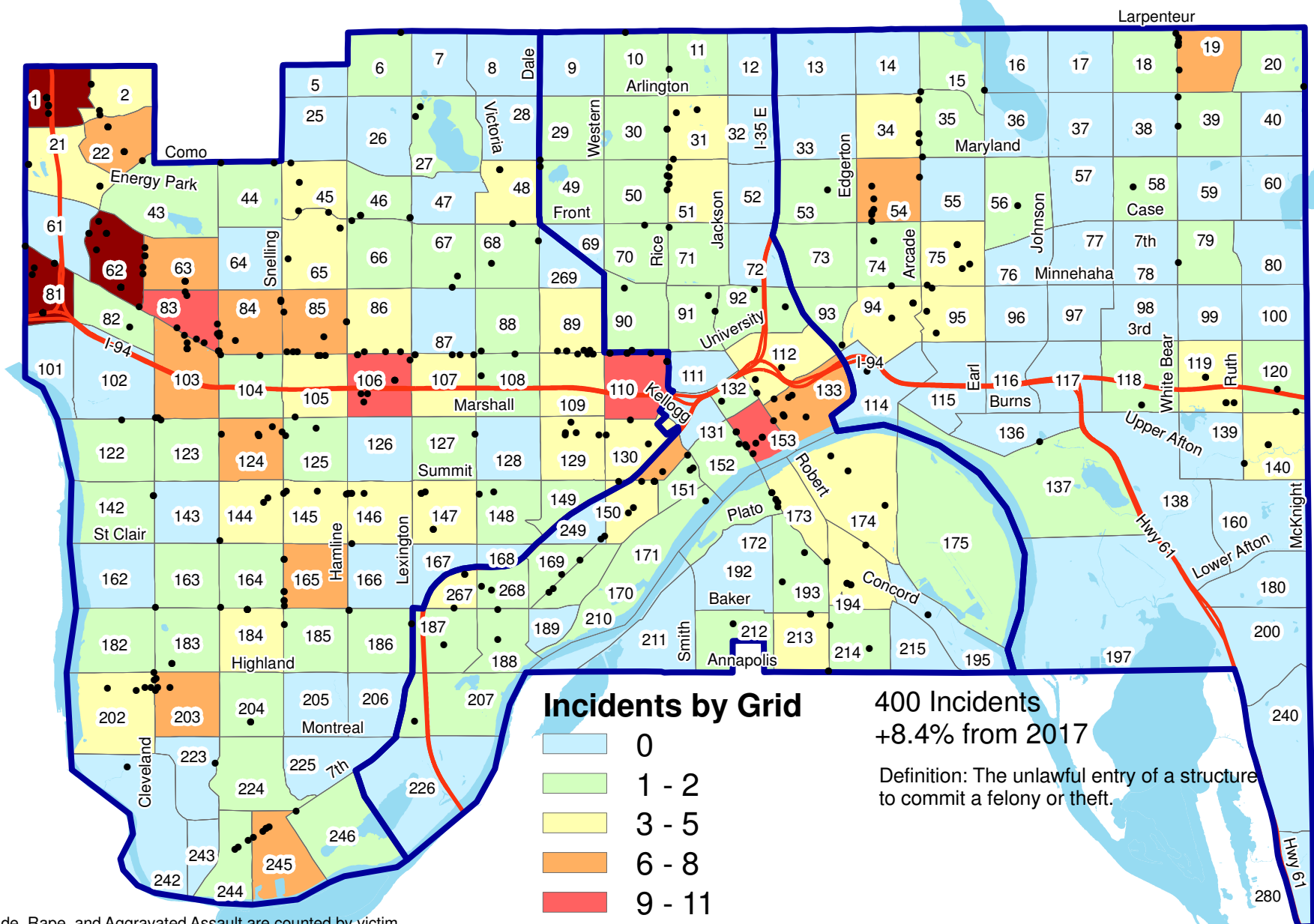

Incidents by Grid

- 0
- 1 - 2
- 3 - 5
- 6 - 8
- 9 - 11
- 12 - 16

400 Incidents
+8.4% from 2017

Definition: The unlawful entry of a structure to commit a felony or theft.

Homicide, Rape, and Aggravated Assault are counted by victim.
Robbery, Burglary, Theft, and Auto Theft are counted by incident.
Numbers on map refer to Saint Paul grid numbers.
A grid is an area of approximately 32-40 square blocks.

N Saint Paul Police Department
 367 Grove Street
 Saint Paul, MN 55101
 651-291-1111



City of Saint Paul: Residential Burglary Incidents: 2018

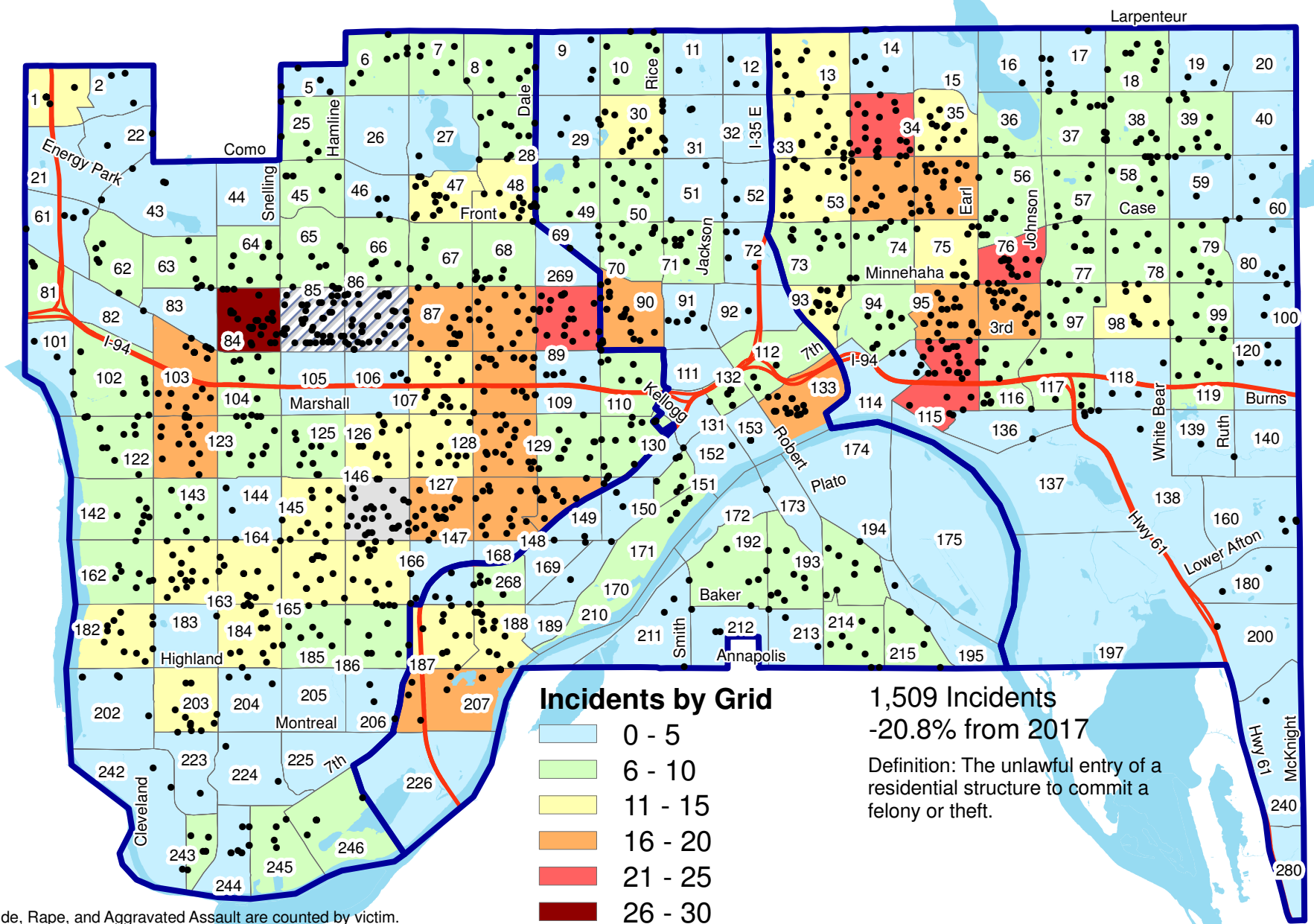

Incidents by Grid

- 0 - 5
- 6 - 10
- 11 - 15
- 16 - 20
- 21 - 25
- 26 - 30
- 31 - 35
- 36 - 39

1,509 Incidents
 -20.8% from 2017
 Definition: The unlawful entry of a residential structure to commit a felony or theft.

Homicide, Rape, and Aggravated Assault are counted by victim.
 Robbery, Burglary, Theft, and Auto Theft are counted by incident.
 Numbers on map refer to Saint Paul grid numbers.
 A grid is an area of approximately 32-40 square blocks.

N Saint Paul Police Department
 367 Grove Street
 Saint Paul, MN 55101
 651-291-1111



City of Saint Paul: Arson Incidents: 2018

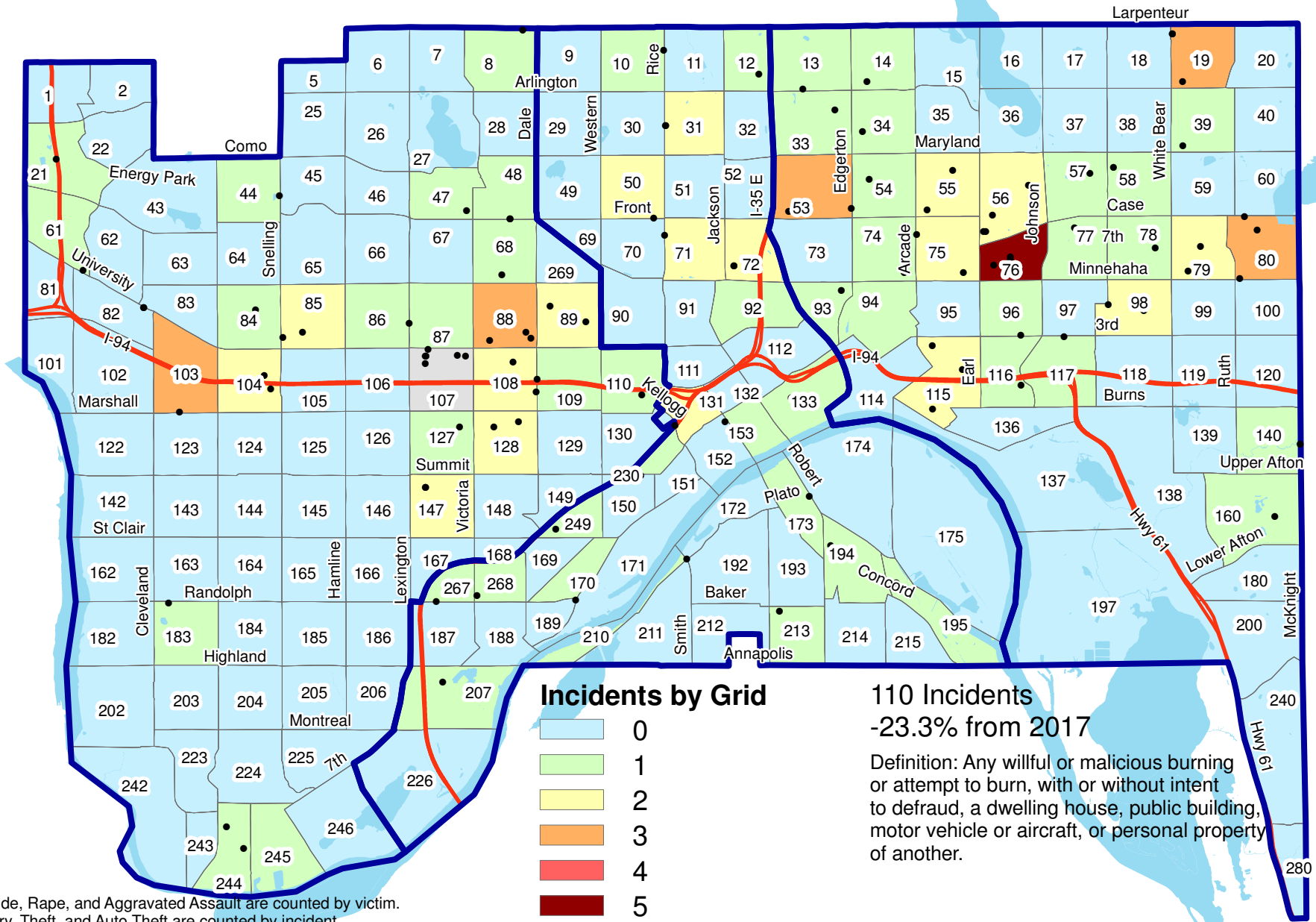

Homicide, Rape, and Aggravated Assault are counted by victim.
Robbery, Theft, and Auto Theft are counted by incident.

Numbers on map refer to Saint Paul grid numbers. A grid is an area of approximately 32-40 sq blocks.

Saint Paul Police Department
 367 Grove Street
 Saint Paul, MN 55101
 651-291-1111



City of Saint Paul: Narcotics Calls: 2018

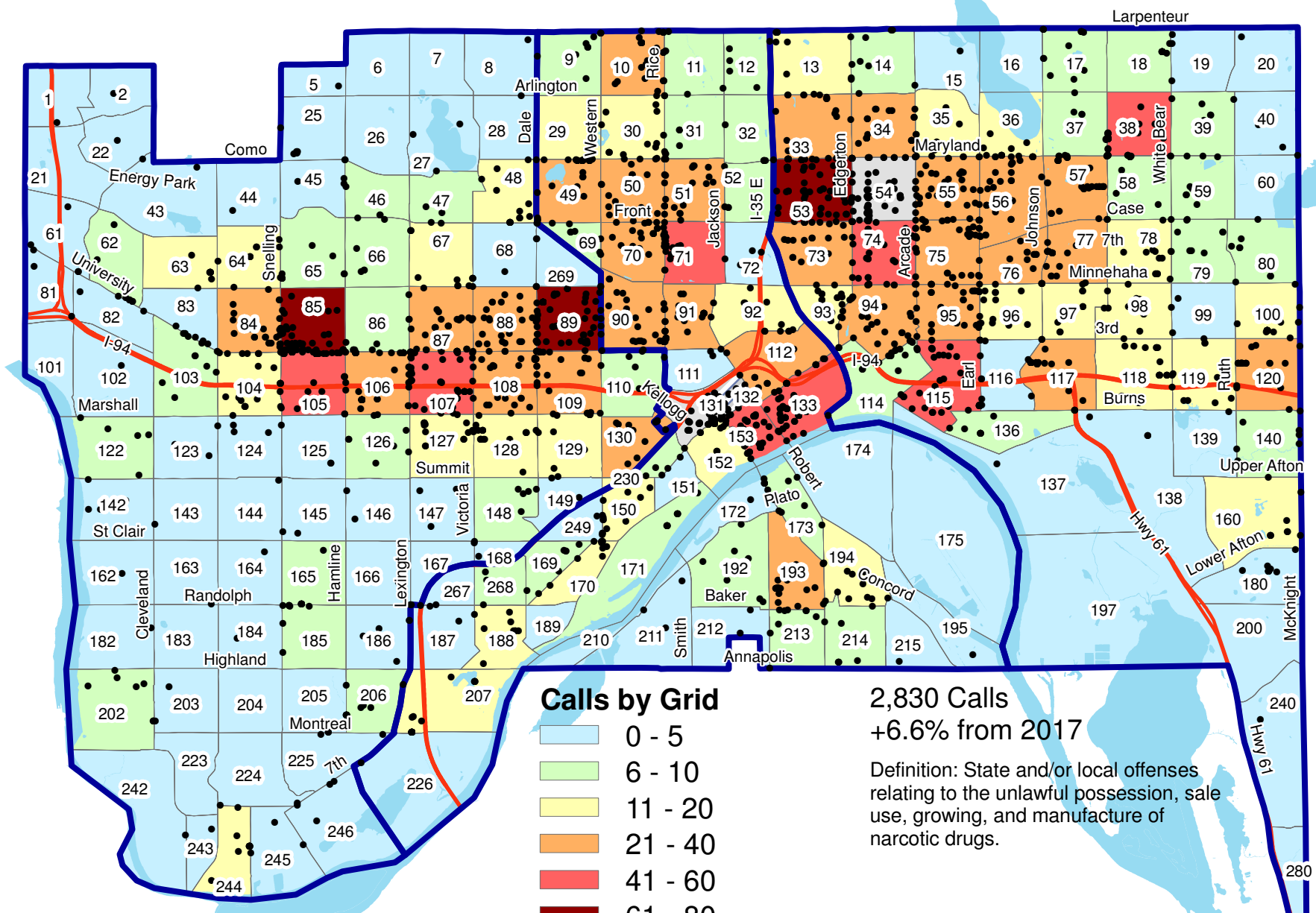

Calls include citizen or officer generated complaints.

Numbers on map refer to Saint Paul grid numbers. A grid is an area of approximately 32-40 sq blocks.

N Saint Paul Police Department
 367 Grove Street
 Saint Paul, MN 55101
 651-291-1111



City of Saint Paul: Weapon Discharge Calls: 2018

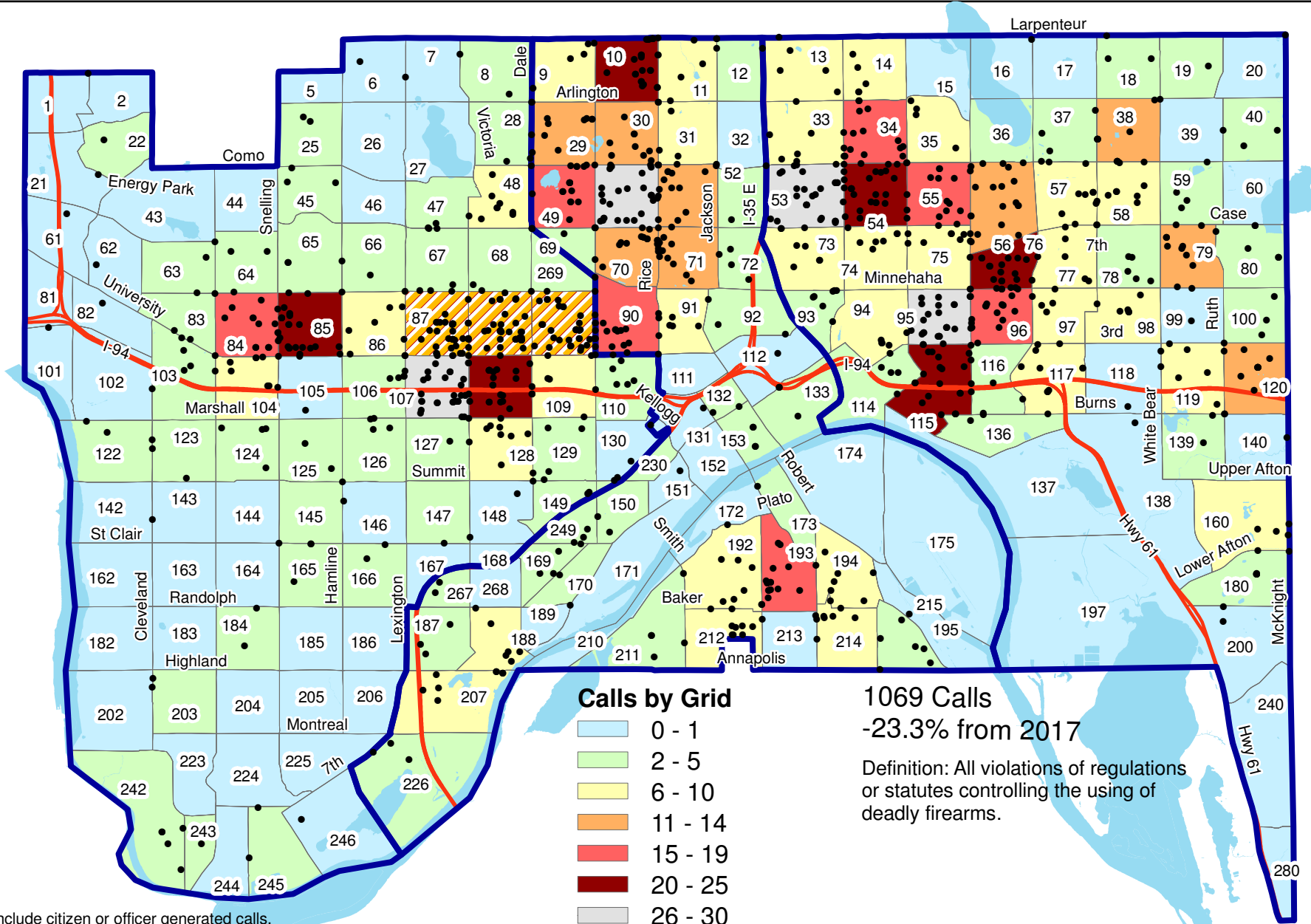

- Calls by Grid**
- 0 - 1
 - 2 - 5
 - 6 - 10
 - 11 - 14
 - 15 - 19
 - 20 - 25
 - 26 - 30
 - 31 - 35
 - 36 - 39

1069 Calls
-23.3% from 2017

Definition: All violations of regulations or statutes controlling the using of deadly firearms.

Calls include citizen or officer generated calls. Numbers on map refer to Saint Paul grid numbers. A grid is an area of approximately 32-40 sq blocks.

Saint Paul Police Department
 367 Grove Street
 Saint Paul, MN 55101
 651-291-1111

City of Saint Paul: Traffic Accident Calls: 2018

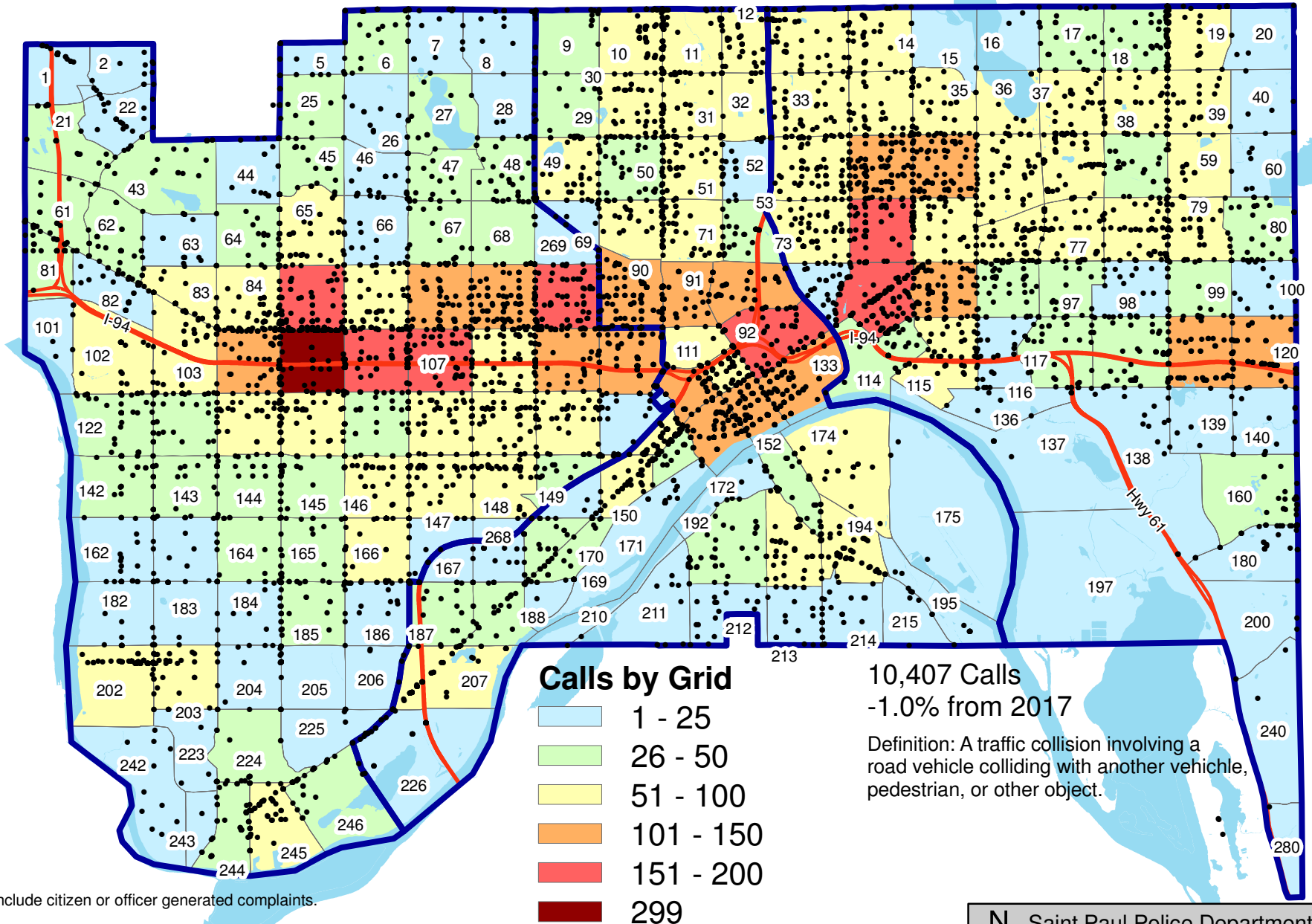

Calls include citizen or officer generated complaints.

Numbers on map refer to Saint Paul grid numbers. A grid is an area of approximately 32-40 sq blocks.

Saint Paul Police Department
 367 Grove Street
 Saint Paul, MN 55101
 651-291-1111



City of Saint Paul: Domestic Calls: 2018

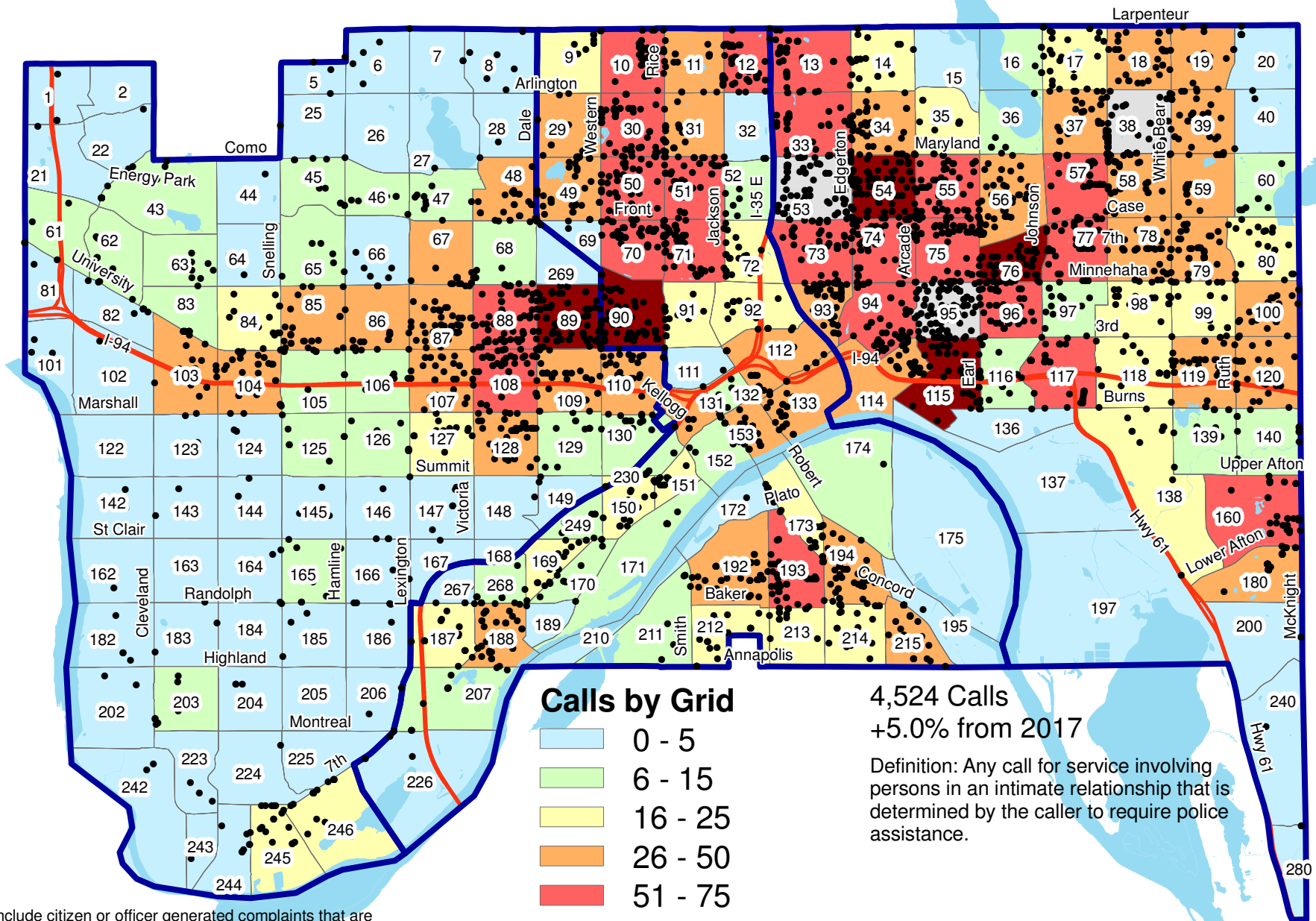

4,524 Calls
+5.0% from 2017

Definition: Any call for service involving persons in an intimate relationship that is determined by the caller to require police assistance.

Calls include citizen or officer generated complaints that are basic domestic calls, aggravated domestic assault, or simple domestic assault. Numbers on map refer to Saint Paul grid numbers. A grid is an area of approximately 32-40 sq blocks.

N Saint Paul Police Department
367 Grove Street
Saint Paul, MN 55101
651-291-1111



City of Saint Paul: Juvenile Part I Crimes: 2018

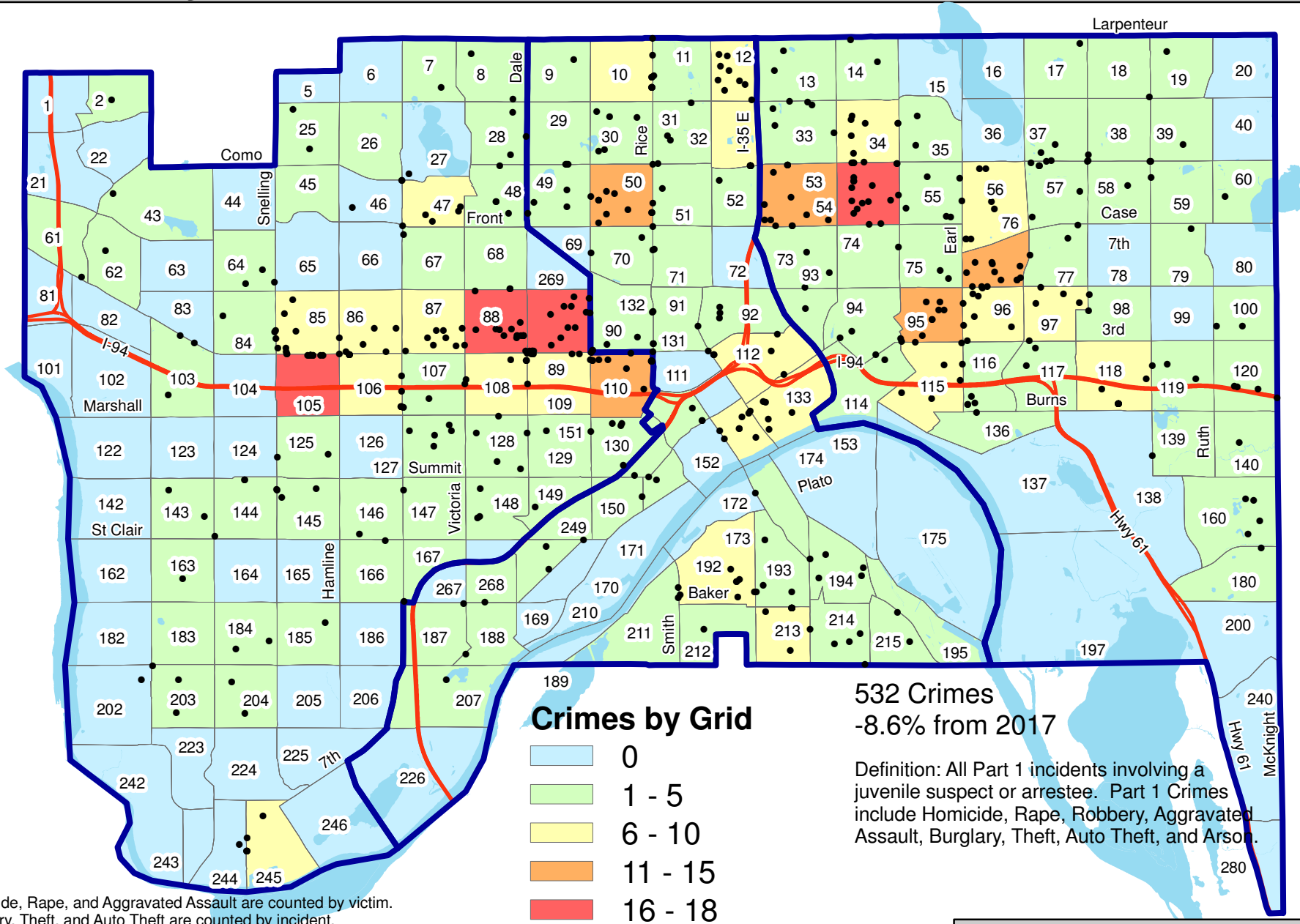

Homicide, Rape, and Aggravated Assault are counted by victim.
Robbery, Theft, and Auto Theft are counted by incident.

Numbers on map refer to Saint Paul grid numbers. A grid is an area of approximately 32-40 sq blocks.

N Saint Paul Police Department
 367 Grove Street
 Saint Paul, MN 55101
 651-291-1111



Part 1 Crimes by Grid

Part 1 crimes are counted per victim for Homicide, Rape and Aggravated Assault.

The crimes of Robbery, Burglary, Theft, Auto Theft and Arson are counted by the number of incidents, not the number of victims.

Page Statistic

50 2018 Part 1 Crimes by Grid

54 Part 1 Crimes by Grid 2014-2018

2018 Part 1 Crimes by Grid

GRID	HOMICIDE	RAPE	ROBBERY	AGG ASLT	COM BURG	RES BURG	THEFT	MV THEFT	ARSON	TOTAL
1	0	0	2	1	16	11	28	12	0	70
2	0	0	0	1	3	4	6	6	0	20
5	0	0	0	0	0	4	7	2	0	13
6	0	0	1	1	1	6	16	4	0	29
7	0	0	1	1	0	6	9	3	0	20
8	0	1	1	0	0	8	19	7	1	37
9	0	0	0	1	0	3	11	8	0	23
10	0	8	8	21	1	7	35	17	1	98
11	0	2	5	4	1	1	30	15	0	58
12	0	0	8	14	0	3	26	24	1	76
13	1	2	8	6	0	11	21	48	1	98
14	1	1	2	3	0	5	14	8	1	35
15	0	0	0	0	1	0	12	1	0	14
16	0	0	0	1	0	3	16	5	0	25
17	0	0	2	2	0	5	11	11	0	31
18	0	7	0	6	1	8	31	12	0	65
19	0	1	1	3	6	3	20	13	3	50
20	0	0	0	0	1	0	2	1	0	4
21	0	0	0	1	4	0	9	1	1	16
22	0	0	0	0	6	2	16	4	0	28
24	0	0	0	0	0	0	0	0	0	0
25	0	0	0	1	0	6	18	4	0	29
26	1	0	0	1	0	0	30	1	0	33
27	0	0	2	0	2	0	20	1	0	25
28	0	0	0	0	0	9	13	7	0	29
29	0	1	3	1	1	5	21	15	0	47
30	0	2	7	15	2	15	31	49	0	121
31	0	1	5	8	3	4	19	13	2	55
32	0	0	0	1	0	0	38	2	0	41
33	0	2	5	12	0	15	23	24	1	82
34	0	2	6	20	3	21	41	27	1	121
35	0	2	3	2	2	12	27	19	0	67
36	0	1	0	0	0	9	13	8	0	31
37	0	2	5	3	0	8	29	16	0	63
38	0	1	7	25	0	9	26	25	0	93
39	1	0	4	0	2	10	14	14	1	46
40	0	0	0	0	0	1	11	1	0	13
43	0	1	0	0	1	5	6	10	0	23
44	0	0	1	0	2	0	3	1	1	8
45	0	1	1	2	5	6	38	15	0	68
46	0	2	0	1	2	3	21	2	0	31
47	0	0	5	2	0	15	17	12	1	52
48	0	1	2	4	3	13	16	20	1	60
49	1	2	7	11	1	7	17	19	0	65
50	0	3	5	12	2	9	31	28	2	92
51	0	1	3	11	3	2	23	26	0	69
52	0	2	1	4	0	3	13	11	0	34
53	0	4	5	27	1	15	32	40	3	127
54	1	2	18	27	7	18	45	53	1	172
55	0	4	3	14	0	18	33	45	2	119
56	0	4	3	13	1	9	41	33	2	106
57	1	4	8	9	0	7	50	28	1	108
58	1	0	5	9	1	10	14	22	1	63
59	0	4	2	8	0	3	17	11	0	45
60	0	0	1	1	0	4	3	4	0	13

2018 Part 1 Crimes by Grid

GRID	HOMICIDE	RAPE	ROBBERY	AGG ASLT	COM BURG	RES BURG	THEFT	MV THEFT	ARSON	TOTAL
61	0	1	0	0	0	3	13	6	1	24
62	0	1	4	2	16	6	28	13	0	70
63	0	0	0	1	6	7	25	5	0	44
64	0	1	2	1	0	7	19	5	0	35
65	0	1	2	1	4	7	34	11	0	60
66	0	0	0	0	1	6	13	6	0	26
67	0	1	2	7	2	7	29	15	0	63
68	0	1	0	5	2	7	15	6	1	37
69	0	1	0	0	0	3	2	2	0	8
70	1	1	4	11	1	10	25	29	0	82
71	0	4	9	16	1	8	15	18	2	73
72	0	1	0	2	0	5	9	5	2	24
73	0	2	0	17	1	10	28	20	0	78
74	0	6	5	18	2	8	43	19	1	102
75	0	1	4	12	5	11	45	29	2	109
76	0	7	9	27	0	21	36	33	5	138
77	0	2	5	9	0	10	24	31	1	82
78	0	4	2	13	0	7	26	25	1	78
79	0	3	5	7	1	8	25	19	2	70
80	0	0	0	0	0	4	12	11	3	30
81	0	0	0	0	14	6	30	1	0	51
82	0	0	0	0	1	0	8	2	0	11
83	0	0	1	2	11	0	64	5	0	83
84	0	3	8	14	6	28	57	24	1	141
85	0	2	24	23	7	39	68	14	2	179
86	0	4	6	9	3	37	55	24	1	139
87	0	4	3	20	0	17	31	41	1	117
88	0	3	18	23	1	16	45	46	3	155
89	0	6	22	38	5	21	41	47	2	182
90	0	1	10	20	2	19	48	33	0	133
91	0	2	4	7	2	5	22	3	0	45
92	0	3	6	7	1	1	41	14	1	74
93	0	1	1	5	1	14	21	21	1	65
94	0	1	4	14	5	8	51	14	1	98
95	0	5	6	12	3	20	43	37	0	126
96	0	1	4	12	0	18	25	30	1	91
97	1	0	1	3	0	6	11	11	0	33
98	0	1	0	6	0	11	14	9	2	43
99	0	2	0	6	0	9	9	6	0	32
100	0	0	0	3	0	4	7	5	0	19
101	0	1	0	0	0	2	5	2	0	10
102	0	0	0	0	0	10	21	1	0	32
103	0	5	4	5	7	20	38	12	3	94
104	0	2	2	7	2	9	41	12	2	77
105	0	2	10	7	4	0	508	22	0	553
106	1	1	12	13	9	4	193	20	0	253
107	0	3	10	16	5	15	43	20	6	118
108	1	3	9	25	2	20	38	16	2	116
109	0	2	5	13	5	5	42	22	1	95
110	0	3	9	7	9	6	75	29	1	139
111	0	2	0	2	0	0	7	2	0	13
112	1	20	10	24	3	6	51	13	0	128
114	0	1	1	7	0	4	11	7	0	31
115	2	5	4	14	0	25	35	27	2	114
116	0	0	2	3	0	9	12	9	1	36

2018 Part 1 Crimes by Grid

GRID	HOMICIDE	RAPE	ROBBERY	AGG ASLT	COM BURG	RES BURG	THEFT	MV THEFT	ARSON	TOTAL
117	0	4	6	16	0	9	41	40	1	117
118	0	2	3	3	1	3	61	16	0	89
119	0	1	8	8	5	6	53	22	0	103
120	0	2	5	11	2	5	91	15	0	131
122	0	2	0	0	1	9	38	5	0	55
123	0	0	0	0	1	16	26	6	0	49
124	0	0	1	2	6	10	39	5	0	63
125	0	1	1	0	2	10	53	6	0	73
126	0	1	0	0	0	13	29	10	0	53
127	0	1	4	11	1	14	34	17	1	83
128	0	4	3	7	0	19	38	10	2	83
129	0	0	3	3	5	10	113	16	0	150
130	0	1	1	4	3	7	52	9	0	77
131	0	9	6	30	0	5	37	7	2	96
132	0	1	5	4	1	8	70	1	0	90
133	0	3	12	10	6	16	123	26	1	197
136	0	0	2	3	0	1	4	1	0	11
137	0	0	0	1	1	1	4	0	0	7
138	0	0	0	3	0	5	4	5	0	17
139	0	1	2	3	0	2	4	3	0	15
140	0	1	0	1	3	0	16	6	1	28
142	0	0	1	1	2	7	24	2	0	37
143	0	1	2	1	0	6	17	3	0	30
144	0	0	1	1	4	3	46	4	0	59
145	0	1	2	0	5	12	38	5	0	63
146	0	0	1	1	4	31	50	5	0	92
147	0	1	4	1	5	18	80	12	2	123
148	0	0	2	2	2	16	69	9	0	100
149	0	0	0	0	1	18	31	4	0	54
150	0	0	3	2	4	2	39	12	0	62
151	0	2	0	8	2	7	26	8	0	53
152	0	1	8	3	2	1	61	2	0	78
153	0	3	12	8	10	4	94	9	1	141
160	0	2	3	7	0	4	12	15	1	44
162	0	1	0	0	0	8	7	3	0	19
163	0	0	0	0	1	13	19	5	0	38
164	0	1	4	2	1	14	40	4	0	66
165	0	0	1	1	7	14	43	7	0	73
166	0	0	0	1	0	14	18	7	0	40
167	0	0	1	3	0	3	9	0	0	16
168	0	0	0	0	0	0	0	0	0	0
169	0	0	1	5	2	1	22	5	0	36
170	0	0	0	4	2	2	27	1	1	37
171	0	0	0	3	1	7	28	2	0	41
172	0	0	1	0	1	0	20	2	0	24
173	0	0	0	3	5	2	20	6	1	37
174	0	1	1	2	4	1	15	7	0	31
175	0	0	0	0	1	0	3	2	0	6
180	0	1	2	3	0	2	7	4	0	19
182	0	3	0	1	1	12	12	4	0	33
183	0	0	0	0	2	1	19	2	1	25
184	0	1	1	1	4	13	13	5	0	38
185	0	0	0	0	1	7	27	6	0	41
186	0	0	1	1	2	9	14	3	0	30
187	0	2	0	5	2	13	29	11	0	62

2018 Part 1 Crimes by Grid

GRID	HOMICIDE	RAPE	ROBBERY	AGG ASLT	COM BURG	RES BURG	THEFT	MV THEFT	ARSON	TOTAL
188	0	1	2	3	2	12	34	4	0	58
189	0	0	0	0	0	0	3	2	0	5
192	0	4	3	2	0	6	20	14	0	49
193	0	2	4	9	2	9	34	19	0	79
194	0	3	6	14	4	8	31	21	1	88
195	0	1	1	0	0	1	4	3	1	11
197	0	0	0	0	0	0	0	1	0	1
200	0	0	2	0	0	0	1	1	0	4
202	0	0	3	0	4	4	48	1	0	60
203	0	0	4	1	6	12	52	4	0	79
204	0	1	0	1	2	3	11	1	0	19
205	0	0	0	1	0	0	8	1	0	10
206	0	0	0	1	0	2	5	1	0	9
207	0	0	1	4	1	16	31	6	1	60
209	0	0	0	0	0	0	0	0	0	0
210	0	0	0	0	0	0	2	1	1	4
211	0	0	4	1	0	4	20	4	0	33
212	0	0	2	3	1	3	9	7	0	25
213	0	1	0	4	4	3	18	6	1	37
214	0	0	1	2	2	8	13	11	0	37
215	0	0	2	2	0	6	9	4	0	23
223	0	0	0	0	0	2	9	3	0	14
224	0	0	1	1	1	1	7	2	0	13
225	0	2	0	0	0	0	2	0	0	4
226	0	0	0	0	0	1	10	2	0	13
230	0	3	1	6	6	2	44	6	1	69
240	0	1	0	0	0	2	2	1	0	6
242	0	1	0	1	0	2	11	1	0	16
243	0	0	0	0	0	7	4	0	0	11
244	0	0	0	0	2	4	26	4	1	37
245	0	1	1	9	6	8	22	32	1	80
246	0	2	2	1	1	6	19	4	0	35
249	0	0	0	5	0	2	10	0	1	18
267	0	0	0	0	3	5	17	2	1	28
268	0	1	1	1	2	6	17	5	1	34
269	0	0	0	1	0	0	5	2	0	8
280	0	0	0	0	0	0	0	1	0	1
Other	0	0	0	0	0	0	0	0	0	0

PART 1 GRID SUMMARY STATISTICS

GRID	HOMICIDE	RAPE	ROBBERY	AGG ASLT	COM BURG	RES BURG	THEFT	MV THEFT	ARSON	TOTAL
Average	0.07	1.36	2.76	5.36	1.97	7.43	28.95	11.31	0.54	59.77
TOTAL	15	277	560	1089	400	1509	5877	2296	110	12133

* Homicide, Rape, and Aggravated Assault indicate the number of actual victims per grid as defined by UCR guidelines.

** Robbery, Burglary, Theft, Motor Vehicle Theft and Arson indicate the number of actual incidents as defined by UCR guidelines.

*** Homicide totals do not include 2 justifiable and 1 unborn.

Part 1 Crimes By Grid: 2014 - 2018

Grid	Part 1*					Crimes Against Persons**					Crimes Against Property***				
	2014	2015	2016	2017	2018	2014	2015	2016	2017	2018	2014	2015	2016	2017	2018
1	25	45	34	33	70	0	0	1	0	1	25	45	33	33	69
2	11	11	30	8	20	0	0	0	0	1	11	11	30	8	19
5	8	10	13	15	13	0	0	2	3	0	8	10	11	12	13
6	23	27	19	26	29	1	0	0	0	1	22	27	19	26	28
7	10	18	15	17	20	0	0	0	0	1	10	18	15	17	19
8	25	36	36	36	37	3	1	0	3	1	22	35	36	33	36
9	31	28	23	37	23	5	2	4	5	1	26	26	19	32	22
10	117	105	108	130	98	28	11	11	24	29	89	94	97	106	69
11	56	55	51	63	58	10	6	10	7	6	46	49	41	56	52
12	66	45	50	59	76	9	13	12	4	14	57	32	38	55	62
13	98	91	78	114	98	5	16	8	10	9	93	75	70	104	89
14	51	34	40	46	35	2	4	1	5	5	49	30	39	41	30
15	2	3	7	6	14	0	0	0	0	0	2	3	7	6	14
16	24	15	19	20	25	4	1	1	5	1	20	14	18	15	24
17	30	23	37	26	31	4	3	6	3	2	26	20	31	23	29
18	49	62	71	58	65	6	2	4	5	13	43	60	67	53	52
19	46	65	34	59	50	2	7	2	4	4	44	58	32	55	46
20	2	7	7	4	4	0	0	0	1	0	2	7	7	3	4
21	12	5	24	8	16	0	0	0	0	1	12	5	24	8	15
22	19	21	21	20	28	0	1	0	0	0	19	20	21	20	28
24	0	0	0	0	0	0	0	0	0	0	0	0	0	0	0
25	17	26	27	28	29	3	1	2	1	1	14	25	25	27	28
26	52	64	28	35	33	1	0	1	0	2	51	64	27	35	31
27	25	36	28	35	25	1	2	0	1	0	24	34	28	34	25
28	21	20	21	31	29	2	1	2	0	0	19	19	19	31	29
29	49	25	56	65	47	7	4	14	6	2	42	21	42	59	45
30	80	71	104	115	121	10	9	18	20	17	70	62	86	95	104
31	49	51	46	68	55	8	5	10	8	9	41	46	36	60	46
32	82	77	51	57	41	4	5	0	4	1	78	72	51	53	40
33	98	93	79	86	82	13	10	16	6	14	85	83	63	80	68
34	116	77	91	145	121	11	16	10	23	22	105	61	81	122	99
35	64	61	70	82	67	4	7	4	4	4	60	54	66	78	63
36	27	24	36	25	31	2	8	7	0	1	25	16	29	25	30
37	26	43	44	56	63	0	7	2	10	5	26	36	42	46	58
38	73	61	72	74	93	13	9	27	19	26	60	52	45	55	67
39	53	59	50	44	46	3	9	8	4	1	50	50	42	40	45
40	15	17	16	15	13	1	1	2	0	0	14	16	14	15	13
43	22	25	22	31	23	1	4	2	4	1	21	21	20	27	22
44	11	1	4	14	8	0	0	0	0	0	11	1	4	14	8

Part 1 Crimes By Grid: 2014 - 2018

Grid	Part 1*					Crimes Against Persons**					Crimes Against Property***				
	2014	2015	2016	2017	2018	2014	2015	2016	2017	2018	2014	2015	2016	2017	2018
45	53	57	56	80	68	0	1	2	2	3	53	56	54	78	65
46	33	21	38	25	31	0	0	1	1	3	33	21	37	24	28
47	45	37	58	50	52	5	4	3	4	2	40	33	55	46	50
48	64	51	68	65	60	3	5	7	5	5	61	46	61	60	55
49	77	62	66	78	65	14	4	12	9	14	63	58	54	69	51
50	83	86	69	96	92	24	14	17	11	15	59	72	52	85	77
51	72	69	92	85	69	3	12	14	14	12	69	57	78	71	57
52	21	36	28	27	34	3	12	5	2	6	18	24	23	25	28
53	166	151	131	137	127	33	43	26	24	31	133	108	105	113	96
54	247	235	205	244	172	35	43	48	42	30	212	192	157	202	142
55	164	131	131	152	119	24	22	20	21	18	140	109	111	131	101
56	102	74	99	107	106	13	11	12	13	17	89	63	87	94	89
57	139	127	127	135	108	6	14	12	17	14	133	113	115	118	94
58	52	44	65	52	63	8	10	11	8	10	44	34	54	44	53
59	56	57	48	46	45	16	15	12	12	12	40	42	36	34	33
60	17	15	8	12	13	1	1	0	2	1	16	14	8	10	12
61	32	40	27	33	24	2	0	1	1	1	30	40	26	32	23
62	36	37	49	59	70	3	1	1	0	3	33	36	48	59	67
63	29	35	39	31	44	2	3	1	3	1	27	32	38	28	43
64	37	41	54	46	35	1	5	4	6	2	36	36	50	40	33
65	57	52	50	50	60	2	4	6	5	2	55	48	44	45	58
66	23	37	47	36	26	2	3	3	2	0	21	34	44	34	26
67	57	51	63	55	63	6	5	3	5	8	51	46	60	50	55
68	31	19	19	16	37	7	4	2	2	6	24	15	17	14	31
69	11	9	5	8	8	2	1	1	0	1	9	8	4	8	7
70	85	94	74	94	82	10	20	13	22	13	75	74	61	72	69
71	70	70	62	57	73	12	27	7	8	20	58	43	55	49	53
72	26	30	22	34	24	7	7	5	9	3	19	23	17	25	21
73	79	90	83	93	78	8	19	13	15	19	71	71	70	78	59
74	108	134	108	120	102	16	36	20	18	24	92	98	88	102	78
75	156	150	119	138	109	16	28	16	20	13	140	122	103	118	96
76	110	79	94	87	138	17	19	14	15	34	93	60	80	72	104
77	90	78	70	98	82	20	13	7	25	11	70	65	63	73	71
78	82	98	68	63	78	13	15	10	10	17	69	83	58	53	61
79	98	101	74	80	70	12	24	13	6	10	86	77	61	74	60
80	34	45	37	37	30	4	5	4	6	0	30	40	33	31	30
81	45	31	95	58	51	1	1	2	0	0	44	30	93	58	51
82	22	25	13	16	11	0	0	0	0	0	22	25	13	16	11
83	81	85	61	68	83	1	5	0	1	2	80	80	61	67	81

Part 1 Crimes By Grid: 2014 - 2018

Grid	Part 1*					Crimes Against Persons**					Crimes Against Property***				
	2014	2015	2016	2017	2018	2014	2015	2016	2017	2018	2014	2015	2016	2017	2018
84	165	155	187	169	141	13	16	21	15	17	152	139	166	154	124
85	143	180	149	113	179	10	22	9	9	25	133	158	140	104	154
86	61	97	104	109	139	0	9	2	3	13	61	88	102	106	126
87	129	120	136	137	117	24	18	16	22	24	105	102	120	115	93
88	179	151	186	207	155	49	35	34	23	26	130	116	152	184	129
89	221	212	184	194	182	43	35	26	43	44	178	177	158	151	138
90	169	146	123	134	133	18	31	29	13	21	151	115	94	121	112
91	58	54	54	59	45	9	12	13	13	9	49	42	41	46	36
92	53	55	55	59	74	6	11	5	8	10	47	44	50	51	64
93	43	63	67	74	65	9	21	9	20	6	34	42	58	54	59
94	114	127	89	128	98	18	24	17	22	15	96	103	72	106	83
95	187	101	135	138	126	40	19	31	27	17	147	82	104	111	109
96	80	68	57	77	91	11	11	9	10	13	69	57	48	67	78
97	53	44	32	33	33	9	1	5	10	4	44	43	27	23	29
98	50	59	41	41	43	4	6	4	6	7	46	53	37	35	36
99	40	33	39	27	32	11	3	3	3	8	29	30	36	24	24
100	21	26	28	29	19	1	5	1	1	3	20	21	27	28	16
101	11	8	15	11	10	1	1	0	1	1	10	7	15	10	9
102	25	32	33	39	32	3	0	2	0	0	22	32	31	39	32
103	83	90	114	89	94	11	7	23	6	10	72	83	91	83	84
104	90	106	106	119	77	13	6	6	10	9	77	100	100	109	68
105	790	878	702	999	553	20	8	7	4	9	770	870	695	995	544
106	206	327	310	270	253	10	8	5	7	15	196	319	305	263	238
107	88	108	101	120	118	15	12	16	15	19	73	96	85	105	99
108	104	122	101	90	116	24	30	27	14	29	80	92	74	76	87
109	88	80	83	82	95	15	7	13	17	15	73	73	70	65	80
110	246	174	187	168	139	15	14	16	18	10	231	160	171	150	129
111	12	32	21	25	13	2	1	2	8	4	10	31	19	17	9
112	146	120	123	131	128	31	28	26	23	45	115	92	97	108	83
114	50	48	36	42	31	8	12	9	8	8	42	36	27	34	23
115	123	106	87	116	114	21	24	20	21	21	102	82	67	95	93
116	41	36	33	26	36	6	6	4	7	3	35	30	29	19	33
117	100	98	70	105	117	12	12	7	15	20	88	86	63	90	97
118	94	152	142	89	89	7	11	10	8	5	87	141	132	81	84
119	150	109	110	136	103	13	12	7	24	9	137	97	103	112	94
120	186	143	135	187	131	16	13	13	9	13	170	130	122	178	118
122	61	69	61	56	55	3	1	2	3	2	58	68	59	53	53
123	47	40	69	44	49	0	1	0	1	0	47	39	69	43	49
124	39	49	60	68	63	1	4	2	3	2	38	45	58	65	61

Part 1 Crimes By Grid: 2014 - 2018

Grid	Part 1*					Crimes Against Persons**					Crimes Against Property***				
	2014	2015	2016	2017	2018	2014	2015	2016	2017	2018	2014	2015	2016	2017	2018
125	70	34	90	77	73	2	0	4	4	1	68	34	86	73	72
126	50	28	51	49	53	1	0	2	1	1	49	28	49	48	52
127	59	62	57	69	83	3	9	6	4	12	56	53	51	65	71
128	82	78	87	82	83	8	10	11	13	11	74	68	76	69	72
129	182	135	113	139	150	3	6	10	5	3	179	129	103	134	147
130	90	54	50	57	77	4	3	3	4	5	86	51	47	53	72
131	98	93	97	143	96	22	24	27	30	39	76	69	70	113	57
132	74	71	98	129	90	12	6	8	8	5	62	65	90	121	85
133	190	167	163	217	197	13	15	15	21	13	177	152	148	196	184
136	8	6	11	11	11	1	0	2	0	3	7	6	9	11	8
137	1	4	3	4	7	0	0	0	0	1	1	4	3	4	6
138	34	28	14	24	17	1	2	0	4	3	33	26	14	20	14
139	19	24	13	7	15	4	7	1	0	4	15	17	12	7	11
140	59	42	35	39	28	4	4	0	1	2	55	38	35	38	26
142	41	38	32	25	37	0	0	0	1	1	41	38	32	24	36
143	43	32	53	44	30	4	1	0	2	2	39	31	53	42	28
144	101	81	62	67	59	0	2	1	0	1	101	79	61	67	58
145	57	68	43	60	63	0	3	1	3	1	57	65	42	57	62
146	64	63	51	68	92	3	1	0	1	1	61	62	51	67	91
147	118	125	127	125	123	1	1	2	1	2	117	124	125	124	121
148	106	101	113	84	100	0	1	5	2	2	106	100	108	82	98
149	44	38	42	31	54	2	1	1	2	0	42	37	41	29	54
150	71	50	66	75	62	9	6	5	4	2	62	44	61	71	60
151	31	26	48	37	53	3	3	9	5	10	28	23	39	32	43
152	75	62	104	97	78	2	2	12	4	4	73	60	92	93	74
153	143	127	114	122	141	9	9	10	9	11	134	118	104	113	130
160	67	67	48	75	44	9	9	10	11	9	58	58	38	64	35
162	19	18	29	34	19	0	0	0	0	1	19	18	29	34	18
163	30	25	29	33	38	0	1	0	0	0	30	24	29	33	38
164	29	43	54	64	66	0	2	1	0	3	29	41	53	64	63
165	38	48	36	40	73	2	2	1	1	1	36	46	35	39	72
166	30	50	32	42	40	2	1	2	2	1	28	49	30	40	39
167	23	17	17	25	16	0	2	3	8	3	23	15	14	17	13
168	1	3	0	0	0	1	1	0	0	0	0	2	0	0	0
169	25	23	28	30	36	9	1	1	0	5	16	22	27	30	31
170	22	37	26	38	37	3	0	2	4	4	19	37	24	34	33
171	7	16	18	37	41	0	0	4	1	3	7	16	14	36	38
172	19	19	13	22	24	0	0	1	1	0	19	19	12	21	24
173	26	16	30	53	37	11	2	3	8	3	15	14	27	45	34

Part 1 Crimes By Grid: 2014 - 2018

Grid	Part 1*					Crimes Against Persons**					Crimes Against Property***				
	2014	2015	2016	2017	2018	2014	2015	2016	2017	2018	2014	2015	2016	2017	2018
174	29	29	36	41	31	6	0	0	2	3	23	29	36	39	28
175	2	2	6	6	6	0	0	0	1	0	2	2	6	5	6
180	30	26	25	26	19	2	7	3	0	4	28	19	22	26	15
182	34	26	30	34	33	2	3	0	0	4	32	23	30	34	29
183	19	17	13	24	25	0	1	0	1	0	19	16	13	23	25
184	27	29	34	44	38	2	1	0	1	2	25	28	34	43	36
185	45	41	35	43	41	3	0	0	0	0	42	41	35	43	41
186	29	34	17	22	30	1	0	0	0	1	28	34	17	22	29
187	40	49	34	37	62	4	0	1	3	7	36	49	33	34	55
188	40	60	59	53	58	5	8	10	6	4	35	52	49	47	54
189	7	8	8	2	5	0	0	0	0	0	7	8	8	2	5
192	55	67	45	45	49	12	15	6	6	6	43	52	39	39	43
193	89	100	71	95	79	21	26	8	14	11	68	74	63	81	68
194	71	53	72	79	88	10	11	14	12	17	61	42	58	67	71
195	8	9	8	14	11	1	2	4	2	1	7	7	4	12	10
197	1	0	0	2	1	0	0	0	0	0	1	0	0	2	1
200	5	4	8	4	4	0	0	0	0	0	5	4	8	4	4
202	52	69	45	71	60	1	1	0	0	0	51	68	45	71	60
203	75	63	64	82	79	6	4	1	2	1	69	59	63	80	78
204	27	25	30	29	19	0	0	1	1	2	27	25	29	28	17
205	7	4	9	25	10	0	0	0	0	1	7	4	9	25	9
206	3	7	9	6	9	0	0	0	0	1	3	7	9	6	8
207	39	30	35	31	60	3	4	2	1	4	36	26	33	30	56
209	0	0	0	0	0	0	0	0	0	0	0	0	0	0	0
210	8	4	3	9	4	2	0	0	1	0	6	4	3	8	4
211	29	26	26	28	33	0	2	4	2	1	29	24	22	26	32
212	35	35	36	34	25	5	1	5	0	3	30	34	31	34	22
213	28	47	38	34	37	3	18	9	8	5	25	29	29	26	32
214	57	45	46	39	37	14	11	14	7	2	43	34	32	32	35
215	28	30	24	16	23	4	6	5	1	2	24	24	19	15	21
223	12	9	10	20	14	1	0	0	0	0	11	9	10	20	14
224	36	13	16	18	13	1	0	1	1	1	35	13	15	17	12
225	9	3	6	7	4	1	0	0	0	2	8	3	6	7	2
226	11	18	17	24	13	0	2	0	2	0	11	16	17	22	13
230	71	54	73	94	69	8	10	10	13	9	63	44	63	81	60
240	7	14	7	6	6	2	2	0	0	1	5	12	7	6	5
242	16	22	24	16	16	1	1	2	0	2	15	21	22	16	14
243	9	19	18	16	11	2	0	0	0	0	7	19	18	16	11
244	22	21	35	40	37	0	2	4	2	0	22	19	31	38	37

Part 1 Crimes By Grid: 2014 - 2018

Grid	Part 1*					Crimes Against Persons**					Crimes Against Property***				
	2014	2015	2016	2017	2018	2014	2015	2016	2017	2018	2014	2015	2016	2017	2018
245	54	37	58	66	80	9	5	2	5	10	49	35	53	61	70
246	56	37	33	38	35	0	2	3	2	3	54	34	31	36	32
249	16	11	21	14	18	2	1	0	0	5	15	11	21	14	13
267	15	14	13	14	28	2	2	1	0	0	13	13	13	14	28
268	25	21	29	32	34	1	2	1	10	2	23	20	19	22	32
269	16	14	11	13	8	1	0	1	0	1	16	13	11	13	7
280	2	1	1	4	1	0	0	0	0	0	2	1	1	4	1
Other	0	0	0	0	0	0	0	0	0	0	0	0	0	0	0
Total	12,463	12,105	11,884	13,071	12,133	1,323	1,405	1,261	1,296	1,381	11,143	10,704	10,614	11,775	10,752
Average	61.7	59.9	58.8	64.7	60.1	6.5	7.0	6.2	6.4	6.8	55.2	53.0	52.5	58.3	53.2

*Part 1 Crimes: Homicide, Rape, Robbery, Aggravated Assault, Residential Burglary, Commercial Burglary, Theft, Motor Vehicle Theft, and Arson.

**Crimes Against Persons: Homicide, Rape, Aggravated Assault

***Crimes Against Property: Robbery, Residential Burglary, Commercial Burglary, Theft, Motor Vehicle Theft, and Arson.

Police Grid Map

This map shows the Saint Paul Police Grids and their boundaries in relation to major Saint Paul Streets. The map also indicates the boundaries of the three patrol districts.

WESTERN

CENTRAL

EASTERN

