

## Lewisville High School's 2019

# SUMMER CAMPS

### Select From 40 Lewisville High School Summer Camps!

Let your child experience the fun of working with our high school coaches, teachers, and student leaders, while improving their athletic skills and academic achievement!

We offer sports camps, academic camps, cheer camps, art camps, baking camps, science camp, PSAT/SAT prep camps, **CAMP INVENTION**, and much more! Browse through this booklet and sign your child up to attend! Please note each camp has different information.

A separate registration form is needed for each camp you sign up to attend. The registration form is found on the last page of the booklet, so print out as many as you need!

If you have any questions, contact each camp's director at the number or email on each camp's information box.

If you are unable to reach the camp director, you may contact Allison Stamey, Student Activities Director at [stameya@lisd.net](mailto:stameya@lisd.net), 469-948-3120, or 214-543-6717.





# LEWISVILLE HIGH SCHOOL 2019 SPORTS CAMPS



**PREPARE YOURSELF FOR SUCCESS**

## BASEBALL CAMP COST: \$65 SITE: LHS BASEBALL FIELD

**MAKE CHECKS AND MAIL TO: MIKE CAMPBELL, HEAD BASEBALL COACH  
1 REMINGTON DR., HIGHLAND VILLAGE, TX 75077**  
Contact: Mike Campbell-972-743-8389, 972-317-6493 or [campbellsm@lisd.net](mailto:campbellsm@lisd.net)  
Site: LHS Baseball field behind Goldsmith Stadium on Main St.  
We will work on basic fundamentals, skills, and drills. Pitching and catching will be included with older camps. Competition will be a part of the camp including games on Friday. Parents are invited to come on Friday to watch the games!

<b>SESSION I: JUNE 3 – 7 (M-F)</b> TIME: 9:00 AM - 12:00 PM AGES: 5 YRS TO 10 YRS	Sign up by May 31! WALK UPS are WELCOME! Bring your glove! It would also be helpful to bring your bat, baseball cap and helmet athletic shoes or cleats. Concession stand will be open! FREE T-SHIRT!
<b>SESSION II: JUNE 3 - 7 (M-F)</b> TIME: 1:00 PM - 4:00 PM AGES: 11 YRS TO INCOMING 9 <sup>TH</sup> GRADE	

## BOYS BASKETBALL CAMP COST: \$65/\$75 LHS Arena

**MAKE CHECKS/MONEY ORDER TO METROPLEX HOOPS AND MAIL TO: BRIAN MILLER, HEAD BASKETBALL COACH, 1098 W. MAIN ST., LEWISVILLE, TX 75067**  
Location: LHS ARENA W. Main St. **Walk-ups welcome for \$75!**  
Contact: Brian Miller, 469-877-1220 [millerbj@lisd.net](mailto:millerbj@lisd.net) Concessions available.

<b>SESSION I: JULY 15-18</b> TIME: 9:30 AM-12:00 PM AGES: INCOMING K – 5th GRADES FOR Boys and Girls Youth Camp - Skills, Games, competitions, and teaching kids the fundamentals of basketball	<b>SESSION II: JULY 15-18</b> TIME: 1:00 PM-4:00 PM AGES: INCOMING 6th – 9th GRADES Elite Camp (Boys only) Instilling concepts and style of play of Farmer basketball
---	---

## GIRLS BASKETBALL CAMP COST: \$60 LHS GYMS

**MAKE CHECKS AND MAIL TO: SALLY ALLSBROOK, GIRLS COACH  
1098 W. Main St., Lewisville, TX 75067**  
Location: LHS Arena, 1098 W. Main St., Lewisville, TX  
Contact: Sally Allsbrook, [allsbrooks@lisd.net](mailto:allsbrooks@lisd.net), 817-637-1355

DATES: **JUNE 3 – 6**  
TIME: 9:30 PM – 11:45 PM  
AGES: 11 years old – INCOMING 9<sup>TH</sup> GRADE  
COST: \$65 WALK UPS WELCOME FOR THE SAME PRICE!

Our girls basketball camp will be working on instilling fundamentals by involving fun games. We will learn how to compete and become better basketball players! Wear athletic attire.

## YOUTH FOOTBALL CAMP COST: \$70 LHS STADIUM

**YOUTH AND MIDDLE SCHOOL FOOTBALL CAMP:** \$70 Pre-registration reserves a spot in the camp, a camp certificate, and a camp t-shirt. Camp will feature throwing, catching, running, punting, kicking, offensive and defensive fundamentals, film sessions during breaks and various competitions: punt/pass/kick and combine skills. Walk ups are welcome You may REGISTER AND PAY online or include the form at the back of the packet and your check or money order payable to: **MICHAEL ODLE, 1098 W. MAIN ST., LEWISVILLE, TX 75067.** Camp Contact: Michael Odle, [odlem@lisd.net](mailto:odlem@lisd.net) or 469-688-9911

<b>DATES: MAY 28<sup>TH</sup> - MAY 31<sup>ST</sup></b> <b>TIME: 8:00 AM - 11:00 AM</b> <b>AGES: INCOMING 1<sup>ST</sup> – 6<sup>TH</sup> GRADES</b>	<b>ONLINE REGISTRATION:</b> <a href="https://tinyurl.com/FARMERYOUTH">https://tinyurl.com/FARMERYOUTH</a>  <b>WHAT TO BRING:</b> Sunscreen, Cleats/flat shoes, water bottle, snacks, concessions will be available for purchase. <b>Walk ups welcome!</b>
--	--

## MIDDLE SCHOOL /9<sup>TH</sup> FOOTBALL CAMP COST: \$70 LHS STADIUM

\$70 Pre-registration reserves a spot in the camp, a camp certificate, and a camp t-shirt. Campers will start learning the offense and defensive systems that are run at the high school. Walk ups are welcome. You may REGISTER AND PAY online or include the form at the back of the packet and your check or money order payable to: **MICHAEL ODLE, 1098 W. MAIN ST., LEWISVILLE, TX 75067.** Camp Contact: Michael Odle, [odlem@lisd.net](mailto:odlem@lisd.net) or 469-688-9911

<b>DATES: JULY 29<sup>TH</sup> – AUGUST 1<sup>ST</sup></b> <b>TIME: 4:30 PM - 7:30 PM</b> <b>AGES: INCOMING 7<sup>TH</sup> – 9<sup>TH</sup> GRADES</b>	<b>ONLINE REGISTRATION:</b> <a href="https://tinyurl.com/FARMERFBCAMP">https://tinyurl.com/FARMERFBCAMP</a>  <b>WHAT TO BRING:</b> Sunscreen, Cleats/flat shoes, water bottle, snacks, concessions will be available for purchase. <b>Walk ups welcome!</b>
--	--

## ALL SPORTS - STRENGTH/CONDITIONING CAMP LHS STADIUM

**FARMER STRONG STRENGTH AND CONDITIONING FOR ALL ATHLETES**  
Increase your speed and build your strength at this Summer long camp!  
**DATES: Monday - Thurs JUNE 3 – AUG 1- check schedule for days off.**  
**COST \$80 FOR HIGH SCHOOL AND \$60 FOR MIDDLE SCHOOL**  
**TIME #1: 10th - 12th Boys (7:00- 8:50 am)**  
**TIME #2: 7<sup>th</sup> - 9th Boys (9:00 – 1050 am)**  
**TIME #3: 7th - 12th Girls (8:50 - 10:20 am)**  
Send payment to: Farmer Strong, c/o Coach Odle, 1098 W. Main St. Lewisville TX 75067 or pay and register online: <https://tinyurl.com/FARMERSTRONG2019>  
Questions: Coaches- [odlem@lisd.net](mailto:odlem@lisd.net) 469-948-3333



# LEWISVILLE HIGH SCHOOL 2019 SPORTS CAMPS



**PREPARE YOURSELF FOR SUCCESS**

## WRESTLING CAMP COST \$100 SITE: LHS Harmon Gym

**WRESTLING CAMP FOR GIRLS AND BOYS!**  
**MAKE CHECK/MAIL TO: NOEL PETERSON, 1821 College P, Lewisville, 75077**  
Location: LHS Harmon Gym, 1250 Round Grove Rd (3040), 75067  
Contact: Coach Noel Peterson 920-254-6711 [nopeterson1@gmail.com](mailto:nopeterson1@gmail.com)

**JULY 15 - 18 - \$100 RECEIVE A FREE T-SHIRT and lunch!**  
TIME: 10 AM – 12 PM (LUNCH-we provide lunch) AND 1 PM – 3 PM.  
AGES: INCOMING Kindergarten – 12<sup>TH</sup> Grades  
**RUN BY WORLD CLASS ATHLETES! WALK UPS WELCOME!**  
Come work with our award-winning coaches and wrestling team and learn wrestling instruction at all levels. Learn skills from Beginners to Advanced. This is a full day camp with lunch provided. Wear T-shirt, shorts, wrestling or tennis shoes. **FREE T-SHIRT!!! Lunch Provided! Full Day for 5 Days!**

## SOFTBALL CAMP COST : \$65 SITE: LHS KILLOUGH FIELD

**MAKE CHECKS AND MAIL TO: LORI ALEXANDER, HEAD SOFTBALL COACH, 1301 SUMMIT AVE, LEWISVILLE, TX 75077**  
Location: LHS Killough Softball Field, 1301 Summit Ave. Lewisville, TX 75077  
Contact: Lori Alexander, 214-914-0882 or [alexanderl@lisd.net](mailto:alexanderl@lisd.net)

<b>SESSION I: JUNE 10 – 13</b> TIME: 9:00AM – 12:00PM AGES: INCOMING 4TH – 9TH GRADES COST: \$65	<b>SESSION I: JUNE 10 – 13</b> TIME: 9:00AM – 12:00PM AGES: INCOMING 4TH – 9TH GRADES COST: \$65
---	---

Campers that pre-register will receive a free t-shirt. We will focus on Fundamentals of Softball-(Throwing-catching-hitting and more. Deadline: May 23 for early registration. Walks up welcome but not guaranteed a t-shirt.

## SOCCER CAMP COST - \$50 /\$60 SITE: HARMON

**BOYS AND GIRLS ADVANCED SOCCER CAMP!! Coach McCallum/Gaglione**  
**MAIL TO: BRANDON MCCALLUM, 1712 Osprey Ct Corinth TX 76210**  
Contact/Checks to: Brandon McCallum, 254-231-1183, [mccallumb@lisd.net](mailto:mccallumb@lisd.net)  
**ADVANCED SOCCER CAMP – JULY 29 – AUGUST 1**  
TIME: 8 AM – 10 AM  
Location: LHS Harmon Field at 1250 Round Grove Rd (3040)  
AGES: INCOMING 8<sup>TH</sup> – 9<sup>TH</sup> GRADES – COST - \$50  
Bring Cleats, Soccer balls, sunscreen. **FREE T-SHIRT IF YOU REGISTER BY June 15<sup>TH</sup>!**  
**Walk-ups Welcome the day of camp for \$60 cash/money order only.** For boys and girls who are getting ready to play at the next level. Camp is an opportunity for players to experience a typical pre-season that they will experience at the High School level. Sessions address the physical, technical and tactical expectations in a fun, exciting way.

## VOLLEYBALL CAMP COST: \$65 SITE: LHS Arena

<b>SESSION I: MAY 28 - 31</b> TIME: 8:00-10:00 AM AGES: INCOMING K – 5 <sup>TH</sup> COST: \$65	<b>SESSION II: MAY 28 - 31</b> TIME: 10 AM -12 PM AGES: INCOMING 6 <sup>TH</sup> - 8 <sup>TH</sup> COST: \$65	<b>SESSION III: MAY 28 - 31</b> TIME: 1 PM -4 PM AGES: INCOMING 9 <sup>TH</sup> COST: \$65
--	--	---

**MAKE CHECKS AND MAIL TO: CARA SUMPTER, 1098 W. Main St. Lewisville, TX 75067**  
Contact: Cara Sumpter, 214-995-1606 or [sumptercm@lisd.net](mailto:sumptercm@lisd.net)  
Walk Ups Welcome. Bring knee pads and water and wear athletic clothes and shoes.  
Location: LHS, 1098 W. Main St. in Arena/Farmer Activities Center  
Students will learn the basic skills of volleyball, and the offensive and defensive schemes we run at LHS...most importantly we have fun!  
**GIRLS WEAR HAIR UP, BRING WATER, HAVE ON ATHLETIC CLOTHING AND KNEE PADS!**  
There will be a concession stand for them to purchase snacks and drinks

## TENNIS CAMP COST : \$60/\$65 SITE: LHS COURTS/HARMON

**MAKE CHECKS AND MAIL TO: DEANA JOHNSON, HEAD COACH 1250 W. Round Grove Rd, Lewisville, TX 75067**  
Location: Harmon Tennis courts, 1250 W. Round Grove Rd.  
Contact: DEANA JOHNSON, 972-740-5681 or [johnsondr@lisd.net](mailto:johnsondr@lisd.net)

<b>JUNE 3 – 6 - COST: \$60</b> <b>WALK UPS \$65 CASH OR MONEY ORDER</b> TIME: 8:00AM – 10:00AM AGES: INCOMING 5 <sup>TH</sup> – 12 <sup>TH</sup> GRADES	<b>PRE-REGISTRATION DEADLINE: MAY 21</b> Campers receive a free t-shirt with Pre-Registration. Walk Ups \$65, but no t-shirt guaranteed. <b>Bring racquet, water, athletic shoes.</b>
--	--

We will provide tennis instruction and proper tennis technique for beginners as well as advanced players. Our drills will help players improve the mechanics of the game and team strategies to create a successful player. ON A SCALE OF 1-5 PLEASE PUT YOUR CHILDS LEVEL OF EXPERIENCE ON THE TENNIS COURT ON YOUR REGISTRATION FORM. <http://www.fightingfarmertennis.com>

## GOLF CAMP COST: \$70/\$80 SITE: LAKE PARK PAR 3 COURSE

**BOYS AND GIRLS GOLF CAMP**  
DATES: JUNE 11 –13 TIME: 8:00 AM – 10:30 AM  
COST: \$70 if registered by May 17, walk ups welcome for \$80 cost  
FOR BOYS AND GIRLS - INCOMING 1<sup>st</sup> – 9<sup>TH</sup> GRADES  
GET LUNCH AND TSHIRT on last day  
LOCATION: Lake Park Golf Course, Lewisville  
**MAKE CHECKS AND MAIL TO: JULIE LOWREY, 1098 W. Main St., Lewisville, 75067**  
Contact: Julie Lowrey, [lowreyjulie@lisd.net](mailto:lowreyjulie@lisd.net), 817-223-8594  
**WEAR** Collar golf shirt and shorts with athletic shoes or golf cleats. Bring water. Learn fundamentals, rules and etiquette of golf.



# LEWISVILLE HIGH SCHOOL 2019 SUMMER CAMPS



## YOUTH CHEER CAMP \$50/\$60 SITE: LHS MAIN GYMS

Learn how to cheer, chant, and dance from our **NATIONAL CHEERLEADING CHAMPIONS AND THEIR COACH!**

After working out, we will have craft time, where you will learn to make signs and spirit items. Wear shorts, t-shirts, athletic shoes. Wear hair back. Bring water! Last day performance for family!

**MAKE CHECKS/MAIL TO: JILL VAN KLINK, 1098 W. Main St., Lewisville, TX 75067**

Location: LHS Main B and C Gyms

**REGISTER BY JUNE 3<sup>RD</sup> FOR FREE T-SHIRT! \$10 shirts available if late.**

Contact: Jill Van Klink, Cheer Coach, [vanklinkj@lisd.net](mailto:vanklinkj@lisd.net) 469-671-1673

**LATE REGISTRATION OR PAY AT CAMP: \$60 cash or money order only!**

**DATES OF CAMP: June 24, 25, & 26 TIME: 9AM – 12PM**

**Cost: \$50 IF REGISTERED BY JUNE 7 - WALK UP COST IS \$60 CASH**

**AGES: INCOMING K – 6<sup>TH</sup> GRADES**



## SCIENCE CAMP \$60/\$65 SITE: LHS ROOM D206

### Summer Science Camp!

**PARTICIPANTS WILL DO ENGAGING, HANDS ON ACTIVITIES THAT INVOLVE CONCEPTS OF BIOLOGY, CHEMISTRY, AND PHYSICS.**

Campers will explore the chemical and physical world around them through many engaging opportunities that allow them to design, create, and test ideas. Explanation of scientific concepts will be presented through inquiry and hands on activities. Daily snacks will be provided and a scientific prize will be given to each camper! **WEAR CLOSED SHOES AND COMFY CLOTHES!**

**JUNE 3 – 6 – SELECT MORNING OR AFTERNOON SESSION**

**CHOOSE A TIME: 9AM – NOON OR 1PM – 4PM**

**FOR INCOMING 3<sup>RD</sup> – 8<sup>TH</sup> GRADES**

**COST: \$60 if paid by May 20<sup>th</sup>. \$65 after deadline.**

Receive Science surprise bag of materials, snacks!

**Walk-ups that morning - \$65 cash or money order.**

CAMP INSTRUCTORS: Ms. Chegwiddden, Dr. Lancaster

**LOCATION:** LHS- Main St., Room D206

**TO REGISTER:** MAKE CHECKS AND MAIL TO: DAWN CHEGWIDDEN, 1098

W. Main St, Lewisville, TX 75067 or Deliver to LHS Main Campus office

QUESTIONS? Dawn Chegwiddden, [chegwiddendm@lisd.net](mailto:chegwiddendm@lisd.net) or 214-636-3091.



SUMMER FUN

## LISD SWIM CAMP \$65 SITE: LISD's Westside Aquatic Center

**MAKE CHECKS AND DELIVER TO: WESTSIDE AQUATIC CENTER, 1750 DUNCAN LN.**

**FLOWER MOUND, TX 75028. YOU MUST SIGN UP IN PERSON! Registration begins April 15 Monday – Friday at the aquatic center from 9am-8pm or Saturday 12 – 4p.**

**Location of camp:** LISD Westside Aquatic Center **1750 Duncan Lane, Lewisville** – eight lessons per session, 30 min each.

**Contact:** 214-222-6940 AGES 4 AND UP. REGISTER IN PERSON PLEASE AT THE CENTER!

**SESSION I:** June 3<sup>rd</sup>- 6<sup>th</sup> & June 10<sup>th</sup>-13<sup>th</sup>

**SESSION II:** June 17<sup>th</sup> – 20<sup>th</sup> & June 24-27<sup>th</sup>

**SESSION III:** July 1<sup>st</sup> – 3<sup>rd</sup> + 5<sup>th</sup> & July 8-11

**SESSION IV:** July 15<sup>th</sup>, 17<sup>th</sup>-19<sup>th</sup> & 22-25<sup>th</sup>

*Coch will put you in a level at registration*

**Class Times: MONDAY - THURSDAY**

9:00 – 9:30 am 6:00 - 6:30pm

9:45 – 10:15 am 6:40 – 7:10pm

10:30 – 11:00 am 7:20 – 7:50pm

11:15 – 11:45 am



## THE ART OF BAKING! \$115 (includes materials) LHS Room D108

Join us for fun! This summer camp is for grades 4-6th and includes hands on learning in the kitchen. We combine art and baking to provide a new and exciting approach to being in the kitchen. We highly encourage creativity and students are allowed to personalize and decorate their creations. Students will be placed in groups of 4 and each group will work together to make the daily recipes. This camp includes all materials necessary to bake, create, and decorate all recipes. Students will need to bring a container of some sort to take their goodies home in. Each day will be themed and different so come bake, play, and enjoy! **NO WALK UPS PLEASE.**

**PRE-REGISTRATION ONLY BY MAY 20. No Walk Ups due to planning.**

**BAKING CAMP 1 (SAME AS CAMP 2)**

JUNE 3 - 6

INCOMING 4<sup>TH</sup> – 6<sup>TH</sup> GRADES

TIME: 9:00AM – 12:00PM

COST: \$115 – Includes supplies

**BAKING CAMP 2 (SAME AS CAMP 1)**

JUNE 11 - 14

INCOMING 4<sup>TH</sup> – 6<sup>TH</sup> GRADES

TIME: 9:00AM – 12:00PM

COST: \$115 – Includes supplies

**SEND CASH/CHECKS TO: Kahla Scrivner, LHS, 1098 W. Main St., Lewisville, 75067**

**Location:** LHS Main Campus, Room D108

**Contact:** Kahla Scrivner, 214-883-1563 [scrivnerk@lisd.net](mailto:scrivnerk@lisd.net)

A healthy snack will be offered.

Wear comfortable clothes, preferably closed toed shoes.

Hair longer than shoulder length must be pulled back. Aprons

provided but be aware messes happen and are encouraged! Clothing might get dirty.





# LEWISVILLE HIGH SCHOOL 2019 SUMMER CAMPS



## TINY CHEF'S CREATE CAMP \$100 LHS RM D108

This summer camp is for grades K-3rd and includes hands on learning in the kitchen. We combine themed art, nutrition and baking to provide a new and exciting approach to being in the kitchen. Some examples of food that will be made includes: Sunshine pancakes, Starfish pizza, Edible aquariums, Spider sandwiches, S'mores pops and more! We highly encourage creativity and students are allowed to personalize and decorate their creations. Students will be placed in groups and each group will work together to make the daily recipes This is an intro class for kiddos who are learning about food, recipes, and kitchen skills!

**COST: \$100- includes all materials, snacks, water.**

**DATES: MAY 28 – 31 (Tues. – Fri)**

8am-11am for Incoming Kindergarten – 3rd Grades

**YOU MUST PRE-REGISTER BY MAY 20 TO ATTEND**

**SEND CASH/CHECKS TO: Kahla Scrivner, LHS,**

1098 W. Main St., Lewisville, 75067

**Location:** LHS Main Campus, Room D108

**Contact:** Kahla Scrivner, 214-883-1563 [scrivnerk@lisd.net](mailto:scrivnerk@lisd.net)

LINK WITH INFO ABOUT CAMP: <https://goo.gl/xVceB4>

**\*\*MUST CONFIRM FOOD ALLERGIES IF ANY PRIOR TO SIGN UP.** Please be sure students wear appropriate clothing (comfortable clothes, preferably closed-toe shoes, hair tied back, etc.). Wear clothing that can get messy.



## GIRL EMPOWERMENT FREE Harmon Campus

This camp is focused on promoting empowerment for girls by building self-love, confidence, leadership, identity, friendship, anti-bullying, and positive body image.

**COST: FREE TO THE FIRST 30 GIRLS! - DEADLINE FOR REGISTRATION IS MAY 24<sup>TH</sup>!**

Must be pre-registered, no walk ups.

**SESSION I: MAY 29 – 30 (WEDNESDAY & THURSDAY)**

9:00am-12:00pm for Incoming 9<sup>th</sup> – 12<sup>th</sup> Grades

**SESSION II: MAY 29 – 30 (WEDNESDAY & THURSDAY)**

1:00pm-4:00pm for Incoming 9<sup>th</sup> – 12<sup>th</sup> Grades

**YOU MUST PRE-REGISTER BY MAY 24 TO ATTEND**

**Location:** LHS Harmon Campus, 1250 Round Grove Rd (3040), Lewisville

**Contact:** Joshla Isaac, [isaacj@lisd.net](mailto:isaacj@lisd.net)

PREPARE YOURSELF FOR SUCCESS

## ART CAMP \$100/\$125 LHS ART ROOM E103

Let's get messy and experiment making all make and manner of art projects. This camp is designed to capture and catapult the mind of the creative kiddos. Be prepared to get messy and make all sorts of experimental things to take home at the end of camp, including a T-shirt. Class sizes will be limited. **Wear Clothing for artwork.**

Cost is \$100 if paid before **May 25<sup>th</sup>** – Art projects will be coming home!

**WALK UPS AND LATE REGISTRATION WELCOME FOR \$125**

**MAKE CHECKS/MAIL TO: NICOLE FRANCVAI, 1301 Forestglen Dr. Lewisville, TX 75067**

**Location:** LHS Main, 1098 W. Main St. Room E103 (Follow Signs)

**Contact:** Nicole Franczvai, 214-738-6153, [franczvain@lisd.net](mailto:franczvain@lisd.net)

**SESSION I: JUNE 3 – 7**

INCOMING 2<sup>ND</sup> – 5<sup>TH</sup> GRADES

9:00AM – 11:00AM

**SESSION II: JUNE 3 – 7**

INCOMING 6<sup>TH</sup> – 9<sup>TH</sup> GRADES

12:00PM – 2:00PM



## ANIME/MANGA/CARTOON CAMP \$100/\$125 LHS RM E103

Come explore cartooning in various methods and improve on your line quality. A must for any manga lover, doodler or illustration admirer. We will be exploring different styles, techniques and methods in this camp. Bring your imaginations and sketches of characters you want to draw or we have several.

**SESSION 1:** August 5 - 8 (Mon-Thurs)

Incoming 2nd-5th grades from 9:00 - 11:00am

**SESSION 2:** August 5 - 8 (Mon-Thurs)

Incoming 6th-12th grades from 12:00pm - 2:00pm

**COST: \$100 if paid by May 25<sup>th</sup>**

**WALK UPS WELCOME FOR \$125**

**WE WILL PROVIDE THE SKETCHBOOK AND DRAWING SUPPLIES TO EACH CAMPER! WEAR CLOTHING YOU CAN GET MESSY!**

**MAKE CHECKS/MAIL TO: NICOLE FRANCVAI, 1301 Forestglen Dr. Lewisville, TX 75067**

**Location:** LHS Main, 1098 W. Main St. Room E103 (Follow Signs)

**Contact:** Nicole Franczvai or Jim Ferguson, 214-738-6153, [franczvain@lisd.net](mailto:franczvain@lisd.net)





# LEWISVILLE HIGH SCHOOL 2019 SUMMER CAMPS



## PSAT PREP CAMP \$95/\$115 KILLOUGH RM 204

### EARN A HIGH SCORE ON THE PSAT!!!

Students will be trained in test taking strategies that will assist when taking the PSAT (PreSAT) and eventually the SAT tests. We will examine the test format, scoring, and break down how to achieve the highest score. The PSAT is a scholarship test, so **preparation=MONEY!!!**



**Campers receive a PSAT Prep Workbook to continue working! ,,**

**JULY 22 – 26 (M-F) TIME: 9:00 AM - 12:00 PM**

**COST: \$95 IF RECEIVED BY JULY 15! COST IS \$115 AFTER JULY 15.**

**AGES: INCOMING 8<sup>TH</sup> – 11<sup>TH</sup> GRADES**

**LOCATION: LHS Killough, 1301 Summit Ave., Room 204**

### MAKE CHECKS/MAIL TO:

Shawna Werts, 1360 Colby Dr., Lewisville, 75067.

**CONTACT:** Shawna Werts 817-946-6524, [wertss@lisd.net](mailto:wertss@lisd.net)

BRING WATER, PENCILS AND ERASERS! Snacks provided daily.

SUMMER FUN

## NJROTC FRESHMAN ORIENTATION FREE A203

### 9<sup>TH</sup> GRADE NJROTC ORIENTATION!

Freshman Orientation, or "Fish Camp," is an excellent way to familiarize yourself with the NJROTC program and activities performed in our student-led unit. The goal of NJROTC is to make strong, confident, capable and quality United States citizens that will positively impact whichever community they belong to after graduation from Lewisville High School. This camp will show you how we accomplish this objective by introducing you to Navy physical training, basic drill movements and other aspects of our program. We will also issue uniforms prior to the beginning of school if you are registered for the course. Bring a water bottle and wear comfortable workout clothing with running shoes.

WALK UPS WELCOME!

**DATES:** August 5<sup>th</sup> - 9<sup>th</sup>, 9th grade only

**TIMES:** 0800 - 1200

**LOCATION:** LHS Main Room A203/A205

**CONTACTS:** Captain Mark Ortiz, [ortizmj@lisd.net](mailto:ortizmj@lisd.net)  
469-948-3265, Chief Kenneth Wright, [wrightkt@lisd.net](mailto:wrightkt@lisd.net)



## SAT/ACT VERBAL/MATH PREP CAMP \$150/\$165 RM D120

### GET PREPARED AND GET A HIGH SCORE WITH THIS CAMP!

You can't find a camp for SAT/PSAT at this cost anywhere! Preparing for June 1/Aug 24 SAT and June 8/July 13 ACT. All grades welcome, all materials provided. Dr. Pribich and Ms. Keane are experienced tutors with knowledge on how to increase scores. Actual practice tests will be used to improve skills.

**BRING A 2" BINDER, PENCIL, NOTECARDS, NOTEBOOK AND SNACKS.**

Minimum, 20 students to make camp/maximum 30.

**INCOMING 9<sup>TH</sup>- 12<sup>TH</sup> GRADES – ALL SCHOOLS WELCOME!**

**MAY 28-31 8:30AM – 1:15PM (June 1 SAT is the next day!)**

**COST:** \$150 cost includes notebook of SAT materials.

**REGISTER BY MAY 20 FOR \$165**

**AFTER MAY 20 & WALK UPS WILL BE \$165**

**LOCATION:** LHS Main Campus Room D120

**SEND CHECK/MONEY ORDER TO:** David Pribich, 7197 Sumner Street Unit 206 The Colony TX 75056

Questions: Dr. Pribich, [dcp1ca@aol.com](mailto:dcp1ca@aol.com) or 972-679-7624.

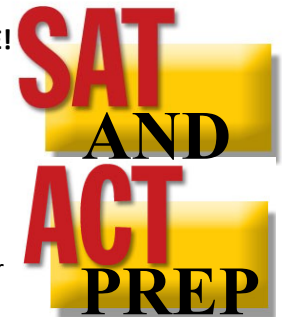

## SAT/ACT END OF SUMMER CAMP \$150/\$165 LHS RM D120

**END OF SUMMER PREP BEFORE AUGUST 24<sup>TH</sup> TEST!** Prepare for August 24 SAT and September 7 ACT. All materials provided, Dr Pribich and Ms. Keane are experienced tutors who know how to increase scores. Practice tests and other materials will increase skills and produce results. Students of all levels are welcome; the goal is to raise your score from where it is today.

**JULY 22 – 26 from 9:30 AM until 1:15 PM**

**Grades 9-12 WELCOME FROM ALL SCHOOLS**

**COST: \$150 IF REGISTER BY JULY 10 – WALK UPS - \$165**

**YOU WILL RECEIVE TESTS AND MATERIALS!**

**BRING A 2" BINDER, PENCIL, NOTECARDS, NOTEBOOK AND SNACKS.**

**LOCATION:** LHS Main Campus Room D120

**SEND CHECK/MONEY ORDER TO:** David Pribich, 7197 Sumner Street Unit 206 The Colony TX 75056

Questions: Dr. Pribich, [dcp1ca@aol.com](mailto:dcp1ca@aol.com) or 972-679-7624.

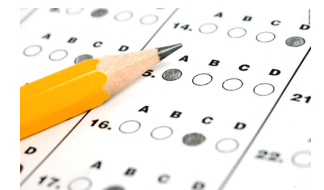

# CAMP INVENTION IS COMING BACK TO LEWISVILLE WITH A MINI CAMP TOO!

Lewisville High School is pleased to offer the nationally acclaimed Camp Invention program to children entering 1<sup>ST</sup> – 6<sup>TH</sup> grades again this year with all new activities! Every year our curriculum changes, keeping Camp Invention fresh and fun. ***This year is no exception as we introduce our NEW 2019 program, SUPERCHARGED! This camp will be a high-energy, hands-on STEM camp.*** Your child will love what's in store this year:

**CREATIVE PROBLEM SOLVING:** Children team up to rebuild ships and design underwater equipment in Deep Sea Mystery™.

**STEM:** In DIY Orbot™, participants explore circuit boards, motors and gears as they design a remote-control bot to take on obstacles from sports to dance.

**INNOVATION:** Collaborate with inventor superheroes and take on the role of engineers, fabricators and innovators to conquer villains in Innovation Force™.

**CONFIDENCE:** Kids become successful entrepreneurs in Farm Tech™, as they code bots to turn a polluted wasteland into a money-making machine and create devices to save animals. **Space is limited! Free t-shirts will be given. MUST PRE-REGISTER!!! ALSO, SEE THE "AFTER CAMP INVENTION" BELOW!**

**TO REGISTER:** Go to: <https://tinyurl.com/CAMPINVENTLHS> or call 800.968.4332

**GET DISCOUNTS:** Spring into Summer discount -expires 5/10/19 – \$15 discount available 3/23 to 5/10 using promo code Play15Flyer

- **JUNE 10 – JUNE 14 from 9:00AM – 3:30PM – 5 days!**
- **FOR INCOMING 1<sup>ST</sup> – 6<sup>TH</sup> GRADES!**
- Lewisville High School Main Campus- CAFETERIA CHECK IN
- Bring sack lunch, snack, and water bottle.
- Directed by: Kira Hayes and Nicole Franczvai
- **COST IS \$230** and spaces are limited. SIGN UP SOON!



## Camp Invention®

**CHECK OUT THE CAMP ON PREVIOUS PAGE – AFTER  
CAMP INVENTION MINI CAMP**

For more information or to **REGISTER** call 800.968.4332 or visit [www.campinvention.org](http://www.campinvention.org). A letter will be sent to you after registration with more info!

## EXTENDED CAMP INVENTION LHS ROOM E103

**IF YOU ARE REGISTERING FOR CAMP INVENTION, BE SURE AND CLICK TO ADD THE EXTENDED CAMP FOR \$80.**

**This camp is to help ease the strain of a mid-day pickup after Camp Invention. Please note this is limited to only Camp Invention participants.** ONLINE REGISTRATION ONLY IN THE CAMP INVENTION REGISTRATION!

This camp is from 7:30am – 9am and from 3pm – 5pm. The campers will campers to Room E103 when they arrive and they will be there for pickup by parents at 5:30pm. Lots of fun projects! Please pack some snacks! For questions contact [franczvain@lisd.net](mailto:franczvain@lisd.net)



## SAVE THE DATES:

### HOMEcoming 2019

HOMEcoming GAME: FRI., OCT. 4 VS. IRVING MACARTHUR

HOMEcoming PARADE: WED., OCT. 2 IN OLD TOWN AT 6PM

COMMUNITY PEP RALLY: WED., OCT. 2 STEPS OF CITY HALL 7:15PM

CHALK THE WALK FOR ALL AGED CHILDREN: TUES., OCT. 1 AT 3:45PM

HOMEcoming DANCE FOR HIGH SCHOOL AGED STUDENTS: SAT. OCT. 5

### HALLOWEEN CARNIVAL 2019

HALLOWEEN CARNIVAL AT LHS:

WEDNESDAY, OCT. 30

5:30 – 8:30PM IN THE LHS CAFETERIA

# SUMMER CAMP REGISTRATION FORM!

Fill out one form for each camp and send to that camp's director/coach.

IF YOU HAVE QUESTIONS ABOUT THE CAMPS, **PLEASE CONTACT THE PERSON LISTED FOR THAT CAMP.** If you can't reach the camp contact, feel free to contact Allison Stamey, Student Activities Director at [stameya@lisd.net](mailto:stameya@lisd.net), 214-543-6717. CAMP PACKET IS LOCATED ON: <http://lhs.lisd.net>.

## STEPS TO REGISTER:

1. Decide on the camp or camps you want to attend. If you have any questions, contact that camp's director. (contact info listed)
2. Print out a registration form for each camp (SEPARATE REGISTRATION FORM REQUIRED FOR EACH CAMP)
3. Mail in check or money order by deadline to that camp's director at the address they provide in the camp information. Walk ups and late registration require cash or money order.

**SEND ONE REGISTRATION FORM PER CAMP WITH PAYMENT TO INDIVIDUAL CAMP DIRECTOR**

**\*\*A separate registration form is needed for each camp!\*\*** ( Forms can be found on <http://lhs.lisd.net> )

Student's Name: \_\_\_\_\_ Age at camp date: \_\_\_\_\_ Grade in August : \_\_\_\_\_

Parent's Name: \_\_\_\_\_ Phone: Home ( \_\_\_\_\_ ) \_\_\_\_\_ Cell: ( \_\_\_\_\_ ) \_\_\_\_\_

Address: \_\_\_\_\_ Emergency Cell Phone: \_\_\_\_\_

Any health concerns or allergies: \_\_\_\_\_

I wish to enroll in the following camp: (one form per camp) \_\_\_\_\_ SESSION (if applicable) \_\_\_\_\_

T-Shirt Sizes: Please circle the size you need: **\*Some Camps Offer Free T-Shirts if you pre-register. Look at the description for each camp.**

Youth Sizes: SMALL MED LG Adult Sizes: SMALL MED LG XL

Liability Release: I release LHS, Lewisville I.S.D. and camp coaches and faculty from all responsibility in case of accident.

PARENT SIGNATURE: \_\_\_\_\_ DATE: \_\_\_\_\_ PARENT E-MAIL: \_\_\_\_\_

I GIVE PERMISSION FOR MY CHILD'S PHOTO TO BE INCLUDED IN LISD MEDIA - (CIRCLE ONE) YES NO

**SEND REGISTRATION/PAYMENT TO INDIVIDUAL CAMP DIRECTOR – WALK-UP REGISTRATIONS ARE AVAILABLE FOR SOME CAMPS. PLEASE READ INSTRUCTIONS UNDER EACH CAMP FOR INFORMATION. COSTS VARY FOR EACH CAMP.**

**PREPARE FOR SUCCESS! BECOME A PART OF A 122 YEAR TRADITION! GO FARMERS!!**

**CAMP SITES:** (camps vary in location so please check information about location for each camp)

**Lewisville High School Main Campus**, 1098 W. Main St., Lewisville, TX 75067 – unless Harmon or Killough sites are listed as location, camps are at LHS Main.

**Lewisville High School Killough Campus**, 1301 Summit Ave., Lewisville, TX 75077

**Lewisville High School Harmon Campus**, 1250 Round Grove Rd, Lewisville, TX 75067

**LISD Westside Aquatic Center:** 1750 Duncan Lane, Lewisville, TX 75067 214-222-6940

