



# Lambda Alpha

## National Anthropology Honor Society

### 2020 Senior Scholarship

### Recipients

#### First Place Award – Danielle Kulick

Danielle (Nelle) Kulick is a May 2020 graduate of Tulane University with majors in both Anthropology and Ecology and Evolutionary Biology and an overall GPA of 3.94. Nelle has earned numerous accolades over her college career. This May, she won Tulane Anthropology's Elizabeth Watts Award for Outstanding Achievement in Physical Anthropology and was inducted into the William Wallace Peery Society – the group of 15 graduating seniors who each year are deemed the “best of the best” of Tulane University's graduating class. Additionally, in 2019 she was a recipient of a prestigious Barry Goldwater Scholarship in Excellence (one of 496 recipients in the US). She has also received several competitive research awards from Tulane over the years. Continued on page 10.

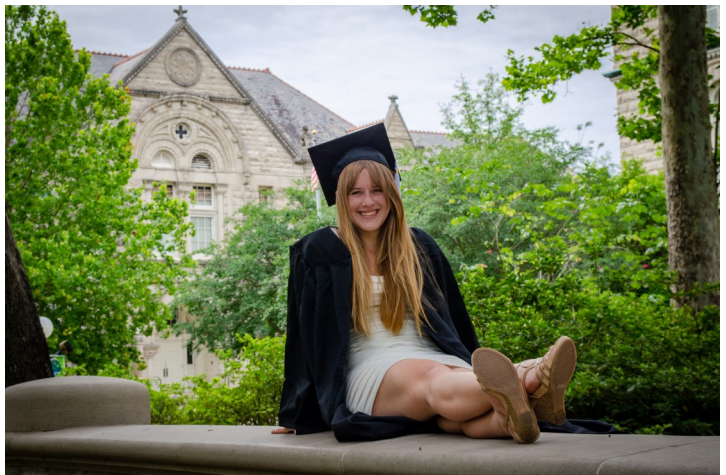

Danielle Kulick of **Beta of LA** (Tulane University)

### Lambda Alpha and the Covid-19 Pandemic

The Lambda Alpha National Office is operating as usual and we are still processing new member applications and regalia orders. If your department is operating remotely this semester, please provide a preferred contact address for all chapter correspondence. We hope everyone is staying safe.

# Lambda Alpha

Newsletter 2020

## Contents

### Cover

2020 Senior Scholarship Recipients

### Page 3

National Executive Council  
Lambda Alpha Chapter Management

### Page 4

Graduate Research Grant Applicants

### Page 5

Graduate Research Grant Recipients

### Page 8

Chapter News: Theta of Missouri

### Page 14

2020 Senior Scholarship Applicants

### Page 15

New Lambda Alpha Chapters

### Page 16

Lambda Alpha Active Chapters and New Members

### Page 39

Merchandise Order Form

## Communications

You can contact the Lambda Alpha National Office through email, mail, or phone.

Ms. Melanie Cabak (M.A. in Anthropology, South Carolina, 1991) is the Lambda Alpha Administrative Coordinator.

Contact Lambda Alpha via:

Mail:

Lambda Alpha  
P.O. Box 1455  
Muncie, IN 47308

Attn: Melanie Cabak

Email:

laanthro@gmail.com

Phone:

765-748-8087

Webpage:

Laanthro.org

# National Executive Council



Dr. Mark D. Groover  
National Executive  
Secretary  
Department of  
Anthropology  
Ball State University  
Muncie, IN 47306  
email: mdgroover@bsu.edu  
phone: 765-285-3567



Dr. Peer Moore-Jansen  
Editor-in-Chief  
*Lambda Alpha Journal*  
Department of  
Anthropology  
Wichita State University  
Wichita, KS 67260-0052  
email:  
pmojan@wichita.edu  
phone: 316-978-3195



Dr. Faith R. Warner  
Member for the East  
Department of  
Anthropology  
Bloomsburg University  
Bloomsburg, PA  
17815-1301



Dr. Marie Elaine Danforth  
Member of the South  
Department of Sociology &  
Anthropology  
University of Southern  
Mississippi  
Hattiesburg, MS  
39406-5074

## Lambda Alpha Chapter Management

At the Lambda Alpha National Office we often receive questions from faculty sponsors and students about how to run Lambda Alpha chapters. Other than the rules for student membership, we leave chapter management up to individual faculty sponsors (see laaanthro.org for student membership requirements). Nevertheless, we do have some suggestions for chapters.

Many chapters hold induction ceremonies for their nominees. Some chapters nominate student officers at organization chapter meetings and related events. Other activities could include monthly meetings, chapters hosting guest speakers, student presentations of their research, volunteer activities, anthropology clubs with student recruitment, and student paper competitions.

The annual newsletter is the best venue for sharing your chapter's activities and programs. Useful items to include are student accomplishments, recognition, and on-going efforts of individual Lambda Alpha members connected with your department. Chapters are also encouraged to submit news items about cooperative projects conducted under the aegis of Lambda Alpha such as lectures series, dedications, etc. For example this newsletter features photographs from University of Central Missouri's Archaeological Field Day.

# Graduate Research Grant Applicants

In 2020, scholarships and grants totaling \$24,000 were awarded to Lambda Alpha members. 21 qualified graduate students applied for the Graduate Student Research Grants. Six grants were awarded in 2020 totaling \$12,000. Each chapter could submit one applicant in each grant category. Thirteen different Lambda Alpha chapters were represented among the grant applications. The honor society would like to congratulate the following students on their achievements and thank them for applying to the annual graduate research grant program. .

## Archaeology Grant Proposals

Bridget Bey	Washington University in St. Louis (Beta of MO)
Emily Blackwood	University of Maine (Alpha of ME)
Ashley Cercone	SUNY at Buffalo (Lambda of NY)
Annaliese Dempsey	Texas A & M University (Omicron of TX)
Kirsty Escalante	Tulane University (Beta of LA)
Cheryl Foster	Louisiana State University (Alpha of LA)
Gabriela Montero Mejia	University of Kentucky (Delta of KY)
Nicholas Patrino	University of Wisconsin, Milwaukee (Beta of WI)
Christian Sheumaker	University of Texas, San Antonio (Gamma of TX)

## Biological Grant Proposals

Ashley Brennaman	University of Wisconsin, Milwaukee (Beta of WI)
Margaret Buehler	Tulane University (Beta of LA)
Emile Cobb	University of North Carolina, Charlotte (Zeta of NC)
Paloma Cuello del Pozo	Texas A & M University (Omicron of TX)
Kohl Dothage	University of Alabama (Beta of AL)
Gabriella Mayne	University of Colorado, Denver (Zeta of CO)
Catherine McLean	Washington University in St. Louis (Beta of MO)
Christopher Nicosia	Louisiana State University (Alpha of LA)

## Cultural Grant Proposals

Dominic Piacentini	Alpha of Maine (Alpha of ME)
Sarah Reynolds	Tulane University (Beta of LA)
Rachel Root	University of Central Florida (Gamma of FL)
Jacqueline Wagner	Washington University in St. Louis (Beta of MO)

# Graduate Research Grant Recipients

Ashley Brennaman (**Beta of WI**) has been researching the burial of institutionalized, indigent, unidentified, and anatomized individuals within the Milwaukee County Poor Farm Cemetery (MCPFC). This project will be the first investigation of the human oral microbiome utilizing samples from a historic poor farm cemetery. The historic oral microbiome will be characterized through metagenomic sequencing of fossilized microorganisms within the dental calculus of individuals excavated from the MCPFC. A modern comparative dataset will be generated using open source data from current literature and the Expanded Human Oral Microbiome Database. By comparing historical data from an impoverished, immigrant community and modern healthy individuals, we can characterize the oral microbiome through time and across socioeconomic bounds. This temporal comparison will parse out the significance of certain biological and sociocultural factors affecting oral health and nutrition within the MCPFC. The Earth Microbiome Project will aid in grave sediment analysis to create a snapshot of the historic environment and elucidate the impact of ecological factors on observed patterns. A pilot study identified both diet and health related taxa within the MCPFC and established replicable, contamination-free protocols. Preliminary results show significant levels of individual biodiversity. However, a larger, more demographically diverse sample will confirm these results and investigate the nuanced details attributing to this pattern. This project represents one small step toward re-establishing identity within the MCPFC, but will at minimum restore some degree of personhood and counteract the obscurity imposed upon those once interred.



Ashley Brennaman of **Beta of WI**.

Kohl Dothage (**Beta of Alabama**) dissertation research explores the various ways in which resilience emerges among women and children living in rural Nicaragua. Resilience is colloquially understood as "hardiness" or the ability for some to better navigate adversity than their peers. This work is informed by a critical biocultural approach and frames resilience as a biopsychosocial process that emerges through the dialogue between the individual and context over time. To address the multifaceted nature of this phenomenon, the project utilizes a mix of methodologies, including anthropometrics, biomarkers of stress, and ethnography. In addition to furthering our understanding of human development and adaptation to stress, this project aims to identify specific resources and systems of support that can serve as buffers against adversity in circumstances where addressing the root problems of systemic inequality is out of reach.



Kohl Dothage conducting fieldwork in Nicaragua.

# Recipients of the Lambda Alpha Graduate Research Grants

Cheryl Foster (**Alpha of LA**) is a PhD Candidate in the Department of Geography and Anthropology at Louisiana State University, specializing in Maya archaeology. Previously, I received a BA, MA, and Certificate in Maya Studies from the University of Central Florida. Since 2017, I assist in the Digital Imaging and Visualization in Archaeology (DIVA) Lab at LSU. In 2019, I participated in the first of three NSF-funded field seasons with the Underwater Maya Project, examining the functions of ancient Maya submerged structures in Punta Ycaos Lagoon, Belize. My dissertation research is a part of this NSF research and focuses on the relationship between the ancient Maya and their environment. I concentrate specifically on sea-level rise in relation to the settlement at the submerged site of Ek Way Nal. The principal goals of the proposed project include determining a timeframe for sea-level rise at the site and determining the function of an excavated structure through archaeological excavation, sediment analyses, and AMS dating. My research not only divulges information on how an ancient complex society lived and functioned in a localized area, it also provides details on the environmental setting of the time and could provide data that could be used to prepare modern societies for coping with sea-level rise on a global scale.



Cheryl Foster receiving her grant award.

Dominic Piacentini (**Alpha of ME**) is a PhD student in the University of Maine's Anthropology and Environmental Policy program. Dominic's research investigates the confused and contentious property arrangements in central Appalachia that permit both intense fossil fuel extraction (coal, oil, natural gas) and community access to wild foods and medicine (ramps, ginseng, morels, etc.). With support from the Lambda Alpha Graduate Research Grant, Dominic will conduct ethnographic dissertation fieldwork with wild foods gatherers in the Highlands of West Virginia to research the processes that sustain both forms of resource access, focusing on the development, construction, and ultimate cancellation of the Atlantic Coast Pipeline's right-of-way through the Highlands of West Virginia. This project frames property as a teetering discursive reality — stabilized and destabilized by law, human behavior, and more-than-human ecologies — and intends to expand anthropological



Dominic Piacentini conducting fieldwork in Appalachia.

# Recipients of the Lambda Alpha Graduate Research Grants

analyses of property by opening an investigation into the more-than-human nature of changing property relations.

Rachael Root (**Gamma of Florida**) is a Ph.D. candidate in her third year of the new Integrative Anthropological Sciences doctoral program at the University of Central Florida. Her mixed-methods dissertation research incorporates geo-spatial analysis and ethnographic methods to examine connections between identity and degree completion at a university geared towards Maya students in Yucatán, México, a tourism-centric region where Maya culture is heavily commoditized. The project focuses on how students construct identities in college while contending with challenges of geographic accessibility, institutional invisibility of indigenous students, social assumptions about degree choice based on ethnicity, and locally perceived value of a college degree.



Rachael Root of **Gamma of Florida**.

Christian Sheumaker (**Gamma of TX**) is an archaeological Ph.D. candidate at The University of Texas at San Antonio. Affixed at the crossroads of movement, landscape, and community, Christian's research explores intra-community diversity as a central problem of landscape production. Specifically, her dissertation uses movement as a spatio-temporal phenomenon to investigate supra-household sources of intra-community variation at the ancient Maya site of Wari Camp, located in northwestern Belize. Movement's dual dimensions materialize both in the process of traversing space and in cycles of repeated activities. Stretching across the Bravo Escarpment, Wari Camp's heterogeneous terrain necessitated equally diverse types of movement from its residents. Moreover, ancient Maya communities, like their modern counterparts, possessed important internal subdivisions in the creation of space. Taken together, her research shows significant contrasts not only in settlement and productive practices but in how people moved within and between these community subdivisions.



Christian Sheumaker conducting fieldwork in Belize.

# Chapter News: Theta of Missouri

Our chapter (**Theta of Missouri** at the University of Central Missouri) hosted our first ever Archaeological Field Day in Fall 2019, which included student-led demonstrations of atlatl throwing, pottery, fire-making, twining cordage, and tours of the university's archaeological site. Approximately 200 children and their families attended. The following pictures are from our event. In spring 2020, applied anthropology students began a long-term project assisting Survival House, the shelter and service center for abused children and adults in Warrensburg. This news was submitted by Amber Clifford faculty sponsor of **Theta of Missouri**.



The pottery making table.



Flint knapping demonstration by Emily Brown (BS at UCM and MS at U of Tulsa).





Zachary Long (BS at UCM) demonstrating ancient fire making technique.



Anthropology student talking to Archaeology Field Day visitors.

Continued from page 1.

When Nelle first arrived at Tulane, her interests lay in microbial plant symbionts. With a broad mind, however, she sought out additional projects that piqued her interest and which allowed her to explore questions and build research experience in a variety of topics. Under the guidance of biology professor Emily Farrer, Nelle quickly advanced from writing laboratory protocols, to collaborating, to taking the lead on multiple projects, to carrying out a project of her own, to working on multiple publications. This early in her academic career, Nelle already has five co-authored submitted or in prep publications and has given six poster presentations at both local and national conferences.

Nelle has worked on a variety of seemingly disparate research projects. In Ecuador, she collected animal behavior data from camera traps in an investigation of seed dispersal. In New Orleans, she tagged and took blood samples from mockingbirds to compare environmental lead concentrations across the city, and she monitored urban milkweed and monarch butterfly population dynamics in the city, as well. Additionally, Ms. Kulick conducted independent research on coral bleaching in East Africa, and she continues to study social dominance, mate selection, and olfactory communication in *Cebus* monkeys in Costa Rica under the guidance of anthropology professor Katharine Jack. Through this wide array of work, Ms. Kulick has acquired many research skills, mastering experimental design and data collection in both laboratory and field settings, molecular techniques (PCR, electrophoresis), data organization, analysis and writeup, as well as GIS analyses and statistical analyses

using R.

In the summer of 2019, Ms. Kulick assisted Prof. Jack at her primatological field site in the Santa Rosa National Park in Costa Rica to help with a pilot study for an NSF project that Nelle had helped design the summer before. During her time in Costa Rica, Nelle readily demonstrated her aptitude (and passion for) primatological fieldwork. She quickly learned to recognize individual monkeys, followed them easily through the forest, and excelled in all tasks assigned to her. These are tasks that not everyone can do (or enjoy doing), and, to Prof. Jack's delight, the experience solidified her passion for primatology. Nelle has now decided to focus her future doctoral studies in this field.

Often, when students get involved in so many projects, particularly projects as diverse as these (what do butterflies, microbial plants, and nonhuman primates all have in common?), they tend to spread themselves too thinly, and either participate very tangentially in each project, do a poor job in their work on several of the projects, or their schoolwork begins to suffer. To the contrary, Nelle has given each of these projects her all, while maintaining a nearly 4.0 GPA and a very positive attitude. When asked how she is able to do it all, she just smiles and points out how exciting all of these projects are to her.

Ms. Kulick also has a very active record of service and leadership. Throughout her time at Tulane, she has played a role in the Tulane Initiative "Girls in STEM at Tulane" (GiST). This biannual event hosts 120 girls from over 40 different New Orleans middle schools for a day of positive mentoring and discovery in Science, Technology, Engineering, and Math. During the fall 2019 session, Nelle worked

with one of Prof. Jack's doctoral students to run a lab workshop entitled "Monkeys, apes, and you," which provides the girls with an interactive discovery of what it means to be a primate. By adding several new components to the program, the session was a great success and the feedback received was very positive. This "stepping up" is typical of Nelle and highly reflective of her dynamic and innovative nature. Her eager participation in this program further highlights her disposition towards teaching and mentorship. Indeed, Nelle has a strong background in student mentorship that can be traced back to her position as "Conservation Instructor" at a children's ecology nature camp when she was but a senior in high school. More recently she has served as an "Undergraduate Teaching Fellow" in the Tulane "Diversity of Life" Laboratory, assisting a graduate student teaching assistant in running an introductory laboratory course (EBIO-1015) on topics in ecology and evolutionary biology. She has also been an undergraduate mentor in the Farrer Lab, assisting the training of new undergraduate lab assistants on fungal culturing and molecular techniques. She tutored high school students in association with Upward Bound – the list goes on and on! Nelle continues to aid younger undergraduates in laboratory settings in both anthropology and biology, teaching them the skills needed for a variety of tasks. Faculty across Tulane are impressed with her interpersonal skills in engaging with her peers. She accomplishes this in a mild, approachable manner, one that encourages students to want to learn, rather than making them feel inferior. This is a skill rarely seen in an undergraduate student. This mentorship of her peers in both biology and anthropology clearly illustrates

her leadership in not one, but both of these disciplines.

The written work Nelle submitted to Lambda Alpha along with her application, "Evidence for Ecological and Social Selection in the Evolution of Primate Color Vision," was originally a paper she wrote for anthropology professor Trenton Holliday's "Species and Species Concepts in Human Paleontology" class that she just completed in spring 2020. It involves multiple multivariate statistical analyses Nelle programmed in R. While writing the paper, Nelle became so interested in the topic that she took it from a term paper to a manuscript-level project over the course of the semester. Her meta-analysis of social and ecological factors influencing the variable color-vision genomics observed across primates adds new information to this area of research and her manuscript is good enough to warrant publication in a peer-reviewed scientific journal. Nelle's findings in support of the social signaling hypothesis are well-poised to drive future research on color vision and sexual selection in primates.

Nelle also recently submitted a grant application to the National Geographic Society (\$7800) to undertake an independent study of olfactory communication in the Santa Rosa capuchins in 2021. Her proposed study will add to what little is known about olfactory communication in primates. The results of this study will also form the foundation of her doctoral research.

Nelle will return to Tulane in the fall to pursue an M.A. in Anthropology through the university's "4+1" master's program. She may ultimately decide to stay at Tulane to complete her Ph.D., or she could move to another institution to begin her doctoral work in primatolo-

gy. No matter what she chooses to do, she will be an extraordinary professional anthropologist.

### **Second Place—Hannah Sweatman**

Hannah Sweatman is a spring 2020 graduate of St. John's University (**Sigma of NY**). Hannah double majored in Anthropology and Sociology with a minor in African Studies. Hannah's studies included a summer abroad program in Cameroon. While there she engaged in an oral history project that examined the original religion developed by King Njoya in 1917. She also did a year long study abroad experience in Ghana where she learned Twi language and took on the role of Head of the International Volunteerism and Cultural Immersion Program at the Play and Learn Foundation.

Hannah's future plans include master's degree in sustainable development or conflict resolution and peacebuilding. She also plans to pursue a PhD in African Studies. Her long-term goal is to work in humanitarian aid and international development.

### **Third Place (Tie) - Sacha Jackson**

Sacha Jackson (**Alpha of IL**) is a recent graduate of Southern Illinois University Edwardsville, from which she received a Bachelor of Arts in Anthropology, French and Psychology. During her studies, she was fortunate to pursue several threads of research. She participated in the instruction of emotional awareness to underserved children through SIUE's Head Start program, contributed to the transcription and translation of 19<sup>th</sup> century French documents as an assistant in SIUE's Undergraduate Research and Creative Activities (URCA) program and functioned as an archival assistant for SIUE's IRIS lab in the cataloguing and archiving of field materials

for language documentation of Edoid languages of Nigeria.

For her senior capstone project in Anthropology, Sacha's independent research project focused on the heritage site of Lyles Station Consolidated School Museum and the surrounding community of Lyles Station, Indiana, of which she is a fifth-generation descendant. This site, located in Gibson County in Southwestern Indiana, is the repository for roughly 200 years of history and items of cultural significance for the African American farmers who reside there. This project was submitted for consideration, accepted, and presented at the Central States Anthropological Society's Annual Meeting in Memphis, Tennessee and at SIUE's Anthropology Senior Symposium in April 2019.

Sacha plans to pursue graduate studies in anthropology, with a focus on the African diaspora. It is her hope to take the knowledge she learns in graduate school to find a curatorial position within a museum. In this position she will seek to provide a more comprehen-



Scholarship winner Sacha Jackson (Alpha of IL).

sive approach to working with the underserved, underrepresented communities in working towards providing spaces that speak, not only to them but, of them.

### **Third Pace (Tie) - India Kotis**

India Kotis (**Iota of OH**) graduated from Kenyon College in 2020, earning distinction and highest honors in Anthropology, and completing a minor in history. During her time at Kenyon, she was a recipient of the Margaret Mead Award in Anthropology, the Robert L. Baker Memorial Prize in History, the Muriel B. Kahrl Award in American Women's Culture, and the James E. Michael Prize in Playwriting. She served as a staff writer at *A Medio Camino*, Kenyon's Spanish-language newspaper, and *Lyceum*, Kenyon's science literary journal, where her writing focused on the history of women in science. In 2018, India was a Museum Education and Employment Program Intern at the American Museum of Natural History, where she devised an original 45-minute walking tour on human evolution, and worked in the Sackler Lab for Human Evolu-

tion and Comparative Genomics, a public educational lab focused on all aspects of biological anthropology. India has presented research on the iconography of Casma and Chimú ceramics at the 2018 Society for American Archaeology's national meeting and competed with her Kenyon classmates at the SAA's 2019 annual Ethics Bowl, where the team made it to the semifinals.

India is currently working as a Research and Editing Assistant for the biographer Daniel Mark Epstein, whose annotated volume of the journals of Edna St. Vincent Millay, the seminal 20th century playwright and poet, is forthcoming from Yale University Press. She is also independently conducting an archaeological study of contemporary undergraduate graffiti in liberal arts study spaces, and the history of American journalistic rhetoric around suicide. India's academic goals include a variety of research projects as well as graduate school. Eventually she would like to apply her background in the social sciences to museum education or curation, because museums are



India Kotis at Kenyon College (Iota of OH)

# 2020 Senior Scholarship Applicants

In 2020 the National Office of Lambda Alpha received applications from 16 highly qualified students for the annual \$5,000 award given to a senior. This year we also gave awarded a second place (\$3,000) and a third place (\$2,000) scholarship award. Two third places were awarded due to a tie. The scholarship applicants have presented papers at conferences, published papers, conducted fieldwork, and conducted research. Many of these students have also led the anthropology clubs in their departments, been recipients of awards, grants, and honors. Several students have had anthropological employment. Lambda Alpha National Anthropology Honor Society would like to congratulate the following scholars on their achievements as undergraduate students and thank them for applying to the annual award competition. We would also like to encourage faculty sponsors to nominate a senior for the 2021 Senior Scholarships. Application guidelines will be emailed to faulty sponsors in late January 2021.

Hannah Banks	Western Kentucky University (Alpha of KY)
Lisa Becker	Georgia State University (Alpha of GA)
Amber Clarkson	University of Central Missouri (Theta of MO)
Philomena Engel	University of Tennessee, Knoxville (Alpha of IN)
Kathrine Gosnell	Eastern Illinois University (Nu of IL)
Benjamin Grissom	Clemson University (Beta of SC)
Sacha Jackson	Southern Illinois University, Edwardsville (Alpha of IL)
Hannah Katz	Emory University Beta of GA)
Morgan Kainu	University of North Texas (Eta of TX)
India Kotis	Kenyon College (Iota of OH)
Danielle Kulick	Tulane University (Beta of LA)
Karla Milicich	University of California, Irvine (Kappa of CA)
Michaela Milligan	DePaul University (Zeta of IL)
Coy Moses	University of Tulsa (Alpha of OK)
Shayna Murphy	SUNY at New Paltz (Rho of NY)
Hannah Sweatman	St. John's University (Sigma of NY)

# New Lambda Alpha Chapters

## Academic Year 2019-2020

### Zeta of Colorado

Dr. Anna G. Warrener  
Department of Anthropology  
University of Colorado, Denver  
Campus Box 103  
PO Box 173364  
Denver, CO 80217-3364  
[anna.warrener@ucdenver.edu](mailto:anna.warrener@ucdenver.edu)

### Beta of Idaho

Nikki Gorrell  
Department of Culture, History, and Politics  
College of Wester Idaho  
5500 E. opportunity Dr.  
Nampa, ID 83687  
[nikkigorrell@cw.edu](mailto:nikkigorrell@cw.edu)

### Xi of Illinois

Dr. Andrea Alveshere  
Dept. of Sociology and Anthropology  
Western Illinois University  
One University Circle  
Morgan Hall 404  
Macomb, IL 61455  
[a-alveshere@wiu.edu](mailto:a-alveshere@wiu.edu)

### Omicron of Texas

Dr. Catherina Laporte  
Dept. of Anthropology  
MS 4352  
Texas A&M University  
College Station, TX 77843-4352  
[claporte@tamu.edu](mailto:claporte@tamu.edu)

### Zeta of Wisconsin

Dr. Sameena A. Mulla  
Department of Social and Cultural Sciences  
Marquette University  
PO Box 1881  
Milwaukee, WI 53201-1881  
[sameena.mulla@marquette.edu](mailto:sameena.mulla@marquette.edu)

# Lambda Alpha Active Chapters

Academic Year 2019-2020

## New Lambda Alpha Life Members

The following pages list all the new members inducted into the Lambda Alpha National Anthropology Honor Society during the 2019-2020 academic year. We had 135 active chapters during this academic year. Only active chapters are listed; for a complete list of all chapters and faculty sponsors please see the chapter directory on the web page ([laanthro.org](http://laanthro.org)).

### ALABAMA

#### Beta of Alabama

Dr. Katherine L. Chiou

Dept. of Anthropology

University of Alabama

19 ten Hoor

Tuscaloosa, AL 35487-0210

[klchiou@ua.edu](mailto:klchiou@ua.edu)

**Elizabeth Brazelton**

**Lindsay K. Gilliland**

**Wen-Hung Hsieh**

**Olivia B. Radcliffe**

**Caleb M. Ranum**

**Sarah E. Smith**

**Julia G. Sponholtz**

#### Gamma of Alabama

Dr. Christopher D. Berk

Dept. of Sociology, Anthropology, & Social Work

Auburn University

7030 Haley Center

Auburn, AL 36849

[cdb0066@auburn.edu](mailto:cdb0066@auburn.edu)

**Lindsey J. Baird**

**Christopher Berk**

### ARKANSAS

#### Delta of Arkansas

Dr. Eric Bowne

Dept. of Sociology, Criminology & Anthropology

University of Central Arkansas

Conway, AR 72035

[ebowne@uca.edu](mailto:ebowne@uca.edu);

**Cecilia L. Albin**

### CALIFORNIA

#### Beta of California

Dr. Michael Walker

Dept. of Anthropology

California State University, Sacramento

6000 J Street

Sacramento, CA 95819-6106

[michael.walker@csus.edu](mailto:michael.walker@csus.edu)

**Julianna R. Ernst**

**Zachary G. Fowler**

**Katharine G. Henson**

**Jodean C. Hernandez**

**Courtney K. Ide**

**Sydney K. Martin**

**Amanda M. Nekrassoff**

**Andrea M. Ortega**

**Lee Y. Rodriguez**

**Reuben San Luis**

**Manon Spycher**

#### Gamma of California

Dr. Jennifer Parkinson

Dept. of Anthropology

University of San Diego

5998 Alcalá Park,

San Diego, CA 92110-2492

[jparkinson@SanDiego.edu](mailto:jparkinson@SanDiego.edu)

**Gregory M. Viramontes**

#### Kappa of California

Dr. Angela Jenks

Dept. of Anthropology

University of California, Irvine

Irvine, CA 92697-5100



[ajenks@uci.edu](mailto:ajenks@uci.edu)

**Tanya Michelle Bertone**  
**Elizabeth Linnethe Cook**  
**Mayra Guerrero**  
**Maryam Khatibi**  
**Christine Ji-Young Kim**  
**Karla Denisse Milicich**  
**Tanya Roy**

Nu of California

Dr. Janine Gasco  
Dept. of Anthropology  
California State University,  
Dominguez Hills  
1000 E Victoria St.  
Carson, CA 90747  
[jgasco@csudh.edu](mailto:jgasco@csudh.edu)

**Efrain S. Arroyo**  
**Heather Chaides**  
**Yesenia R. Landa**  
**Shelya Flores Quintero**  
**Eric D. Zamora**

Xi of California

Dr. Lee Panich  
Dept. of Anthropology  
Santa Clara University  
Santa Clara, CA 95053-0201  
[lpanich@scu.edu](mailto:lpanich@scu.edu)

**Isabella H. Montgomery**  
**Rania Jenna Rubaie**

Omicron of California

Dr. Kanya Godde  
Dept. of Sociology & Anthro-  
pology

University of La Verne  
1950 Third St.  
La Verne, CA 91750  
[kgodde@laverne.edu](mailto:kgodde@laverne.edu)

**K'lema Burleson**  
**Andrew Colwell**  
**Angelica Flores**  
**Julie Hiroto**  
**Nathan A. Meisenbach**  
**Valerie Pasillas**  
**Yadira Y. Quintero**  
**Audrey A. Stropfle**

Rho of California

Dr. Patrick O'Neill  
Anthropology Program  
California State University,  
Bakersfield  
9001 Stockdale Hwy  
Bakersfield, CA 93311-1022  
[poneill2@csu.edu](mailto:poneill2@csu.edu)

**Jose Botello**  
**Donna Buehler**  
**Jeremy E. David**  
**Georgina M. Diaz**  
**Alicia Faulkenberry**  
**Jennifer V. Heffler**  
**Michaela A. Johnson**  
**Andrew T. Kelly**  
**Vashti Lopez Palacios**  
**Margarita Medina Lemus**  
**Sarah E. A. Reed**  
**Sara Jordan Trask**  
**Flor Del Rocio Turcios De Leon**  
**Dustin J. Wagner**

Upsilon of California

Dr. Ann Kakaliouras  
Dept. of Anthropology  
Whittier College  
13406 E. Philadelphia St.  
Whittier, CA 90608  
[akakalio@whittier.edu](mailto:akakalio@whittier.edu)

**Aimee L. Armosilla**  
**Danielle M. Pesqueira**

Psi of California

Dr. Richard Senghas  
Dept. of Anthropology &  
Linguistics  
Sonoma State University  
1801 E. Cotati Ave.  
Rohnert Park, CA 94928-  
3609  
[richard.senghas@sonoma.edu](mailto:richard.senghas@sonoma.edu)

**Emma Bonzo**  
**Jonathan R. Chau**  
**Kelley S. Greene**  
**Lindsey Hoffeld**  
**Wyatt Huber**  
**Nina Jacobs**  
**Kristen Johnson**  
**Christelle M. Longo**  
**Madison Tinsley**

**COLORADO**

Delta of Colorado

Dr. Tara Cepon-Robins  
Dept. of Anthropology,  
University of Colorado, Colo-  
rado Springs  
1420 Austin Bluffs Parkway

Colorado Springs, CO, 80918

[trobins3@uccs.edu](mailto:trobins3@uccs.edu)

**Kyra N. Bryan**

**Jenna M. David**

**Kathleen C. McKillip**

**Alison M. Phillips**

**Isabella C. Recca**

**Dylan K. Sadler**

**Grace Q. Shepherd**

Zeta of Colorado

Dr. Anna G. Warrener

Dept. of Anthropology

University of Colorado

Denver, CO 80217-3364

[anna.warrener@ucdenver.edu](mailto:anna.warrener@ucdenver.edu)

**Christopher S. Beekman**

**Jamie M. Hodgkins**

**Gabriella B. Mayne**

**Caley M. Orr**

**Courtney J. Pierce**

**Adrienne K. Sasieta**

**Jean Scandlyn**

**Tammy Stone**

**Anna G. Warrener**

## CONNECTICUT

Beta of Connecticut

Dr. Abigail Adams

Dept. of Anthropology

Central Connecticut State Uni-  
versity

1615 Stanley St.

New Britain, CT 06050-4010

[adams@ccsu.edu](mailto:adams@ccsu.edu)

**Tamara J. Alexander**

**Emma A. Banulski**

**Tam T. Dang**

**Nadia k. Dillon**

**Joseph T. George**

**Sydney A. Sebastian**

## FLORIDA

Beta of Florida

Dr. Michael Harris

Dept. of Anthropology

Florida Atlantic University

Boca Raton, FL 33431-0991

[mharris@fau.edu](mailto:mharris@fau.edu)

**Alessandra Adorasio**

**Cassandra A. K. Boyer**

**Natalia Boyko**

**Joshua O. Giron**

**Robert Grillo**

**Alexis M. Henderson**

**Victoria L. LaMarr**

**Ann M. Penso**

**Victor L. Rogers-Phillips**

**Allison M. Sachs**

**Stephanie Santiago**

**Danielle A. Simon**

Gamma of Florida

Michael G. Callaghan

Dept. of Anthropology

University of Central Florida

4000 Central Florida Blvd

Orlando, FL 32816-1361

[michael.callaghan@ucf.edu](mailto:michael.callaghan@ucf.edu)

**Sofia Acosta**

**Adriana Almonte**

**Jennifer Avery**

**Brandon Barnett**

**Nikki Busalacchi**

**Maxine Campisciano**

**Tiffany Carr**

**Alexandria Chalone**

**Savannah Compton**

**Dezmund Cothran**

**Emma Custis**

**Betsy Echagarrua**

**Kelly Finck**

**Kristina Gross**

**Serena Ho**

**Kayla Johnson**

**Eleanor Knight**

**Chandler Kuiper**

**Katie Levy**

**Zachary Loeb**

**Megan McCauley**

**Geoffrey Mann**

**Alexander Nalewaik**

**Marisa Norzagaray**

**Austin Olson**

**Brittany Panzone**

**Sabrina Reichardt**

**Rachel Root**

**Chloe Sherwood**

**April Swartz**

**Jeremy Swartz**

**Kiana Tetreault**

**Akane Torres Beltran**

**Simone Tripoli**

**Amara Williams**

Delta of Florida  
Dr. John Krigbaum  
Dept. of Anthropology  
University of Florida  
Gainesville, FL 32611-7305  
[krigbaum@anthro.ufl.edu](mailto:krigbaum@anthro.ufl.edu)

**Alexa M. Adams**

**Victoria Alonso**

**Anja K. Arola**

**Christina E. Avello**

**Brittany L. Bridges**

**Victoria A. Brundage**

**Lindsey L. Cannon**

**Asha Clarke**

**Stanley E. Dunagin**

**Caitlin R. Field**

**Michael R. Frye**

**Katelyn Gant**

**Ava Gomez**

**Kelli Goodbread**

**Stephanie E. Grecsek**

**Caroline M. Herrero**

**Taylor A. Johnson**

**Amy L. Jones**

**Emily C. Kracht**

**Olivia M. Kracht**

**Joseph R. LaMountain**

**Claudette J. Lopez**

**Christopher Ortiz**

**Molly D. Ronan**

**Grace A. Ryan**

**Chase Sanders**

**Isabella Schultz**

**Jennifer L. Shiner**

**Lindsey M. Stalter**

**Sonia A. Vargas**

Zeta of Florida

Dr. Allan D. Meyers

Dept. of Comparative Cultures

Eckerd College

4200 54<sup>th</sup> Ave., South

St. Petersburg, FL 33711

[meyersad@eckerd.edu](mailto:meyersad@eckerd.edu)

**Victoria R. Bamford**

**Matija L. Kolega**

**Zenya M. Ledermann**

**Amelia B. Price**

**Eleanor G. Seiwert-Kirn**

Theta of Florida

Dr. S. Ashley Kistler

Dept. of Anthropology

Rollins College

1000 Holt Ave.

Winter Park, FL 32789

[skistler@rollins.edu](mailto:skistler@rollins.edu)

**Gerlishia D. Bracy**

**Katherine A. Matthews**

**Italia Rico**

**Skylar E. Rueff**

**Olivia Talmage**

**Mary Vickers**

Iota of Florida

Dr. Kathryn Arthur

Dept. of Anthropology

University of South Florida,

St. Petersburg

140 7th Ave South

St. Petersburg, FL 33701

[kjarthur@mail.usf.edu](mailto:kjarthur@mail.usf.edu)

**Olivia G. Altwies**

**Emily R. Cunningham**

**Emery B. Gibson**

**Hanaa L. Mamdouh**

**Faith Yount**

Kappa of Florida

Dr. Geoffrey P. Thomas

Dept. of Anthropology

Florida State University

2035 East Paul Dirac Dr.

Tallahassee, FL 32310

[gpthomas@fsu.edu](mailto:gpthomas@fsu.edu)

**Rudy Aleman**

**Bethany L. Balanoff**

**Bianca M. Book**

**Caleb J. Brady**

**Caitlin Elizabeth Delmas**

**Aubrey D. Farrell**

**Maria Rubi Gil Rosario**

**Graziella M. Gomez**

**Michelle C. Gray**

**Gaspareantonio F. Greco**

**Ghita D. Heidt**

**Abigail E. Houkes**

**Madison L. Hubbart**

**Alice Ma**

**Mageda E. Nader**

**Benjamin W. Stewart**

**Michael J. Thornton**

**David A. Wilson**

**Heather R. Young**

Lambda of Florida

Dr. Anne E. Pfister

Dr. Jacqueline Meier

Dept. of Sociology, Anthropology, & Social Work

University of North Florida

1 UNF Drive

Jacksonville, FL 32224

[a.pfister@unf.edu](mailto:a.pfister@unf.edu)

[jacqueline.meier@unf.edu](mailto:jacqueline.meier@unf.edu)

**Gabriel F. Avila**

**Shelby C. Blanton**

**Jessica L. Chew**

**Rodney J. Collazo**

**Diamond A. Dumas**

**Stefani C. Goodine**

**Audry L. Harrison**

**Monique J. Helm**

**Lauren N. Holsey**

**Emily F. Jeffries**

**Anna E. Kelbaugh**

**Isabella B. Kitzis**

**Monica E. Murray**

**Michael J. Righter**

**Courtney D. Shelton**

**Teri Wilson**

**GEORGIA**

Alpha of Georgia

Dr. Cassandra White

Dept. of Anthropology

Georgia State University

33 Gilmer Street

Atlanta, GA 30303

[cwhite@langate.gsu.edu](mailto:cwhite@langate.gsu.edu)

**Lisa Becker**

**Lela Lantz**

Beta of Georgia

Dr. Craig Hadley

Dept. of Anthropology

Emory University

1557 Dickey

Atlanta, GA 30322

[chadley@emory.edu](mailto:chadley@emory.edu)

**Neha Arora**

**Leah R. Behm**

**Claire L. Biffl**

**Allyson R. Brennan**

**Isabella Z. Cantor**

**Jesse Cheung**

**Tyra P. Davenport**

**Jaqueline B. Doctor**

**Kaitlin M. Hendershot**

**Jahnvi P. Jain**

**Egan Kattenberg**

**Hannah R. Katz**

**Eleni I. Kokolakis**

**Robert C. Metcalfe**

**Amanda A. Parsley**

**Alexa L. Rome**

**Anne F. Ruble**

**Paige W. Santee**

**Himani Shetti**

**Isabel D. Slingerland**

**Jessica G. Tall**

**Julia G. Tisheh**

**Linda D. Tran**

**Joanne M. Wu**

**Jasmine X. Zhu**

Gamma of Georgia

Dr. Jennifer Tookes

Dept. of Sociology & Anthropology

Georgia Southern University

Statesboro, GA 30460-8051

[jtookes@georgiasouthern.edu](mailto:jtookes@georgiasouthern.edu)

**Sawyer N. Davis**

**Elizabeth J. Ferguson**

**Jalin L. Garvin**

**Austin T. Gasiiecki**

**Kassidy B. Gunn**

**Joshua A. Herrin**

**Erin L. Scooler**

Epsilon of Georgia

Dr. Alice F. Gooding

Geography & Anthropology  
Dept.

Kennesaw State University

402 Bartow Ave NW

Kennesaw, GA 30144

[alice.gooding@kennesaw.edu](mailto:alice.gooding@kennesaw.edu)

**Sarah L. Ahern**

**Hannah D. Bauguess**

**Morgan M. Bendzinski**

**Azia T. Bounds**

**Juliana R. Damico**

**Amy N. Darrah**

**Diann S. Davis**

**Adrianna F. Dunn**

**Christopher P. Ford**

**Katya L. Godwin**

**India D. Grant**  
**Camey B. Kirkland**  
**Shafaa M. Lang**  
**Rachel M. Langkau**  
**Miranda H. Mead**  
**Lauren N. Mitchell**  
**Sydney N. Munkus**  
**Roberto Nolasco-Cruz**  
**Olivia J. Norman**  
**Daisy Reyes**  
**Angelica M. Rivera-Goldberg**  
**Darrell D. Ross**  
**Jeremy H. Wolfe**

## **HAWAII**

Alpha of Hawaii  
Dr. Christy Mello  
Dept. of Anthropology  
University of Hawaii-West  
O'ahu  
91-1001 Farrington Hwy.  
Kapolei, HI 96707  
[melloc@hawaii.edu](mailto:melloc@hawaii.edu)  
**Kristie Ann B. Gose**

Beta of Hawaii  
Dr. Christian Peterson  
Dept. of Anthropology  
University of Hawaii-Manoa  
2424 Maile Way  
Honolulu, HI 96822-2223  
[anthchr@hawaii.edu](mailto:anthchr@hawaii.edu)  
**Nadia R. Arzberger**  
**Madison G. Hobbs**

**Malissa M. Humanic**

## **IDAHO**

Beta of Idaho  
Nikki Gorrell  
Dept. of Culture, History, &  
Politics  
College of Wester Idaho  
5500 E. Opportunity Dr.  
Nampa, ID 83687  
[nikkigorrell@cw.edu](mailto:nikkigorrell@cw.edu)  
**John "Brett" Calhoun**  
**Morgan E. Calhoun**  
**Nikki M. Gorrell**  
**John Hardesty**  
**Ryan Northup**  
**Michelle Salmon**

## **ILLINOIS**

Alpha of Illinois  
Dr. Julie Zimmerman  
Dept. of Anthropology  
Southern Illinois University,  
Edwardsville  
Edwardsville, IL 620256  
[julzimm@siue.edu](mailto:julzimm@siue.edu)  
**Eryn R. Coppersmith**  
**Nicole C. Cromwell**  
**Carrington O. Gillam**  
**Hayley J. Goebel**  
**Susan M. Kooiman**  
**Emily R. Lange**  
**Caitlin N. Martin**  
**Victor M. Montfort**  
**Elizabeth S. Semande**

**Evan C. Senat**  
**Nathaniel E. Shelly**  
**Megan C. Walsh**

Beta of Illinois  
Dr. Christa Tooley  
Dept. of Sociology &  
Anthropology  
Wheaton College  
501 College Ave.  
Wheaton, IL 60187-5593  
[christine.folch@wheaton.edu](mailto:christine.folch@wheaton.edu)

**Christa De Jager**  
**Tess A. De Pretis**  
**Emily Ding**  
**Anastasia H. Lyon**

Zeta of Illinois  
Dr. Marcia Good  
Dept. of Anthropology  
DePaul University  
2343 North Racine Avenue  
Chicago, IL 60614-3017  
[mgood@depaul.edu](mailto:mgood@depaul.edu)

**Sarah A. Gooding**  
**Naomi M. Harvey-Turner**  
**Hannah C. Kinsella**  
**Leila M. Nessar**  
**Aleah M. Price**  
**Mckenna K. Sheehan**  
**Claudia Wilkie**

Theta of Illinois  
Dr. David M. Boden  
Dept. of Sociology &

Anthropology  
Lake Forest College  
555 North Sheridan Road  
Lake Forest, IL 60045-2338  
[boden@lakeforest.edu](mailto:boden@lakeforest.edu)

**Danielle K. Berninzoni**  
**Sandra N. Brzakala**  
**Leah C. Farfan**  
**Kennelly M. Forgue**  
**Hannah L. Gurholt**  
**Michael D. Heatley**  
**Hannah E. Hornacek**  
**Caroline M. Mattox**  
**Alicia N. Maynard**  
**Karina Mora**  
**Justina K. Nawrot**  
**Diayan V. Rajamohan**  
**Melissa Ramirez**  
**Cara E. Schwartz**  
**Gabriela Silva**  
**Monica C. Sosani**  
**Madeline J. Trost**

Kappa of Illinois

Dr. Livia Stone  
Dept. of Sociology &  
Anthropology  
Illinois State University  
403 W. College Ave  
Normal, IL 61790-4660  
[lkstone@ilstu.edu](mailto:lkstone@ilstu.edu)

**Jordan Ballard**  
**Teagan Bohlen**  
**Triston Brown**  
**Kathryn Bruce**

**Emily Christiansen**  
**Nicholas Covarrubias**  
**Emily Cring**  
**Anastasia Ervin**  
**Sarah Esparza**  
**Orsolya Ficsor**  
**Katrina Frank**  
**Luke Gallagher**  
**Brandon Garcia**  
**Colt Graves**  
**Matthew Hill**  
**Denavious Hoover**  
**Erin Jessup**  
**Kelli Judd**  
**Kelly Kennedy**  
**Kaylie Kleutgen**  
**Elizabeth Kolze**  
**Andrea Luce**  
**Xue Ma**  
**Rachel Sabella**  
**Daneisha Sampson**  
**Alec Schaer**  
**Lincoln Scheiding**  
**Kimberly Stahl**  
**Jelena K. Vujicic**  
**Connor Wade**

Lambda of Illinois

Dr. Matthew Krystal  
Dept. of Anthropology  
North Central College  
30 N. Brainard St.  
Naperville, IL 60540  
[mbkrystal@noctrl.edu](mailto:mbkrystal@noctrl.edu)  
**Anna R. Baltudis**

**Kara L. Brace**  
**Christopher S. Gill**  
Mu of Illinois  
Dr. Andrew Orta  
Dept of Anthropology  
University of Illinois at Urbana-Champaign  
S. Matthews Ave.  
Urbana, IL 61801  
[aorta@illinois.edu](mailto:aorta@illinois.edu)  
**Priyasha H. Bhatt**  
**Reilly M. Durham**  
**Nia S. Jones**  
**Brooke E. Kadel**  
**Zhengyu Li**

Nu of Illinois

Dr. Angela C. Glaros  
Dept. of Sociology & Anthropology  
Eastern Illinois University  
600 Lincoln Ave.  
Charleston, ILL 61920  
[acglaros@eiu.edu](mailto:acglaros@eiu.edu)

**Tyler J. Brossard**  
**Danielle N. Dellorto**  
**Hannah Gillaspie**  
**Katherine M. Gosnell**  
**Grace D. Osborn**  
**Mariah R. Slaughter**  
**Shelby L. Wilkinson**

Xi of Illinois

Dr. Andrea Alveshere  
Dept. of Sociology & Anthropology

Western Illinois University  
One University Circle  
Macomb, IL 61455

[a-alveshere@wiu.edu](mailto:a-alveshere@wiu.edu)

**Andrea J. Alveshere**  
**Patricia K. Anderson**  
**Stephanie L. Becker**  
**Alexandra J. Brisbin**  
**Alexis R. Coronell**  
**Christina A. Cottle**  
**Christina P. Davis**  
**Savannah R. Duncan**  
**Joshua L. McIlhenny**  
**Heather L. McIlvaine-Newsad**  
**Niki L. Nation**  
**Mary K. Sherman**  
**Senica S. Springer**

## **INDIANA**

Alpha of Indiana  
Dr. Robert Phillips  
Dept. of Anthropology  
Ball State University  
Muncie, IN 47306-0435  
[rfphillips@bsu.edu](mailto:rfphillips@bsu.edu)  
**Emma O. Cieslik**

Beta of Indiana  
Dr. Eric Haanstad  
Dept. of Anthropology  
University of Notre Dame  
Notre Dame, IN 46556  
[EJHaanstad@nd.edu](mailto:EJHaanstad@nd.edu)  
**Madeleine P. Andreas**  
**Alejandra Bautista-Mata**

**Mary A. Bernard**  
**Allyson Dewey**  
**Samantha N. Escamilla**  
**Delaney K. Farwell**  
**Sarah G. Konkey**  
**Maxwell M. Lander**  
**Gwenyth H. O'Connell**  
**Dayonni Phillips**  
**Laurel M. Schreier**  
**Claire D. Stanecki**  
**Noemi E. Toroczka**  
**Nyakeh K. Tuchscherer**  
**Maria T. Ventura**  
**Samantha L. Zepponi**

## Zeta of Indiana

Dr. Alicia Suarez  
Dept. of Sociology & Anthropology  
DePauw University  
100 E. Seminary St.  
Greencastle, IN 46135  
[acastaneda@depauw.edu](mailto:acastaneda@depauw.edu)

**Peng Cheng**  
**Emily S. Cremer**  
**Ky L. Peterson**  
**David C. Rosene**

Iota of Indiana  
Dr. James VanderVeen  
Dept. of Sociology & Anthropology  
Indiana University, South Bend  
1700 Mishawaka Ave.  
South Bend, IN 46634-7111

[jmvander@iusb.edu](mailto:jmvander@iusb.edu)

**Connor D. McCumber**

## **IOWA**

Delta of Iowa  
Dr. Colin Betts  
Dept. of Anthropology  
Luther College  
700 College Dr.  
Decorah, IA 52101-1045  
[bettscol@luther.edu](mailto:bettscol@luther.edu)

**Taehjona M. Hodges**  
**Linh B. Luong**  
**Morgan F. Niner**  
**Emerson W. Pagel**  
**Meghan C. Sickel**  
**Zachary R. Ziarnik**

## **KANSAS**

*FOUNDING CHARTER OF  
LAMBDA ALPHA:*

Alpha of Kansas  
Dr. Peer Moore-Jansen  
Dept. of Anthropology  
Wichita State University  
Wichita, KS 67260-0052  
[pmojan@wichita.edu](mailto:pmojan@wichita.edu)

**Camryn T. Berry**  
**Zoe Blair**  
**Justine Ely**  
**Megan Fuller**  
**Cambria Haley**  
**Holly R. Herda**  
**Aubrey N. Koonce**  
**Kacie Larson**

**Stephanie N. Moore**  
**Benjamin H. Moss**  
**Haley R. Rodriguez**  
**Elayne Rye**  
**Carassia Speck**  
**Cheyenne D. Stillinger**  
**Gracie Tolley**  
**Cailyn Trevakiss**  
**Vicky Vahle**  
**Lisette M. Varela**  
**Rachel E. Voss**  
**Claire Weatherall**  
**Rachel Wendt**  
**Hannah Whipple**  
**Rachel K. Yanko**

#### **KENTUCKY**

Alpha of Kentucky  
Dr. Kate Hudepohl  
Dept. of Folk Studies & Anthropology  
Western Kentucky University  
1906 College Heights Blvd.  
Bowling Green, KY 42101-1029

[kate.hudepohl@wku.edu](mailto:kate.hudepohl@wku.edu)

**Hannah M. Banks**  
**Jordan Mansfield**

Beta of Kentucky  
Dr. Marcie Venter  
Dept. of Earth & Environmental Sciences  
Murray State University  
334 Blackburn Science  
Murray, KY 42071

[mventer@murraystate.edu](mailto:mventer@murraystate.edu)  
**Taylor A. Vickers**  
Delta of Kentucky  
Dr. George Crothers  
Dept. of Anthropology  
University of Kentucky  
Lexington, KY 40506-0024

[gmcrot2@uky.edu](mailto:gmcrot2@uky.edu)  
**Shayna S. Lindquist**  
**Gabriela Montero Mejia**  
**Ashley N. Whitten**

Eta of Kentucky  
Dr. Amanuel Y. Beyin  
Dept. of Anthropology  
University of Louisville  
Louisville, KY 40292  
[aybeyin01@louisville.edu](mailto:aybeyin01@louisville.edu)

**Jacob E. Cassady**  
**Emily M. Frazier**  
**Lynda C. Martinez**  
**Anne F. Moore**  
**Danielle N. Morris**

**LOUISIANA**  
Alpha of Louisiana  
Dr. David Chicoine  
Dept. of Geography & Anthropology  
Louisiana State University  
Baton Rouge, LA 70803  
[dchico@lsu.edu](mailto:dchico@lsu.edu)

**Cháylee R. Arellano**  
**Krista E. Bennett**

**Kyle S. Bikowski**  
**A Laura F. Black**  
**Jayla D. Campbell**  
**Taylor N. Canfill**  
**Sarah Clawson**  
**Rachel M. DeLaune**  
**Monica A. Fenton**  
**Conner B. Flynt**  
**Madeline R. Fussell**  
**Kylie S. Hebert**  
**Angelle King**  
**Hollie A. Lincoln**  
**Christopher E. Nicosia**  
**Jacob P. Warner**  
**Rachel E. Welch**  
**Macey N. Williams**

Beta of Louisiana  
Dr. Trenton Holliday  
Dept. of Anthropology  
Tulane University  
6823 St. Charles Ave.  
New Orleans, LA 70111  
[thollid@tulane.edu](mailto:thollid@tulane.edu)

**Avary K. Carlson**  
**Bridgett A. Condon**  
**Trenton W. Holliday**  
**Danielle Kulick**  
**Sarah M. Reynolds**

**MAINE**  
Alpha of Maine  
Dr. Christine Beitzl  
Dept. of Anthropology  
University of Maine



Orono, ME 04469-5773  
[christinie.beitl@maine.edu](mailto:christinie.beitl@maine.edu)

**Suman Acharya**

**Brianna L. Ballard**

**Hunter R. Benttinen**

**Emily M. Blackwood**

**Cheyenne D. Laszlo**

**Sabrina Paetow**

**Dominic B. Piacentini**

## **MARYLAND**

Beta of Maryland

Dr. Sarah Chard

Dept. of Sociology, Anthropology, & Health Administration & Policy

University of Maryland, Baltimore County

1000 Hilltop Circle

Baltimore, MD 21250

[schard@umbc.edu](mailto:schard@umbc.edu)

**Maryam Elhabashy**

**Jessyka A. Grell**

**Elle A. Kreiner**

**Deaira M. Lloyd**

**Christina A. McCaul**

**Zara Zeeshan**

Delta of Maryland

Dr. Julia King

Dept. of Anthropology

St. Mary's College of Maryland

47645 College Drive

St. Mary's City, MD 20686

[jking@smcm.edu](mailto:jking@smcm.edu)

**Emily Becker**

**Sarah L. Braine**

**Caitlin E. Hall**

**Danielle M. Harris-Burnett**

**McKenna L. Litynski**

**Colette A. Nortman**

**Esther M. Saucedo**

Epsilon of Maryland

Dr. Carolyn Schwarz

Dept. of Sociology & Anthropology

Goucher College

1021 Dulaney Valley Rd.

Baltimore, MD 21204

[Carolyn.Schwarz@goucher.edu](mailto:Carolyn.Schwarz@goucher.edu)

**Jeanette Croen**

**Mikaela Jacques**

**Caroline Patterson**

## **MASSACHUSETTS**

Alpha of Massachusetts

Dr. Ann Marie Leshkowich

Dept. of Sociology & Anthropology

College of the Holy Cross

One College Street

Worcester, MA 01610

[aleshkov@holycross.edu](mailto:aleshkov@holycross.edu)

**Carley A. Boothe**

**Licelot Caraballo**

**Erin Durkin**

**Jodalis Gonzalez**

**Megan Hawke**

**Delaney K. Kennedy**

**Jaylene Mata**

Beta of Massachusetts

Dr. Lauren Sullivan

Dept. of Anthropology

University of Massachusetts Boston

100 Morrissey Boulevard

Boston, MA 02125-3393

[lauren.sullivan@umb.edu](mailto:lauren.sullivan@umb.edu)

**Aurora Burgos**

**Nicholas Hodges**

**Noel B. Pampalone**

Gamma of Massachusetts

Dr. Simone Poliandri

Dept. of Anthropology

Bridgewater State University

90 Burrill Ave.

Bridgewater, MA 02325

[spoliandri@bridgew.edu](mailto:spoliandri@bridgew.edu)

**Darien J. Ortega**

**Emily R. Philbin**

## **MICHIGAN**

Alpha of Michigan

Dr. Beverley Smith

Dept. of Sociology, Anthropology & Criminal Justice

University of Michigan, Flint

303 E. Kearsley St.

Flint, MI 48502-1950

[bevsmith@umflint.edu](mailto:bevsmith@umflint.edu)

**Maya M. Baxter**

**Stephen J. Bush**  
**Adrienna S. Martinez**  
**Amanda K. Seney**  
**Brook A. Sibary**

Beta of Michigan  
Dr. Mark Schwartz  
Dept. of Anthropology  
Grand Valley State University  
1 Campus Drive  
Allendale, MI 49401-9403  
[schwamar@gvsu.edu](mailto:schwamar@gvsu.edu)

**Diana E. Bullen**  
**Capriana T. Calvachi**  
**Kevin Duong**  
**Anna L. Steinberg-Abreu**  
**Hannah G. Truskowski**

Epsilon of Michigan  
Dr. Brad Chase  
Dept. of Anthropology &  
Sociology  
Albion College  
611 East Porter Street  
Albion, MI 49224  
[bchase@albion.edu](mailto:bchase@albion.edu)

**Megan E.A. Arntz**  
**Sydney E. Triest**  
**Annette R. Varga**  
**Allyson N. White**

## **MINNESOTA**

Alpha of Minnesota  
Dr. Annika Ericksen  
Dept. of Sociology &

Anthropology  
Gustavus Adolphus College  
St. Peter, MN 56082-1498  
[aerickse@gustavus.edu](mailto:aerickse@gustavus.edu)

**Katie L. Ashpole**  
**Nicole C. Hansen**  
**Derga Y. Selemon**  
**Amelia M. Untiedt**  
**Tessa M. Westlund**

Beta of Minnesota  
Dr. Kathleen Blue  
Dept. of Anthropology  
Minnesota State University  
Mankato  
Mankato, MN 56001  
[kathleen.blue@mnsu.edu](mailto:kathleen.blue@mnsu.edu)

**Mallory C. Glynn**

## **MISSISSIPPI**

Alpha of Mississippi  
Dr. Shawn Lambert  
Dept. of Anthropology  
Mississippi State University  
Mississippi State, MS 39762  
[Shawn.Lambert@anthro.msstate.edu](mailto:Shawn.Lambert@anthro.msstate.edu)

**Rachel M. Banks**  
**Sara M. E. Cody**  
**Cassandra M. S. DeGaglia**  
**Benjamin L. Hatfield**  
**Charla B. Laney**  
**Kaelyn M. Olson**  
**Keri L. Porter**  
**Kayla B. Sartin**  
**Ashley T. Skains**

**Elijah E. Smith**  
**Lynsey M. Woodyard**

Beta of Mississippi  
Dr. Marie Elaine Danforth  
Dept. of Anthropology &  
Sociology  
The University of Southern  
Mississippi  
Hattiesburg, MS 39406  
[m.danforth@usm.edu](mailto:m.danforth@usm.edu)

**Anna-Marie Burns**  
**Noah Parker Cummings**  
**Morgan DeRoche**  
**Jonathon Geiger**  
**Rachael Goodman**  
**Amy Hair**  
**Erin Ingram**  
**Huston Kittrell**  
**Sean McCraw**  
**Eli McGraw**  
**Esmeralda Paniagua**  
**Monica E. Reno**  
**Philip Smith**  
**Shannon Smith**  
**Maureen Tierney**  
**Bianca Schueng Zancanela**

Delta of Mississippi  
Dr. Veronique Belisle  
Dept. of Sociology & Anthro-  
pology  
Millsaps College  
1701 N. State St.  
Jackson, MS 39210

[belisv@millsaps.edu](mailto:belisv@millsaps.edu)

**Beth B. Dowdy**

**Amena S. Jamila**

## **MISSOURI**

### Alpha of Missouri

Dr. Anne Austin

Dept. of Anthropology

University of Missouri, St.  
Louis

1 University Blvd

St. Louis, MO 63121-400

[austinan@umsl.edu](mailto:austinan@umsl.edu)

**Scott S. Kriebaum**

### Beta of Missouri

Dr. Elizabeth A. Quinn

Dept. of Anthropology

Washington University in St.  
Louis

1 Brookings Dr.

St. Louis, MO 63130

[equinn@wustl.edu](mailto:equinn@wustl.edu)

**Kamsi C. Achigbu**

**Roxy Ackerman**

**Eme E. Akpan**

**Madison E. Bouse**

**Adrianna J. Calhoun**

**Thomas A. Chaffee**

**Charles A. Christensen**

**Ibura A. M. DeHaan**

**Keishi Foecke**

**Nina E. Geers**

**Frances H. Hancock**

**Margaret M. Hua**

**Collin Z. Jordan**

**Lexi J. Lampkin**

**Ryan T. Langley**

**Daun Lee**

**Catherine E. McLean**

**Noga Melnick**

**Manuel Panzardi**

**Carol Pazos**

**Summer M. Reyes**

**Sydney A. Reyes**

**India Shelley**

**Emma Smoley**

**Hailey E. Spaeth**

**Hope Steele**

**Jackson Steffy**

**Zoe Stein**

**Kieran O. Uhlmansiek**

**Zhi Shen Yong**

### Eta of Missouri

Dr. Mary Vermilion

Saint Louis University

3700 Lindell Boulevard

St. Louis, MO 63108

[mvermili@slu.edu](mailto:mvermili@slu.edu)

**Hailey M. Barr**

**Brigid E. Dolan**

**Zoe K. Howell**

**Kara A. Pohlman**

### Theta of Missouri

Dr. Amber Clifford-Napoleone

Dept. of History &

Anthropology

University of Central Missouri

Warrensburg, MO 64093

[clifford@ucmo.edu](mailto:clifford@ucmo.edu)

**Stephen A. Arbeau**

**Amber N. Clarkson**

**Mikayla N. Elia**

**Tyler W. Gette**

**Rachel E. Lindquist**

**Megan N. McCully**

**Rebecca L. Moorhead**

**Calyb S. Pearson**

**Gabriel F. Pottebaum**

**Madeline A. Schafer**

**Peyton R. Schmidli**

**Dean A. Stephens**

**Morgan M. VanHyfte**

**Marra J. Yates**

### Iota of Missouri

Dr. Steve J. Dasovich

Dept. of Anthropology &

Sociology

Lindenwood University

209 S. Kingshighway

St. Charles, MO 63301

[sdasovich@lindenwood.edu](mailto:sdasovich@lindenwood.edu)

**Hope C. Barnes**

**Anna Dean**

**Nikole Mann**

**Scott R. Miller**

**Abigail M. Stone**

**Paige Walsh**

## **NEW HAMPSHIRE**

### Alpha of New Hampshire

Dr. Robert G. Goodby

Dept. of Anthropology

Franklin Pierce University  
40 University Drive  
Rindge, NH 03461-0060  
[goodbyr@franklinpierce.edu](mailto:goodbyr@franklinpierce.edu)

**Michaela R. Topham**

**Hunter R. Ventiere**

## **NEW JERSEY**

### Alpha of New Jersey

Ms. Brooke Nappi

Dept. of History &  
Anthropology

Monmouth University

400 Cedar Ave.

West Long Branch, NJ 07764

[bnappi@monmouth.edu](mailto:bnappi@monmouth.edu)

**Saine Hernandez Burgos**

**Meghan Quigley**

**Marilyn Scherfen**

**Jamie Warwick**

### Beta of New Jersey

Dr. Maisa Taha

Dept. of Anthropology

Montclair State University

1 Normal Ave.

Montclair, NJ 07043

[taham@mail.montclair.edu](mailto:taham@mail.montclair.edu)

**Naveed I. Ahmed**

**Brittany N. Bonelli**

**Beatrice T. Cruz**

**Peter W. De Angelo**

**Emily M. Fields**

**Gabriel C. Harris**

**Patsy Herrera**

**Bianca A. Hooper**

**Mandy L. Markowitz**

**Elisheva E. Schofield**

**Bailie A. Stypa**

**Alexis A. Ventre**

### Gamma of New Jersey

Dr. Maria Kromidas

Dept. of Anthropology

William Paterson University

300 Pompton Rd.,

Wayne, NJ 07470-2103

[KROMIDASM@wpunj.edu](mailto:KROMIDASM@wpunj.edu)

**Chris R. Borowic**

**Kayla D. Bowling**

**Dillon H. Keenan**

**Maria Biannet Perez**

### Eta of New Jersey

Dr. Jared Beatrice

Dept. of Sociology &

Anthropology

The College of New Jersey

2000 Pennington Rd.

Ewing, NJ 08628

[beatricj@tcnj.edu](mailto:beatricj@tcnj.edu)

**Ciara G. Byrne**

**Martha S. Fuentes Lucio**

**Shreyaa Kassim**

## **NEW YORK**

### Alpha of New York

Dr. Jaimin Weets

Dept. of Anthropology

SUNY – Potsdam

44 Pierrepont Avenue

Potsdam, NY 13676-2294

[weetsjd@potsdam.edu](mailto:weetsjd@potsdam.edu)

**Alexandra A. Borden**

**Chase A. Cameron**

**Grace N. Chesbro**

**Mallorie A. Conroy**

**Cheyenne M. Cruz**

**Isaiah A. Cullum**

**Danielle N. Fregoe**

**Karson Herne**

**Austin W. Older**

**Kaitlyn Rivera**

**Cassandra J. Spillane**

**Alexandra M. Van Cott**

**Lauren E. Wright**

### Delta of New York

Dr. Douglas V. Armstrong

Dept. of Anthropology

Syracuse University

Syracuse, NY 13244-1090

[darmstrong@maxwell.syr.edu](mailto:darmstrong@maxwell.syr.edu)

**Robert C. Coville**

**Julia E. Cutler**

**Anna T. Henderson**

**Vivian L. Kellar**

**Joseph M. McDermott**

**Hanna R. Seraji**

### Epsilon of New York

Dr. Paul Pacheco

Dept. of Anthropology

SUNY at Geneseo

1 College Circle

Geneseo, NY 14454  
[pacheco@geneseo.edu](mailto:pacheco@geneseo.edu)

**Mallaigh A. Ashton**

**Grace C. Barstow-  
Christopher**

**Leslie M. Carr**

**Carrie A. Daignault**

**Ryan D. Hornbeck**

**Lillyana B. Keo**

**Liam D. Peterson**

**David E. Portilla**

**Marisa J. Sanquini**

**Jack N. Terwilliger**

Zeta of New York

Dr. Karen Brison

Dept. of Sociology & Anthro-  
pology

Union College

807 Union Street

Schenectady, NY 12308-2365

[brisonk@union.edu](mailto:brisonk@union.edu)

**Lisa L. Aasa**

**Anna J. Browne**

**Rachael R. Parisi**

**Elena Ruiz**

**Isabelle S. Russo**

**Vaishally Shah**

**Kylie G. Stevens**

Eta of New York

Dr. Timothy P. Daniels

Dept. of Sociology & Anthro-  
pology

Hofstra University

Hempstead, NY 11549-1090

[Timothy.P.Daniels@hofstra.edu](mailto:Timothy.P.Daniels@hofstra.edu)

**Cynthia Avecedo**

**Gurkamal Dadra**

**Sarah Dowd**

**Giavanna Giardello**

**Sarah Klush**

**Alyssa Kohler**

**Richkisha Walcott**

Kappa of New York

Dr. Kathleen Blake

Dept. of Anthropology

SUNY at Oswego

Oswego, NY 13126

[kathleen.blake@oswego.edu](mailto:kathleen.blake@oswego.edu)

**Jaimielynn B. Braden**

**Max P. Cameron**

**Noah T. Dion**

**Ryan M. Paternoster**

**Sarah E. Rappleye**

**Tori A. Shaw**

**Jasmine Tovar**

**Haley J. Uitulugt**

**Carolyn D. Zeitz**

Lambda of New York

Dr. Donald Pollock

Dept. of Anthropology

SUNY at Buffalo

Buffalo, NY 14261-0026

[dpollock@buffalo.edu](mailto:dpollock@buffalo.edu)

**Ashley E. Cercone**

Mu of New York

Doc McAlister Billingsley

Dept. of Anthropology & So-  
ciology

Elmira College

Elmira, NY 14901

[dbillingsley@elmira.edu](mailto:dbillingsley@elmira.edu)

**Heather A. Arena**

**Elizabeth A. Callahan**

**Zekiel Cammarata**

**Lila K. Chamlagai**

**Kate A. Cota**

**Reka L. deFalussy**

**Michael G. DiAcri**

**Sarah K. Garner**

**Leda Jaquin**

**Rachel E. Leben**

**Ceairra Marshall**

**Elizabeth McIlwain**

**Jonathan D. Muller**

**Jonathan B. Newton**

**Anna-Sophie E. Poost**

**Cheryl Schumacher**

**Melissa Vadney**

Rho of New York

Dr. Benjamin Junge

Dept. of Anthropology

SUNY at New Paltz

1 Hawk Drive

New Paltz, NY 12561

[jungeb@newpaltz.edu](mailto:jungeb@newpaltz.edu)

**Gabrielle Cook**

**Abigail Largis**

**Shayna Murphy**

**Kerri Widrick**

Tau of New York

Dr. Lisa Marie Anselmi  
Dept. of Anthropology  
Buffalo State College  
1300 Elmwood Ave.  
Buffalo, NY 14222-1095

ANSELMILM@  
buffalostate.edu

**James Foxworth**

**Autumn A. Grabowski**

**Harrison A. Moll**

**NORTH CAROLINA**

Beta of North Carolina

Dr. Robert L. Bunger  
Dept. of Anthropology  
East Carolina University  
Greenville, NC 27858

bungerr@ecu.edu

**Kaitlyn Falton**

**Grace J. Fawcett**

**Alexandria Franklin**

**Rosalinda R. Kowalczewski**

**Adam Pohlman**

**Stephanie M. Smith**

**Jardin S. Williams**

Delta of North Carolina

Dr. Charles Egeland  
Dept. of Anthropology  
University of North Carolina,  
Greensboro  
1009 Spring Garden Rd.

Greensboro, NC 27412

cpegelan@uncg.edu

**Morgan E. Evans**

**Melani J. Harden**

**Macie D. Little**

**Drew G. Wright**

Zeta of North Carolina

Dr. Gregory Starrett  
Dept. of Anthropology  
University of North Carolina  
Charlotte, NC 28223-0001

gsstarre@uncc.edu

**Emilie Cobb**

**Sarah D. Dameron**

**Elizabeth M. Hoffman**

**Peta Katz**

**Georgina E. Macdonald**

**Jonathan Marks**

**Ethan W. Mellon**

**Julia R. Mileski**

**Jessica T. Miller**

**Ashley J. Shults**

Eta of North Carolina

Dr. William Alexander  
Dept. of Anthropology  
University of North Carolina  
Wilmington  
4909 Price Drive  
Wilmington, NC 28403-5907

Alexanderw@uncw.edu

**Georgina G. Anastasi**

**Paige R. Hoeflich**

**Emily R. Howard**

**Jessica N. Kopf**

**Brice T. Kroll**

**Belinda M. Lopez**

**Tara Robert**

**Sarah R. Trexler**

**Kelly A. Williams**

**Courtney M. Wilson**

**Lee A. Winter**

Theta of North Carolina

Dr. John Williams  
Dept. of Anthropology &  
Sociology  
Western Carolina University

1 University Drive  
Cullowhee, NC 28723

jawilliams@wcu.edu

**Nika A. Carrillo**

**Lily A. Cline**

**Kaley Kelly**

**Bria a. Lindsay**

**Donna L. Lyon**

**Sierra E. Lyons**

**Austin G. Peters**

**Abigail M. Robertson**

**Savannah C. Wood**

Iota of North Carolina

Dr. Jennifer Carroll  
Dept. of Sociology &  
Anthropology  
Elon University  
Elon, NC 27244

jcarroll16@elon.edu

**Emily M. Gomez**

**Courtney T. Guthrie**  
**Dana M. Harvey**  
**Kaylee K. Foster**  
**Liam Lampl**  
**Mackenzie S. Martinez**  
**Grace O. Moore**  
**Mason T. Pratt**  
**Myasia K. Ragland**

## **OHIO**

### Beta of Ohio

Dr. Thomas Zych  
Dept. of Sociology &  
Anthropology  
University of Toledo  
2801 W. Bancroft St.  
Toledo, OH 43606-3390  
[Thomas.Zych@utoledo.edu](mailto:Thomas.Zych@utoledo.edu)

**Alaysia B. Grose**

### Gamma of Ohio

Dr. P. Nick Kardulias  
Dept. of Sociology &  
Anthropology  
College of Wooster  
Wooster, OH 44691-2363  
[pkardulias@wooster.edu](mailto:pkardulias@wooster.edu)

**Devin A. Henson**

**Lauren A. Kozlowski**

**Marloes B. Krabbe**

**Hannah L. Lane-Davies**

**Ella C. Lang**

**Cameron L. Miller**

**Natalia V. Moonier**

**Olivia R. Poindexter**

**Alyssa Noelle Rotte**  
**Jonas H. Short**  
**Elizabeth S. Stanis**  
**Tara E. Strauch**  
**Christine M. Weber**

### Delta of Ohio

Dr. Joseph Gingerich  
Dept. of Sociology &  
Anthropology  
Ohio University  
Athens, OH 45701-2979  
[gingerij@ohio.edu](mailto:gingerij@ohio.edu)

**Ariana F. Kocab**

**Emma Lawrence**

**Sarah Mangen**

**James David Petko**

**Kailee N. Sites**

**Emily A. Wilson**

### Eta of Ohio

Dr. Fareeda Griffith  
Dept. of Anthropology &  
Sociology.  
Denison University  
100 West College St.  
Granville, OH 43023-0810  
[griffithf@denison.edu](mailto:griffithf@denison.edu)

**Smelanda Jean-Baptiste**

**Hannah A. Patacca**

**Ellen M. Pitstick**

**Lindsay Rogers**

### Theta of Ohio

Dr. Lawrence Greksa

Dept. of Anthropology  
Case Western Reserve  
University  
10900 Euclid Ave  
Cleveland, OH 44106  
[lawrence.greksa@case.edu](mailto:lawrence.greksa@case.edu)

**Dominic R. Barandica**

**Avantika Bhaduri**

**Mallika Chatterjee**

**Allison M. Harper**

**Manpreet Kaur**

**Sophia C. Sokoloski**

**Austin Zhang**

## **OKLAHOMA**

### Alpha of Oklahoma

Dr. Danielle Macdonald  
Dept. of Anthropology  
The University of Tulsa  
800 S. Tucker Drive  
Tulsa, OK 74104-9700  
[danielle-macdonald@utulsa.edu](mailto:danielle-macdonald@utulsa.edu)

**Marjorie T. Bontemps**

**Coy J. Moses**

## **PENNSYLVANIA**

### Gamma of Pennsylvania

Dr. Cassandra Kuba  
Dept. of History, Politics,  
Society & Law  
California University of Penn-  
sylvania  
250 University Ave.  
California, PA 15419

[kuba@calu.edu](mailto:kuba@calu.edu)

**Kayla B. Boardley**  
**Amanda J. Glusica**  
**Ryleigh M. Ludwig**  
**Cecilia E. Monaghan**  
**Angela G. Phillips**

Epsilon of Pennsylvania

Dr. Abigail Adams  
Dept. of Anthropology  
Indiana University of  
Pennsylvania  
441 North Walk  
Indiana, PA 15705-1018  
[aadams@iup.edu](mailto:aadams@iup.edu)

**Katelynn E. Shendge**  
**Hannah A. Yeager**

Eta of Pennsylvania

Dr. Douglas Bird  
Dept. of Anthropology  
Pennsylvania State University  
410 Carpenter Building  
University Park, PA 16802  
[dwb5537@psu.edu](mailto:dwb5537@psu.edu)

**Rex W. Barner**

**Elizabeth A. Begley**

**Kaylee M. Blasiak**

**Alexis B. Capel**

**Olivia P. Eichelberger**

**Lindsey M. Goes**

**Madeline M. Helmbrecht**

**Gavin A. Keller**

**Madison M. Krieger**

**Marina N. Lipshutz**

**Maria E. Pauline**

**Melina Porro**

**Kelsie J. Richner**

**Samantha M. Santiago**

**Casey M. Sennett**

**Johanna M. Vallejo**

Theta of Pennsylvania

Dr. Benjamin Luley  
Dept. of Anthropology  
Gettysburg College  
300 N. Washington St.  
Gettysburg, PA 17325-1400  
[bluley@gettysburg.edu](mailto:bluley@gettysburg.edu)

**Meredith M. Amato**

**Noa Leibson**

Iota of Pennsylvania

Dr. Elizabeth Newell  
Dept. of Sociology &  
Anthropology  
Elizabethtown College  
One Alpha Drive  
Elizabethtown, PA 17022  
[newellea@etown.edu](mailto:newellea@etown.edu)

**Maura Calnon**

Lambda of Pennsylvania

Dr. Lenore Barbian  
Dept. of Criminal Justice, An-  
thropology & Forensic Studies  
Edinboro University  
235 Scotland Rd.  
Edinboro, PA 16444  
[lbarbian@edinboro.edu](mailto:lbarbian@edinboro.edu)

**Haley E. Freeman**

**Desiree K. McChesney**

**Steve A. Rojas**

Mu of Pennsylvania

Dr. Ruth Jolie  
Dept. of Anthropology  
Mercyhurst University  
501 E. 38<sup>th</sup> St.  
Erie, PA 16546  
[rjolie@mercyhurst.edu](mailto:rjolie@mercyhurst.edu)

**Jackie S. Duncan**

**Patricia M. Heyssel**

**Taylor Reichard**

**Jasmine L. Watkins**

Nu of Pennsylvania

Dr. Rebecca Chancellor  
Dept. of Anthropology &  
Sociology  
700 S. High St.  
West Chester University  
West Chester, PA 19383-2106  
[RChancellor@wcupa.edu](mailto:RChancellor@wcupa.edu)

**Rebecca L. Chancellor**

**Caitlyn Handlin**

**Foster W. Krupp**

**Helena L. Lippany**

**Krista McCalla**

**Neacail A. McNabb**

Xi of Pennsylvania

Dr. Khori Newlander  
Dept. of Anthropology &  
Sociology



Kutztown University  
Kutztown, PA 19530  
[newlander@kutztown.edu](mailto:newlander@kutztown.edu)

**Sheba Ali**

**Caroline M. Fogarty**

**Laura N. Stackhouse**

Omicron of Pennsylvania

Dr. Lauren Wynne

Dept. of Anthropology & Sociology

Ursinus College

601 E. Main St.

Collegeville, PA 19426

[lwynne@ursinus.edu](mailto:lwynne@ursinus.edu);

**Toria Abbott**

**Shannon Blessing**

**Kyra Clark**

**Neve Durrwachter**

**Maggie Frymoyer**

**Jordan Gagan**

**Blaize Gimbel**

**Martha Kerbel**

**Jane Korl**

**Amanda Turcios**

**Brianna Voyton**

**RHODE ISLAND**

Alpha of Rhode Island

Dr. Kristine Bovy

Dept. of Sociology & Anthropology

University of Rhode Island

Kingston, RI 02881

[kbovy@uri.edu](mailto:kbovy@uri.edu)

**Alexa Bracken**

**Bryce F. Cormier**

**Cameron W. Garvey**

**Tamar S. Gershman**

**Chase A. Hoffman**

**Nadine H. Kafety**

**Chris N. Shaffer**

Beta of Rhode Island

Dr. Jessica Skolnikoff

Dept. of Anthropology & Sociology

Roger Williams University

One Old Ferry Rd.

Bristol, RI 02809-2921

[jskolnikoff@rwu.edu](mailto:jskolnikoff@rwu.edu)

**Alexandra J. Bubniak**

**Kerry A. Clark**

**Carolina Miranda**

**Chantelle M. Montminy**

**Keryn M. Presutti**

**Chelsea M. Reid**

**Karissa R. Walker**

**Elizabeth R. West**

**SOUTH CAROLINA**

Alpha of South Carolina

Dr. Allison Foley

Dept. of Sociology & Anthropology

College of Charleston

Charleston, SC 29424

[foleya@cofc.edu](mailto:foleya@cofc.edu)

**Trayna J. Adams**

**Caroline S. Berman**

**Ansley E. Brissey**

**Gabrielle E. Carter**

**Samantha E. Czwalina**

**Erin Duke**

**Allison J. Foley**

**Morgan S. Herr**

**Alexandra Linehan**

**Taylor L. Mahon**

**Victoria C. Maldonado**

**Bryan McNulty**

**Jayne M. Pardys**

**Georgette Rivera**

**Catherine Shipman**

Beta of South Carolina

Dr. David Markus

Dept. of Sociology, Anthropology, & Criminal Justice

Clemson University

Clemson, SC 26934-1356

[dmarkus@clemson.edu](mailto:dmarkus@clemson.edu)

**Keegan Beane**

**Michael Bell**

**Michael T. Brown**

**Madeline Donnell**

**Mollie Eichstaedt**

**Benjamin H. Grissom**

**Lily Haeberie**

**Carson M. King**

**Nicolas Mekdara**

**Callie E. Moss**

**Joy Robinson**

**Colleen Runnion**

**Gavin M. Schrantz**

**Juliana Tomlinson**

## TENNESSEE

### Alpha of Tennessee

Dr. Kandace D. Hollenback  
Dept. of Anthropology  
University of Tennessee  
1621 Cumberland Ave  
Knoxville, TN 37996-1525

[kdh@utk.edu](mailto:kdh@utk.edu)

**Katherine E. Brown**

**Brock C. Boulton**

**Jessica A. Webb**

**Sarah S. Wukasch**

## TEXAS

### Alpha of Texas

Dr. Amy Speier  
Dept. of Sociology &  
Anthropology  
University of Texas, Arlington  
1225 W. Mitchell Street  
Arlington, TX 76019

[speier@uta.edu](mailto:speier@uta.edu)

**Beatrice Lozana**

**Aimee Moran**

### Beta of Texas

Dr. Servando Hinojosa  
Dept. of Anthropology  
University of Texas, Rio  
Grande Valley  
1201 W. University Drive  
Edinburg, TX 78539-2999  
[servando.hinojosa@utrgv.edu](mailto:servando.hinojosa@utrgv.edu)

**Rolando Castilla**

**Leann Castillo**

**Ramiro Garcia**

**Anna Garrigos-Hervert**

**Fedra Hinojosa**

**Lizette Morales**

**Lauren Richardson**

### Gamma of Texas

Dr. Patrick Gallagher  
Dept. of Anthropology  
The University of Texas  
One UTSA Circle  
San Antonio, TX 78249  
[patrick.gallagher@utsa.edu](mailto:patrick.gallagher@utsa.edu)

**Isabel R. Ager**

**Jennifer L. Brett**

**Daniel J. Jimenez**

**Oaklea M. Kob**

**Averee M. Luhrs**

**Emily C. Rogers**

**Juan P. Trevino**

### Epsilon of Texas

Dr. Jennifer Mathews  
Dept. of Sociology & Anthro-  
pology  
Trinity University  
San Antonio, TX 78212-7200  
[jmathews@trinity.edu](mailto:jmathews@trinity.edu)

**Noelle C. Barrera**

**Kailey R. DeLuca**

**Connor R. Halbert**

**Paige N. Wallace**

### Theta of Texas

Dr. Augustine Agwuele/ Dr. R.  
Jon McGee

Dept. of Anthropology  
Texas State University, San  
Marcos

601 University Drive  
San Marcos, TX 78666  
[rm08@txstate.edu](mailto:rm08@txstate.edu)

**Caleb T. Cavender**

**Kaelyn M. Dobson**

**Corina I. Dominguez**

**Julie M. Hamilton**

**Jessica A. King**

**Arlenne A. Lozano**

**Malka L. Riell**

**Katelynn M. Riggs**

**Claire A. Schwabenland**

**Lauren M. Young**

### Iota of Texas

Dr. Mark McCoy  
Dept. of Anthropology  
Southern Methodist Universi-  
ty  
Dallas, TX 75275-0336  
[mdmccoy@smu.edu](mailto:mdmccoy@smu.edu)

**Hillary A. Barron**

**Devri B. Beckett**

**Christina E. Donovan**

**Clare F. Lothenbach**

**Megan J. Sham**

**Barrett E. Stout**

**Alicia A. Swart**

### Kappa of Texas

Dr. Garrett Cook  
Dept. of Anthropology

Baylor University  
One Bear Place  
Waco, TX 76798  
[garrett\\_cook@baylor.edu](mailto:garrett_cook@baylor.edu)

**Sydney K. Anderson**  
**Sophie M. Brown**  
**Chloe N. Gipson**  
**Delaney M. Jackson**  
**Austin L. Johnson**  
**Roxanna Lamkin**  
**Valorie G. Mallory**  
**Ryan O. Martinez**  
**Joselynn Reyes**  
**Tammy L. Wake**  
**Alivia X. Zepeda**

Lambda of Texas  
Dr. Christine Kovic  
University of Houston, Clear  
Lake  
Dept. of Social & Cultural  
Sciences  
2700 Bay Area Boulevard  
Houston, TX 77058-1002  
[kovic@uhcl.edu](mailto:kovic@uhcl.edu)

**Sarai Aguilar**  
**Hayley S. Bullock**  
**Stacey Fenn**  
**Kathy D. Fogg**  
**Virginia L. Jones**  
**Shaun M. Lundy**  
**Seleana D. Moore**  
**Nadine E. Robbins**  
**Robyn D. Taylor**  
**Pete Antonio Torres**

Xi of Texas  
Dr. Miguel C. Leatham  
Dept. of Sociology &  
Anthropology  
Texas Christian University  
Fort Worth, TX 76129  
[m.leatham@tcu.edu](mailto:m.leatham@tcu.edu)

**Amanda S. Marsh**  
**Justice McKenzie**  
**Maya Miller**  
**Corin M. Sowers**  
**Brooke Surratt**  
**Joey Webster**

Omicron of Texas  
Dr. Catherina Laporte  
Dept. of Anthropology  
Texas A&M University  
College Station, TX 77843-  
4352  
[claporte@tamu.edu](mailto:claporte@tamu.edu)

**Malena Andres**  
**Shalom M. Brown**  
**Adam M. Burke**  
**Mark T. Chavez**  
**Paloma Cuello del Pozo**  
**Annaliese Dempsey**  
**Tapanga M. Fagan**  
**Jordan A. Franklin-Garza**  
**Brittany L. Gonzalez**  
**Priscilla M. Grier**  
**Madison N. Gulley**  
**Catharina Laporte**  
**Byeibitgul Khaumyen**  
**Sang M. Kim**

**Joseph D. McLaughlan**  
**Leslie Mora**  
**Zachary A. Newell**  
**Sydney T. O'Brien**  
**Chase W. Oswald**  
**Zoe E. Pontious**  
**Elizabeth Rodriguez**  
**Luis Sanchez-Vazquez**  
**Stephanie E. Sink**  
**Victoria S. Soto**  
**Elyssa A. Stebbins**  
**Olivia L. Thomas**  
**Dhillon R. Tisdale**  
**Makenzie D. Uwe**

**UTAH**  
Beta of Utah  
Dr. Ronald Holt  
Dept. of Sociology &  
Anthropology  
Weber State University  
1299 Edvalson St.  
Ogden, UT 84408-1208  
[rholt2@weber.edu](mailto:rholt2@weber.edu)  
**Brooke Arkush**  
**Charlesa D. Byrd**  
**Katharine A. England**  
**Libby A. Leonard**  
**Maggie Sherwood**  
**Samantha C. Shipley**  
**Freeman L. Stevenson**  
**Mark A. Stevenson**  
**Sarah B. Tooker**

## **VIRGINIA**

### Alpha of Virginia

Dr. Donna C. Boyd  
Anthropological Sciences Program  
Radford University  
Radford, VA 24142  
[doboyd@radford.edu](mailto:doboyd@radford.edu)

**Kara L. Keeseey**  
**Valerie A. Press**  
**Sharmaine T. Ramirez**  
**Amy K. Rogers**  
**Taylor R. Sharpe**  
**Dakota L. Taylor**  
**Christopher J. Triplett**

### Beta of Virginia

Dr. Haagen D. Klaus  
Dept. of Sociology &  
Anthropology  
George Mason University  
Fairfax, VA 22030-1446  
[hklaus@gmu.edu](mailto:hklaus@gmu.edu)

**Mic Bataille**  
**Carolyn Belisle**  
**Gonzalo Campero**  
**Gregory Craft**  
**Emily Dawson**  
**McKina Fitzgerald**  
**Benjamin Fleming**  
**Solana Gibson**  
**Norhan Hussein**  
**Kenneth Kaizer**  
**Madeline Midyette**  
**Emma Presing**

### **Rebecca Rodan**

### **Jordyn Salmon**

### **Emily Smith**

### **Nicole Tanner**

### **Kirstyn Thurman**

### Delta of Virginia

Dr. Doug Dalton  
Dept. of Sociology, Anthropology & Criminal Justice  
Longwood University  
201 High St.  
Farmville, VA 23909  
[daltondm@longwood.edu](mailto:daltondm@longwood.edu)

### **Amanda E. Maldonado**

### **Tristan B. Sadler**

### **Megan E. Shipe**

### Epsilon of Virginia

Dr. Dennis Blanton  
Dept. of Sociology &  
Anthropology  
James Madison University  
Harrisonburg, VA 22807  
[blantodb@jmu.edu](mailto:blantodb@jmu.edu)

### **Erin M. Bebermeyer**

### **Breanna A. Brown**

### **Catherine A. Carmichael**

### **Alexandra M. Kean**

### **Emily A. Marsch**

### **Gabriella P. Mitchell**

### **Mackenzie L. Vogan**

### **Cameron C. Wade**

### **Catherine A. Weaver**

### **Nicole A. Young**

### Eta of Virginia

Dr. Jennifer Nourse  
Dept. of Sociology & Anthropology  
University of Richmond  
Richmond, VA 23173  
[jnourse@richmond.edu](mailto:jnourse@richmond.edu)

### **Annalise Mangone**

### **John Knapp Watts**

### Theta of Virginia

Dr. Christopher Loy  
Christopher Newport University  
1 Avenue of the Arts  
Newport News, VA 23606  
[christopher.loy@cnu.edu](mailto:christopher.loy@cnu.edu)

### **Kelley M. Calvin**

### **Jordan L. Clark**

### **Olivia C. Dickens-Bowman**

### **Elizabeth F. Hodges**

### Iota of Virginia

Dr. Jason C. James  
Dept. of Sociology &  
Anthropology  
University of Mary Washington  
1301 College Ave  
Fredericksburg, VA 23227  
[jjames@umw.edu](mailto:jjames@umw.edu)

### **Courtney S. Flowers**

## **WASHINGTON**

### Gamma of Washington

Dr. J. Hope Amason

Dept. of Anthropology  
Central Washington University  
400 E. University Way  
Ellensburg, WA 98926-7544  
[Amason@cwu.edu](mailto:Amason@cwu.edu)

**Howard P. Scott**

**WEST VIRGINIA**

Alpha of West Virginia

Dr. Susanna Donaldson  
Dept. of Sociology &  
Anthropology  
West Virginia University  
Morgantown, WV 26506  
[smdonaldson@mail.wvu.edu](mailto:smdonaldson@mail.wvu.edu)

**Tanisha Adams**

**Ashley N. Derr**

**Lauren C. Hicks**

**Monessa M. McGaha**

**Adelaide J. McDonald**

**Megan M. Odeck**

**Tessa M. Shaffer**

**WISCONSIN**

Beta of Wisconsin

Dr. Paul Brodwin  
Dept. of Anthropology  
University of Wisconsin, Mil-  
waukee  
Milwaukee, WI 53201  
[brodwin@uwm.edu](mailto:brodwin@uwm.edu)

**Cecilia A. Gilbert**

**Sydne M. Johnson**

**Cody Z. Schumacher**

Zeta of Wisconsin

Dr. Sameena A. Mulla  
Dept. of Social & Cultural  
Sciences  
Marquette University  
Milwaukee, WI 53201-1881

[sameena.mulla@marquette.edu](mailto:sameena.mulla@marquette.edu)

**Monica Barany**

**Aryana Barudin**

**Emma Leigh Brauer**

**Ariana L. Chiapas**

**Olivia C. Cimino**

**Corrine Flowers**

**Brittany M. Hinkle**

**Shane P. Kealy**

**Calista J. Lopez**

**Alexandra M. Miceli**

**Sameena A. Mulla**

**Aimee A. Navarro Villegas**

**Shannon O'Connor**

**Olivia J. Possley**

**Anaria S. Riggio**

**Lia E. Rulli**

**Kayla M. Tromp**

# Lambda Alpha Merchandise



Satin Stole

## Lambda Alpha graduation regalia items

We have a supply of satin Lambda Alpha honor stoles that may be worn on your graduation gown for \$25. In addition, we also have cloisonné tack bearing the emblem and colors of our organization for \$10.



Cloisonné Pin



Lambda 38 Alpha

# Merchandise Order Form

	Number	Total
Satin Stoles (\$25)	_____	_____
Cloisonné Pins (\$10)	_____	_____
Baseball Style Cap with LA Seal (\$20)	_____	_____
S, M, or L T-Shirts (\$20) Circle size	_____	_____
XL, 2X or 3X T-Shirts (\$22) Circle size	_____	_____
<b>TOTAL</b>		_____

\$5 Shipping Charge (on orders that are less than \$50) \$5.00

\$8 for Priority Shipping Charges \_\_\_\_\_

Orders are typically turned around in 2 weeks without priority shipping. If you are paying for priority shipping you **do not** need to pay the \$5 shipping charge.

**GRAND TOTAL** \_\_\_\_\_

## Membership Affiliation

Member Name \_\_\_\_\_

Sponsor Name \_\_\_\_\_ Chapter/State \_\_\_\_\_

## Mailing Address for Merchandise

Mailing Address for Merchandise \_\_\_\_\_

City \_\_\_\_\_ State \_\_\_\_\_ Zip \_\_\_\_\_

Please Mail Form to:

Lambda Alpha National Honor Society, National Office

P.O. Box 1455

Muncie, IN 47308

Please send cash, money order, or check payable to Lambda Alpha

# Λογος Ανθρωπος



Established in 1968, the purpose of Lambda Alpha National Anthropology Honor Society is to both acknowledge and reward academic excellence. The name Lambda Alpha is composed of the initial letters of the Greek words *Logos Anthropos* (Λογος Ανθρωπος), meaning the study of humankind.

Lambda Alpha supports scholarship and research by acknowledging and honoring superior achievement in the discipline among students engaged in the study of anthropology. Superior academic performance is recognized through membership in the society. Lambda Alpha rewards academic excellence through the annual awarding of student scholarships, research grants, and student paper prizes.

For information on how to start a Lambda Alpha chapter or become a Lambda Alpha life member please see our website ([laanthro.org](http://laanthro.org))