

# HEWITT

DOCKS - LIFTS - PONTOON LEGS

## 2021 RETAIL PRICE BOOKLET



### **DOCKS**

4' Wide Roll-A-Dock	Page 2 - 3
6' Wide Roll-A-Dock	Page 4 - 5
Classic Dock	Page 6 - 11
Sectional Dock	Page 12 - 15
Swim Rafts	Page 16
Vers-A-Dock	Page 16 - 17
Ultra Dock	Page 18 - 23
Wave Dock	Page 24 - 25
Truss Floating Docks	Page 26 - 27
Custom Floating Docks	Page 28 - 29
Gangways	Page 30 - 31
Steps & Stairs	Page 32
Dock Accessories	Page 32 - 45
ATV Trailers	Page 46
Float Tanks	Page 47 - 48

### **LIFTS**

Boat Ports	Page 49
Roll-A-Rail & Slide-N-Go	Page 49
Cantilever Lifts	Page 50 - 53
Hi-Lifter Vertical Lifts	Page 50 - 53
Hydraulic Lifts	Page 54 - 55
Wave Ports	Page 56 - 57
Proteus Overhead	Page 58
Pontoon Legs	Page 58
Winches, Motors & Solar Panels	Page 59
Canopies	Page 60 - 65
Lift Accessories	Page 66- 70
Kayaks & Camper Stabilizers	Page 71

**STRONGER MATERIALS,  
SMARTER DESIGN,  
GREATER VALUE.**

**EXTRAS**  
YouTube Video List

Page 72

# 4' WIDE ROLL-A-DOCK

## DECKING OPTIONS

R-2021

<b>ALUMINUM FRAME</b>	<b>Aluminum WHITE QT Decking w/Baked on Powder Coated Finish</b>		<b>Aluminum BEIGE QT Decking w/Baked on Powder Coated Finish</b>		<b>5/4" Removable CEDAR</b>	
	<b>SKU</b>	<b>RETAIL</b>	<b>SKU</b>	<b>RETAIL</b>	<b>SKU</b>	<b>RETAIL</b>
<b>WHEEL ENDS INCLUDE ADJUSTING SYSTEM</b>						
16' Wheel End	D0AA16	2182.00	D0AAB16	2291.00	D0AC16	2201.00
20' Wheel End	D0AA20	2841.00	D0AAB20	2983.00	D0AC20	2788.00
24' Wheel End	D0AA24	3101.00	D0AAB24	3256.00	D0AC24	2993.00
32' Wheel End (Incl 2-5' Support Stand Sets)	D0AA32	3634.00	D0AAB32	3815.00	D0AC32	3854.00
32' Wheel End w/4' "L" (Incl 4-5' Stand Sets)	D0AA32L4	4436.00	D0AAB32L4	4657.00	D0AC32L4	4625.00
32' Wheel End w/8' "L" (Incl 4-5' Stand Sets)	D0AA32L8	4708.00	D0AAB32L8	4943.00	D0AC32L8	4890.00
48' Wheel End (Incl 4-5' Support Stand Sets)	D0AA48	5302.00	D0AAB48	5567.00	D0AC48	5500.00
48' Wheel End w/8' "L" (Incl 6-5' Stand Sets)	D0AA48L8	6376.00	D0AAB48L8	6675.00	D0AC48L8	6535.00
<b>"L" &amp; EXTENSIONS &amp; SHORE ENDS (REQUIRE 2 SUPPORT STAND SETS)</b>						
4' x 4' Extension	D1AAE4	808.00	D1AABE4	848.00	D1ACE4	734.00
4' x 4' "L"	D1AAL4	728.00	D1AABL4	764.00	D1ACL4	695.00
4' x 8' Extension	D1AAE8	1082.00	D1AABE8	1136.00	D1ACE8	950.00
4' x 8' "L"	D1AAL8	1015.00	D1AABL8	1066.00	D1ACL8	974.00
4' x 12' "L"	D1AAL12	1574.00	D1AABL12	1653.00	D1ACL12	1425.00
4' x 16' Extension	D1AAE16	1640.00	D1AABE16	1722.00	D1ACE16	1616.00
4' x 16' Shore End	D1AAS16	1527.00	D1AABS16	1603.00	D1ACS16	1740.00
Triangle Corner - LEFT (Drilling Required)	D1AATCL	431.00	D1AABTCL	453.00	D1ACTCL	438.00
Triangle Corner - RIGHT (Drilling Required)	D1AATCR	431.00	D1AABTCR	453.00	D1ACTCR	438.00
4' x 4' Dock Ramp with Hinges	D1AADR4	473.00	D1AABDR4	497.00	D1ACDR4	409.00
4' x 8' Dock Ramp with Hinges	D1AADR8	802.00	D1AABDR8	842.00	D1ACDR8	760.00
4' x 12' Dock Ramp with Hinges	D1AADR12	1208.00	D1AABDR12	1268.00	D1ACDR12	1141.00
2' x 8' (to make 8' x 8' Ends) (One Sided)	D1AAL2X8	721.00	D1AABL2X8	757.00	D1ACL2X8	469.00
2' x 4' Extension (Two Sided)	D1AA2X4	522.00	D1AAB2X4	548.00	D1AC2X4	475.00
2' x 8' Extension (Two Sided)	D1AA2X8	938.00	D1AAB2X8	985.00	D1AC2X8	644.00
2' x 16' Extension (Two Sided)	D1AA2X16	1077.00	D1AAB2X16	1131.00	D1AC2X16	1358.00
<b>ALUMINUM SUPPORT STAND SETS</b>	<b>(1 SET INCLUDES: 1 PIPE, 1 BRACKET, &amp; 1 MUD PAD)</b>					
5' Aluminum Support Stand	DASMP5	58.00				
8' Aluminum Support Stand	DASMP8	70.00				
10' Aluminum Support Stand	DASMP10	78.00				
12' Aluminum Support Stand	DASMP12	86.00				

# 4' WIDE ROLL-A-DOCK

## DECKING OPTIONS

<b>GALVANIZED FRAME</b>	<b>Aluminum WHITE QT Decking w/Baked on Powder Coated Finish</b>		<b>Aluminum BEIGE QT Decking w/Baked on Powder Coated Finish</b>		<b>5/4" Removable CEDAR</b>	
	<b>SKU</b>	<b>RETAIL</b>	<b>SKU</b>	<b>RETAIL</b>	<b>SKU</b>	<b>RETAIL</b>
<b>WHEEL ENDS INCLUDE ADJUSTING SYSTEM</b>						
4' x 16' Wheel End	D0GA16	2759.00	D0GAB16	2898.00	D0GC16	2498.00
4' x 20' Wheel End	D0GA20	3378.00	D0GAB20	3547.00	D0GC20	3025.00
4' x 24' Wheel End	D0GA24	3549.00	D0GAB24	3727.00	D0GC24	3084.00
4' x 32' Wheel End (Incl 2-5' Stand Sets)	D0GA32	4114.00	D0GAB32	4321.00	D0GC32	3646.00
4' x 32' WE w/4' "L" (Incl 4-5' Stand Sets)	D0GA32L4	4931.00	D0GAB32L4	5178.00	D0GC32L4	4408.00
4' x 32' WE w/8' "L" (Incl 4-5' Stand Sets)	D0GA32L8	5153.00	D0GAB32L8	5410.00	D0GC32L8	4467.00
4' x 48' WE (Incl 4-5' Support Stand Sets)	D0GA48	5718.00	D0GAB48	6004.00	D0GC48	5029.00
<b>"L" &amp; EXTENSIONS &amp; SHORE ENDS (REQUIRE 2 SUPPORT STAND SETS)</b>						
4' x 4' Extension	D1GAE4	797.00	D1GABE4	879.00	D1GCE4	686.00
4' x 4' "L"	D1GAL4	744.00	D1GABL4	781.00	D1GCL4	686.00
4' x 8' Extension	D1GAE8	977.00	D1GABE8	1077.00	D1GCE8	748.00
4' x 8' "L"	D1GAL8	977.00	D1GABL8	1026.00	D1GCL8	748.00
4' x 16' Extension	D1GAE16	1572.00	D1GABE16	1735.00	D1GCE16	1340.00
4' x 16' Shore End	D1GAS16	1572.00	D1GABS16	1651.00	D1GCS16	1340.00
4' x 4' Dock Ramp (GALV) (Limited Quantities)	D1GADR4	302.00	-	-	-	-
4' x 4' Dock Ramp (ALUM)	D1AADR4	473.00	D1AABDR4	497.00	D1ACDR4	409.00
4' x 8' Dock Ramp (ALUM)	D1AADR8	802.00	D1AABDR8	842.00	D1ACDR8	760.00

# 4' WIDE ROLL-A-DOCK

## DECKING OPTIONS

R-2021

ThruFlow Vinyl Slotted Hole WHITE		ThruFlow Vinyl Slotted Hole BEIGE		ThruFlow Vinyl Slotted Hole GRAY		NO DECKING	
SKU	RETAIL	SKU	RETAIL	SKU	RETAIL	SKU	RETAIL
D0ATF16	2464.00	D0ATFB16	2464.00	D0ATFG16	2464.00	D0AN16	1282.00
D0ATF20	2902.00	D0ATFB20	2902.00	D0ATFG20	2902.00	D0AN20	1595.00
D0ATF24	3280.00	D0ATFB24	3280.00	D0ATFG24	3280.00	D0AN24	1675.00
D0ATF32	3924.00	D0ATFB32	3924.00	D0ATFG32	3924.00	D0AN32	1905.00
D0ATF32L4	4589.00	D0ATFB32L4	4589.00	D0ATFG32L4	4589.00	D0AN32L4	2346.00
D0ATF32L8	4973.00	D0ATFB32L8	4973.00	D0ATFG32L8	4973.00	D0AN32L8	2420.00
D0ATF48	5838.00	D0ATFB48	5838.00	D0ATFG48	5838.00	D0AN48	2681.00
D0ATF48L8	6888.00	D0ATFB48L8	6888.00	D0ATFG48L8	6888.00	-	-
D1ATFE4	591.00	D1ATFBE4	591.00	D1ATFGE4	591.00	D1ANE4	397.00
D1ATFL4	584.00	D1ATFBL4	584.00	D1ATFGL4	584.00	D1ANL4	348.00
D1ATFE8	989.00	D1ATFBE8	989.00	D1ATFGE8	989.00	D1ANE8	481.00
D1ATFL8	989.00	D1ATFBL8	989.00	D1ATFGL8	989.00	D1ANL8	426.00
D1ATFL12	1586.00	D1ATFBL12	1586.00	D1ATFGL12	1586.00	D1ANL12	808.00
D1ATFE16	1899.00	D1ATFBE16	1899.00	D1ATFGE16	1899.00	D1ANE16	701.00
D1ATFS16	1550.00	D1ATFBS16	1550.00	D1ATFGS16	1550.00	D1ANS16	607.00
D1ATFTCL	453.00	D1ATFBTCL	453.00	D1ATFGTCL	453.00	D1ANTCF	158.00
D1ATFTCR	453.00	D1ATFBTCR	453.00	D1ATFGTCR	453.00	D1ANTCF	158.00
D1ATFDR4	577.00	D1ATFBDR4	577.00	D1ATFGDR4	577.00	D1ANDR4	260.00
D1ATFDR8	858.00	D1ATFBDR8	858.00	D1ATFGDR8	858.00	D1ANDR8	281.00
D1ATFDR12	1265.00	D1ATFBDR12	1265.00	D1ATFGDR12	1265.00	D1ANDR12	670.00
D1ATFL2X8	544.00	D1ATFBL2X8	544.00	D1ATFGL2X8	544.00	D1ANL2X8	336.00
D1ATF2X4	371.00	D1ATFB2X4	371.00	D1ATFG2X4	371.00	D1AN2X4	364.00
D1ATF2X8	563.00	D1ATFB2X8	563.00	D1ATFG2X8	563.00	D1AN2X8	507.00
D1ATF2X16	1090.00	D1ATFB2X16	1090.00	D1ATFG2X16	1090.00	D1AN2X16	797.00

Pipe Exchange - 8' for 5' (1-1/4" pipe)	DAP8X	12.00
Pipe Exchange -10' for 5' (1-1/4" pipe)	DAP10X	22.00
Pipe Exchange -12' for 5' (1-1/4" pipe)	DAP12X	28.00

# 4' WIDE ROLL-A-DOCK

## DECKING OPTIONS

ThruFlow Vinyl Slotted Hole WHITE		ThruFlow Vinyl Slotted Hole BEIGE		ThruFlow Vinyl Slotted Hole GRAY		NO DECKING	
SKU	RETAIL	SKU	RETAIL	SKU	RETAIL	SKU	RETAIL
D0GTF16	3448.00	D0GTFB16	3448.00	D0GTFG16	3448.00	D0GN16	1619.00
D0GTF20	3877.00	D0GTFB20	3877.00	D0GTFG20	3877.00	D0GN20	1887.00
D0GTF24	4379.00	D0GTFB24	4379.00	D0GTFG24	4379.00	D0GN24	1939.00
D0GTF32	5070.00	D0GTFB32	5070.00	D0GTFG32	5070.00	D0GN32	2329.00
D0GTF32L4	5753.00	D0GTFB32L4	5753.00	D0GTFG32L4	5753.00	D0GN32L4	2685.00
D0GTF32L8	6299.00	D0GTFB32L8	6299.00	D0GTFG32L8	6299.00	D0GN32L8	2808.00
D0GTF48	6865.00	D0GTFB48	6865.00	D0GTFG48	6865.00	D0GN48	3016.00
D1GTFE4	633.00	D1GTFBE4	633.00	D1GTFGE4	633.00	D1GNE4	367.00
D1GTF4	603.00	D1GTFBL4	603.00	D1GTFGL4	603.00	D1GNL4	374.00
D1GTFE8	1161.00	D1GTFBE8	1161.00	D1GTFGE8	1161.00	D1GNE8	422.00
D1GTF8	1177.00	D1GTFBL8	1177.00	D1GTFGL8	1177.00	D1GNL8	504.00
D1GTFE16	1773.00	D1GTFBE16	1773.00	D1GTFGE16	1773.00	D1GNE16	723.00
D1GTF16	1773.00	D1GTFBS16	1773.00	D1GTFGS16	1773.00	D1GNS16	717.00
-	-	-	-	-	-	-	-
D1ATFDR4	577.00	D1ATFBDR4	577.00	D1ATFGDR4	577.00	D1ANDR4	260.00
D1ATFDR8	858.00	D1ATFBDR8	858.00	D1ATFGDR8	858.00	D1ANDR8	281.00

# 6' WIDE ROLL-A-DOCK

## DECKING OPTIONS

R-2021

### ALUMINUM FRAME

Aluminum WHITE QT  
Decking w/Baked on  
Powder Coated Finish

Aluminum BEIGE QT  
Decking w/Baked on  
Powder Coated Finish

5/4" Removable  
CEDAR

WHEEL ENDS INCLUDE ADJUSTING SYSTEM	SKU	RETAIL	SKU	RETAIL	SKU	RETAIL
16' Wheel End	D06AA16	4014.00	D06AAB16	4214.00	D06AC16	4020.00
20' Wheel End	D06AA20	5065.00	D06AAB20	5318.00	D06AC20	4746.00
24' Wheel End (Incl 2-5' Stand Sets)	D06AA24	5445.00	D06AAB24	5717.00	D06AC24	5414.00
32' Wheel End (Incl 2-5' Support Stand Sets)	D06AA32	6518.00	D06AAB32	6844.00	D06AC32	6109.00
32' Wheel End w/4' "L" (Incl 4-5' Stand Sets)	D06AA32L4	7967.00	D06AAB32L4	8365.00	D06AC32L4	7222.00
32' Wheel End w/8' "L" (Incl 4-5' Stand Sets)	D06AA32L8	8282.00	D06AAB32L8	8696.00	D06AC32L8	7914.00
48' Wheel End (Incl 4-5' Support Stand Sets)	D06AA48	9462.00	D06AAB48	9935.00	D06AC48	8880.00
<b>"L" &amp; EXTENSIONS &amp; SHORE ENDS (REQUIRE 2 SUPPORT STAND SETS)</b>						
6' x 4' Extension	D16AAE4	1317.00	D16AABE4	1383.00	D16ACE4	976.00
6' x 4' "L"	D16AAL4	1409.00	D16AABL4	1479.00	D16ACL4	1055.00
6' x 8' Extension	D16AAE8	1718.00	D16AABE8	1804.00	D16ACE8	1679.00
6' x 8' "L"	D16AAL8	1741.00	D16AABL8	1828.00	D16ACL8	1783.00
6' x 16' Extension	D16AAE16	2983.00	D16AABE16	3132.00	D16ACE16	2800.00
6' x 16' Shore End	D16AAS16	2731.00	D16AABS16	2868.00	D16ACS16	2295.00
Triangle Corner - LEFT (Drilling Required)	D1AATCL	431.00	D1AABTCL	453.00	D1ACTCL	438.00
Triangle Corner - RIGHT (Drilling Required)	D1AATCR	431.00	D1AABTCR	453.00	D1ACTCR	438.00
6' x 4' Dock Ramp	D16AADR4	904.00	D16AABDR4	949.00	D16ACDR4	814.00
6' x 8' Dock Ramp	D16AADR8	1380.00	D16AABDR8	1449.00	D16ACDR8	1553.00

### ALUMINUM SUPPORT STAND SETS (1 SET INCLUDES 1 PIPE, 1 BRACKET, & 1 MUD PAD)

5' Aluminum Support Stand	DASMP5	58.00
8' Aluminum Support Stand	DASMP8	70.00
10' Aluminum Support Stand	DASMP10	78.00
12' Aluminum Support Stand	DASMP12	86.00

# 6' WIDE ROLL-A-DOCK

## DECKING OPTIONS

### GALVANIZED FRAME

Aluminum WHITE QT  
Decking w/Baked on  
Powder Coated Finish

Aluminum BEIGE QT  
Decking w/Baked on  
Powder Coated Finish

5/4" Removable  
CEDAR

WHEEL ENDS INCLUDE ADJUSTING SYSTEM	SKU	RETAIL	SKU	RETAIL	SKU	RETAIL
6' x 16' Wheel End	D06GA16	4333.00	D06GAB16	4550.00	D06GC16	4325.00
6' x 20' Wheel End	D06GA20	4888.00	D06GAB20	5132.00	D06GC20	4844.00
6' x 24' Wheel End (Incl 2-5' Stand Sets)	D06GA24	5380.00	D06GAB24	5649.00	D06GC24	5311.00
6' x 32' Wheel End (Incl 2-5' Stand Sets)	D06GA32	7062.00	D06GAB32	7416.00	D06GC32	6355.00
6' x 32' WE w/4' "L" (Incl 4-5' Stand Sets)	D06GA32L4	7944.00	D06GAB32L4	8341.00	D06GC32L4	7200.00
6' x 32' WE w/8' "L" (Incl 4-5' Stand Sets)	D06GA32L8	8436.00	D06GAB32L8	8858.00	D06GC32L8	7667.00
6' x 48' WE (Incl 4-5' Support Stand Sets)	D06GA48	10008.00	D06GAB48	10509.00	D06GC48	8600.00
<b>"L" &amp; EXTENSIONS &amp; SHORE ENDS (REQUIRE 2 SUPPORT STAND SETS)</b>						
6' x 4' Extension	D16GAE4	812.00	D16GABE4	853.00	D16GCE4	774.00
6' x 4' "L"	D16GAL4	812.00	D16GABL4	853.00	D16GCL4	774.00
6' x 8' Extension	D16GAE8	1330.00	D16GABE8	1397.00	D16GCE8	1266.00
6' x 8' "L"	D16GAL8	1330.00	D16GABL8	1397.00	D16GCL8	1266.00
6' x 16' Extension	D16GAE16	2985.00	D16GABE16	3134.00	D16GCE16	2248.00
6' x 16' Shore End	D16GAS16	2985.00	D16GABS16	3134.00	D16GCS16	2248.00
6' x 4' Dock Ramp (ALUM)	D16AADR4	904.00	D16AABDR4	949.00	D16ACDR4	814.00
6' x 8' Dock Ramp (ALUM)	D16AADR8	1380.00	D16AABDR8	1449.00	D16ACDR8	1553.00

# 6' WIDE ROLL-A-DOCK

## DECKING OPTIONS

R-2021

ThruFlow Vinyl Slotted Hole WHITE		ThruFlow Vinyl Slotted Hole BEIGE		ThruFlow Vinyl Slotted Hole GRAY		NO DECKING	
SKU	RETAIL	SKU	RETAIL	SKU	RETAIL	SKU	RETAIL
D06ATF16	4683.00	D06ATFB16	4683.00	D06ATFG16	4683.00	D06AN16	2354.00
D06ATF20	5501.00	D06ATFB20	5501.00	D06ATFG20	5501.00	D06AN20	2775.00
D06ATF24	6494.00	D06ATFB24	6494.00	D06ATFG24	6494.00	D06AN24	3033.00
D06ATF32	7766.00	D06ATFB32	7766.00	D06ATFG32	7766.00	D06AN32	3739.00
D06ATF32L4	8929.00	D06ATFB32L4	8929.00	D06ATFG32L4	8929.00	D06AN32L4	4461.00
D06ATF32L8	9801.00	D06ATFB32L8	9801.00	D06ATFG32L8	9801.00	D06AN32L8	4662.00
D06ATF48	11088.00	D06ATFB48	11088.00	D06ATFG48	11088.00	D06AN48	5102.00
D16ATFE4	1108.00	D16ATFBE4	1108.00	D16ATFGE4	1108.00	D16ANE4	567.00
D16ATFL4	1108.00	D16ATFBL4	1108.00	D16ATFGL4	1108.00	D16ANL4	644.00
D16ATFE8	2153.00	D16ATFBE8	2153.00	D16ATFGE8	2153.00	D16ANE8	839.00
D16ATFL8	2026.00	D16ATFBL8	2026.00	D16ATFGL8	2026.00	D16ANL8	855.00
D16ATFE16	3381.00	D16ATFBE16	3381.00	D16ATFGE16	3381.00	D16ANE16	1318.00
D16ATFS16	3376.00	D16ATFBS16	3376.00	D16ATFGS16	3376.00	D16ANS16	1466.00
D1ATFTCL	453.00	D1ATFBTCL	453.00	D1ATFGTCL	453.00	D1ANTCF	158.00
D1ATFTCR	453.00	D1ATFBTCR	453.00	D1ATFGTCR	453.00	D1ANTCF	158.00
D16ATFDR4	933.00	D16ATFBDR4	933.00	D16ATFGDR4	933.00	D16ANDR4	330.00
D16ATFDR8	1699.00	D16ATFBDR8	1699.00	D16ATFGDR8	1699.00	D16ANDR8	541.00

Pipe Exchange - 8' for 5' (1-1/4" pipe)	DAP8X	12.00
Pipe Exchange -10' for 5' (1-1/4" pipe)	DAP10X	22.00
Pipe Exchange -12' for 5' (1-1/4" pipe)	DAP12X	28.00

# 6' WIDE ROLL-A-DOCK

## DECKING OPTIONS

ThruFlow Vinyl Slotted Hole WHITE		ThruFlow Vinyl Slotted Hole BEIGE		NO DECKING		
SKU	RETAIL	SKU	RETAIL	SKU	RETAIL	
D06GTF16	4897.00	D06GTFB16	4897.00	-	D06GN16	2663.00
D06GTF20	5706.00	D06GTFB20	5706.00	-	D06GN20	2943.00
D06GTF24	6250.00	D06GTFB24	6250.00	-	D06GN24	3202.00
D06GTF32	7584.00	D06GTFB32	7584.00	-	D06GN32	4144.00
D06GTF32L4	8748.00	D06GTFB32L4	8748.00	-	D06GN32L4	4667.00
D06GTF32L8	9292.00	D06GTFB32L8	9292.00	-	D06GN32L8	4870.00
D06GTF48	10516.00	D06GTFB48	10516.00	-	D06GN48	5758.00
D16GTFE4	1109.00	D16GTFBE4	1109.00	-	D16GNE4	435.00
D16GTFL4	1109.00	D16GTFBL4	1109.00	-	D16GNL4	435.00
D16GTFE8	1682.00	D16GTFBE8	1682.00	-	D16GNE8	707.00
D16GTFL8	1682.00	D16GTFBL8	1682.00	-	D16GNL8	648.00
D16GTFE16	2970.00	D16GTFBE16	2970.00	-	D16GNE16	1583.00
D16GTFS16	2970.00	D16GTFBS16	2970.00	-	D16GNS16	1583.00
D16ATFDR4	933.00	D16ATFBDR4	933.00	-	D16ANDR4	330.00
D16ATFDR8	1699.00	D16ATFBDR8	1699.00	-	D16ANDR8	541.00

# 4' WIDE CLASSIC DOCK

## DECKING OPTIONS

R-2021

### ALUMINUM FRAMES

	Aluminum WHITE QT Decking w/Baked on Powder Coated Finish		Aluminum BEIGE QT Decking w/Baked on Powder Coated Finish	
	SKU	RETAIL	SKU	RETAIL
<b>ALUMINUM FRAME ONLY-NO DECKING/LEGS</b>				
4' x 8' Frame Only with 2 Clamps	DCFRAME8	510.00	DCFRAME8	510.00
4' x 12' Frame Only with 2 Clamps	DCFRAME12	643.00	DCFRAME12	643.00
4' x 16' Frame Only with 2 Clamps	DCFRAME16	728.00	DCFRAME16	728.00
<b>ALUMINUM FRAME WITH DECKING &amp; NO LEGS</b>				
4' x 8' Frame & Decking without Legs	DCALUM8	984.00	DCALUMB8	1033.00
4' x 12' Frame & Decking without Legs	DCALUM12	1348.00	DCALUMB12	1415.00
4' x 16' Frame & Decking without Legs	DCALUM16	1645.00	DCALUMB16	1728.00
<b>POST CLASSIC DOCK INCLUDES: 2 PIPE, 2 PADS &amp; CONNECTION CLAMPS</b>				
4' x 8' Post Dock with 3' Pipe	DCAAP83	1047.00	DCAABP83	1099.00
4' x 12' Post Dock with 3' Pipe	DCAAP123	1403.00	DCAABP123	1473.00
4' x 16' Post Dock with 3' Pipe	DCAAP163	1694.00	DCAABP163	1778.00
4' x 8' Post Dock with 5' Pipe	DCAAP85	1058.00	DCAABP85	1111.00
4' x 12' Post Dock with 5' Pipe	DCAAP125	1415.00	DCAABP125	1486.00
4' x 16' Post Dock with 5' Pipe	DCAAP165	1706.00	DCAABP165	1791.00
4' x 8' Post Dock with 8' Pipe	DCAAP88	1080.00	DCAABP88	1134.00
4' x 12' Post Dock with 8' Pipe	DCAAP128	1437.00	DCAABP128	1508.00
4' x 16' Post Dock with 8' Pipe	DCAAP168	1728.00	DCAABP168	1814.00
<b>WHEEL CLASSIC DOCK INCLUDES: 2 UPRIGHTS WITH 27" WHEELS</b>				
4' x 8' Wheel Dock with 3' Uprights	DCAAW83	1211.00	DCAABW83	1272.00
4' x 12' Wheel Dock with 3' Uprights	DCAAW123	1568.00	DCAABW123	1646.00
4' x 16' Wheel Dock with 3' Uprights	DCAAW163	1860.00	DCAABW163	1952.00
4' x 8' Wheel Dock with 5' Uprights	DCAAW85	1217.00	DCAABW85	1278.00
4' x 12' Wheel Dock with 5' Uprights	DCAAW125	1574.00	DCAABW125	1652.00
4' x 16' Wheel Dock with 5' Uprights	DCAAW165	1865.00	DCAABW165	1958.00
4' x 8' Wheel Dock with 8' Uprights	DCAAW88	1260.00	DCAABW88	1323.00
4' x 12' Wheel Dock with 8' Uprights	DCAAW128	1617.00	DCAABW128	1698.00
4' x 16' Wheel Dock with 8' Uprights	DCAAW168	1908.00	DCAABW168	2003.00
<b>ADJUSTABLE CLASSIC DOCK INCLUDES: 2 SCREW ADJUSTABLE LEGS WITH 27" WHEELS</b>				
4' x 8' Adj Dock - 51" Screw Legs	DCAAA82	1733.00	DCAABA82	1819.00
4' x 12' Adj Dock - 51" Screw Legs	DCAAA122	2089.00	DCAABA122	2194.00
4' x 16' Adj Dock - 51" Screw Legs	DCAAA162	2380.00	DCAABA162	2499.00
4' x 8' Adj Dock - 63" Screw Legs	DCAAA84	1831.00	DCAABA84	1922.00
4' x 12' Adj Dock - 63" Screw Legs	DCAAA124	2187.00	DCAABA124	2297.00
4' x 16' Adj Dock - 63" Screw Legs	DCAAA164	2478.00	DCAABA164	2601.00
<b>CLASSIC DOCK RAMPS INCLUDE RAMP HINGE - Unless Noted Below</b>				
4' x 4' Classic Dock Ramp - Alum Decking is Parallel	DCAADR4	459.00	DCAABDR4	586.00
4' x 8' Classic Dock Ramp - Alum Decking is Parallel	DCAADR8	802.00	DCAABDR8	827.00
**Below the Alum Decking is Crossways - Must Purchase Hinge				
4' x 8' Dock Ramp Only	DUALUMDR8O	1068.00		
Classic Dock Hinge	D1HINDRC	44.00		
<b>CLASSIC TRIANGLE CORNERS</b>				
Triangle Corner - LEFT	DCALUMTCL	558.00	DCALUMBTCL	586.00
Triangle Corner - RIGHT	DCALUMTCR	558.00	DCALUMBTCR	586.00
<b>CLASSIC LEGS: USING 27" STANDARD TIRE FROM TOP OF DECK TO THE GROUND - 16" TIRES DEDUCT 5-1/2"</b>				
51" Screw Adjustable Leg - 35-1/2" - 51" (each) Does not include Tire			DCAL2	325.00
63" Screw Adjustable Leg - 42-1/2" - 63" (each) Does not include Tire			DCAL4	375.00
84" Screw Adjustable Leg - 54-1/2" - 85" (each) Does not include Tire			DCAL6	400.00
3' Classic Wheel Support Upright ONLY			DCWS3	59.00
5' Classic Wheel Support Upright ONLY			DCWS5	62.00
8' Classic Wheel Support Upright ONLY			DCWS8	84.00
Plastic Tire - Standard 27"			DWHEEL	67.00
Plastic Tire - Small 16"			DWHEELS	60.00
Small 16' Plastic Tire (Exchange w/27" Tire)			DWHEELSX	1.00
Optional Screw Drive Bit			LLSAB	26.00
<b>CUSTOM PAINTING OF FRAME</b>	DCPAINTING	159.00	DCPAINTING	159.00

# 4' WIDE CLASSIC DOCK

## DECKING OPTIONS

R-2021

5/4" Removable CEDAR		Vinyl WHITE ThruFlow Frame is 4" Longer & Wider		Vinyl BEIGE ThruFlow Frame is 4" Longer & Wider		Vinyl GRAY ThruFlow Frame is 4" Longer & Wider	
SKU	RETAIL	SKU	RETAIL	SKU	RETAIL	SKU	RETAIL
DCFRAME8	510.00	DCFRAMETF8	609.00	DCFRAMETF8	609.00	DCFRAMETF8	609.00
DCFRAME12	643.00	DCFRAMETF12	773.00	DCFRAMETF12	773.00	DCFRAMETF12	773.00
DCFRAME16	728.00	DCFRAMETF16	1092.00	DCFRAMETF16	1092.00	DCFRAMETF16	1092.00
DCCEDAR8	1050.00	DCTFLOW8	934.00	DCTFLOWB8	934.00	DCTFLOWG8	934.00
DCCEDAR12	1435.00	DCTFLOW12	1248.00	DCTFLOWB12	1248.00	DCTFLOWG12	1248.00
DCCEDAR16	1646.00	DCTFLOW16	1578.00	DCTFLOWB16	1578.00	DCTFLOWG16	1578.00
DCACP83	1111.00	DCATFP83	998.00	DCATFBP83	998.00	DCATFGP83	998.00
DCACP123	1489.00	DCATFP123	1305.00	DCATFBP123	1305.00	DCATFGP123	1305.00
DCACP163	1696.00	DCATFP163	1629.00	DCATFBP163	1629.00	DCATFGP163	1629.00
DCACP85	1123.00	DCATFP85	1009.00	DCATFBP85	1009.00	DCATFGP85	1009.00
DCACP125	1500.00	DCATFP125	1317.00	DCATFBP125	1317.00	DCATFGP125	1317.00
DCACP165	1707.00	DCATFP165	1641.00	DCATFBP165	1641.00	DCATFGP165	1641.00
DCACP88	1145.00	DCATFP88	1031.00	DCATFBP88	1031.00	DCATFGP88	1031.00
DCACP128	1522.00	DCATFP128	1339.00	DCATFBP128	1339.00	DCATFGP128	1339.00
DCACP168	1729.00	DCATFP168	1662.00	DCATFBP168	1662.00	DCATFGP168	1662.00
DCACW83	1276.00	DCATFW83	1162.00	DCATFBW83	1162.00	DCATFGW83	1162.00
DCACW123	1653.00	DCATFW123	1470.00	DCATFBW123	1470.00	DCATFGW123	1470.00
DCACW163	1860.00	DCATFW163	1793.00	DCATFBW163	1793.00	DCATFGW163	1793.00
DCACW85	1282.00	DCATFW85	1168.00	DCATFBW85	1168.00	DCATFGW85	1168.00
DCACW125	1659.00	DCATFW125	1476.00	DCATFBW125	1476.00	DCATFGW125	1476.00
DCACW165	1866.00	DCATFW165	1799.00	DCATFBW165	1799.00	DCATFGW165	1799.00
DCACW88	1325.00	DCATFW88	1211.00	DCATFBW88	1211.00	DCATFGW88	1211.00
DCACW128	1702.00	DCATFW128	1519.00	DCATFBW128	1519.00	DCATFGW128	1519.00
DCACW168	1909.00	DCATFW168	1842.00	DCATFBW168	1842.00	DCATFGW168	1842.00
DCACA82	1797.00	DCATFA82	1684.00	DCATFBA82	1684.00	DCATFGA82	1684.00
DCACA122	2175.00	DCATFA122	1991.00	DCATFBA122	1991.00	DCATFGA122	1991.00
DCACA162	2381.00	DCATFA162	2315.00	DCATFBA162	2315.00	DCATFGA162	2315.00
DCACA84	1895.00	DCATFA84	1782.00	DCATFBA84	1782.00	DCATFGA84	1782.00
DCACA124	2273.00	DCATFA124	2089.00	DCATFBA124	2089.00	DCATFGA124	2089.00
DCACA164	2479.00	DCATFA164	2413.00	DCATFBA164	2413.00	DCATFGA164	2413.00
DCACDR4	422.00	DCATFDR4	610.00	DCATFBDR4	610.00	DCATFGDR4	610.00
DCACDR8	781.00	DCATFDR8	808.00	DCATFBDR8	808.00	DCATFGDR8	808.00
DCCEDARTCL	449.00	DCTFLOWTCL	581.00	DCTFLOWBTCL	581.00	DCTFLOWGTCL	581.00
DCCEDARTCR	449.00	DCTFLOWTCR	581.00	DCTFLOWBTCR	581.00	DCTFLOWGTCR	581.00
DCPAINTING	159.00	DCPAINTING	159.00	DCPAINTING	159.00	DCPAINTING	159.00

# 4' WIDE CLASSIC DOCK

## DECKING OPTIONS

R-2021

### ALUMINUM FRAMES

CLASSIC FRAME ONLY FOR 2" PIPE	Aluminum WHITE QT Decking w/Baked on Powder Coated Finish		Aluminum BEIGE QT Decking w/Baked on Powder Coated Finish		5/4" Removable CEDAR	
	SKU	RETAIL	SKU	RETAIL	SKU	RETAIL
ALUM FRAME ONLY WITHOUT DECKING OR LEGS						
4' x 12' Frame Only with 2 Clamps	DCFRAME122	865.00	DCFRAME122	865.00	DCFRAME122	865.00

### ALUM FRAME WITH DECKING AND NO LEGS

4' x 12' Frame & Decking with 2 Clamps	DCALUM122	1372.00	DCALUMB122	1441.00	DCCEDAR122	1541.00
--	-----------	---------	------------	---------	------------	---------

### CUSTOM PAINTING OF FRAME

	DCPAINTING	159.00	DCPAINTING	159.00	DCPAINTING	159.00
--	------------	--------	------------	--------	------------	--------

### CLASSIC 2" PIPE ACCESSORIES

	SKU	RETAIL
5' Large Galvanized Stand Pipe - 2"	DGP5L	41.00
10' Large Galvanized Stand Pipe - 2"	DGP10L	75.00
12' Large Galvanized Stand Pipe - 2"	DGP12L	91.00
21' Large Galvanized Stand Pipe - 2"	DGP21L	129.00
24' Large Galvanized Stand Pipe - 2"	DGP24L	148.00
10' x 2" Galvanized Pipe with Auger	DGP10LWA	126.00
8' x 2" Galvanized Pipe with Auger	DGP8LWA	113.00
Large Pointed Mud Auger	DAMUDPLG	17.00
Large Aluminum Mud Pad	DAMUDLG	32.00
5' Large Cross Brace (for 2" Pipe)	DS1095L	82.00
8' Cross Brace (for 2" Pipe)	DS108L	106.00
7' Quick Change Cross Brace Kit (2" Pipe to Frame)	DV1037	140.00
Large Post Ratchet	DAPRL	175.00
2" Round Rubber Cap - White	D1RC2WE	2.75
2" Round Rubber Cap - Blue	D1RC2BE	2.75
2" Round Rubber Cap - Red	D1RC2RD	2.75
2" Round Rubber Cap - Black	D1RC2BK	2.75
2" Round Rubber Cap - Green	D1RC2GN	2.75
2" Round Rubber Cap - Tan	D1RC2TN	2.75
2" Round Rubber Cap - Light Gray	D1RC2GYL	2.75

### REPLACEMENT PANELS

#### Current Style

4' x 4' Classic Decking (4 Panel) With 12" Trim	D1DCA4X4	264.00	D1DCAB4X4	277.00	D1DCC4X4	219.00
---	----------	--------	-----------	--------	----------	--------

#### Old Style

4' x 4' Classic Decking (5 Panel) With 12" Trim	D1DCA4X4-1	333.00	D1DCAB4X4-1	350.00	D1DCC4X4-1	238.00
---	------------	--------	-------------	--------	------------	--------





# classic DOCK

## LAYOUT OPTIONS

Only a few of the many possible layout combinations are shown. Just 6 modular parts are required to complete any layout:



4' x 12' Dock Section (90 lbs)  
With 2 Support Poles (106 lbs)



Optional Triangle Section



4' x 4' Decking Section (37 lbs)



Dock Connection Clamp  
(not shown, 1 1/2 lbs)

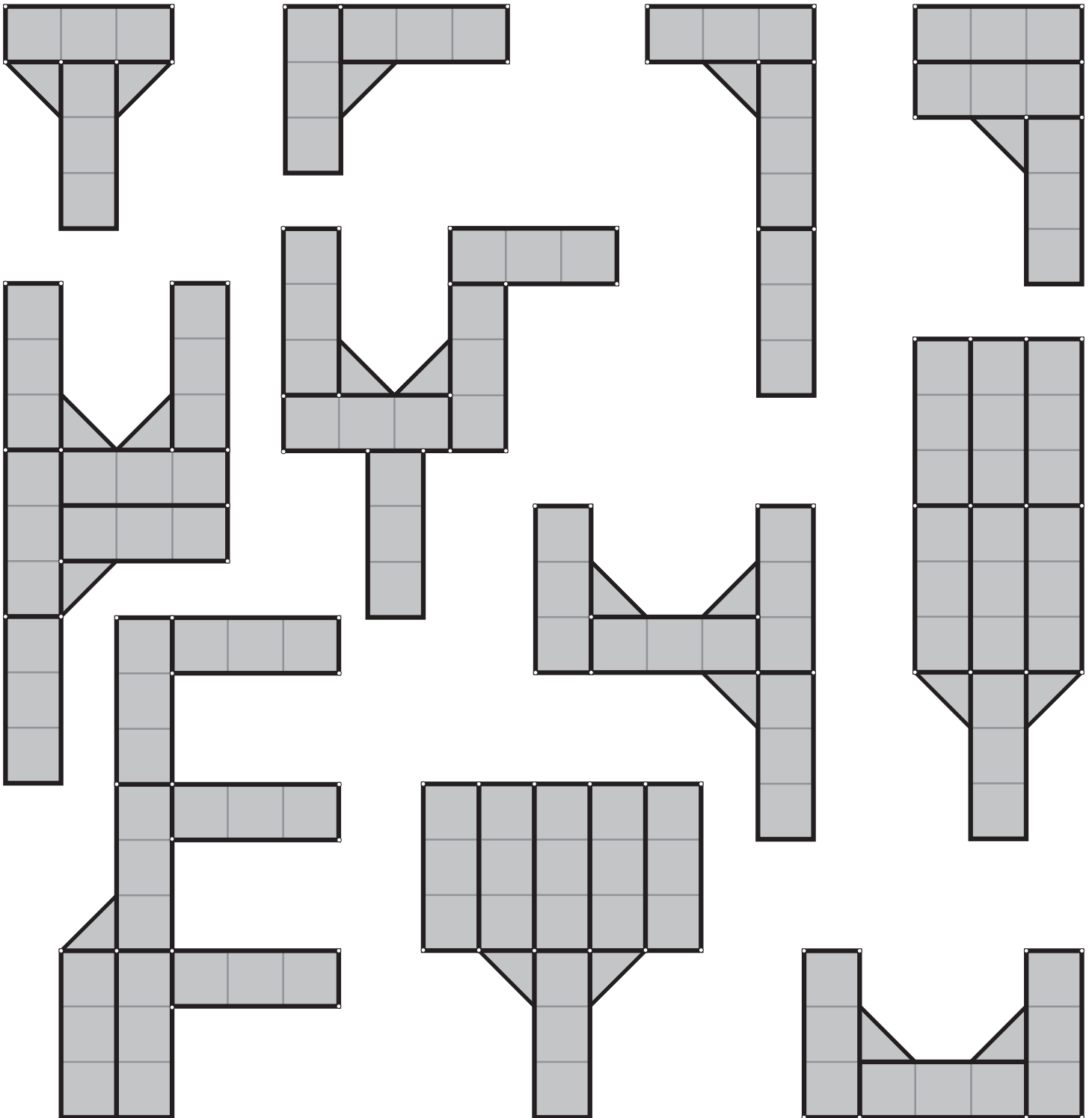

# CLASSIC DOCK ACCESSORIES

R-2021

## PATIO FURNITURE

	SKU	RETAIL
Patio Chair with Classic Dock Bracket	DPCHAIRC	475.00
30" Patio Table with Classic Dock Bracket	DPTABLEC	502.00
Classic Patio Bracket ONLY	DPBRKTC	74.00

## BENCHES - FOR CLASSIC DOCKS

4' Cedar Wood (2" x 6") Bench Kit & Bolts	D1BCA4C	375.00
8' Cedar Wood (2" x 6") Bench Kit & Bolts	D1BCA8C	415.00
4' Alum Panel (2" x 6") Bench Kit & Bolts	D1BCA4A	440.00
8' Alum Panel (2" x 6") Bench Kit & Bolts	D1BCA8A	541.00
4' Beige Alum Panel (2" x 6") Bench Kit & Bolts	D1BCA4AB	462.00
8' Beige Alum Panel (2" x 6") Bench Kit & Bolts	D1BCA8AB	568.00
Classic Bench Bracket (1 only)	DCBB	95.00
Classic Bench Arm Rest (1 only)	D1BAR	78.00

## UMBRELLAS

4' Umbrella for Bench - Vinyl Canvas (7 Colors Available)	D1U4???	645.00
8' Umbrella for Bench - Vinyl Canvas (7 Colors Available)	D1U8???	750.00
4' Umbrella for Bench - Defender Canvas (11 Colors Available)	D1UD4???	600.00
8' Umbrella for Bench - Defender Canvas (11 Colors Available)	D1UD8???	850.00

## CLASSIC ACCESSORIES

5" Classic Backer Plate - 2 used on Ladder, 1 used on Small Cleat	DCBP5	15.00
10" Classic Backer Plate - 1 used per Cleat Seat	DCBP10	21.00
Classic Accessory Plate	DCAP	31.00
2" x 2" Plastic Plug	D1PC2SQ	3.25
Connection Clamp	DV102	17.00
Classic Add-On Alum Support Bracket	DCABRAC	32.00

## FISHING ROD HOLDER/CUP HOLDER

	D1ROD	104.00
--	-------	--------

## HOOKED SEAWALLS BRACKETS

	D1SWBH	136.00
--	--------	--------

## 4' TRANSITION PLATE

	D1TP4	153.00
--	-------	--------

## ROUND PIPE CAP - 1-1/4" Cap White

	D1RC114WE	1.75
--	-----------	------

## POST RATCHET - Standard

	DAPR	140.00
--	------	--------

## DOCK BOX - Standard

	L1HYPB	233.00
--	--------	--------

## LADDERS

Ladder - 4 Step, Heavy Duty (Mounting Hardware Not Included)	D1LADA4	153.00
Ladder - 4 Step - 2 Piece - (Boxed) (Mounting Hardware Not Included)	D1LADA42	219.00
Ladder - 6 Step, Heavy Duty (Mounting Hardware Not Included)	D1LADA6	202.00
Ladder - 6 Step - 2 Piece - (Boxed) (Mounting Hardware Not Included)	D1LADA62	233.00
Mounting Hardware for Ladder	D1LADM	13.75
Aluminum Ladder Hinge Kit with Hardware (Drilling Required)	D1LADH	48.00
Classic Dock Straight Ladder	D1LADAC	238.00

## PIPE

5' Aluminum Stand Pipe - 1-1/4"	DAP5	21.00
5' Galvanized Stand Pipe - 1-1/4"	DGP51/4	30.00
8' Aluminum Stand Pipe - 1-1/4"	DAP8	32.00
10' Aluminum Stand Pipe - 1-1/4"	DAP10	38.00
10' Galvanized Stand Pipe - 1-1/4"	DGP101/4	51.00
12' Aluminum Stand Pipe - 1-1/4"	DAP12	48.00
12' Galvanized Stand Pipe - 1-1/4"	DGP121/4	62.00
20' Aluminum Stand Pipe - 1-1/4"	DAP20	60.00
21' Galvanized Stand Pipe - 1-1/4"	DGP211/4	82.00

## MUD PADS

Mud Pad - Standard - fits 1-1/4" Pipe	DAMUD	27.00
Wheel Pad	DCMUD	29.00
Pointed Mud Auger - Standard - fits 1-1/4" Pipe (DB800)	DAMUDP	16.00

# CLASSIC DOCK ACCESSORIES

R-2021

<b>DOCK TIRES</b>	<b>SKU</b>	<b>RETAIL</b>
Small 16" Plastic Tire	DWHEELS	60.00
Small 16" Plastic Tire EXCHANGE with 27" Tire	DWHEELSX	1.00
Standard 27" Plastic Tire (16 lbs)	DWHEEL	67.00
<b>CROSS BRACE KITS</b>		
2' Pole Cross Brace Kit (2)	DS13	72.00
5' Pole "X" Cross Brace Kit (Complete "X")	DS1095	67.00
8' Pole "X" Cross Brace Kit (Complete "X")	DS108	84.00
5' Quick Change Cross Brace Kit (2 Pieces) (Pipe to Frame)	DV1035	98.00
6' Quick Change Cross Brace Kit (2 Pieces) (Pipe to Pipe)	DV1036	120.00
<b>DOCK CLEAT SEAT</b>		
Dock Cleat - Black	D1CSB	27.00
Dock Cleat - White	D1CSW	27.00
Dock Cleat Mounting Hardware (for 4 Cleats)	D1CSH	10.75
5" Classic Backer - Used with Shorter Cleats	DCBP5	15.00
10" Classic Backer - Used with Cleat Seat	DCBP10	21.00
<b>LIGHTS</b>		
Deck Light	D1LDECK	36.00
Post Lights (2 Pack)	D1LPOST	64.00
<b>DECKING PAINT - (1 Ounce)</b>		
White Aluminum Decking Paint	D1PA	25.00
Beige Aluminum Decking Paint	D1PAB	26.00
<b>GATES - FOR ALUMINUM AND CEDAR FRAMES ONLY</b>		
4' Access Gate - Must Purchase (1) DCAPR2	DGATEA4	576.00
6' Access Gate - Must Purchase (1) DCAPR2	DGATEA6	732.00
4' Security Gate - Must Purchase (1) DCAPR2	DGATES4	1437.00
6' Security Gate - Must Purchase (1) DCAPR2	DGATES6	2205.00
<b>DOCK RAILING</b>		
Standard Hand Railing (per foot)	D1RAILS	25.00
Classic Hand Railing (per foot) - Must Purchase (1) DCAPR2	D1RAILC	55.00
Truss Hand Railing (per foot) - Must Purchase (1) DCAPR2	D1RAILT	66.00
ADA Hand Railing (per foot)	D1RAILA	108.00
Add Kick Rail to Hand Railing (per foot)	D1RAILK	7.75
Add Kick Rail Without Hand Railing (per foot)	D1RAILKO	25.00
Add Midrail to Hand Railing (per foot)	D1RAILM	6.50
<b>CLASSIC HAND RAILING</b>		
4' Classic Hand Railing - Must Purchase (1) DCAPR2	D1RAILC4	132.00
6' Classic Hand Railing - Must Purchase (1) DCAPR2	D1RAILC6	158.00
8' Classic Hand Railing - Must Purchase (1) DCAPR2	D1RAILC8	199.00
10' Classic Hand Railing - Must Purchase (1) DCAPR3	D1RAILC10	295.00
12' Classic Hand Railing - Must Purchase (1) DCAPR3	D1RAILC12	264.00
16' Classic Hand Railing - Must Purchase (1) DCAPR3	D1RAILC16	319.00
<b>CLASSIC RAILING BRACKETS</b>		
Brackets for 4' - 10' Railing (2)	DCAPR2	169.00
Brackets for 12' - 16' Railing (3)	DCAPR3	280.00
<b>KAYAK RACKS</b>		
Aluminum Kayak Rack	D1KR	364.00
Kayak Launch for Classic Dock	D1KLC	417.00
Optional Guide Carpeted Bunk - 2" x 6" x 7'	NABPBP	91.00
Mat Rack	D1MAT	330.00
Paddle Board Rack	D1PAT	395.00

# SECTIONAL DOCK

## SECTIONALS INCLUDE:

- (1) 4' or 6' CROSS ARM BRACKET
- (2) 1-1/4" PIPE
- (2) MUD PADS

DOCK RAMPS	Aluminum WHITE QT Decking w/Baked on Powder Coated Finish		Aluminum BEIGE QT Decking w/Baked on Powder Coated Finish		5/4" REMOVABLE CEDAR	
	SKU	RETAIL	SKU	RETAIL	SKU	RETAIL
4' x 4' Dock Ramp	DSALUMDR4	479.00	DSALUMBDR4	503.00	DSCEDARDR4	430.00
4' x 8' Dock Ramp	DSALUMDR8	823.00	DSALUMBDR8	864.00	DSCEDARDR8	781.00
6' x 4' Dock Ramp	DS6ALUMDR4	670.00	DS6ALUMBDR4	692.00	-	-
6' x 8' Dock Ramp	DS6ALUMDR8	1291.00	DS6ALUMBDR8	1330.00	-	-
Ramp Hinge (Included with Ramp)	DSDRH	69.00	DSDRH	69.00	DSDRH	69.00

## 4' x 8' FRAME

Frame Only	DSFRAMEA	196.00	DSFRAMEA	196.00	DSFRAMEC	196.00
Frame with Decking	DSALUM	655.00	DSALUMB	687.00	DSCEDAR	589.00
Complete with 5' Aluminum Pipe	DSALUM5	768.00	DSALUMB5	806.00	DSCEDAR5	708.00

## 4' x 10' FRAME - LIGHT DUTY

Frame with Decking	DSALUM-10	848.00	DSALUMB-10	890.00		
Complete with 5' Aluminum Pipe	DSALUM-105	941.00	DSALUMB-105	987.00		
Complete with 8' Aluminum Pipe	DSALUM-108	961.00	DSALUMB-108	1009.00		

## 6' x 8' FRAME

Frame Only	DS6FRAME	195.00	DS6FRAME	195.00		
Frame with Decking	DS6ALUM	968.00	DS6ALUMB	1016.00		
Complete with 5' Aluminum Pipe	DS6ALUM5	1006.00	DS6ALUMB5	1056.00		
Complete with 8' Aluminum Pipe	DS6ALUM8	1089.00	DS6ALUMB8	1143.00		

## 6' x 10' FRAME

Frame Only	DS6FRAME-10	244.00	DS6FRAME-10	244.00		
Frame with Decking	DS6ALUM-10	1213.00	DS6ALUMB-10	1273.00		
Complete with 5' Aluminum Pipe	DS6ALUM-105	1290.00	DS6ALUMB-105	1355.00		
Complete with 8' Aluminum Pipe	DS6ALUM-108	1310.00	DS6ALUMB-108	1375.00		

## End Caps (Aluminum End Cap with Plastic Corner Cover (Requires Drilling))

4' End Cap	DS122	57.00		
6' End Cap	DS6122	74.00		

# SECTIONAL DOCK ACCESSORIES

BENCHES	4' WIDE		6' WIDE		FREE STANDING	
Bench Arm Rest with Cup Holders	D1BAR	78.00	D1BAR	78.00	D1BAR	78.00
Bench Bracket Kit w/Bolts/No Wood	D1BA	240.00	D6BA	266.00	D1BFA	175.00
4' Cedar Wood Bench Kit & Bolts	D1BA4C	314.00	D6BA4C	386.00	D1BFA4C	240.00
8' Cedar Wood Bench Kit & Bolts	D1BA8C	374.00	D6BA8C	388.00	D1BFA8C	385.00
4' Aluminum Panel Bench Kit & Bolts	D1BA4A	475.00	D6BA4A	496.00	D1BFA4A	325.00
8' Aluminum Panel Bench Kit & Bolts	D1BA8A	581.00	D6BA8A	602.00	D1BFA8A	431.00
4' Beige Panel Bench Kit & Bolts	D1BA4AB	499.00	D6BA4AB	521.00		
8' Beige Panel Bench Kit & Bolts	D1BA8AB	610.00	D6BA8AB	632.00		

## UMBRELLAS

	SKU	RETAIL
4' Umbrella for Bench - Vinyl Canvas (7 Colors Available)	D1U4???	645.00
8' Umbrella for Bench - Vinyl Canvas (7 Colors Available)	D1U8???	750.00
4' Umbrella for Bench - Defender Canvas (11 Colors Available)	D1UD4???	600.00
8' Umbrella for Bench - Defender Canvas (11 Colors Available)	D1UD8???	850.00

**DECKING OPTIONS**

<b>Sectional Dock Decking Options</b>	<b>ThruFlow Vinyl Slotted Hole WHITE</b>		<b>ThruFlow Vinyl Slotted Hole BEIGE</b>	
	<b>SKU</b>	<b>RETAIL</b>	<b>SKU</b>	<b>RETAIL</b>
4' x 4' Sectional Ramp with Hinge	DSTFLOWDR4	618.00	DSTFLOWBDR4	618.00
4' x 8' Sectional Ramp with Hinge	DSTFLOWDR8	687.00	DSTFLOWBDR8	687.00
Sectional Dock Ramp Hinge with Hardware	DSDRH	69.00	DSDRH	69.00
8" Sectional Sides - Frame ONLY - Pair	DSFRAMETF	196.00	DSFRAMETF	196.00
4' x 8' Sectional Dock Decking - No Legs	DSTFLOW	665.00	DSTFLOWB	665.00
4' x 8' Sectional Dock Decking with 5' Pipe	DSTFLOW5	777.00	DSTFLOWB5	777.00
4' x 8' Sectional Dock Decking with 8' Pipe	DSTFLOW8	797.00	DSTFLOWB8	797.00
10" Sectional Sides - Frame ONLY - Pair	DSFRAMETF-10	267.00	DSFRAMETF-10	267.00
4' x 10' Sectional Dock Decking - No Legs	DSTFLOW-10	745.00	DSTFLOWB-10	745.00
4' x 10' Sectional Dock Decking with 5' Pipe	DSTFLOW-105	849.00	DSTFLOWB-105	849.00
4' x 10' Sectional Dock Decking with 8' Pipe	DSTFLOW-108	869.00	DSTFLOWB-108	869.00

**SECTIONAL DOCK ACCESSORIES**

	<b>4' SECTIONAL</b>		<b>6' SECTIONAL</b>	
	<b>SKU</b>	<b>RETAIL</b>	<b>SKU</b>	<b>RETAIL</b>
Turn Arm Bracket for "L" Only	DS103	111.00	-	-
Turn Arm Bracket for "L" with 5' Pipe and Mud Pad (Includes DS101)	DS1035	146.00	DS1135	243.00
Turn Arm Bracket for "L" with 8' Pipe and Mud Pad (Includes DS101)	DS1038	157.00	DS1138	254.00
8' Turn Arm Bracket for "L"	DS105	191.00	-	-
8' Turn Arm Bracket for "L" with 5' Pipe and Mud Pad (Includes DS101)	DS1055	219.00	-	-
8' Turn Arm Bracket for "L" with 8' Pipe and Mud Pad (Includes DS101)	DS1058	228.00	-	-
Cross Arm Bracket Only	DS102	102.00	DS107	124.00
Cross Arm Bracket with 2 - 5' Pipes & 2 Mud Pads	DS1025	183.00	DS1075	203.00
Cross Arm Bracket with 2 - 8' Pipes & 2 Mud Pads	DS1028	193.00	DS1078	224.00
8' Cross Arm Bracket Only	DS104	185.00	-	-
8' Cross Arm Bracket with 2 - 5' Pipes & 2 Mud Pads	DS1045	258.00	-	-
8' Cross Arm Bracket with 2 - 8' Pipes & 2 Mud Pads	DS1048	279.00	-	-
Middle Cross Arm Bracket Only	DS106	51.00	DS106	51.00
Middle Cross Arm Bracket with 5' Pipe & Mud Pad	DS1065	92.00	DS1065	92.00
Middle Cross Arm Bracket with 8' Pipe & Mud Pad	DS1068	103.00	DS1068	103.00
12' Cross Arm Bracket Only	DS116	364.00	-	-
12' Cross Arm Bracket with 4-5' Pipes & 4 Mud Pads	DS1165	502.00	-	-
12' Cross Arm Bracket with 4-8' Pipes & 4 Mud Pads	DS1168	543.00	-	-
4' Single Offset Cross Arm Bracket (Left)	DS110L	136.00	-	-
4' Single Offset Cross Arm Bracket (Right)	DS110R	136.00	-	-
Single Off-Set Cross Arm Bracket for "L" with 5' Pipe & Mud Pad	DS1105L	168.00	-	-
Single Off-Set Cross Arm Bracket for "R" with 5' Pipe & Mud Pad	DS1105R	168.00	-	-
Single Off-Set Cross Arm Bracket for "L" with 8' Pipe & Mud Pad	DS1108L	179.00	-	-
Single Off-Set Cross Arm Bracket for "R" with 8' Pipe & Mud Pad	DS1108R	179.00	-	-
Double Off-Set Cross Arm Bracket for "L" Only	DS111	164.00	-	-
Straight Cross Arm Bracket	DS112	101.00	-	-
5' Pole Cross Brace Kit (Complete X)	DS1095	67.00	-	-
8' Pole Cross Brace Kit (Complete X)	DS108	84.00	DS108	84.00
5' Quick Change Cross Brace Kit (2 Pieces) (Pipe for Frame)	DV1035	98.00	DV1035	98.00
6' Quick Change Cross Brace Kit (2 Pieces) (Pipe for Pipe)	DV1036	120.00	-	-
Turn Section Clamp	DS101	10.75	DS101	10.75
12' Cross Arm Bracket (S115) (Double)	DS115	343.00	-	-
12' Cross Arm Bracket with 5' (Double)	DS1155	492.00	-	-
12' Cross Arm Bracket with 8' (Double)	DS1158	533.00	-	-
12' Cross Arm Bracket with 5' Pipes (Includes DS115-DS116)	DS1175	992.00	-	-
12' Cross Arm Bracket with 8' Pipes (Includes DS115-DS116)	DS1178	1076.00	-	-

**DECKING PAINT - (1 OUNCE)**

White Aluminum Decking Paint	D1PA	25.00
Beige Aluminum Decking Paint	D1PAB	26.00

# SECTIONAL DOCK ACCESSORIES

R-2021

## DOCK RAILINGS

	SKU	RETAIL
Standard Hand Railing (per foot)	D1RAILS	25.00
Tie Down Railing (per foot)	D1RAILTD	27.00

## PIPES

5' Aluminum Stand Pipe - 1-1/4"	DAP5	21.00
8' Aluminum Stand Pipe - 1-1/4"	DAP8	32.00
10' Aluminum Stand Pipe - 1-1/4"	DAP10	38.00
12' Aluminum Stand Pipe - 1-1/4"	DAP12	48.00
20' Aluminum Stand Pipe - 1-1/4"	DAP20	60.00

## MUD PADS

Mud Pad - Standard - Fits 1-1/4" Pipe	DAMUD	27.00
Pointed Mud Auger - Standard - Fits 1-1/4" Pipe	DAMUDP	16.00

## LADDERS

Ladder - 4 Step, Heavy Duty (Mounting Hardware Not Included)	D1LADA4	153.00
Ladder - 4 Step - 2 Pieces - (Boxed) (Mounting Hardware Not Included)	D1LADA42	219.00
Ladder - 6 Step, Heavy Duty (Mounting Hardware Not Included)	D1LADA6	202.00
Ladder - 6 Step - 2 Pieces - (Boxed) (Mounting Hardware Not Included)	D1LADA62	233.00
Mounting Hardware For Ladder	D1LADM	13.75
Aluminum Ladder Hinge Kit with Hardware (Drilling Required)	D1LADH	48.00

## DOCK CLEAT SEAT

Dock Cleat - Black	D1CSW	27.00
Dock Cleat - White	D1CSW	27.00
Dock Cleat Mounting Hardware (for 4 Cleats)	D1CSH	10.75

## LIGHTS

Deck Light	D1LDECK	36.00
Post Lights (2 Pack)	D1LPOST	64.00

## FISHING ROD HOLDER/CUP HOLDER

	D1ROD	104.00
--	-------	--------

## 4' TRANSITION PLATE

	D1TP4	153.00
--	-------	--------

## ROUND PIPE CAP - 1-1/4" Cap White

	D1RC114WE	1.75
--	-----------	------

## POST RATCHET - Standard

	DAPR	140.00
--	------	--------

## POST WINCH KIT

	DAPW	95.00
--	------	-------

## DOCK BOX - Standard

	L1HYPB	233.00
--	--------	--------

## SEA WALL BRACKETS

	D1SWB	52.00
--	-------	-------

# HEWITT SECTIONAL

## HEWITT SECTIONAL ALUMINUM DOCK SYSTEM TYPICAL CONFIGURATION

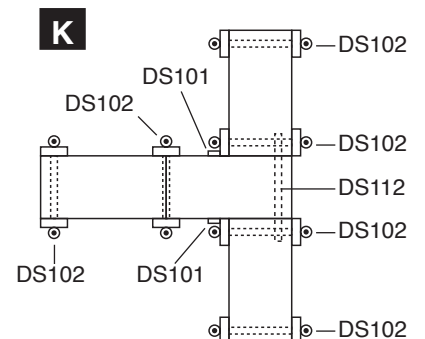
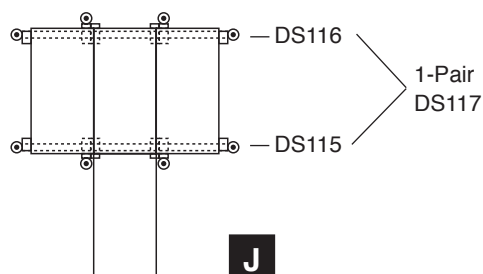
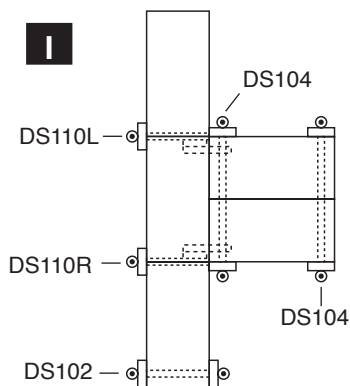
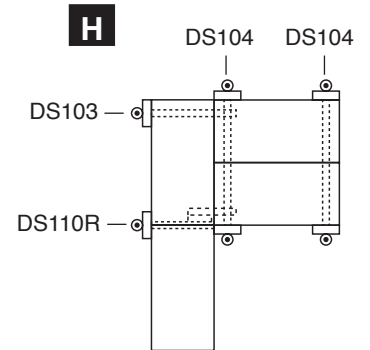
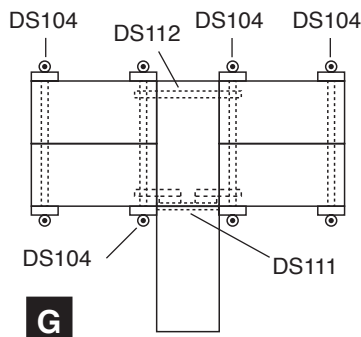
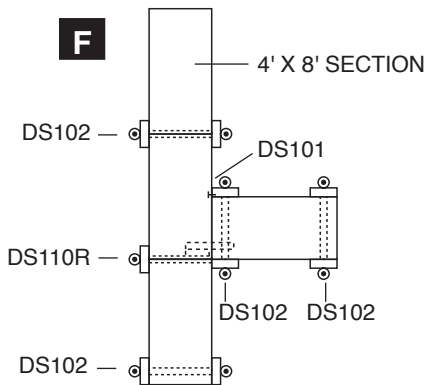
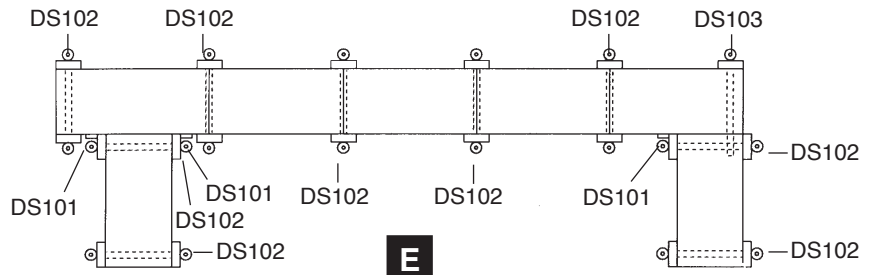
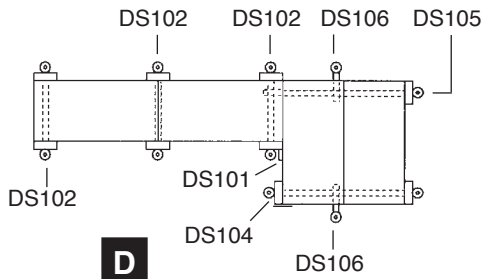
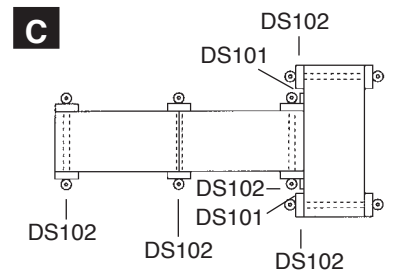
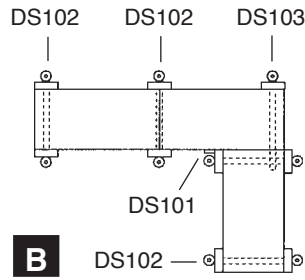
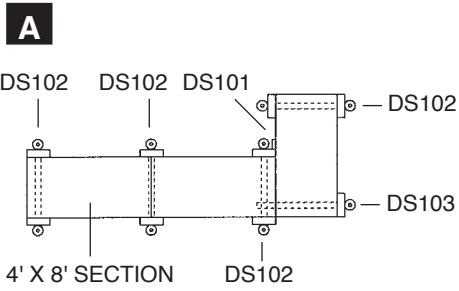

STRONGER MATERIALS, SMARTER DESIGN, GREATER VALUE.

# 4' WIDE VERS-A-DOCK SECTIONAL

## ALUMINUM 4' x 8' FRAME - (INCLUDES: 2 PIPES, 2 PADS & 2 CONNECTION CLAMPS)

PRICE INCLUDES: (2) 4' x 4' DECKING PANELS  
(1 WITH CUT OUT CORNERS & 1 WITHOUT)

VERS-A-DOCK	Aluminum WHITE w/Baked on Powder Coated Finish WHITE		ThruFlow Vinyl Slotted Hole WHITE		CEDAR	
	SKU	RETAIL	SKU	RETAIL	SKU	RETAIL
4' x 8' Frame ONLY	DVFRAME	443.00	DVFRAME	443.00	DVFRAME	443.00
4' x 8' Frame & Decking (No Pipe)	DVALUM	924.00	DVTFLOW	871.00	DVCEGAR	839.00
4' x 8' Complete with 3' Pipe	DVALUM3	988.00	DVTFLOW3	936.00	DVCEGAR3	905.00
4' x 8' Complete with 5' Pipe	DVALUM5	1000.00	DVTFLOW5	948.00	DVCEGAR5	916.00
4' x 8' Complete with 8' Pipe	DVALUM8	1021.00	DVTFLOW8	969.00	DVCEGAR8	938.00

### DECKING PANELS

Decking Panel with Trim with Cut Out Corner	D1DDVAC	283.00	D1DDVTFC	322.00	D1DDVCC	236.00
Decking Panel with Trim without Cut Out Corner	D1DDVA	262.00	D1DDVTF	333.00	D1DDVC	252.00

### DOCK RAMPS

4' x 4' Vers-A-Dock Ramp	DVALUMDR4	489.00	DVTFLOWDR4	592.00	DVCEGARDR4	425.00
4' x 8' Vers-A-Dock Ramp	DVALUMDR8	818.00	DVTFLOWDR8	874.00	DVCEGARDR8	818.00

### DOCK TRIANGLES (Specify Left or Right)

Triangle Corner Left (Drilling Required)	D1AATCL	431.00	D1ATFTCL	453.00	D1ACTCL	438.00
Triangle Corner RIGHT (Drilling Required)	D1AATCR	431.00	D1ATFTCR	453.00	D1ACTCR	438.00

### ACCESSORIES

Corner Pipe Holder Only	DV101	47.00
Corner Pipe Holder with 5' Pipe and Pad	DV1015	92.00
Corner Pipe Holder with 8' Pipe and Pad	DV1018	105.00
Dock Connection Clamp Only	DV102	17.00
5' Cross Brace Kit (Complete X)	DS1095	67.00
8' Cross Brace Kit (Complete X)	DS108	84.00
5' Quick Change Cross Brace Kit (2 Pieces) (Pipe to Frame)	DV1035	98.00
6' Quick Change Cross Brace Kit (2 Pieces) (Pipe to Pipe)	DV1036	120.00
36" Vinyl Side Bumper - Sectional Mount	D1BUVV	64.00

# SWIM PLATFORMS & SWIM RAFTS

## SWIM PLATFORMS

ACCESSORY PACKAGE INCLUDES: BUMPERS & TIP OVER LADDER	SKU	RETAIL	WITH ACCESSORIES	
8' x 8' Aluminum / White Swim Platform with Floats	D1AASP	2070.00	D1AASPA	2297.00
8' x 8' Aluminum / Beige Swim Platform with Floats	D1AABSP	2174.00	D1AABSPA	2412.00
8' x 8' Aluminum / Cedar Swim Platform with Floats	D1ACSP	2063.00	D1ACSPA	2290.00
8' x 8' Aluminum / ThruFlow White Swim Platform with Floats	D1ATFSP	2272.00	D1ATFSPA	2499.00
8' x 8' Aluminum / ThruFlow Beige Swim Platform with Floats	D1ATFBSP	2272.00	D1ATFBSPA	2499.00
8' x 8' Aluminum / ThruFlow Gray Swim Platform with Floats	D1ATFGSP	2272.00	D1ATFGSPA	2499.00

## PLASTIC SWIM RAFTS

8' x 10' Plastic Otter Island Swim Raft - Beige (with Green Seat/Table)	D1PSRB	1998.00
8' x 10' Plastic Otter Island Swim Raft - Yellow (with Blue Seat/Table)	D1PSRY	1998.00
8' x 10' Plastic Otter Island Swim Raft - Yellow (with Green Seat/Table)	D1PSRYG	1998.00

### DOUBLE CLEVIS KIT With Double Bungee

DF300474	137.00
----------	--------

### RAFT ANCHOR

DF300003	100.00
----------	--------

### RAFT UMBRELLA

DF301546	200.00
----------	--------

### RAFT SEAT CUSHIONS

DF301545	234.00
----------	--------

### RAFT COVER

DF300050	142.00
----------	--------

### CLEVIS KIT ONLY (4)

DF301547	55.00
----------	-------

### OTTER ISLAND REPLACEMENT PARTS

Ladder Hardware	DF300256	34.00
-----------------	----------	-------

Raft Hardware	DF300257	47.00
---------------	----------	-------

Raft Plugs	DF300257-1	4.25
------------	------------	------

Table Post	DF300301	28.00
------------	----------	-------

Snap Button	DF301055	8.50
-------------	----------	------

Blue Table ONLY	DF300369	69.00
-----------------	----------	-------

### OTTER ISLAND REPLACEMENT PARTS

Ladder Cap	DF300258	2.25
------------	----------	------

Ladder Bottom	DF300295	140.00
---------------	----------	--------

Ladder Top	DF300296	140.00
------------	----------	--------

Ladder Pins	DF300945	19.00
-------------	----------	-------

Back Support	DF300307	13.75
--------------	----------	-------

Green Table ONLY	DF300370	69.00
------------------	----------	-------





# VERS-A-DOCK LAYOUT OPTIONS

Only a few of the many possible layout combinations are shown. Just 5 modular parts are required to complete any layout:



4' x 8' Dock Section (38 lbs)  
With 2 Support Poles (54 lbs)



Optional  
Triangle Section



4' x 4' Decking Section (36 lbs)



Corner Pole Bracket (3 lbs)



Dock Connection Clamp  
(not shown, 1 1/2 lbs)

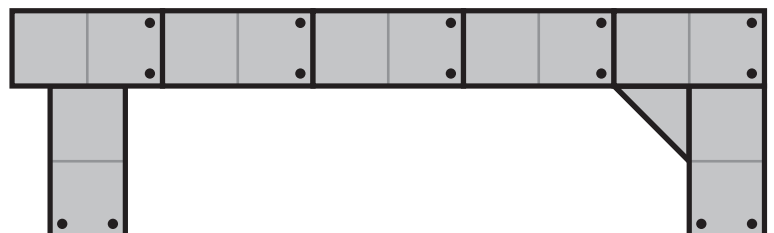
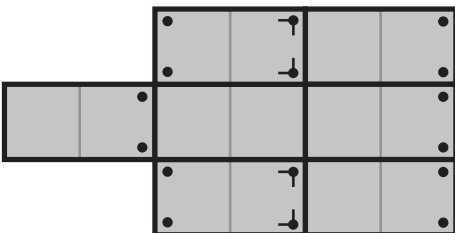
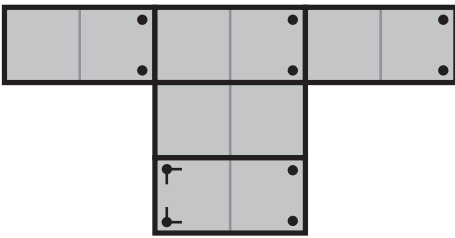
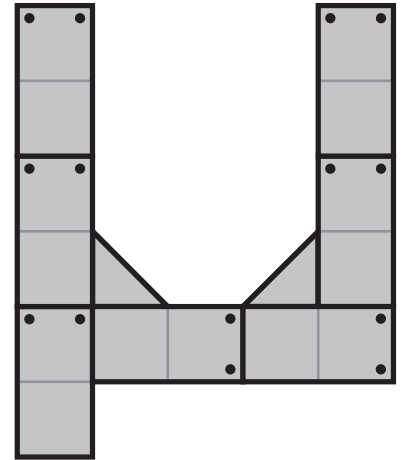
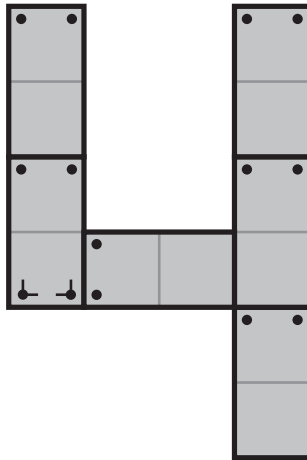
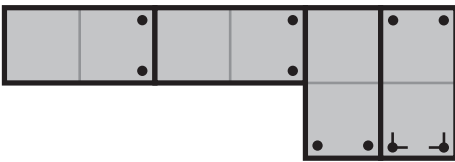
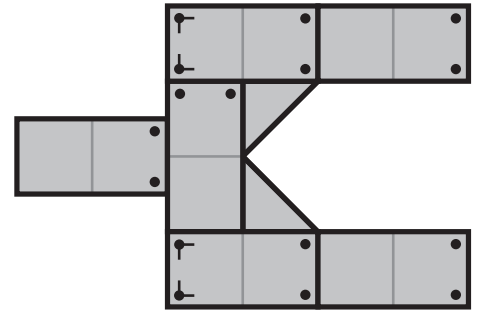
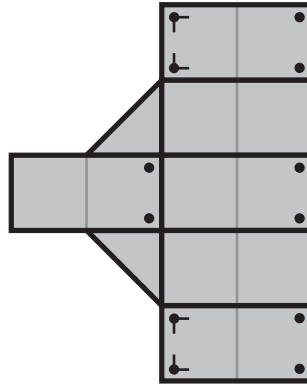
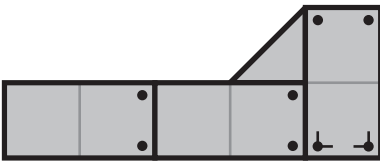
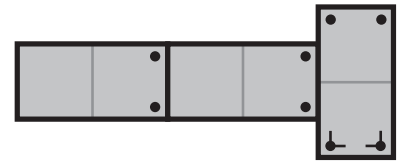
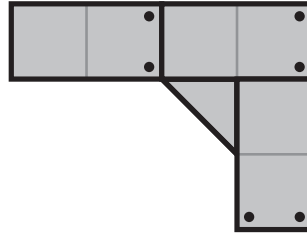

## DECKING OPTIONS

### ALUMINUM FRAMES

#### ALUMINUM FRAME ONLY-NO DECKING/LEGS

	Aluminum WHITE QT Decking w/Baked on Powder Coated Finish		Wood Grain Decking w/Baked on Finish	
	SKU	RETAIL	SKU	RETAIL
4'x8' Frame Only with 2 Clamps	DUFRAME8	642.00	DUFRAME8	642.00
4'x12' Frame Only with 2 Clamps	DUFRAME12	781.00	DUFRAME12	781.00
4'x16' Frame Only with 2 Clamps	DUFRAME16	867.00	DUFRAME16	867.00

#### ALUM FRAME WITH DECKING & NO LEGS -

\*\*\*Each Frame Includes 2 Unidock Clamps

	SKU	RETAIL	SKU	RETAIL
4'x8' Frame & Decking without Legs	DUALUM8	1160.00	DUALUMW8	1240.00
4'x8' Frame & Decking without Legs (Sun Deck)	DUALUM8S	1185.00	DUALUMW8S	1371.00
4'x12' Frame & Decking without Legs	DUALUM12	1542.00	DUALUMW12	1805.00
4'x16' Frame & Decking without Legs	DUALUM16	1854.00	DUALUMW16	2208.00

#### ULTRA DOCK RAMPS (Includes Ramp Hinge)

	SKU	RETAIL	SKU	RETAIL
4'x4' Ultra Dock Ramp - Alum Decking is Parallel	DUALUMDR4	527.00		
4'x8' Ultra Dock Ramp - Alum Decking is Parallel	DUALUMDR8	823.00	DUALUMWDR8	1077.00
4'x12' Ultra Dock Ramp - Alum Decking is Parallel	DUALUMDR12	1230.00		
**Below Alum Decking is Crossways - Must Purchase Hinge				
4'x8' Dock Ramp Only	DUALUMDR8O	1068.00		
Ultra Dock Hinge	D1HINDRU	75.00	D1HINDRU	75.00

#### ULTRA TRIANGLE CORNERS

	SKU	RETAIL	SKU	RETAIL
Triangle Corner - LEFT	DUALUMTCL	502.00	DUALUMWTCL	618.00
Triangle Corner - RIGHT	DUALUMTCR	502.00	DUALUMWTCR	618.00

## ULTRA DOCK ACCESSORIES

#### DOCK TIRES

	SKU	RETAIL
Plastic Tire - Standard 27"	DWHEEL	67.00
Plastic Tire - Small 16"	DWHEELS	60.00
Small 16' Plastic Tire (Exchange with 27" Tire)	DWHEELSX	1.00

#### MUD PADS

	SKU	RETAIL
Mud Pad - Standard - fits 1-1/4" Pipe	DAMUD	27.00
Wheel Pad	DCMUD	29.00
Pointed Mud Auger - Standard - fits 1-1/4" Pipe (DB800)	DAMUDP	16.00

#### ULTRA ADJUSTABLE SCREW LEGS

\*\*\*\*USING 27" STANDARD TIRE FROM TOP OF DECK TO THE GROUND - 16" TIRES DEDUCT 5-1/2"

	SKU	RETAIL
51" Small Adjustable Screw Leg (Pair) - 2 Legs, 2-27" Tires	DUAL51	494.00
51" Small Adjustable Screw Leg ONLY - (35-1/2"-51")	DUAL511	223.00
63" Medium Adjustable Screw Leg (Pair) - 2 Legs, 2-27" Tires	DUAL63	526.00
63" Medium Adjustable Screw Leg ONLY - (42-1/2"-63")	DUAL631	244.00
87" Large Adjustable Screw Leg (Pair) - 2 Legs, 2-27" Tires	DUAL87	649.00
87" Adjustable Screw Leg ONLY - (54-1/2"-87")	DUAL871	338.00
Optional Screw Drive Bit	LLSAB	26.00

## DECKING OPTIONS

Vinyl WHITE ThruFlow Decking Frame is 4" Longer & Wider		Vinyl BEIGE ThruFlow Decking Frame is 4" Longer & Wider		Vinyl GRAY ThruFlow Decking Frame is 4" Longer & Wider	
SKU	RETAIL	SKU	RETAIL	SKU	RETAIL
DUFRAME8	642.00	DUFRAME8	642.00	DUFRAME8	642.00
DUFRAME12	781.00	DUFRAME12	781.00	DUFRAME12	781.00
DUFRAME16	867.00	DUFRAME16	867.00	DUFRAME16	867.00
SKU	RETAIL	SKU	RETAIL	SKU	RETAIL
DUTFLOW8	970.00	DUTFLOWB8	970.00	DUTFLOWG8	970.00
DUTFLOW8S	1101.00	DUTFLOWB8S	1101.00	DUTFLOWG8S	1101.00
DUTFLOW12	1369.00	DUTFLOWB12	1369.00	DUTFLOWG12	1369.00
DUTFLOW16	1762.00	DUTFLOWB16	1762.00	DUTFLOWG16	1762.00
SKU	RETAIL	SKU	RETAIL	SKU	RETAIL
DUTFLOWDR4	598.00	DUTFLOWBDR4	598.00	DUTFLOWGDR4	598.00
DUTFLOWDR8	879.00	DUTFLOWBDR8	879.00	DUTFLOWGDR8	879.00
DUTFLOWDR12	1287.00	DUTFLOWBDR12	1287.00	DUTFLOWGDR12	1287.00
SKU	RETAIL	SKU	RETAIL	SKU	RETAIL
DUTFLOWTCL	486.00	DUTFLOWBTCL	486.00	DUTFLOWGTCL	486.00
DUTFLOWTCR	486.00	DUTFLOWBTCR	486.00	DUTFLOWGTCR	486.00

# ULTRA DOCK ACCESSORIES

R-2021

## CROSS BRACE KITS

	SKU	RETAIL
5' Pole "X" Cross Brace Kit (Complete "X")	DS1095	67.00
8' Pole "X" Cross Brace Kit (Complete "X")	DS108	84.00
5' Quick Change Cross Brace Kit (2 Pieces) (Pipe to Frame)	DV1035	98.00
6' Quick Change Cross Brace Kit (2 Pieces) (Pipe to Pipe)	DV1036	120.00

## DOCK CLEAT SEATS

Dock Cleat - Black	D1CSB	27.00
Dock Cleat - White	D1CSW	27.00
Dock Cleat Mounting Hardware (for 4 Cleats & Aluminum Decking)	D1CSH	10.75
Decking Backer Bracket - 1 per Cleat, 2 per Ladder	D1DDB	45.00

## LIGHTS

Deck Light	D1LDECK	36.00
Post Lights (2 Pack)	D1LPOST	64.00

## DECKING PAINT - (1 Ounce)

White Aluminum Decking Paint	D1PA	25.00
------------------------------	------	-------

## GATES

4' Access Gate - Must purchase (1) DUAPR2	DGATEA4	576.00
6' Access Gate - Must purchase (1) DUAPR2	DGATEA6	732.00
4' Security Gate - Must purchase (1) DUAPR2	DGATES4	1437.00
6' Security Gate - Must purchase (1) DUAPR2	DGATES6	2205.00

## DOCK RAILINGS

Standard Hand Railing (per foot) - Must purchase DUBRAC per Upright	D1RAILS	25.00
Classic Hand Railing (per foot) - Must purchase (1) DUAPR2	D1RAILC	55.00
Truss Hand Railing (per foot) - Must purchase (1) DUAPR2	D1RAILT	66.00
ADA Hand Railing (per foot)	D1RAILA	108.00
Add Kick Rail to Hand Railing (per foot)	D1RAILK	7.75
Add Kick Rail Without Hand Railing (per foot)	D1RAILKO	25.00
Add Midrail to Hand Railing (per foot)	D1RAILM	6.50

## CLASSIC STYLE HAND RAILINGS FOR ULTRA DOCK

4' Classic Hand Railing - Must purchase (1) DUAPR2	D1RAILC4	132.00
6' Classic Hand Railing - Must purchase (1) DUAPR2	D1RAILC6	158.00
8' Classic Hand Railing - Must purchase (1) DUAPR2	D1RAILC8	199.00
10' Classic Hand Railing - Must purchase (1) DUAPR2	D1RAILC10	295.00
12' Classic Hand Railing - Must purchase (1) DUAPR3	D1RAILC12	264.00
16' Classic Hand Railing - Must purchase (1) DUAPR3	D1RAILC16	319.00

## RAILING BRACKETS

Brackets for 4' - 8' Railing (2)	DUAPR2	161.00
Brackets for 10' - 16' Railing (3)	DUAPR3	270.00

# ULTRA DOCK ACCESSORIES

R-2021

## KAYAK RACKS

	SKU	RETAIL
Aluminum Kayak Rack	D1KR	364.00
Kayak Launch (For Ultra Dock must order 2-D1BUVDU1 & 2-DUAPR1)	D1KLC	417.00
Optional Guide Carpeted Bunk - 2" x 6" x 7"	NABPBP	91.00
Mat Rack	D1MAT	330.00
Paddle Board Rack	D1PAT	395.00

## PATIO FURNITURE

Patio Chair with Ultra Dock Bracket	DPCHAIRU	554.00
30" Patio Table with Ultra Dock Bracket	DPTABLEU	517.00
Universal Bracket ONLY	DPBRKTU	80.00

## BENCHES - FOR ULTRA DOCKS

4' Alum Panel (2" x 6") Bench Kit & Bolts	D1BUA4A	451.00
8' Alum Panel (2" x 6") Bench Kit & Bolts	D1BUA8A	551.00
4' Beige Alum Panel (2" x 6") Bench Kit & Bolts	D1BUA4AB	474.00
8' Beige Alum Panel (2" x 6") Bench Kit & Bolts	D1BUA8AB	579.00
4' Wood Grain Alum Panel (2" x 6") Bench Kit & Bolts	D1BUA4AW	544.00
8' Wood Grain Alum Panel (2" x 6") Bench Kit & Bolts	D1BUA8AW	662.00
Ultra Bench Bracket ONLY (1)	DUBB	95.00
Ultra Bench Arm Rest (1)	D1BAR	78.00

## UMBRELLAS

4' Umbrella for Bench - Vinyl Canvas (7 Colors Available)	D1U4???	645.00
8' Umbrella for Bench - Vinyl Canvas (7 Colors Available)	D1U8???	750.00
4' Umbrella for Bench - Defender Canvas (11 Colors Available)	D1UD4???	600.00
8' Umbrella for Bench - Defender Canvas (11 Colors Available)	D1UD8???	850.00

## ULTRA ACCESSORIES

Decking Backer Bracket - 1 per Cleat, 2 per Ladder	D1DDB	45.00
Dock Hole Plug	DPLUG	8.00
Unidock Clamp	DUCLAMP	27.00

## FISHING ROD HOLDER/CUP HOLDER

	D1ROD	104.00
--	-------	--------

## SEAWALL BRACKETS

	DUSB	23.00
--	------	-------

## 4' TRANSITION PLATE

	D1TP4	153.00
--	-------	--------

## ROUND PIPE CAP - 1-1/4" Cap White

	D1RC114WE	1.75
--	-----------	------

## POST RATCHET - Standard

	DAPR	140.00
--	------	--------

## WHEEL PAD

	DCMUD	29.00
--	-------	-------

## DOCK BOX - Standard

	L1HYPB	233.00
--	--------	--------

## GARBAGE CAN WITH LID (To Mount to Ultra Dock must purchase 1-D1BPFP)

	DF301775	350.00
--	----------	--------

## SMALL FLOWER POT (To Mount to Ultra Dock must purchase 1-D1BPFP)

	DF301844	54.00
--	----------	-------

## LARGE FLOWER POT (To Mount to Ultra Dock must purchase 1-D1BPFP)

	DF301776	173.00
--	----------	--------

## 12" SPACER PLATES

	D1BPFP	10.00
--	--------	-------

## LADDERS

Ladder - 4 Step, Heavy Duty (Mounting Hardware Not Included)	D1LADA4	153.00
--	---------	--------

Ladder - 4 Step - 2 Piece - (Boxed) (Mounting Hardware Not Included)	D1LADA42	219.00
--	----------	--------

Ladder - 6 Step, Heavy Duty (Mounting Hardware Not Included)	D1LADA6	202.00
--	---------	--------

Ladder - 6 Step - 2 Piece - (Boxed) (Mounting Hardware Not Included)	D1LADA62	233.00
--	----------	--------

Mounting Hardware for Ladder	D1LADM	13.75
------------------------------	--------	-------

Aluminum Ladder Hinge Kit with Hardware (Drilling Required)	D1LADH	48.00
---	--------	-------

Ultra Dock Straight Ladder	D1LADAU	238.00
----------------------------	---------	--------

<b>1-1/4" PIPE</b>	<b>SKU</b>	<b>RETAIL</b>
5' Aluminum Stand Pipe - 1-1/4"	DAP5	21.00
5' Galvanized Stand Pipe - 1-1/4"	DGP51/4	30.00
8' Aluminum Stand Pipe - 1-1/4"	DAP8	32.00
10' Aluminum Stand Pipe - 1-1/4"	DAP10	38.00
10' Galvanized Stand Pipe - 1-1/4"	DGP101/4	51.00
12' Aluminum Stand Pipe - 1-1/4"	DAP12	48.00
12' Galvanized Stand Pipe - 1-1/4"	DGP121/4	62.00
20' Aluminum Stand Pipe - 1-1/4"	DAP20	60.00
21' Galvanized Stand Pipe - 1-1/4"	DGP211/4	82.00

<b>1-1/2" PIPE</b>		
5' Galvanized Stand Pipe - 1-1/2"	DGP5M	38.00
10' Galvanized Stand Pipe - 1-1/2"	DGP10M	61.00
12' Galvanized Stand Pipe - 1-1/2"	DGP12M	64.00
21' Galvanized Stand Pipe - 1-1/2"	DGP21M	94.00
24' Galvanized Stand Pipe - 1-1/2"	DGP24M	102.00

<b>2" PIPE ACCESSORIES</b>		
5' Large Galvanized Stand Pipe - 2"	DGP5L	41.00
10' Large Galvanized Stand Pipe - 2"	DGP10L	75.00
12' Large Galvanized Stand Pipe - 2"	DGP12L	91.00
21' Large Galvanized Stand Pipe - 2"	DGP21L	129.00
24' Large Galvanized Stand Pipe - 2"	DGP24L	148.00
12' x 2" Galvanized Pipe with Auger - 2" ID	DGP12LWA	142.00
10' x 2" Galvanized Pipe with Auger - 2" ID	DGP10LWA	126.00
8' x 2" Galvanized Pipe with Auger - 2" ID	DGP8LWA	113.00
Large Pointed Mud Auger	DAMUDPLG	17.00
Large Aluminum Mud Pad	DAMUDLG	32.00
5' Large Cross Brace (for 2" Pipe)	DS1095L	82.00
8' Cross Brace (for 2" Pipe)	DS108L	106.00
7' Quick Change Cross Brace Kit (2" Pipe to Frame)	DV1037	140.00
Large Post Ratchet	DAPRL	175.00
2" Round Rubber Cap -White	D1RC2WE	2.75
2" Round Rubber Cap - Blue	D1RC2BE	2.75
2" Round Rubber Cap - Red	D1RC2RD	2.75
2" Round Rubber Cap - Black	D1RC2BK	2.75
2" Round Rubber Cap - Green	D1RC2GN	2.75
2" Round Rubber Cap - Tan	D1RC2TN	2.75
2" Round Rubber Cap - Light Gray	D1RC2GYL	2.75

<b>ULTRA DOCK PIPE BRACKETS</b>		
Ultra Standard for 1-1/4" Pipe	DUBRAC	38.00
Ultra Medium for 1-1/2" Pipe	DUBRACM	57.00
Ultra Large for 2" Pipe	DUBRACL	48.00

<b>4' ULTRA SHORE END WHEEL KITS (with 27" Tires)</b>		
4' Ultra Shore End Wheel w/3' Pipe	DUSEW3	333.00
4' Ultra Shore End Wheel w/5' Pipe	DUSEW5	343.00

## LAYOUT OPTIONS



4'x8' Sun Deck



Optional Triangle Section



4'x8' Dock Section  
4'x12' Dock Section  
4'x16' Dock Section

Only a few of the many possible layout combinations are shown. Just 6 modular parts are required to complete any layout.

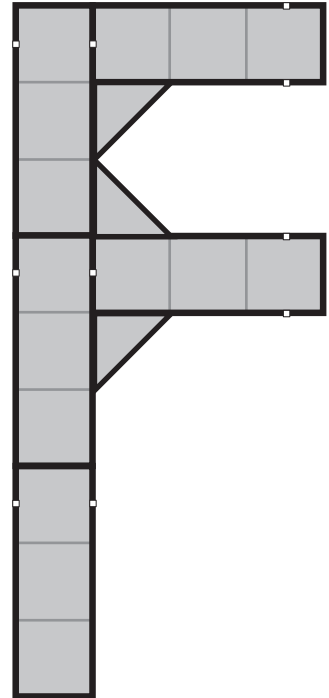
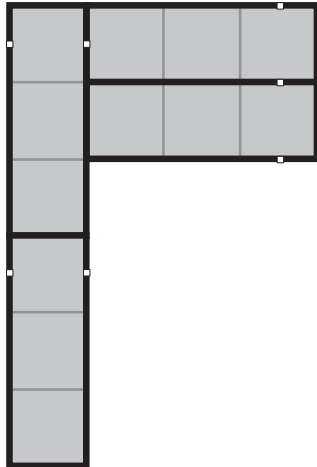
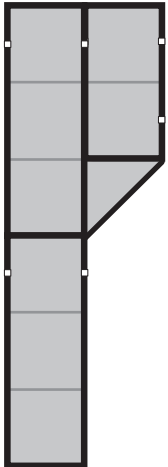
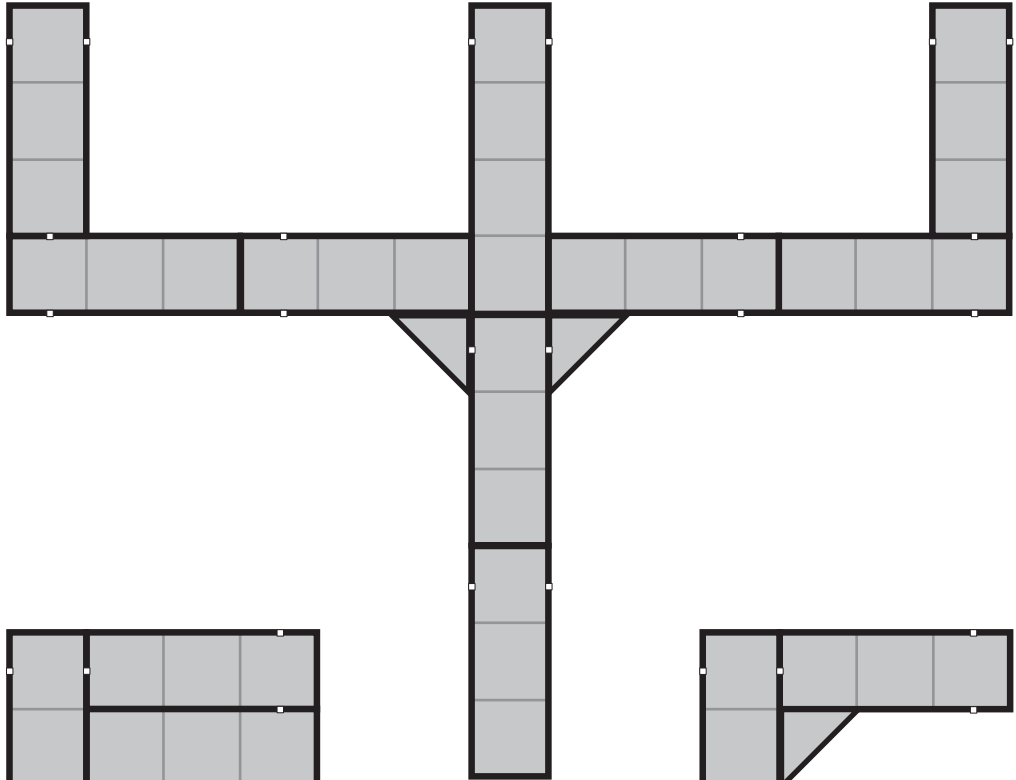
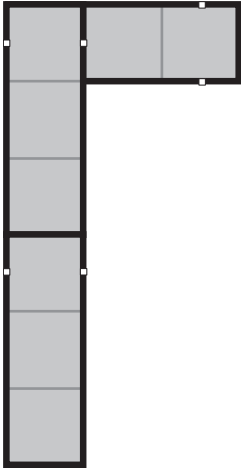

# WAVE ARMOR

R-2021

## WAVE DOCKS

	SKU	RETAIL
60" x 10' Wave Dock Section - White	DF301937	2069.00
60" x 10' Bridge Wave Dock Section - White	DF301592	2138.00
40" x 10' Wave Dock Section - White	DF300445	1496.00
60" x 60" Wave Dock Section - White	DF301894	1088.00
30" x 60" Wave Dock Section - White	DF300444	657.00
60" Quarter Round Dock - 2 Pieces	DF301841	899.00
60" Corner Section	DF301577	760.00
30" Corner Section	DF300051	226.00
60" Half Round Dock - 2 Pieces	DF301910	1037.00
40" Half Round Dock	DF301116	584.00
60" Dock Wedge	DF301090	578.00
40" Dock Wedge	DF301091	438.00
Lower Step Down	DF301096	539.00
Kayak Assist With Lower Deck Section	DF301753	780.00
7' Wave Dock Ramp - White	DF300055	1059.00
12' 8" Wave Dock Ramp - White	DF301518	1609.00

## WAVE DOCK CONNECTION KITS

7' Ramp Abutment Kit	DF301509	246.00
12' Ramp Abutment Kit	DF301661	402.00
60" Universal Dock Hinge	DF301135	543.00
24" Wave Dock H Beam (Pair) (End to End)	DF300065	178.00
31" Wave Dock H-Beam (Pair) 40' Section	DF301520	220.00
50" Wave Dock H Beam (Pair) (Side By Side)	DF300067	291.00

## WAVE DOCK MOORING KITS

12" Post Attachment Kit With Raised 2" Insert - 2 Per Box	DF301523	243.00
2" Raised Pipe Sleeve - Pebble Beach - 2 Per Box	DF301211	90.00
2" Raised Post Bracket Kit - 2 Per Box	DF301608	242.00
12" Post Attachment Kit With Flat 4" Insert - 2 Per Box	DF301525	246.00
3" Flush Post Bracket Kit With Utility Channel - 2 Per Box	DF301609	252.00
4" Flush Post Bracket Kit With Utility Channel - 2 Per Box	DF301610	259.00
2" Raised Heavy Duty Post Bracket Kit - 2 Per Box	DF301526	309.00
3" Flush Heavy Duty Post Bracket Kit - 2 Per Box	DF301527	316.00
4" Flush Heavy Duty Post Bracket Kit - 2 Per Box	DF301528	328.00
Anchoring Mooring Cap	DF300493	192.00
Heavy Duty Anchor Pin Mooring - Top Adjusting - 1 Per Box	DF301336	280.00
10' Pylon Attachment Kit	DF300106	413.00
Post Attachment Mooring Chain Adaptor (Insert Only)	DF21926	130.00
Post Attachment Mooring Winch Adaptor (Insert Only)	DF21925	200.00

## WAVE DOCK ACCESSORIES

Wave Dock Kayak Rack Kit	DF300107	438.00
Kayak Assist	DF301246	247.00
Kayak Launch (Need to purchase 1-DF300065)	D1KLW	517.00
Wave Dock Ladder	DF300081	408.00
Garbage Can With Lid	DF301775	350.00
Large Flower Planter (Large Flower Plot)	DF301776	173.00
Small Flower Planter (Small Flower Pot)	DF301844	54.00
Universal Dock Step - 2 Steps & Mounts	DF301809	551.00
Universal Dock Step Only - 1 Step	DF301645	147.00
Dock Bench Attachment System	DF300963	239.00
Dock Locker Box for Outdoor Bench (5' Bench Only)	DF301093	359.00
Wave Dock 2" Post Covers - 2 Per Box	DF301532	100.00
2" Hex Style Post Cover With Pocket - 2 Per Box	DF301535	105.00
2" Hex Style Post Covers With Solar Light Pocket - 8 Per Box	DF301536	375.00
Heritage Dock Post Cover - 2 Per Box - (Slides Over Post)	DF301262	158.00
Heritage Dock Post Cover - 2 Per Box - (Slides Into H-Beam)	DF301278	235.00



# WAVE ARMOR DOCK

R-2021

7" Universal H Beam ("T" Plate) - 2 Per Box	DF301529	95.00
12" Universal T-Plate Connector - 2 Per Box	DF301504	119.00
Additional Float for Wave Dock (1 Pair)	DF301120	390.00
5' Wave Dock Filler Piece - 8 Per Box	DF301530	533.00
Half Round Bolt In Cap - Pebble Beach - 2 Per Box	DF301531	48.00
8" Nylon Cleat	DF301106	49.00
10" Aluminum Dock Cleat	DF301779	71.00
Hexagon Solar Dock Lights	DF301126	68.00
Wave Dock Decorative Plug (20)	DF301574	36.00
5' Wave Dock Classic Hand Railing (Universal H-Beam Not Included)	D1RAILCW5	259.00
10' Wave Dock Classic Hand Railing (Universal H-Beam Not Included)	D1RAILCW10	301.00
Wave Dock Wheel Kit (Need to purchase 1-Universal H Beam DF301529 or DF301504)	LWCW	232.00
Optional Guide Carpeted Bunk - 2" x 6" x 7'	NABPBP	91.00

## WAVE DOCK BUMPERS

Post Bracket Bumper Kit - 2 Per Box	DF301539	147.00
Wave Dock Vertical Bumper- Small	DF301103	105.00
Wave Dock Vertical Bumper- Medium	DF300974	188.00
Large Vertical Wave Dock Bumper	DF300975	206.00
Vertical Slim Dock Bumper with Vinyl Insert (1)	DF301511	182.00
Horizontal Slim Dock Bumper With Vinyl Insert (1)	DF301351	189.00
Wave Dock Vertical Bumper	DF300120	74.00
Wave Dock Horizontal Bumper	DF300069	101.00
36" Vinyl Side Bumper (Wave Dock Mount) (Includes Universal H Beam)	D1BUVW	101.00

## WAVE DOCK BENCHES, CHAIRS & TABLES

4' Outdoor Bench - Pebble Beach (White)	DF300014	494.00
5' Outdoor Bench - Pebble Beach (White)	DF301092	622.00
6' Outdoor Bench - Pebble Beach (White)	DF300016	640.00
Dock Locker Box for Outdoor Bench (5' Bench Only)	DF301093	359.00
Patio Chair with Wave Dock Bracket	DPCHAIRW	607.00
Patio Table with Wave Dock Bracket	DPTABLEW	639.00
Wave Dock Patio Bracket ONLY	DPBRKTW	137.00
Otter Island Umbrella	DF301546	200.00

## ADDITIONAL WAVE DOCK RAMPS

	Beige Decking	Retail	Wave Armor Decking	Retail
4' x 10' Ramp - Must add Custom Wave Armor Dock Hinge*	D1FMAAB10	1688.00	-	-
4' x 16' Ramp - Must add Custom Wave Armor Dock Hinge*	D1FMAAB16	2078.00	-	-
4' x 20' Ramp - Must add Custom Wave Armor Dock Hinge*	D1FMAAB20	2596.00	-	-
4' x 24' Ramp - Must add Custom Wave Armor Dock Hinge*	D1FMAAB24	3196.00	-	-
5' x 10' Ramp - Must add Custom Wave Armor Dock Hinge*	D1FMAAB5X1	1977.00	D1FMWD5X10	2081.00
5' x 16' Ramp - Must add Custom Wave Armor Dock Hinge*	D1FMAAB5X1	2540.00	-	-
5' x 20' Ramp - Must add Custom Wave Armor Dock Hinge*	D1FMAAB5X2	3258.00	D1FMWD5X20	3531.00
5' x 24' Ramp - Must add Custom Wave Armor Dock Hinge*	D1FMAAB5X2	3893.00	-	-
Custom Wave Armor Hinge*			D1HINCH	650.00

# TRUSS ALUMINUM FRAME FLOATING DOCK

R-2021

Prices included: Brackets & Hardware for 1 Float on 4' & 8', 2 Floats on 16', 3 Floats on 20' and Up. Doubles on 8' Wide Galv

## DOUBLE TUBE FRAME

TANKS ARE NOT INCLUDED

## DECKING OPTIONS

2' WIDE SECTIONS	Aluminum WHITE QT Decking w/Baked on Powder Coated Finish		Aluminum BEIGE QT Decking w/Baked on Powder Coated Finish		5/4" Removable CEDAR	
	SKU	RETAIL	SKU	RETAIL	SKU	RETAIL
2' x 4' Section	D1FLAA2X4	629.00	D1FLAAB2X4	660.00	D1FLAC2X4	501.00
2' x 8' Section	D1FLAA2X8	815.00	D1FLAAB2X8	856.00	D1FLAC2X8	721.00
2' x 16' Section	D1FLAA2X16	1926.00	D1FLAAB2X16	2022.00	D1FLAC2X16	1351.00
2' x 20' Section	D1FLAA2X20	2084.00	D1FLAAB2X20	2188.00	D1FLAC2X20	1774.00
2' x 24' Section	D1FLAA2X24	2216.00	D1FLAAB2X24	2327.00	D1FLAC2X24	2046.00
<b>4' WIDE SECTIONS</b>						
4' x 4' Section	D1FLAA4	939.00	D1FLAAB4	986.00	D1FLAC4	818.00
4' x 8' Section	D1FLAA8	1457.00	D1FLAAB8	1530.00	D1FLAC8	1261.00
4' x 16' Section	D1FLAA16	2381.00	D1FLAAB16	2500.00	D1FLAC16	2314.00
4' x 20' Section	D1FLAA20	3271.00	D1FLAAB20	3435.00	D1FLAC20	3051.00
4' x 24' Section	D1FLAA24	3601.00	D1FLAAB24	3781.00	D1FLAC24	3490.00
Triangle - LEFT	D1AATCL	431.00	D1AABTCL	453.00	D1ACTCL	438.00
Triangle - RIGHT	D1AATCR	431.00	D1AABTCR	453.00	D1ACTCR	438.00
<b>6' WIDE SECTIONS</b>						
6' x 4' Section	D16FLAA4	1035.00	D16FLAAB4	1087.00	D16FLAC4	1146.00
6' x 8' Section	D16FLAA8	1650.00	D16FLAAB8	1733.00	D16FLAC8	1820.00
6' x 16' Section	D16FLAA16	2944.00	D16FLAAB16	3091.00	D16FLAC16	3189.00
6' x 20' Section	D16FLAA20	4497.00	D16FLAAB20	4722.00	-	-
6' x 24' Section	D16FLAA24	5214.00	D16FLAAB24	5475.00	-	-
<b>8' WIDE SECTIONS</b>						
8' x 4' Section	D1FLAA8X4	2063.00	D1FLAAB8X4	2166.00	D1FLAC8X4	1514.00
8' x 8' Section	D1FLAA8X8	3949.00	D1FLAAB8X8	4146.00	D1FLAC8X8	2592.00
8' x 16' Section	D1FLAA8X16	5243.00	D1FLAAB8X16	5505.00	D1FLAC8X16	4244.00

# TRUSS GALVANIZED FRAME FLOATING DOCK

Prices included: Brackets & Hardware for 1 Float on 4' & 8', 2 Floats on 16', 3 Floats on 20' and Up. Doubles on 8' Wide Galv

## DECKING OPTIONS

2' WIDE SECTIONS	Aluminum WHITE QT Decking w/Baked on Powder Coated Finish		Aluminum BEIGE QT Decking w/Baked on Powder Coated Finish		5/4" Removable CEDAR	
	SKU	RETAIL	SKU	RETAIL	SKU	RETAIL
2' x 4' Section	D1FLGA2X4	692.00	D1FLGAB2X4	727.00	D1FLGC2X4	575.00
2' x 8' Section	D1FLGA2X8	943.00	D1FLGAB2X8	990.00	D1FLGC2X8	841.00
2' x 16' Section	D1FLGA2X16	1443.00	D1FLGAB2X16	1515.00	D1FLGC2X16	1164.00
2' x 20' Section	D1FLGA2X20	2140.00	D1FLGAB2X20	2247.00	-	-
2' x 24' Section	D1FLGA2X24	2595.00	D1FLGAB2X24	2725.00	-	-
<b>4' WIDE SECTIONS</b>						
4' x 4' Section	D1FLGA4	1236.00	D1FLGAB4	1298.00	D1FLGC4	1029.00
4' x 8' Section	D1FLGA8	1688.00	D1FLGAB8	1772.00	D1FLGC8	1583.00
4' x 16' Section	D1FLGA16	2452.00	D1FLGAB16	2575.00	D1FLGC16	2254.00
4' x 20' Section	D1FLGA20	3475.00	D1FLGAB20	3649.00	-	-
4' x 24' Section	D1FLGA24	3988.00	D1FLGAB24	4187.00	-	-
Triangle - LEFT	D1AATCL	431.00	D1AABTCL	453.00	D1ACTCL	438.00
Triangle - RIGHT	D1AATCR	431.00	D1AABTCR	453.00	D1ACTCR	438.00
<b>6' WIDE SECTIONS</b>						
6' x 4' Section	D16FLGA4	1703.00	D16FLGAB4	1788.00	D16FLGC4	990.00
6' x 8' Section	D16FLGA8	1975.00	D16FLGAB8	2074.00	D16FLGC8	1660.00
6' x 16' Section	D16FLGA16	3115.00	D16FLGAB16	3271.00	D16FLGC16	2992.00
6' x 20' Section	D16FLGA20	4769.00	D16FLGAB20	5007.00	-	-
6' x 24' Section	D16FLGA24	5171.00	D16FLGAB24	5430.00	-	-
<b>8' WIDE SECTIONS</b>						
8' x 4' Section	D1FLGA8X4	1742.00	D1FLGAB8X4	1829.00	D1FLGC8X4	1479.00
8' x 8' Section	D1FLGA8X8	4009.00	D1FLGAB8X8	4209.00	D1FLGC8X8	2122.00
8' x 16' Section	D1FLGA8X16	6531.00	D1FLGAB8X16	6858.00	D1FLGC8X16	5309.00

# TRUSS ALUMINUM FRAME FLOATING DOCK

R-2021

Prices included: Brackets & Hardware for 1 Float on 4' & 8', 2 Floats on 16', 3 Floats on 20' and Up. Doubles on 8' Wide Galv

## DECKING OPTIONS

ThruFlow Vinyl Slotted Hole WHITE		ThruFlow Vinyl Slotted Hole BEIGE		ThruFlow Vinyl Slotted Hole GRAY		TRUSS NO DECKING	
SKU	RETAIL	SKU	RETAIL	SKU	RETAIL	SKU	RETAIL
D1FLATF2X4	541.00	D1FLATFB2X4	541.00	D1FLATFG2X4	541.00	D1FLAN2X4	570.00
D1FLATF2X8	943.00	D1FLATFB2X8	943.00	D1FLATFG2X8	943.00	D1FLAN2X8	550.00
D1FLATF2X16	1443.00	D1FLATFB2X16	1443.00	D1FLATFG2X16	1443.00	D1FLAN2X16	1184.00
D1FLATF2X20	1982.00	D1FLATFB2X20	1982.00	D1FLATFG2X20	1982.00	D1FLAN2X20	1406.00
D1FLATF2X24	2384.00	D1FLATFB2X24	2384.00	D1FLATFG2X24	2384.00	D1FLAN2X24	1533.00
D1FLATF4	943.00	D1FLATFB4	943.00	D1FLATFG4	943.00	D1FLAN4	579.00
D1FLATF8	1414.00	D1FLATFB8	1414.00	D1FLATFG8	1414.00	D1FLAN8	946.00
D1FLATF16	2443.00	D1FLATFB16	2443.00	D1FLATFG16	2443.00	D1FLAN16	1129.00
D1FLATF20	3372.00	D1FLATFB20	3372.00	D1FLATFG20	3372.00	D1FLAN20	1985.00
D1FLATF24	3710.00	D1FLATFB24	3710.00	D1FLATFG24	3710.00	D1FLAN24	2177.00
D1ATFTCL	453.00	D1ATFBTCL	453.00	D1ATFGTCL	453.00	D1ANTCF	158.00
D1ATFTCR	453.00	D1ATFBTCR	453.00	D1ATFGTCR	453.00	D1ANTCF	158.00
D16FLATF4	934.00	D16FLATFB4	934.00	D16FLATFG4	934.00	D16FLAN4	597.00
D16FLATF8	1720.00	D16FLATFB8	1720.00	D16FLATFG8	1720.00	D16FLAN8	1047.00
D16FLATF16	3781.00	D16FLATFB16	3781.00	D16FLATFG16	3781.00	D16FLAN16	1740.00
D16FLATF20	4526.00	D16FLATFB20	4526.00	D16FLATFG20	4526.00	D16FLAN20	2830.00
D16FLATF24	5365.00	D16FLATFB24	5365.00	D16FLATFG24	5365.00	D16FLAN24	3009.00
D1FLATF8X4	1658.00	D1FLATFB8X4	1658.00	D1FLATFG8X4	1658.00	D1FLAN8X4	1108.00
D1FLATF8X8	3117.00	D1FLATFB8X8	3117.00	D1FLATFG8X8	3117.00	D1FLAN8X8	2239.00
D1FLATF8X16	4218.00	D1FLATFB8X16	4218.00	D1FLATFG8X16	4218.00	D1FLAN8X16	3302.00

# TRUSS GALVANIZED FRAME FLOATING DOCK

Prices included: Brackets & Hardware for 1 Float on 4' & 8', 2 Floats on 16', 3 Floats on 20' and Up. Doubles on 8' Wide Galv

## DECKING OPTIONS

ThruFlow Vinyl Slotted Hole WHITE		ThruFlow Vinyl Slotted Hole BEIGE		ThruFlow Vinyl Slotted Hole GRAY		TRUSS NO DECKING	
SKU	RETAIL	SKU	RETAIL	SKU	RETAIL	SKU	RETAIL
D1FLGTF2X4	568.00	D1FLGTFB2X4	568.00	D1FLGTFG2X4	568.00	D1FLGN2X4	554.00
D1FLGTF2X8	989.00	D1FLGTFB2X8	989.00	D1FLGTFG2X8	989.00	D1FLGN2X8	1019.00
D1FLGTF2X16	1515.00	D1FLGTFB2X16	1515.00	D1FLGTFG2X16	1515.00	D1FLGN2X16	1312.00
-	-	-	-	-	-	-	-
-	-	-	-	-	-	-	-
D1FLGTF4	790.00	D1FLGTFB4	790.00	D1FLGTFG4	790.00	D1FLGN4	748.00
D1FLGTF8	1390.00	D1FLGTFB8	1390.00	D1FLGTFG8	1390.00	D1FLGN8	1028.00
D1FLGTF16	2103.00	D1FLGTFB16	2103.00	D1FLGTFG16	2103.00	D1FLGN16	1251.00
D1FLGTF20	3051.00	D1FLGTFB20	3051.00	D1FLGTFG20	3051.00	D1FLGN20	2477.00
D1FLGTF24	3704.00	D1FLGTFB24	3704.00	D1FLGTFG24	3704.00	D1FLGN24	2662.00
D1ATFTCL	453.00	D1ATFBTCL	453.00	D1ATFGTCL	453.00	D1ANTCF	158.00
D1ATFTCR	453.00	D1ATFBTCR	453.00	D1ATFGTCR	453.00	D1ANTCF	158.00
D16FLGTF4	1925.00	D16FLGTFB4	1925.00	D16FLGTFG4	1925.00	D16FLGN4	876.00
D16FLGTF8	2914.00	D16FLGTFB8	2914.00	D16FLGTFG8	2914.00	D16FLGN8	1346.00
D16FLGTF16	4009.00	D16FLGTFB16	4009.00	D16FLGTFG16	4009.00	D16FLGN16	1741.00
-	-	-	-	-	-	D16FLGN20	2564.00
-	-	-	-	-	-	D16FLGN24	3543.00
D1FLGTF8X4	1794.00	D1FLGTFB8X4	1794.00	D1FLGTFG8X4	1794.00	D1FLGN8X4	1129.00
D1FLGTF8X8	2849.00	D1FLGTFB8X8	2849.00	D1FLGTFG8X8	2849.00	D1FLGN8X8	2459.00
D1FLGTF8X16	4596.00	D1FLGTFB8X16	4596.00	D1FLGTFG8X16	4596.00	D1FLGN8X16	3636.00

# CUSTOM ALUMINUM FRAME FLOATING DOCK

R-2021

Prices included: Brackets & Hardware for 1 Float on 4' & 8', 2 Floats on 16', 3 Floats on 20' and Up. Doubles on 8' Wide Galv

TANKS ARE NOT INCLUDED

## DECKING OPTIONS

2" x 4" TUBE FRAME

	Aluminum WHITE QT Decking w/Baked on Powder Coated Finish		Aluminum BEIGE QT Decking w/Baked on Powder Coated Finish		5/4" Removable CEDAR	
2' WIDE SECTIONS	SKU	RETAIL	SKU	RETAIL	SKU	RETAIL
2' x 4' Section	D1FMAA2X4	469.00	D1FMAAB2X4	492.00	D1FMAC2X4	441.00
2' x 8' Section	D1FMAA2X8	818.00	D1FMAAB2X8	859.00	D1FMAC2X8	706.00
2' x 16' Section	D1FMAA2X16	1167.00	D1FMAAB2X16	1225.00	D1FMAC2X16	1161.00
2' x 20' Section	D1FMAA2X20	1688.00	D1FMAAB2X20	1772.00	D1FMAC2X20	1281.00
4' WIDE SECTIONS						
4' x 4' Section	D1FMAA4	988.00	D1FMAAB4	1037.00	D1FMAC4	605.00
4' x 8' Section	D1FMAA8	1186.00	D1FMAAB8	1245.00	D1FMAC8	1158.00
4' x 10' Section	D1FMAA10	1608.00	D1FMAAB10	1688.00	D1FMAC10	1319.00
4' x 12' Section	D1FMAA12	1648.00	D1FMAAB12	1730.00	D1FMAC12	1475.00
4' x 16' Section	D1FMAA16	1979.00	D1FMAAB16	2078.00	D1FMAC16	1984.00
4' x 20' Section	D1FMAA20	2472.00	D1FMAAB20	2596.00	D1FMAC20	2532.00
4' x 24' Section	D1FMAA24	3044.00	D1FMAAB24	3196.00	D1FMAC24	2802.00
6' WIDE SECTIONS						
6' x 4' Section	D16FMAA4	1108.00	D16FMAAB4	1163.00	D16FMAC4	844.00
6' x 8' Section	D16FMAA8	1588.00	D16FMAAB8	1667.00	D16FMAC8	1314.00
6' x 12' Section	D16FMAA12	2453.00	D16FMAAB12	2576.00	D16FMAC12	2375.00
6' x 16' Section	D16FMAA16	2643.00	D16FMAAB16	2775.00	D16FMAC16	2962.00
6' x 20' Section	D16FMAA20	3800.00	D16FMAAB20	3990.00	D16FMAC20	3245.00
6' x 24' Section	D16FMAA24	4353.00	D16FMAAB24	4571.00	D16FMAC24	3463.00
8' WIDE SECTIONS (PRICES INCLUDE BRACKETS FOR 4 FLOAT TANK SECTIONS)						
8' x 8' Section	D1FMAA8X8	2365.00	D1FMAAB8X8	2483.00	D1FMAC8X8	1594.00
8' x 12' Section	D1FMAA8X12	3598.00	D1FMAAB8X12	3778.00	D1FMAC8X12	3222.00
8' x 16' Section	D1FMAA8X16	3708.00	D1FMAAB8X16	3893.00	D1FMAC8X16	3480.00
8' x 20' Section	D1FMAA8X20	3968.00	D1FMAAB8X20	4166.00	D1FMAC8X20	3895.00
8' x 24' Section	D1FMAA8X24	4614.00	D1FMAAB8X24	4845.00	D1FMAC8X24	4025.00

# CUSTOM GALVANIZED FRAME FLOATING DOCK

2' x 4' WIDE SECTIONS	SKU	RETAIL	SKU	RETAIL	SKU	RETAIL
2' x 4' Section	D1FMGA2X4	491.00	D1FMGAB2X4	516.00	D1FMGC2X4	463.00
2' x 8' Section	D1FMGA2X8	804.00	D1FMGAB2X8	844.00	D1FMGC2X8	741.00
2' x 16' Section	D1FMGA2X16	1225.00	D1FMGAB2X16	1286.00	D1FMGC2X16	1220.00
2' x 20' Section	D1FMGA2X20	1583.00	D1FMGAB2X20	1662.00	D1FMGC2X20	1457.00
4' WIDE SECTIONS						
4' x 4' Section	D1FMGA4	812.00	D1FMGAB4	853.00	D1FMGC4	635.00
4' x 8' Section	D1FMGA8	2216.00	D1FMGAB8	2327.00	D1FMGC8	969.00
4' x 16' Section	D1FMGA16	2427.00	D1FMGAB16	2548.00	D1FMGC16	1899.00
4' x 20' Section	D1FMGA20	3504.00	D1FMGAB20	3679.00	D1FMGC20	3034.00
4' x 24' Section	D1FMGA24	3715.00	D1FMGAB24	3901.00	D1FMGC24	3155.00
6' WIDE SECTIONS						
6' x 4' Section	D16FMGA4	1866.00	D16FMGAB4	1959.00	D16FMGC4	894.00
6' x 8' Section	D16FMGA8	1934.00	D16FMGAB8	2031.00	D16FMGC8	1351.00
6' x 12' Section	D16FMGA12	2783.00	D16FMGAB12	2922.00	D16FMGC12	2683.00
6' x 16' Section	D16FMGA16	2980.00	D16FMGAB16	3129.00	D16FMGC16	3167.00
6' x 20' Section	D16FMGA20	3733.00	D16FMGAB20	3920.00	D16FMGC20	2891.00
6' x 24' Section	D16FMGA24	5984.00	D16FMGAB24	6283.00	D16FMGC24	3670.00
8' WIDE SECTIONS (PRICES INCLUDE BRACKETS FOR 4 FLOAT TANK SECTIONS)						
8' x 8' Section	D1FMGA8X8	2828.00	D1FMGAB8X8	2969.00	D1FMGC8X8	1673.00
8' x 16' Section	D1FMGA8X16	4811.00	D1FMGAB8X16	5052.00	D1FMGC8X16	2949.00
8' x 20' Section	D1FMGA8X20	5864.00	D1FMGAB8X20	6157.00	D1FMGC8X20	3730.00
8' x 24' Section	D1FMGA8X24	5589.00	D1FMGAB8X24	5868.00	D1FMGC8X24	4106.00
WELD ROLLERS ON CUSTOM FLOATING DOCK					D1RR	170.00

# CUSTOM ALUMINUM FRAME FLOATING DOCK

R-2021

Prices included: Brackets & Hardware for 1 Float on 4' & 8', 2 Floats on 16', 3 Floats on 20' and Up. Doubles on 8' Wide Galv

## DECKING OPTIONS

ThruFlow Vinyl Slotted Hole WHITE		ThruFlow Vinyl Slotted Hole BEIGE		ThruFlow Vinyl Slotted Hole GRAY		CUSTOM NO DECKING	
SKU	RETAIL	SKU	RETAIL	SKU	RETAIL	SKU	RETAIL
D1FMATF2X4	516.00	D1FMATFB2X4	516.00	D1FMATFG2X4	516.00	D1FMAN2X4	439.00
D1FMATF2X8	868.00	D1FMATFB2X8	868.00	D1FMATFG2X8	868.00	D1FMAN2X8	692.00
D1FMATF2X16	1364.00	D1FMATFB2X16	1364.00	D1FMATFG2X16	1364.00	D1FMAN2X16	913.00
D1FMATF2X20	1610.00	D1FMATFB2X20	1610.00	D1FMATFG2X20	1610.00	D1FMAN2X20	1182.00
D1FMATF4	675.00	D1FMATFB4	675.00	D1FMATFG4	675.00	D1FMAN4	581.00
D1FMATF8	1240.00	D1FMATFB8	1240.00	D1FMATFG8	1240.00	D1FMAN8	671.00
D1FMATF10	1396.00	D1FMATFB10	1396.00	D1FMATFG10	1396.00	D1FMAN10	816.00
D1FMATF12	1583.00	D1FMATFB12	1583.00	D1FMATFG12	1583.00	D1FMAN12	938.00
D1FMATF16	1910.00	D1FMATFB16	1910.00	D1FMATFG16	1910.00	D1FMAN16	1009.00
D1FMATF20	2532.00	D1FMATFB20	2532.00	D1FMATFG20	2532.00	D1FMAN20	1121.00
D1FMATF24	2884.00	D1FMATFB24	2884.00	D1FMATFG24	2884.00	D1FMAN24	1337.00
D16FMATF4	997.00	D16FMATFB4	997.00	D16FMATFG4	997.00	D16FMAN4	654.00
D16FMATF8	1591.00	D16FMATFB8	1591.00	D16FMATFG8	1591.00	D16FMAN8	860.00
D16FMATF12	2966.00	D16FMATFB12	2966.00	D16FMATFG12	2966.00	D16FMAN12	1817.00
D16FMATF16	3245.00	D16FMATFB16	3245.00	D16FMATFG16	3245.00	D16FMAN16	1877.00
D16FMATF20	3600.00	D16FMATFB20	3600.00	D16FMATFG20	3600.00	D16FMAN20	2003.00
D16FMATF24	3973.00	D16FMATFB24	3973.00	D16FMATFG24	3973.00	D16FMAN24	2670.00
D1FMATF8X8	1994.00	D1FMATFB8X8	1994.00	D1FMATFG8X8	1994.00	D1FMAN8X8	1161.00
D1FMATF8X12	2796.00	D1FMATFB8X12	2796.00	D1FMATFG8X12	2796.00	D1FMAN8X12	1972.00
D1FMATF8X16	3853.00	D1FMATFB8X16	3853.00	D1FMATFG8X16	3853.00	D1FMAN8X16	2247.00
D1FMATF8X20	4088.00	D1FMATFB8X20	4088.00	D1FMATFG8X20	4088.00	D1FMAN8X20	2438.00
D1FMATF8X24	4778.00	D1FMATFB8X24	4778.00	D1FMATFG8X24	4778.00	D1FMAN8X24	2659.00

## CUSTOM GALVANIZED FRAME FLOATING DOCK

SKU	RETAIL	SKU	RETAIL	SKU	RETAIL	SKU	RETAIL	
D1FMGTF2X4	543.00	D1FMGTFB2X4	543.00	D1FMGTFG2X4	543.00	D1FMGN2X4	352.00	
D1FMGTF2X8	913.00	D1FMGTFB2X8	913.00	D1FMGTFG2X8	913.00	D1FMGN2X8	524.00	
D1FMGTF2X16	1432.00	D1FMGTFB2X16	1432.00	D1FMGTFG2X16	1432.00	D1FMGN2X16	758.00	
D1FMGTF2X20	1690.00	D1FMGTFB2X20	1690.00	D1FMGTFG2X20	1690.00	D1FMGN2X20	1317.00	
D1FMGTF4	708.00	D1FMGTFB4	708.00	D1FMGTFG4	708.00	D1FMGN4	543.00	
D1FMGTF8	1402.00	D1FMGTFB8	1402.00	D1FMGTFG8	1402.00	D1FMGN8	988.00	
D1FMGTF16	2311.00	D1FMGTFB16	2311.00	D1FMGTFG16	2311.00	D1FMGN16	1249.00	
D1FMGTF20	2532.00	D1FMGTFB20	2532.00	D1FMGTFG20	2532.00	D1FMGN20	2224.00	
D1FMGTF24	3034.00	D1FMGTFB24	3034.00	D1FMGTFG24	3034.00	D1FMGN24	2344.00	
D16FMGTF4	1047.00	D16FMGTFB4	1047.00	D16FMGTFG4	1047.00	D16FMGN4	604.00	
D16FMGTF8	1671.00	D16FMGTFB8	1671.00	D16FMGTFG8	1671.00	D16FMGN8	1475.00	
D16FMGTF12	2092.00	D16FMGTFB12	2092.00	D16FMGTFG12	2092.00	D16FMGN12	2654.00	
D16FMGTF16	3374.00	D16FMGTFB16	3374.00	D16FMGTFG16	3374.00	D16FMGN16	2838.00	
D16FMGTF20	4910.00	D16FMGTFB20	4910.00	D16FMGTFG20	4910.00	D16FMGN20	3588.00	
D16FMGTF24	5683.00	D16FMGTFB24	5683.00	D16FMGTFG24	5683.00	D16FMGN24	3384.00	
D1FMGTF8X8	2095.00	D1FMGTFB8X8	2095.00	D1FMGTFG8X8	2095.00	D1FMGN8X8	1667.00	
D1FMGTF8X16	3566.00	D1FMGTFB8X16	3566.00	D1FMGTFG8X16	3566.00	D1FMGN8X16	2075.00	
D1FMGTF8X20	4292.00	D1FMGTFB8X20	4292.00	D1FMGTFG8X20	4292.00	D1FMGN8X20	2823.00	
D1FMGTF8X24	5320.00	D1FMGTFB8X24	5320.00	D1FMGTFG8X24	5320.00	D1FMGN8X24	3055.00	
<b>WELD ROLLERS ON CUSTOM FLOATING DOCK</b>							D1RR	170.00

# COMMERCIAL GANGWAYS

R-2021

2" x 5" ALUMINUM FRAME  
 WELDED TRUSS HAND RAILING  
 COMPLETELY WELDED....ALL ONE PIECE

KICK RAIL  
 RAMP ROLLERS  
 TRANSITION PLATE WITH UHMW WEAR PLATE

## DECKING OPTIONS

3' WIDE SECTIONS	Aluminum WHITE QT Decking w/Baked on Powder Coated Finish		Aluminum BEIGE QT Decking w/Baked on Powder Coated Finish	
	SKU	RETAIL	SKU	RETAIL
3' x 32' Section	D1FGAA3X32	6218.00	D1FGAAB3X32	6529.00
3' x 40' Section	D1FGAA3X40	7925.00	D1FGAAB3X40	8321.00
3' x 48' Section	D1FGAA3X48	9124.00	D1FGAAB3X48	9580.00
4' WIDE SECTIONS				
4' x 32' Section	D1FGAA4X32	8586.00	D1FGAAB4X32	9015.00
4' x 40' Section	D1FGAA4X40	9627.00	D1FGAAB4X40	10108.00
4' x 48' Section	D1FGAA4X48	11687.00	D1FGAAB4X48	12271.00
5' WIDE SECTIONS				
5' x 32' Section	D1FGAA5X32	9812.00	D1FGAAB5X32	10303.00
5' x 40' Section	D1FGAA5X40	11342.00	D1FGAAB5X40	11909.00
5' x 48' Section	D1FGAA5X48	14013.00	D1FGAAB5X48	14714.00
6' WIDE SECTIONS				
6' x 32' Section	D1FGAA6X32	8422.00	D1FGAAB6X32	8843.00
6' x 40' Section	D1FGAA6X40	12924.00	D1FGAAB6X40	13570.00
6' x 48' Section	D1FGAA6X48	15090.00	D1FGAAB6X48	15845.00

## DECKING OPTIONS

3' WIDE SECTIONS	ThruFlow WHITE Vinyl Slotted Hole		ThruFlow BEIGE Vinyl Slotted Hole		ThruFlow GRAY Vinyl Slotted Hole	
	SKU	RETAIL	SKU	RETAIL	SKU	RETAIL
3' x 32' Section	D1FGATF3X32	6761.00	D1FGATFB3X32	6761.00	D1FGATFG3X32	6761.00
3' x 40' Section	D1FGATF3X40	8466.00	D1FGATFB3X40	8466.00	D1FGATFG3X40	8466.00
3' x 48' Section	D1FGATF3X48	10034.00	D1FGATFB3X48	10034.00	D1FGATFG3X48	10034.00
4' WIDE SECTIONS						
4' x 32' Section	D1FGATF4X32	7181.00	D1FGATFB4X32	7181.00	D1FGATFG4X32	7181.00
4' x 40' Section	D1FGATF4X40	8990.00	D1FGATFB4X40	8990.00	D1FGATFG4X40	8990.00
4' x 48' Section	D1FGATF4X48	10497.00	D1FGATFB4X48	10497.00	D1FGATFG4X48	10497.00
5' WIDE SECTIONS						
5' x 32' Section	D1FGATF5X32	7683.00	D1FGATFB5X32	7683.00	D1FGATFG5X32	7683.00
5' x 40' Section	D1FGATF5X40	9762.00	D1FGATFB5X40	9762.00	D1FGATFG5X40	9762.00
5' x 48' Section	D1FGATF5X48	11195.00	D1FGATFB5X48	11195.00	D1FGATFG5X48	11195.00
6' WIDE SECTIONS						
6' x 32' Section	D1FGATF6X32	8661.00	D1FGATFB6X32	8661.00	D1FGATFG6X32	8661.00
6' x 40' Section	D1FGATF6X40	10985.00	D1FGATFB6X40	10985.00	D1FGATFG6X40	10985.00
6' x 48' Section	D1FGATF6X48	15386.00	D1FGATFB6X48	15386.00	D1FGATFG6X48	15386.00

## OPTIONS

	SKU	RETAIL
4' Welded Piano Hinge	D1HINAPW	422.00
6' Welded Piano Hinge	D6HINAPW	583.00
Connector Pin with Clip	DH26531	9.00
Bolt On Male Hinge Tabs	Recommend Two on 3' & 4' Wide Ramps & Three on 5' & 6' Wide Ramps	DH26408 18.25
Bolt On Female Hinge Tabs	Recommend Two on 3' & 4' Wide Ramps & Three on 5' & 6' Wide Ramps	DH26407 26.00
4' Gangway Swivel Hinge	D1HINGSWB	1082.00
5' Gangway Swivel Hinge	D5HINGSWB	1372.00
6' Gangway Swivel Hinge	D6HINGSWB	1325.00

# RESIDENTIAL GANGWAYS

R-2021

6-1/2" SIDE RAIL WITH BUILT IN KICK RAIL

BOLT ON HAND RAILING

MODULAR SECTIONS

PIANO HINGE, HANDRAIL & ROLLERS ARE ALL STANDARD ON 32', 40' AND 48' SECTIONS

## ALUMINUM DECKING OPTIONS

3' WIDE SECTIONS	Aluminum WHITE QT Decking w/Baked on Powder Coated Finish		Aluminum WOOD GRAIN QT Decking w/Baked on Powder Coated Finish	
	SKU	RETAIL	SKU	RETAIL
3' x 8' Section Only	D1FRAA3X8O	933.00	D1FRAAW3X8O	1047.00
3' x 12' Section Only	D1FRAA3X12O	1339.00	D1FRAAW3X12O	1500.00
3' x 16' Section Only	D1FRAA3X16O	1625.00	D1FRAAW3X16O	1820.00
3' x 20' Section Only	D1FRAA3X20O	2418.00	D1FRAAW3X20O	2709.00
3' x 32' Section Complete	D1FRAA3X32	4356.00	D1FRAAW3X32	4879.00
3' x 40' Section Complete	D1FRAA3X40	6403.00	D1FRAAW3X40	7142.00
3' x 48' Section Complete	D1FRAA3X48	8055.00	D1FRAAW3X48	8942.00
4' WIDE SECTIONS				
4' x 8' Section Only	D1FRAA4X8O	1077.00	D1FRAAW4X8O	1207.00
4' x 12' Section Only	D1FRAA4X12O	1555.00	D1FRAAW4X12O	1742.00
4' x 16' Section Only	D1FRAA4X16O	1913.00	D1FRAAW4X16O	2143.00
4' x 20' Section Only	D1FRAA4X20O	2778.00	D1FRAAW4X20O	3112.00
4' x 32' Section Complete	D1FRAA4X32	4950.00	D1FRAAW4X32	5569.00
4' x 40' Section Complete	D1FRAA4X40	7195.00	D1FRAAW4X40	8059.00
4' x 48' Section Complete	D1FRAA4X48	8950.00	D1FRAAW4X48	9935.00

## THRU FLOW DECKING OPTIONS

3' WIDE SECTIONS	ThruFlow WHITE Vinyl Slotted Hole		ThruFlow BEIGE Vinyl Slotted Hole		ThruFlow GRAY Vinyl Slotted Hole	
	SKU	RETAIL	SKU	RETAIL	SKU	RETAIL
3' x 8' Section Only	D1FRATF3X8O	905.00	D1FRATFB3X8O	905.00	D1FRATFG3X8O	905.00
3' x 12' Section Only	D1FRATF3X12O	1299.00	D1FRATFB3X12O	1299.00	D1FRATFG3X12O	1299.00
3' x 16' Section Only	D1FRATF3X16O	1577.00	D1FRATFB3X16O	1577.00	D1FRATFG3X16O	1577.00
3' x 20' Section Only	D1FRATF3X20O	2346.00	D1FRATFB3X20O	2346.00	D1FRATFG3X20O	2346.00
3' x 32' Section Complete	D1FRATF3X32	4269.00	D1FRATFB3X32	4269.00	D1FRATFG3X32	4269.00
3' x 40' Section Complete	D1FRATF3X40	6275.00	D1FRATFB3X40	6275.00	D1FRATFG3X40	6275.00
3' x 48' Section Complete	D1FRATF3X48	7894.00	D1FRATFB3X48	7894.00	D1FRATFG3X48	7894.00
4' WIDE SECTIONS						
4' x 8' Section Only	D1FRATF4X8O	1045.00	D1FRATFB4X8O	1045.00	D1FRATFG4X8O	1045.00
4' x 12' Section Only	D1FRATF4X12O	1509.00	D1FRATFB4X12O	1509.00	D1FRATFG4X12O	1509.00
4' x 16' Section Only	D1FRATF4X16O	1856.00	D1FRATFB4X16O	1856.00	D1FRATFG4X16O	1856.00
4' x 20' Section Only	D1FRATF4X20O	2695.00	D1FRATFB4X20O	2695.00	D1FRATFG4X20O	2695.00
4' x 32' Section Complete	D1FRATF4X32	4802.00	D1FRATFB4X32	4802.00	D1FRATFG4X32	4802.00
4' x 40' Section Complete	D1FRATF4X40	6980.00	D1FRATFB4X40	6980.00	D1FRATFG4X40	6980.00
4' x 48' Section Complete	D1FRATF4X48	8682.00	D1FRATFB4X48	8682.00	D1FRATFG4X48	8682.00

## OPTIONS FOR 8', 12', 16' & 20' SECTIONS

	SKU	RETAIL
Roller Assembly for 3' Wide Sections	D2RR3	150.00
Roller Assembly for 4' Wide Sections	D2RR4	162.00
4' Bolt On Piano Hinge Short - Short (For Bolting to Custom Frame)	D1HINHSS	400.00
4' Bolt On Piano Hinge Short - Tall (For Bolting to Seawall / Deck)	D1HINHST	415.00
3' Bolt On Piano Hinge Short - Short (For Bolting to Custom Frame)	D3HINHSS	360.00
3' Bolt On Piano Hinge Short - Tall (For Bolting to Seawall / Deck)	D3HINHST	375.00
8' Classic Hand Railing - Per Side	D1RAILC8	199.00
12' Classic Hand Railing - Per Side	D1RAILC12	264.00
16' Classic Hand Railing - Per Side	D1RAILC16	319.00
20' Classic Hand Railing - Per Side	D1RAILC20	413.00

# STEPS AND STAIRS

## DOCK STEPS

	SKU	RETAIL
Dock 3 Step - White	D1STEP3W	486.00
Dock 3 Step - Beige	D1STEP3B	510.00
Dock 3 Step w/Railing on one Side - White	D1STEP3WWR	581.00
Dock 3 Step w/Railing on one Side - Beige	D1STEP3BWR	610.00
Dock 4 Step w/Railing - White (Includes 2 - 16" Legs)	D1STEP4	528.00
Dock 4 Step w/Railing - Beige (Includes 2 - 16" Legs)	D1STEP4B	554.00
Dock 4 Step and 5 Step (1) 25" Leg (Optional)	D1STEP5L25	25.00
Dock 5 Step w/Railings	D1STEP5	491.00
3' Hand Railing for 3 and 5 Step	D1STEPBH	80.00

## ADJUSTABLE STAIRS (Adjustable Steps Include: 1 Platform & 2 Railings)

3' Adjustable Steps - White (3' to 4-1/2')	D1STEPSA3	1365.00
3' Adjustable Steps - Beige (3' to 4-1/2') - Old Style	D1STEPAB3	1433.00
5' Adjustable Steps - White (5' to 7-1/2')	D1STEPSA5	1697.00
5' Adjustable Steps - Beige (5' to 7-1/2') - Old Style	D1STEPAB5	1782.00
4' Dock Adjustable Step to Dock Bracket - Current Style	D2STEPDMB	159.00
4' Dock Adjustable Step to Dock Bracket - Old Style	D1STEPDMB-1	266.00
4' Dock Adjustable Step to Classic Dock Brackets (2) - Current Style	D2STEPDMBC	117.00
4' Dock Adjustable Thru-Flo Step to Dock Mounting Bracket	D2STEPTFDMB	155.00

## ALL-TERRAIN STAIRCASES™

	WHITE STEP	BEIGE STEP	THRUFLOW - WHITE	THRUFLOW - BEIGE	THRUFLOW - GRAY
Under 20' (per foot)	D1STEPCC 191.00	D1STEPBC 201.00	D1STEPFC 214.00	D1STEPFBC 214.00	D1STEPFGC 214.00
20' and over (per foot)	D1STEPCCO 170.00	D1STEPBCO 179.00	D1STEPFCO 191.00	D1STEPFBCO 191.00	D1STEPFGCO 191.00

	CUSTOM Color Step	CUSTOM Painted Hand & Side Rails
Under 20' (per foot)	D1STEPCC 228.00	SPECIALPR 39.00
20' and over (per foot)	D1STEPCCO 202.00	SPECIALPRO 34.00

## ALL-TERRAIN STAIRCASES™ - PLATFORM OPTIONS w/RAILING

### Must be Purchased with the Stairs

#### Aluminum or Thruflow

3' Platform	SPECIALSP 556.00	SPECIALSP 556.00
3' Turning Platform	SPECIALST 639.00	SPECIALST 639.00
4' x 8' Out-Crop Platform	SPECIALSO 1188.00	SPECIALSO 1188.00

	CUSTOM Color Step	CUSTOM Painted Hand & Side Rails
3' Platform	SPECIALSPC 656.00	SPECIALSPR 118.00
3' Turning Platform	SPECIALSTC 739.00	SPECIALSTR 118.00
4' x 8' Out-Crop Platform	SPECIALSOC 1338.00	SPECIALSOR 197.00



**PATIO FURNITURE**

	SKU	RETAIL
Patio Chair ONLY	DPCHAIR	454.00
Patio Chair for Roll-A-Dock & Truss Docks	DPCHAIRR	475.00
Patio Chair for Classic Docks	DPCHAIRC	475.00
Patio Chair with Universal Dock Bracket	DPCHAIRU	554.00
30" Patio Table ONLY	DPTABLE	499.00
30" Patio Table for Roll-A-Dock & Truss Docks	DPTABLER	530.00
30" Patio Table for Classic Docks	DPTABLEC	502.00
30" Patio Table with Universal Dock Bracket	DPTABLEU	517.00
Roll-A-Dock Patio Table/Chair Bracket	DPBRKTR	69.00
Classic Dock Patio Table/Chair Bracket	DPBRKTC	74.00
Universal Bracket	DPBRKTU	80.00
Wave Dock Patio Table/Chair Bracket with Hardware	DPBRKTW	137.00

**BENCHES**

Bench Arm Rest with Cup Holders (Each)	D1BAR	78.00
Bench Bracket Kit (with Bolts, No Wood)	D1BA	240.00
4' Cedar Wood (2" x 6") Bench Kit & Bolts	D1BA4C	314.00
8' Cedar Wood (2" x 6") Bench Kit & Bolts	D1BA8C	374.00
4' Aluminum Panel (2" x 6") Bench Kit & Bolts	D1BA4A	475.00
8' Aluminum Panel (2" x 6") Bench Kit & Bolts	D1BA8A	581.00
4' Beige Aluminum Panel (2" x 6") Bench Kit & Bolts	D1BA4AB	499.00
8' Beige Aluminum Panel (2" x 6") Bench Kit & Bolts	D1BA8AB	610.00

**FREE STANDING BENCHES**

Free Standing Bench Kit (with Bolts, No Wood)	D1BFA	175.00
4' Free Standing Cedar Wood Bench Kit & Bolts	D1BFA4C	240.00
8' Free Standing Cedar Wood Bench Kit & Bolts	D1BFA8C	385.00
4' Free Standing Aluminum Panel (2" x 6") Bench Kit & Bolts	D1BFA4A	325.00
8' Free Standing Aluminum Panel (2" x 6") Bench Kit & Bolts	D1BFA8A	431.00
4' Free Standing Bench Kit with Beige Panels	D1BFA4AB	341.00
8' Free Standing Bench Kit with Beige Panels	D1BFA8AB	453.00

**BENCHES FOR 6' WIDE DOCKS**

Bench Bracket Kit (with Bolts, No Wood) for 6' Wide Docks	D6BA	266.00
4' Cedar Wood (2" x 6") Bench Kit & Bolts for 6' Wide Docks	D6BA4C	386.00
8' Cedar Wood (2" x 6") Bench Kit & Bolts for 6' Wide Docks	D6BA8C	388.00
4' Aluminum Panel (2" x 6") Bench Kit & Bolts for 6' Wide Docks	D6BA4A	496.00
8' Aluminum Panel (2" x 6") Bench Kit & Bolts for 6' Wide Docks	D6BA8A	602.00
4' Beige Aluminum Panel (2" x 6") Bench Kit & Bolts for 6' Wide Docks	D6BA4AB	521.00
8' Beige Aluminum Panel (2" x 6") Bench Kit & Bolts for 6' Wide Docks	D6BA8AB	632.00

**UMBRELLAS**

4' Umbrella for Bench - Vinyl Canvas (7 Colors Available)	D1U4???	645.00
8' Umbrella for Bench - Vinyl Canvas (7 Colors Available)	D1U8???	750.00
4' Umbrella for Bench - Defender Fabric (11 Colors Available)	D1UD4???	600.00
8' Umbrella for Bench - Defender Fabric (11 Colors Available)	D1UD8???	850.00

**SEA WALL BRACKETS**

Hinged Brackets (Pair)	D1SWBHI	222.00
Hooked Brackets (Pair)	D1SWBH	136.00
Sectional Brackets (Pair)	D1SWB	52.00

**HINGES**

4' Aluminum Heavy Duty Dock Hinge - Small (2-Hole)	D1HINAHS	206.00
4' Aluminum Heavy Duty Dock Hinge - (3 Hole)	D1HINAH	238.00
4' Galvanized Heavy Duty Dock Hinge - (3 Hole)	D1HINGH	330.00
4' Aluminum Piano Dock Hinge	D1HINAP	364.00
4' Aluminum Piano Dock Hinge with Flat Plate on Half	D1HINAPBF	417.00
4' Aluminum Piano Dock Hinge with Flat Plate on Both Sides	D1HINAPFF	470.00
4' Aluminum Piano Dock Hinge - Welded on Custom	D1HINAPW	422.00

# DOCK ACCESSORIES

R-2021

## HINGES CONTINUED

	SKU	RETAIL
6' Aluminum Heavy Duty Dock Hinge -Small (2-Hole)	D6HINAHS	333.00
6' Aluminum Heavy Duty Dock Hinge - (3 Hole)	D6HINAH	385.00
6' Galvanized Heavy Duty Dock Hinge - (3 Hole)	D6HINGH	386.00
6' Aluminum Piano Dock Hinge	D6HINAP	449.00
6' Aluminum Piano Dock Hinge with Flat Plate on Half	D6HINAPBF	491.00
6' Aluminum Piano Dock Hinge with Flat Plate on Both Sides	D6HINAPFF	544.00
6' Aluminum Piano Dock Hinge - Welded on Custom	D6HINAPW	583.00
8' Aluminum Piano Dock Hinge	D8HINAP	702.00
8' Aluminum Piano Dock Hinge - Welded on Custom	D8HINAPW	755.00
3' Corner Support Hinge - Left	D1HINACL	386.00
3' Corner Support Hinge - Right	D1HINACR	386.00

## HELPER WHEELS FOR 4' WIDE DOCK

4' Adjustable Shore End Helper Wheel with 3' Upright	D1HSAA3	312.00
4' Adjustable Shore End Helper Wheel with 5' Upright	D1HSAA5	321.00
4' Adjustable Shore End Helper Wheel with 8' Upright	D1HSAA8	347.00
Swivel Wheel for Shore End - Galvanized	D1HSW	349.00
5' Helper Wheel for "L"	D1HLA	334.00
8' Helper Wheel for "L"	D1HLA8	377.00
8' Screw Helper Wheel for "L"	D1HLAS	470.00
16" Small Tire EXCHANGE with 27" Tire	DWHEELSX	1.00

## HELPER WHEELS FOR 6' WIDE DOCKS

6' Adjustable Shore End Helper Wheel with 3' Upright	D6HSAA3	328.00
6' Adjustable Shore End Helper Wheel with 5' Upright	D6HSAA5	343.00
6' Adjustable Shore End Helper Wheel with 8' Upright	D6HSAA8	366.00
5' Helper Wheel for "L" for 6' Wide Docks	D6HLA	382.00
8' Helper Wheel for "L" for 6' Wide Docks	D6HLA8	396.00
8' Screw Helper Wheel for "L" for 6' Wide Docks	D6HLAS	423.00
16" Small Tire EXCHANGE with 27" Tire	DWHEELSX	1.00

## HELPER WHEEL FOR END OR SIDE 8' DOCK

8' Wide 5' Helper Wheel for "L"	D8HLA	475.00
8' Wide 8' Helper Wheel for "L"	D8HLA8	501.00
8' Wide 8' Screw Helper Wheel for "L"	D8HLAS	585.00
8' Wide with Double 5' Helper Wheel for "L"	D8HLAD	596.00
8' Wide with Double 8' Helper Wheel for "L"	D8HLAD8	639.00
8' Wide with Double 8' Screw Helper Wheel for "L"	D8HLADS	971.00
16" Small Tire EXCHANGE with 27" Tire	DWHEELSX	1.00

## HITCHES

4' Hitch	D1HITCH	138.00
6' Hitch	D6HITCH	149.00

## DEEP WATER KITS

Deep Water Kit - Aluminum (2-1/2' to 8')	DDEEPA	319.00
Deep Water Kit - Aluminum (2-1/2' to 8') Exchange with Aluminum Wheel Assembly	DDEEPAX	189.00
Deep Water Kit - Galvanized (2-1/2' to 8')	DDEEPG	388.00
Deep Water Kit - Galvanized (2-1/2' to 8') Exchange with Aluminum Wheel Assembly	DDEEPGXA	260.00
Deep Water Kit Extension - Aluminum - 48" (Pair) - Square	DDEEPA3-3	132.00

## DEEP WATER KITS FOR 6' WIDE DOCKS

Deep Water Kit - Galvanized (2-1/2' to 8')	D6DEEPG	491.00
Deep Water Kit - Galvanized (2-1/2' to 8') Exchange with Aluminum Wheel Assembly	D6DEEPGXA	217.00

## PIPES

	SKU	Aluminum	SKU	GALV
5' Stand Pipe - 1-1/4" Aluminum & Galvanized	DAP5	21.00	DGP51/4	30.00
8' Stand Pipe - 1-1/4" Aluminum & Galvanized	DAP8	32.00	DGP81/4	35.00
10' Stand Pipe - 1-1/4" Aluminum & Galvanized	DAP10	38.00	DGP101/4	51.00
12' Stand Pipe - 1-1/4" Aluminum & Galvanized	DAP12	48.00	DGP121/4	62.00
20' Stand Pipe - 1-1/4" Aluminum	DAP20	60.00	-	-

**PIPES CONTINUED**

	SKU	GALV
21' Stand Pipe - 1-1/4" Galvanized	DGP211/4	82.00
24' Stand Pipe - 1-1/4" Galvanized	DGP241/4	90.00
5' Medium Galvanized Pipe - 1-1/2"	DGP5M	38.00
10' Medium Galvanized Pipe - 1-1/2"	DGP10M	61.00
12' Medium Galvanized Pipe - 1-1/2"	DGP12M	64.00
24' Medium Galvanized Pipe - 1-1/2"	DGP24M	102.00
5' Large Galvanized Pipe - 2"	DGP5L	41.00
8' Large Galvanized Pipe - 2"	DGP8L	59.00
10' Large Galvanized Pipe - 2"	DGP10L	75.00
12' Large Galvanized Pipe - 2"	DGP12L	91.00
21' Large Galvanized Pipe - 2"	DGP21L	129.00
24' Large Galvanized Pipe - 2"	DGP24L	148.00
8' x 2" Galvanized Pipe with Auger & Ratchet Hole	DGP8LWA	113.00
10' x 2" Galvanized Pipe with Auger & Ratchet Hole	DGP10LWA	126.00
12' x 2" Galvanized Pipe with Auger & Ratchet Hole	DGP12LWA	142.00

**SUPPORT STAND BRACKETS**

Support Stand Bracket - 1-1/4" - Standard	DABRAC	15.00
Support Stand Bracket - 2-1/2" ID Aluminum Large - Short	DABRACLG	25.00
Support Stand Bracket - 2-1/2" ID Aluminum Large - Long	DABRACGL	38.00
Support Stand Bracket - 2" ID Galvanized Medium	DSBRACM	67.00
Support Stand Bracket - 2-1/2" ID Galvanized Large	DSBRACLG	53.00
Support Stand Bracket - 3" ID Galvanized X-Large	DSBRACXL	61.00
Galvanized Side Mount Pipe Bracket - Large - (Must Mount On Side of Dock Only)	DSMPBLG	30.00
Galvanized Side Mount Pipe Bracket - X-Large - (Must Mount On Side of Dock Only)	DSMPBXL	35.00

**MUD PADS & AUGERS**

Mud Pad - Standard - Fits 1-1/4" Pipe	DAMUD	27.00
Mud Pad - Large - Fits 2" Pipe	DAMUDLG	32.00
Pointed Mud Auger - Standard - Fits 1-1/4" Pipe (DB800)	DAMUDP	16.00
Pointed Mud Auger - Medium - Fits 1-1/2" Pipe (DB903)	DAMUDPM	17.00
Pointed Mud Auger - Large - Fits 2" Pipe (DB400)	DAMUDPLG	17.00

**CROSS BRACE KITS**

2' Pole Cross Brace Kit (2)	DS13	72.00
5' Pole "X" Cross Brace Kit (Complete "X")	DS1095	67.00
5' Pole "X" Cross Brace Kit (for Large 2" Pipe)	DS1095L	82.00
8' Pole "X" Cross Brace Kit (Complete "X")	DS108	84.00
8' Pole "X" Cross Brace Kit (for Large 2" Pipe)	DS108L	106.00
5' Quick Change Cross Brace Kit (2 Pieces) (Pipe to Frame)	DV1035	98.00
6' Quick Change Cross Brace Kit (2 Pieces) (Pipe to Pipe)	DV1036	120.00
7' Quick Change Cross Brace Kit (2 Pieces) (for Large 2" Pipe) (Pipe to Frame)	DV1037	140.00

**ROUND POST CAPS & COVERS**

	BOX QTY	SKU	RETAIL
Round Pipe Cap - 1-1/4" Cap - Blue	250	D1RC114BE	2.25
Round Pipe Cap - 1-1/4" Cap - Red	250	D1RC114RD	2.25
Round Pipe Cap - 1-1/4" Cap - Black	250	D1RC114BK	2.25
Round Pipe Cap - 1-1/4" Cap - White	POPULAR 250	D1RC114WE	1.75
Round Pipe Cap - 1-1/4" Cap - Green	250	D1RC114GN	2.25
Round Pipe Cap - 1-1/4" Cap - Tan	250	D1RC114TN	2.25
Round Pipe Cap - 1-1/4" Cap - Light Gray	250	D1RC114GYL	2.25
Round Pipe Cap - 1-1/2" Cap - Blue	100	D1RC112BE	2.50
Round Pipe Cap - 1-1/2" Cap - Red	100	D1RC112RD	2.50
Round Pipe Cap - 1-1/2" Cap - Black	100	D1RC112BK	2.50
Round Pipe Cap - 1-1/2" Cap - White	POPULAR 100	D1RC112WE	2.50
Round Pipe Cap - 1-1/2" Cap - Green	100	D1RC112GN	2.50
Round Pipe Cap - 1-1/2" Cap - Tan	100	D1RC112TN	2.50
Round Pipe Cap - 1-1/2" Cap - Light Gray	100	D1RC112GYL	2.50

# DOCK ACCESSORIES

R-2021

## ROUND POST CAPS & COVERS CONTINUED

	BOX QTY	SKU	RETAIL
Round Pipe Cap - 2" Cap - Blue	100	D1RC2BE	2.75
Round Pipe Cap - 2" Cap - Red	100	D1RC2RD	2.75
Round Pipe Cap - 2" Cap - Black	100	D1RC2BK	2.75
Round Pipe Cap - 2" Cap - White	POPULAR 100	D1RC2WE	2.75
Round Pipe Cap - 2" Cap - Green	100	D1RC2GN	2.75
Round Pipe Cap - 2" Cap - Tan	100	D1RC2TN	2.75
Round Pipe Cap - 2" Cap - Light Gray	100	D1RC2GYL	2.75
Round Pipe Caps - 2-11/16" Post - White	100	D1RC211/16	5.00
36" Pole Covers - White Foam	-	D1BUF	11.00
36" Pole Covers - 1-1/4" - White	12	D1PG114WE	15.00
36" Pole Covers - 1-1/4" - Black	12	D1PG114BK	15.00
36" Pole Covers - 1-1/4" - Blue	12	D1PG114BE	15.00
36" Pole Covers - 1-1/4" - Green	12	D1PG114GN	15.00
36" Pole Covers - 1-1/4" - Tan	12	D1PG114TN	15.00
36" Pole Covers - 1-1/4" - Light Gray	12	D1PG114GYL	15.00
36" Pole Covers - 2" - White	12	D1PG2WE	25.00
36" Pole Covers - 2" - Black	12	D1PG2BK	25.00
36" Pole Covers - 2" - Blue	12	D1PG2BE	25.00
36" Pole Covers - 2" - Green	12	D1PG2GN	25.00
36" Pole Covers - 2" - Tan	12	D1PG2TN	25.00
36" Pole Covers - 2" - Light Gray	12	D1PG2GYL	25.00

## WELD ON PLATES

Steel Plate for Roll-A-Docks		DSSP3	9.00
Aluminum Plate for Roll-A-Docks (1/4")		DASP3	16.00
Aluminum Plate for Truss Floating Docks (3/8" x 3")		DASP33	24.00
Aluminum Plate for Truss Floating Docks (3/8" x 6")		DASP36	29.00

## TRANSITION PLATES

4' Transition Plate		D1TP4	153.00
6' Transition Plate		D1TP6	185.00
8' Transition Plate		D1TP8	264.00
12' Transition Plate		D1TP12	370.00
3' Heavy Duty Transition Plate - **Must also order 3 of each Hardware Below		D1TPHD3	335.00
4' Heavy Duty Transition Plate - **Must also order 3 of each Hardware Below		D1TPHD4	465.00
5' Heavy Duty Transition Plate - **Must also order 3 of each Hardware Below		D1TPHD5	554.00
6' Heavy Duty Transition Plate - **Must also order 3 of each Hardware Below		D1TPHD6	607.00
8' Heavy Duty Transition Plate - **Must also order 8 of each Hardware Below		D1TPHD8	727.00
**Ramp Hinge 2" Long		ADD-00114	6.75
**1/2"x5" Stainless Hex Bolt		NB125G	4.50
**1/2" Steel Hex Lock Nut (Coated)		NN12L	0.80

## POST RATCHET

Standard Ratchet (for 1-1/4" & 1-1/2" Pipe)		DAPR	140.00
Large Ratchet (for 2" Pipe)		DAPRL	175.00

## POST WINCH KIT

		DAPW	95.00
--	--	------	-------

## FISHING ROD HOLDER/CUP HOLDER

		D1ROD	104.00
--	--	-------	--------

## DOCK BOXES

Standard Dock Box 31"		L1HYPB	233.00
-----------------------	--	--------	--------

Medium Dock Box 39"		L1HYPBL	318.00
---------------------	--	---------	--------

## DOCK CRANK HANDLE

		DHANDLE	27.00
--	--	---------	-------

Crank Handle Hole Plug		DPLUG	8.00
------------------------	--	-------	------

Dock Winch		DWINCH	46.00
------------	--	--------	-------

<b>GARBAGE CAN (Mount to Truss or RAD Extension must purchase 1-D1BPFP &amp; Hdwr - Below)</b>		DF301775	350.00
--	--	----------	--------

<b>SMALL FLOWER POT (Mount to Truss or RAD Extension must purchase 1-D1BPFP &amp; Hdwr - Below)</b>		DF301844	54.00
---	--	----------	-------

<b>LARGE FLOWER POT (Mount to Truss or RAD Extension must purchase 1-D1BPFP &amp; Hdwr - Below)</b>		DF301776	173.00
---	--	----------	--------

<b>10-1/2" Keel Plate</b>		LLHYBRP1	15.00
---------------------------	--	----------	-------

**\*\*\*Must purchase 3 of NB38212FT, NW38FL, NN38S if mounting to Truss Floating or RAD Extensions**

# DOCK ACCESSORIES

R-2021

## FLOAT TANK BRACKETS - Used for Installing or Removal of RAD Only

	SKU	RETAIL
4' Float Tank Brackets - Pair	D1FBG42	98.00
6' Float Tank Brackets - Pair	D1FBG62	159.00

## DECKING PAINT (1 OUNCE)

White Aluminum Decking Paint	D1PA	25.00
Beige Aluminum Decking Paint	D1PAB	26.00

## DOCK RAILINGS

Standard Hand Railing (per foot)	D1RAILS	25.00
Classic Style Hand Railing (per foot)	D1RAILC	55.00
Truss Style Hand Railing (per foot)	D1RAILT	66.00
ADA Hand Railing (per foot)	D1RAILA	108.00
Add Kick Rail to Hand Railing (per foot)	D1RAILK	7.75
Add Kick Rail without Hand Railing (per foot)	D1RAILKO	25.00
Add Midrail to Hand Railing (per foot)	D1RAILM	6.50
Tie Down Railing (per foot)	D1RAILTD	27.00

## CLASSIC STYLE HAND RAILINGS

4' Classic Hand Railing	D1RAILC4	132.00
6' Classic Hand Railing	D1RAILC6	158.00
8' Classic Hand Railing	D1RAILC8	199.00
10' Classic Hand Railing	D1RAILC10	295.00
12' Classic Hand Railing	D1RAILC12	264.00
16' Classic Hand Railing	D1RAILC16	319.00
20' Classic Hand Railing	D1RAILC20	413.00
24' Classic Hand Railing	D1RAILC24	502.00

## GATES

4' Access Gate	DGATEA4	576.00
6' Access Gate	DGATEA6	732.00
4' Security Gate	DGATES4	1437.00
6' Security Gate	DGATES6	2205.00

## RACKS

Plastic Kayak Rack for Truss & Wood Dock (Brackets Included)	DF300107K	544.00
Kayak Brackets (Pair)	DF300107B	249.00
Universal Kayak Rack Kit (Pair)	DF300109	438.00
Aluminum Kayak Rack	D1KR	364.00
Kayak Launch	D1KLC	417.00
Optional Guide Capeted Bunk - 2" x 6" x 7'	NABPBP	91.00
Mat Rack	D1MAT	330.00
Paddle Board Rack	D1PAT	395.00

## DECKING TRIM

4' Aluminum Decking Trim	D1DTRIM4	7.50
6' Aluminum Decking Trim	D1DTRIM6	7.50
16' Aluminum Decking Trim	D1DTRIM16	22.00
#8 x 3/8" Torx Trim Screw (for Removable Decking Trim)	NS838TPHS	0.80
Small Rivet (for Decking Trim)	D1DRIVET	0.55

## DECKING BOLTS

<b>SS Decking Bolts &amp; Nuts - 1-1/2" (Aluminum &amp; SkidGuard)</b>	D1DBS1/2	1.50
4' Aluminum Dock uses 8 ~ 8' Aluminum Dock uses 12		
16' Aluminum Dock uses 20 ~ 16' Aluminum Wheel End Dock uses 20 (along with 3-1/2's)		
<b>SS Decking Bolts &amp; Nuts - 2-1/2" (Cedar)</b>	D1DBS21/2	1.75
4' & 8' Cedar Dock uses 4 ~ 16' Cedar Dock uses 8		
16' Cedar Wheel End Dock uses 4 (along with 4-1/2's)		
<b>SS Decking Bolts &amp; Nuts - 3-1/2" (Aluminum &amp; SkidGuard Wheel Ends)</b>	D1DBS31/2	2.25
16' Aluminum Wheel End Dock uses 6 (along with 1-1/2's)		
<b>SS Decking Bolts &amp; Nuts - 4-1/2" (Cedar Wheel Ends)</b>	D1DBS41/2	2.50
16' Cedar Wheel End Dock uses 6 (along with 2-1/2's)		

# DOCK DECKING

WHITE

BEIGE

R-2021

## 4' ALUMINUM DECKING

	SKU	RETAIL	SKU	RETAIL
4' x 4' Aluminum Decking with Trim	D1DA4X4	277.00	D1DAB4X4	291.00
4' x 8' Aluminum Decking with Trim	D1DA4X8	494.00	D1DAB4X8	519.00
4' x 12' Aluminum Decking with Trim	D1DA4X12	633.00	D1DAB4X12	665.00
4' x 16' Aluminum Decking with Trim	D1DA4X16	741.00	D1DAB4X16	778.00

## 6' ALUMINUM DECKING

6' x 4' Aluminum Decking with Trim	D1DA6X4	369.00	D1DAB6X4	387.00
6' x 8' Aluminum Decking with Trim	D1DA6X8	702.00	D1DAB6X8	737.00
6' x 16' Aluminum Decking with Trim	D1DA6X16	1266.00	D1DAB6X16	1329.00

## Aluminum Panels - Order Under 1000 Square Feet

8" x 24' Aluminum Decking Strips	D1DAP248	165.00	D1DABP248	173.00
9.6" x 24' Aluminum Decking Strips	D1DAP249	187.00	D1DABP249	196.00
12" x 16' Aluminum Decking Strips	D1DAP1612	143.00	D1DABP1612	150.00
12" x 24' Aluminum Decking Strips	D1DAP2412	233.00	D1DABP2412	245.00

## Aluminum Panels - Order Over 1000 Square Feet

8" x 24' Aluminum Decking Strips	D1DAP248-1	143.00	D1DABP248-1	150.00
9.6" x 24' Aluminum Decking Strips	D1DAP249-1	160.00	D1DABP249-1	168.00
12" x 16' Aluminum Decking Strips	D1DAP1612-1	122.00	D1DABP1612-1	128.00
12" x 24' Aluminum Decking Strips	D1DAP2412-1	198.00	D1DABP2412-1	208.00

## DECKING TAPE (1 Roll is 108') (16' Section uses 72')

	D1DTAPEA	91.80	D1DTAPEA	91.80
--	----------	-------	----------	-------

## INTERLOCKING DECKING

### Order Under 1000 Square Feet

16' Starter Section	D1DUS16	80.00	D1DUBS16	84.00
24' Starter Section	D1DUS24	123.00	D1DUBS24	129.00
16' End Section	D1DUE16	92.00	D1DUBE16	97.00
24' End Section	D1DUE24	145.00	D1DUBE24	152.00
16' Middle Section	D1DUM16	90.00	D1DUBM16	95.00
24' Middle Section	D1DUM24	143.00	D1DUBM24	150.00

### Order Over 1000 Square Feet

16' Starter Section	D1DUS16-1	68.00	D1DUBS16-1	71.00
24' Starter Section	D1DUS24-1	103.00	D1DUBS24-1	108.00
16' End Section	D1DUE16-1	78.00	D1DUBE16-1	82.00
24' End Section	D1DUE24-1	123.00	D1DUBE24-1	129.00
16' Middle Section	D1DUM16-1	78.00	D1DUBM16-1	82.00
24' Middle Section	D1DUM24-1	117.00	D1DUBM24-1	123.00

## VINYL DECKING

### ThruFlow - (Slotted Decking - Legacy Style)

	BOX QTY	SKU	RETAIL	SKU	RETAIL
1' x 3' Panel	140	D1DTF3X1	25.00	D1DTFB3X1	25.00
1' x 4' Panel	140	D1DTF4X1	34.00	D1DTFB4X1	34.00
1' x 5' Panel	140	D1DTF5X1	41.00	D1DTFB5X1	41.00
4' x 4' Panel	35	D1DTF4X4	132.00	D1DTFB4X4	132.00
1' x 3' Panel - Gray	140	D1DTFG3X1	25.00		
1' x 4' Panel - Gray	140	D1DTFG4X1	34.00		
1' x 5' Panel - Gray	140	D1DTFG5X1	41.00		
4' x 4' Panel - Gray	35	D1DTFG4X4	132.00		
#10 x 1-3/4" ThruFlow Screw for Aluminum Frame		NS10134FH	0.35		
(#10/24)1-3/4" Tapered Phillip Self Drill for Steel Frame		NS10134FHPSD	0.35		
ThruFlow Self Tapping Stainless Screw for Wood Frame		NS102PH	0.25		

## WOOD DECKING

### SKIDGUARD DECKING

4' x 4' x 1/2" SkidGuard Decking	D1DS4X4	138.00
4' x 8' x 1/2" SkidGuard Decking	D1DS4X8	198.00

### CEDAR DECKING

4' x 4' x 5/4" Cedar Decking Panel	D1DC4X4	190.00
4' x 8' x 5/4" Cedar Decking Panel	D1DC4X8	433.00
4' x 8' x 5/4" Cedar Decking Panel *2nd* (Limited Quantities)	D1DC4X82	345.00
6' x 8' x 5/4" Cedar Decking Panel	D1DC6X8	734.00

# BUMPERS AND DOCK ACCESSORIES

## CORNER BUMPERS

	BOX QTY	SKU	EACH
6" Universal Corner Bumper - White	16	D1BUC6WE	14.00
6" Universal Corner Bumper - Black	16	D1BUC6BK	14.00
6" Universal Corner Bumper - Blue	16	D1BUC6BE	14.00
6" Universal Corner Bumper - Light Gray	16	D1BUC6GYL	14.00
6" Universal Corner Bumper - Dark Gray	16	D1BUC6GYD	14.00
10" Universal Corner Bumper - White	12	D1BUC10WE	15.00
10" Universal Corner Bumper - Black	12	D1BUC10BK	15.00
10" Universal Corner Bumper - Blue	12	D1BUC10BE	15.00
10" Universal Corner Bumper - Light Gray	12	D1BUC10GYL	15.00
10" Universal Corner Bumper - Dark Gray	12	D1BUC10GYD	15.00
10" Classic Corner Bumper - White	12	D1BUCWE	17.00
10" Classic Corner Bumper - Black	12	D1BUCBK	17.00
10" Classic Corner Bumper - Blue	12	D1BUCBE	17.00
10" Classic Corner Bumper - Light Gray	12	D1BUCGYL	17.00
10" Classic Corner Bumper - Dark Gray	12	D1BUCGYD	17.00
10" Classic Corner Bumper - Tan	12	D1BUCTN	17.00
8" Truss Corner Bumper - White	15	D1BUTC8WE	14.00
8" Truss Corner Bumper - Black	15	D1BUTC8BK	14.00
8" Truss Corner Bumper - Blue	15	D1BUTC8BE	14.00
8" Truss Corner Bumper - Green	15	D1BUTC8GN	14.00
8" Truss Corner Bumper - Light Gray	15	D1BUTC8GYL	14.00
8" Truss Corner Bumper - Dark Gray	15	D1BUTC8GYD	14.00
8" Truss Corner Bumper - Chocolate	15	D1BUTC8CE	14.00
11" Truss Corner Bumper - White	15	D1BUTC11WE	15.00
11" Truss Corner Bumper - Black	15	D1BUTC11BK	15.00
11" Truss Corner Bumper - Blue	15	D1BUTC11BE	15.00
11" Truss Corner Bumper - Green	15	D1BUTC11GN	15.00
11" Truss Corner Bumper - Light Gray	15	D1BUTC11GYL	15.00
11" Truss Corner Bumper - Dark Gray	15	D1BUTC11GYD	15.00
11" Truss Corner Bumper - Chocolate	15	D1BUTC11CE	15.00
13" Truss Corner Bumper - White	15	D1BUTC13WE	17.00
13" Truss Corner Bumper - Black	15	D1BUTC13BK	17.00
13" Truss Corner Bumper - Blue	15	D1BUTC13BE	17.00
13" Truss Corner Bumper - Green	15	D1BUTC13GN	17.00
13" Truss Corner Bumper - Light Gray	15	D1BUTC13GYL	17.00
13" Truss Corner Bumper - Dark Gray	15	D1BUTC13GYD	17.00
13" Truss Corner Bumper - Chocolate	15	D1BUTC13CE	17.00
10" Small Lip Corner Bumper - White	12	D1BUCSLWE	15.00
10" Small Lip Corner Bumper - Black	12	D1BUCSLBK	15.00
10" Small Lip Corner Bumper - Blue	12	D1BUCSLBE	15.00
10" Small Lip Corner Bumper - Tan	12	D1BUCSLTN	15.00
10" Small Lip Corner Bumper - Light Gray	12	D1BUCSLGYL	15.00
10" Small Lip Corner Bumper - Dark Gray	12	D1BUCSLGYD	15.00
Lower Lip Corner Bumper - White	12	D1BLLCWE	21.00
Lower Lip Corner Bumper - Black	12	D1BLLCBK	21.00
Lower Lip Corner Bumper - Light Gray	12	D1BLLCGYL	21.00
Lower Lip Corner Bumper - Blue	12	D1BLLCBE	21.00
12" Soft Harbor Corner Bumper - White	6	D1BHCFWE	70.00
12" Soft Harbor Corner Bumper - Black	6	D1BHCFBK	70.00
12" Soft Harbor Corner Bumper - Light Gray	6	D1BHCFGYL	70.00
24" Poly Harbor Cushion Corner - White	6	D1BPHCW	64.00
24" Poly Harbor Cushion Corner - Black	6	D1BPHCB	64.00
3/8" x 3" Stainless Steel Hex Bolt - used with Deck Thickness up to 3/4"	-	NB383G	1.50
3/8" x 4" Stainless Steel Hex Bolt - used with Deck Thickness up to 1-3/4"	-	NB384G	2.25
3/8" Brass Nut	-	NN38S	0.75
3/8" Stainless Steel Flat Washer	-	NW38FL	0.80
Poly Bumper Backing Plate 3/8" x 2" Aluminum	100	D1BPHCP	6.00
Bumper Screws - Self Tapping - 1"	POPULAR 12	D1BUSC	12.00
Bumper Screws - Wood - 1-1/4"	12	D1BUSCSS	10.00

# BUMPERS AND DOCK ACCESSORIES

## CORNER BUMPERS CONTINUED

	BOX QTY	SKU	EACH
Lag Bolt 3/8" x 2" Galvanized	-	NB382L	1.25
Lag Bolt 3/8" x 3" Galvanized	-	NB383L	1.25
Lag Bolt 3/8" x 5" Galvanized	-	NB385L	1.50
3/8" Stainless Steel Flat Washer	-	NW38FL	0.80

## DOCK POST WHEELS

12" Dock Wheel - Post Mount for 1-1/4" Pipe or 1-1/2" Pipe	6	DF300021	47.00
12" Dock Wheel - Post Mount for 2" Pipe	6	DF301032	48.00
Locking Collar (1)	6	D1BDW12COLLAR	25.00

## TORPEDO BUMPERS

18" Torpedo Post Bumper - White	12	D1BT18WE	24.00	
18" Torpedo Post Bumper - Black	12	D1BT18BK	24.00	
18" Torpedo Post Bumper - Blue	12	D1BT18BE	24.00	
18" Torpedo Post Bumper - Green	12	D1BT18GN	24.00	
18" Torpedo Post Bumper - Tan	12	D1BT18TN	24.00	
18" Torpedo Post Bumper - Light Gray	12	D1BT18GYL	24.00	
18" Torpedo Post Bumper - Cranberry	12	D1BT18CY	24.00	
24" Torpedo Post Bumper - White - Hewitt Logo	POPULAR	12	D1BUW	26.00
24" Torpedo Post Bumper - Black	12	D1BT24BK	27.00	
24" Torpedo Post Bumper - Blue - Hewitt Logo	POPULAR	12	D1BUB	26.00
24" Torpedo Post Bumper - Green	12	D1BT24GN	27.00	
24" Torpedo Post Bumper - Tan	12	D1BT24TN	27.00	
24" Torpedo Post Bumper - Light Gray	12	D1BT24GYL	27.00	

## ADJUSTABLE SIDE BUMPERS

30" Half-Round Bumper with Backer - Vertical - White	12	D1BU30VWE	56.00	
30" Half-Round Bumper with Backer - Vertical - Black	12	D1BU30VBK	56.00	
30" Half-Round Bumper with Backer - Vertical - Blue	12	D1BU30VBE	56.00	
30" Half-Round Bumper with Backer - Vertical - Light Gray	12	D1BU30VGYL	56.00	
30" Half-Round Bumper with Backer - Vertical - Chocolate	12	D1BU30VCE	56.00	
30" Half-Round Bumper with Backer - Vertical - Green	12	D1BU30VGN	56.00	
30" Half-Round Bumper with Backer - Vertical - Tan	12	D1BU30VTN	56.00	
30" Half-Round Bumper with Backer - Horizontal - White	12	D1BU30HWE	56.00	
30" Half-Round Bumper with Backer - Horizontal - Black	12	D1BU30HBK	56.00	
30" Half-Round Bumper with Backer - Horizontal - Blue	12	D1BU30HBE	56.00	
30" Half-Round Bumper with Backer - Horizontal - Light Gray	12	D1BU30HGYL	56.00	
30" Half-Round Bumper with Backer - Horizontal - Chocolate	12	D1BU30HCE	56.00	
30" Half-Round Bumper with Backer - Horizontal - Green	12	D1BU30HGN	56.00	
30" Half-Round Bumper with Backer - Horizontal - Tan	12	D1BU30HTN	56.00	
36" Bumper with Aluminum Backer - 2" Deep - White	14	D1BU36WA2W	41.00	
36" Bumper with Aluminum Backer - 2" Deep - Black	14	D1BU36WA2B	41.00	
36" Bumper with Aluminum Backer - 3-1/2" Deep - White	14	D1BU36WAXW	38.00	
36" Bumper with Aluminum Backer - 3-1/2" Deep - Black	14	D1BU36WAXB	38.00	
24" Plastic Bumper with Bracket for 1-1/4" ID Pipe	12	D1BU24WBS	40.00	
24" Plastic Bumper with Bracket for 1-1/2" ID Pipe	12	D1BU24WBL	40.00	
36" Plastic Bumper with Bracket for 1-1/4" ID Pipe	12	D1BU36WBS	45.00	
36" Plastic Bumper with Bracket for 1-1/2" ID Pipe	12	D1BU36WBL	45.00	
36" Wave Dock Mount Bumper - White	12	D1BUVW	101.00	
36" Locking Arm Bumper - White	12	D1BUVAW	67.00	
36" Locking Arm Bumper - Black	12	D1BUVAB	67.00	
36" Vinyl Side Bumper - (D) - Deck Mount - White	POPULAR	12	D1BUVD	55.00
36" Vinyl Side Bumper - (S) - Side Mount - White	POPULAR	12	D1BUVS	53.00
36" Vinyl Side Bumper - (P) - Pipe Mount - White	POPULAR	12	D1BUVP	60.00
36" Large Pipe Mount Bumper - White	12	D1BUVL	80.00	
36" Vinyl Side Bumper - (V) - Sectional - White	POPULAR	12	D1BUVV	64.00



# BUMPERS AND DOCK ACCESSORIES

RECTANGLE BUMPERS		BOX QTY	SKU	EACH
36" Pipe Cushion Bumper - 1-5/8" Post - White		12	D1BPC158	19.00
36" Pipe Cushion Bumper - 2-3/8" Post - White		12	D1BPC238	19.00
Straight Bumper - White	POPULAR	12	D1BUSWE	14.00
Straight Bumper - Black		12	D1BUSBK	14.00
Straight Bumper - Blue		12	D1BUSBE	14.00
Straight Bumper - Tan		12	D1BUSTN	14.00
Straight Bumper - Light Gray		12	D1BUSGYL	14.00
Straight Bumper - Dark Gray		12	D1BUSGYD	14.00
36" Round Edge Guard Bumper without Lip - White	POPULAR	12	D1BUEWE	38.00
36" Round Edge Guard Bumper without Lip - Black		12	D1BUEBK	38.00
36" Round Edge Guard Bumper without Lip - Blue		12	D1BUEBE	38.00
36" Round Edge Guard Bumper without Lip - Green		12	D1BUEGN	38.00
36" Round Edge Guard Bumper without Lip - Tan		12	D1BUETN	38.00
36" Round Edge Guard Bumper without Lip - Light Gray		12	D1BUEGYL	38.00
36" Round Edge Guard Bumper with Lip - White		12	D1BUELWE	38.00
36" Round Edge Guard Bumper with Lip - Black		12	D1BUELBK	38.00
36" Round Edge Guard Bumper with Lip - Blue		12	D1BUELBE	38.00
36" Round Edge Guard Bumper with Lip - Green		12	D1BUELGN	38.00
36" Round Edge Guard Bumper with Lip - Tan		12	D1BUELTN	38.00
36" Round Edge Guard Bumper with Lip - Light Gray		12	D1BUELGYL	38.00
48" Round Edge Guard Bumper without Lip - White	POPULAR	12	D1BUE48WE	47.00
48" Round Edge Guard Bumper without Lip - Black		12	D1BUE48BK	47.00
3/8" x 3" Stainless Steel Hex Bolt - used with Deck Thickness up to 3/4"		-	NB383G	1.50
3/8" x 4" Stainless Steel Hex Bolt - used with Deck Thickness up to 1-3/4"		-	NB384G	2.25
3/8" Brass Nut		-	NN38S	0.75
<b>EDGING BUMPERS</b>				
36" Soft Harbor Bumper - White		12	D1BHSWE	70.00
36" Soft Harbor Bumper - Black		12	D1BHSBK	70.00
36" Soft Harbor Bumper - Light Gray		12	D1BHSGYL	70.00
Dockside Bumper - White		12	D1BDBWE	17.00
Dockside Bumper - Black		12	D1BDBBK	17.00
Dockside Bumper - Blue		12	D1BDBBE	17.00
Dockside Bumper - Green		12	D1BDBGN	17.00
Dockside Bumper - Tan		12	D1BDBTN	17.00
Dockside Bumper - Light Gray		12	D1BDBGYL	17.00
24" Plastic Bumper - 2" Slot - White	POPULAR	12	D1BUVP24W	12.00
24" Plastic Bumper - 2" Slot - Black		12	D1BUVP24B	12.00
24" Plastic Bumper - 3-1/2" Slot - White		12	D1BUVP243W	12.00
24" Plastic Bumper - 3-1/2" Slot - Black		12	D1BUVP243B	12.00
24" Plastic Bumper - 3-1/2" Slot - Light Gray		12	D1BUVP243GYL	12.00
36" Plastic Bumper - 2" Slot - White		12	D1BUVP2W	12.00
36" Plastic Bumper - 2" Slot - Black		12	D1BUVP2B	12.00
36" Plastic Bumper - 2" Slot - Light Gray		12	D1BUVP2GYL	14.00
36" Plastic Bumper - 2" Slot - Tan		12	D1BUVP2TN	14.00
36" Plastic Bumper - 3-1/2" Slot - White	POPULAR	12	D1BUVP3W	12.75
36" Plastic Bumper - 3-1/2" Slot - Black		12	D1BUVP3B	12.75
3/8" x 4-1/2" Stainless Steel Hex Bolt (for 36"- 3-1/2" Slot)		-	NB38412G	2.50
3/8" Brass Nut		-	NN38S	0.75
3/8" Stainless Steel Flat Washer		-	NW38FL	0.80
X36" Plastic Bumper - 3-1/2" Slot - White		12	D1BUVP312W	15.00
X36" Plastic Bumper - 3-1/2" Slot - Black		12	D1BUVP312B	15.00
3/8" x 6" Stainless Steel Hex bolt (for X36"- 3-1/2" Slot)		-	NB386G	2.25
3/8" Brass Nut		-	NN38S	0.75
3/8" Stainless Steel Flat Washer		-	NW38FL	0.80
18" Pier Bumper - White		12	D1BPBWE	15.00
18" Pier Bumper - Black		12	D1BPBBK	15.00
18" Pier Bumper - Blue		12	D1BPBBE	15.00

# BUMPERS AND DOCK ACCESSORIES

## EDGING BUMPERS CONTINUED

	BOX QTY	SKU	EACH
18" Pier Bumper - Tan	12	D1BPBTN	15.00
18" Pier Bumper - Light Gray	12	D1BPBGYL	15.00
Cushion Bumper - White	12	D1BCBWE	40.00
Cushion Bumper - Black	12	D1BCBBK	40.00
Cushion Bumper - Blue	12	D1BCBBE	40.00
Cushion Bumper - Light Gray	12	D1BCBGYL	40.00
24" Piling Bumper - White	20	D1BPWE	17.00
24" Piling Bumper - Black	20	D1BPBK	17.00
24" Piling Bumper - Blue	20	D1BPBE	17.00
24" Piling Bumper - Light Gray	20	D1BPGYL	17.00
43" Frame Bumper - White	12	D1BUFRW	38.00
43" Frame Bumper - Black	12	D1BUFRB	38.00
3/8" x 5" Stainless Steel Hex Bolt (use wall thickness up to 1")	-	NB385G	2.75
3/8" x 6" Stainless Steel Hex Bolt (use wall thickness up to 2")	-	NB386G	2.25
3/8" Brass Nut	-	NN38S	0.75
3/8" Stainless Steel Flat Washer	-	NW38FL	0.80
Frame Bumper Backing Plate - 3/8" x 2"	100	D1BUFRP	5.00
48" Poly Harbor Cushion Bumper - White	12	D1BPHSW	64.00
48" Poly Harbor Cushion Bumper - Black	12	D1BPHSB	64.00
3/8" x 3" Stainless Steel Hex Bolt - used with Deck Thickness up to 3/4"	-	NB383G	1.50
3/8" x 4" Stainless Steel Hex Bolt - used with Deck Thickness up to 1-3/4"	-	NB384G	2.25
3/8" Brass Nut	-	NN38S	0.75
3/8" Stainless Steel Flat Washer	-	NW38FL	0.80
Poly Frame Bumper Backing Plate - 3/8" x 2"	100	D1BPHCP	6.00

## RUB RAILS

2" x 2" Light Duty Angle Bumper - 12' - White	12	LBUAN12	44.00
5002 Rub Rail 10' Length - White	48	D1BUB5002W	36.00
5002 Rub Rail 10' Length - Black	48	D1BUB5002B	33.00
5002 Rub Rail 10' Length - Dark Gray	48	D1BUB5002GYD	36.00
5001 Rub Rail 10' Length - White	50	D1BUB5001W	23.00
5001 Rub Rail 10' Length - Black	50	D1BUB5001B	23.00
5007 Rub Rail 10' Length - White	48	D1BUB5007W	31.00
5007 Rub Rail 10' Length - Black	48	D1BUB5007B	30.00

## SQUARE END CAPS & PLUGS

1-1/2" Square Rubber Cap	50	D1RC1SQ	5.00
2" Square Rubber Cap	50	D1RC2SQ	5.00
3" Square Rubber Cap	50	D1RC3SQ	5.00
1-1/2" Square Plastic Hole Plug	50	D1PC1SQ	3.25
2" Square Plastic Hole Plug	50	D1PC2SQ	3.25
3" Square Plastic Hole Plug	50	D1PC3SQ	5.50
2" Square Rubber Post Plug	-	LCGBPLUG	6.00

## DOCK CLEATS

Dock Cleat Seat - Black	25	D1CSB	27.00
Dock Cleat Seat - White	25	D1CSW	27.00
Dock Cleat Seat Hardware-for 4 Cleat Seats - use with Deck Thickness up to 2"	10	D1CSH	10.75
Decking Backer - for Truss and RAD	-	D1DDB	45.00
Decking Backer - 5" Classic Backer - 2 used per Ladder or 1 per Small Cleat	-	DCBP5	15.00
Decking Backer - 10" Classic Backer - 1 used per Cleat Seat	-	DCBP10	21.00
6" Nylon Dock Cleat	25	D1CN6	3.25
1/4" x 2-1/2" Stainless Steel Carriage Bolt - used with Deck Thickness up to 1-1/4"	-	NB14212C	0.65
1/4" x 3-1/2" Stainless Steel Carriage Bolt - used with Deck Thickness up to 2-1/4"	-	NB14312C	0.85
1/4" Coated Nut	-	NN14S	0.65
1/4" Stainless Steel Flat Washer	-	NW14FL	0.65

# BUMPERS AND DOCK ACCESSORIES

<b>DOCK CLEATS</b>	<b>BOX QTY</b>	<b>SKU</b>	<b>EACH</b>
8" Nylon Dock Cleat	25	D1CN8	4.25
5/16" x 2-1/2" Stainless Steel Carriage Bolt - used with Deck Thickness up to 1/2"	-	NB516212C	0.65
5/16" x 3-1/2" Stainless Steel Carriage Bolt - used with Deck Thickness up to 1-1/2"	-	NB516312C	0.75
5/16" Brass nut	-	NN516B	0.80
5/16" Stainless Steel Flat Washer	-	NW516FL	0.80
10" Nylon Dock Cleat	25	D1CN10	5.50
5/16" x 2-1/2" Stainless Steel Carriage Bolt - used with Deck Thickness up to 1/2"	-	NB516212C	0.65
5/16" x 3-1/2" Stainless Steel Carriage Bolt - used with Deck Thickness up to 1-1/2"	-	NB516312C	0.75
5/16" Brass nut	-	NN516B	0.80
5/16" Stainless Steel Flat Washer	-	NW516FL	0.80
7/16" x 3" Stainless Steel Hex Bolt - used with Deck Thickness up to 1/2"	-	NB7163G	2.75
7/16" x 4" Stainless Steel Hex Bolt - used with Deck Thickness up to 1-1/2"	-	NB7164G	4.00
7/16" Nut	-	NN716S	2.75
1/2" Stainless Steel Flat Washer	-	NW12FL	0.65
6" Aluminum Cleat - White	50	D1CA6W	24.00
6" Aluminum Cleat - Black	50	D1CA6B	24.00
6" Aluminum Cleat - Cast	50	D1CA6C	22.00
3/8" x 1-1/2" Stainless Steel Hex Bolt - used with Deck Thickness up to 3/4"	-	NB38112G	0.75
3/8" x 2" FT Stainless Steel Hex Bolt - used with Deck Thickness up to 1-1/4"	-	NB382FT	1.25
3/8" Brass Nut	-	NN38S	0.75
3/8" Stainless Steel Flat Washer	-	NW38FL	0.80
8" Galvanized Cleats	50	D1CG8	5.50
5/16" x 2-1/2" Stainless Steel Hex Bolt - used with Deck Thickness up to 3/4"	-	NB516212G	0.65
5/16" x 3-1/2" Stainless Steel Hex Bolt - used with Deck Thickness up to 1-3/4"	-	NB516312G	0.70
5/16" Brass nut	-	NN516B	0.80
5/16" Stainless Steel Flat Washer	-	NW516FL	0.80
10" Galvanized Cleats	30	D1CG10	6.50
3/8" x 3" Stainless Steel Hex Bolt - used with Deck Thickness up to 3/4"	-	NB383G	1.50
3/8" x 4" Stainless Steel Hex Bolt - used with Deck Thickness up to 1-3/4"	-	NB384G	2.25
3/8" Brass nut	-	NN38S	0.75
3/8" Stainless Steel Flat Washer	-	NW38FL	0.80
12" Galvanized Cleats	40	D1CG12	8.50
10" S-CLEAT	20	D1CS10	16.00
12" S-CLEAT	20	D1CS12	23.00
15" S-CLEAT	10	D1CS15	34.00
7/16" x 3" Stainless Steel Hex Bolt - used with Deck Thickness up to 1/2"	-	NB7163G	2.75
7/16" x 4" Stainless Steel Hex Bolt - used with Deck Thickness up to 1-1/2"	-	NB7164G	4.00
7/16" Brass Nut	-	NN716S	2.75
1/2" Stainless Steel Flat Washer	-	NW12FL	0.65
3" Mini Cleat - White	100	D1CMW	19.00
3" Mini Cleat - Black	100	D1CMB	19.00
3" Mini Cleat - Cast	100	D1CMC	16.00
Cleat Hardware-for 8 Mini Cleats - use with Deck Thickness up to 2"	10	D1CSH	10.75
8" Aluminum Cleat - White	25	D1CA8W	37.00
8" Aluminum Cleat - Black	25	D1CA8B	37.00
8" Aluminum Cleat - Cast	30	D1CA8C	33.00
3/8" x 1-1/2" Stainless Steel Hex Bolt Full Thread - used with Deck Thickness up to 1-1/4"	-	NB38112FT	1.25
3/8" x 2" Full Thread Stainless Steel Hex Bolt - used with Deck Thickness up to 1-1/4"	-	NB382FT	1.25
3/8" Brass Nut	-	NN38S	0.75
3/8" Flat Washer	-	NW38FL	0.80
<b>LIGHTS</b>			
Post Light (2 Lights)	12	D1LPOST	64.00
Deck Light (1 Light)	24	D1LDECK	36.00

# BUMPERS AND DOCK ACCESSORIES

## ANCHORS & TIE-DOWNS

	BOX QTY	SKU	EACH
Raft Anchor	6	DF300003	100.00
Double Clevis Kit	6	DF300474	137.00
High-Wind Tie-Down (Includes 2 Posts)	-	LLTD	159.00
Tie-Down	-	L1TD	29.00
Tie-Down Kit	-	L1TDK	60.00

## STORAGE BOXES & COOLERS

Wave Armor 42-Quart Cooler	-	DF301034	424.00
Universal Storage Box	-	DF301093	359.00
Standard Polyethylene Storage Box	-	L1HYPB	233.00
Medium Polyethylene Storage Box	-	L1HYPBL	318.00

## ROLL-IN-WHEELS

Roll-In Wheels - 24" - 1-1/4" Axle	40	D1TIRE114	48.00	
Roll-In Wheels - 24" - 1-1/2" Axle	40	D1TIRE112	48.00	
Roll-In Wheels - 24" - 2" Axle	40	D1TIRE2	51.00	
Special Otter 25" Otter Wheel (14 Lbs.) 1-1/2" Axle	-	DF300449	64.00	
Non-Vented Otter 25" Plastic Wheel (14 Lbs.) 1-1/2" Axle	-	DF300450	64.00	
Plastic Tire - 27" - 1" Axle - 18 Lbs. - fits Hewitt Axles	POPULAR	78	DWHEEL	67.00
Plastic Tire - 27" - 1" Axle - 18 Lbs. - Non-Vented - fits Hewitt Axles		78	DWHEELPLUG	80.00
Plastic Tire - 27" - 1" Axle - 24 Lbs. - Heavy Duty - fits Hewitt Axles		78	DWHEELHD	93.00
Plastic Tire - 16" - 1" Axle - 18 Lbs. - fits Hewitt Axles	POPULAR	25	DWHEELS	60.00
Plastic Tire - Exchange 16" Tire with 27" Tire - fits Hewitt Axles		-	DWHEELSX	1.00
Plastic Tire - Exchange 27" Tire with 27" Heavy Duty Tire - fits Hewitt Axles		-	DWHEELHDX	25.00

## LADDERS

Heavy-Duty Aluminum Ladder - 4 Steps	POPULAR	-	D1LADA4	153.00
Heavy-Duty Aluminum Ladder - 4 Steps (2 Piece for Shipping)		-	D1LADA42	219.00
Heavy-Duty Aluminum Ladder - 6 Steps	POPULAR	-	D1LADA6	202.00
Heavy-Duty Aluminum Ladder - 6 Steps (2 Piece for Shipping)		-	D1LADA62	233.00
Decking Backer		-	D1DDB	45.00
Wave Armor Ladder		-	DF300081	408.00
Ladder Mounting Hardware		-	D1LADM	13.75
Aluminum Ladder Hinge Kit with Hardware (Drilling Required)		-	D1LADH	48.00

## 3, 4 OR 5-STEP METAL LADDERS

3-Step Galvanized		-	DH28273	165.00
3-Step Powder Coated		-	DH27273	174.00
4-Step Galvanized		-	DH28274	183.00
4-Step Powder Coated		-	DH27274	194.00
5-Step Galvanized		-	DH28275	205.00
5-Step Powder Coated		-	DH27275	217.00
Optional Galvanized Speed-Release		-	DH27271	30.00

## DOCK CRANK HANDLE

			DHANDLE	27.00
--	--	--	---------	-------

## FLAT PILING CAP

	SKU	RETAIL
Flat Piling Cap - 6.5" - Black	FPC65B	11.75
Flat Piling Cap - 7" - Black	FPC7B	12.75
Flat Piling Cap - 7" - White	FPC7W	12.75
Flat Piling Cap - 7.5" - Black	FPC75B	12.75
Flat Piling Cap - 7.5" - White	FPC75W	12.75
Flat Piling Cap - 8" - Black	FPC8B	13.75
Flat Piling Cap - 8" - White	FPC8W	13.75
Flat Piling Cap - 9" - Black	FPC9B	13.75
Flat Piling Cap - 9" - White	FPC9W	13.75
Flat Piling Cap - 10" - Black	FPC10B	13.75
Flat Piling Cap - 10" - White	FPC10W	13.75
Flat Piling Cap - 10.5" - Black	FPC105B	14.25
Flat Piling Cap - 10.5" - White	FPC105W	14.25
Flat Piling Cap - 11" - Black	FPC11B	13.75
Flat Piling Cap - 11" - White	FPC11W	13.75
Flat Piling Cap - 12" - Black	FPC12B	13.75
Flat Piling Cap - 12" - White	FPC12W	13.75

## CONE PILING

Cone Piling - 7" - Black	CPC7B	12.00
Cone Piling - 7" - White	CPC7W	12.00
Cone Piling - 7.5" - Black	CPC75B	12.00
Cone Piling - 7.5" - White	CPC75W	12.00
Cone Piling - 8" - Black	CPC8B	12.00
Cone Piling - 8" - White	CPC8W	12.00
Cone Piling - 8.5" - Black	CPC85B	12.25
Cone Piling - 8.5" - White	CPC85W	12.25
Cone Piling - 9" - Black	CPC9B	13.25
Cone Piling - 9" - White	CPC9W	13.25
Cone Piling - 9.5" - Black	CPC95B	13.50
Cone Piling - 9.5" - White	CPC95W	13.50
Cone Piling - 10" - Black	CPC10B	13.75
Cone Piling - 10" - White	CPC10W	13.75
Cone Piling - 10.5" - Black	CPC105B	15.00
Cone Piling - 10.5" - White	CPC105W	15.00
Cone Piling - 11" - Black	CPC11B	15.00
Cone Piling - 11" - White	CPC11W	15.00
Cone Piling - 11.5" - Black	CPC115B	16.00
Cone Piling - 11.5" - White	CPC115W	16.00
Cone Piling - 12" - Black	CPC12B	15.25
Cone Piling - 12" - White	CPC12W	15.25
Cone Piling - 12.5" - Black	CPC125B	15.50
Cone Piling - 12.5" - White	CPC125W	15.50

## PILING RINGS

8" Dock Pile Ring (10" Opening)	DABPR8	475.00
10" Dock Pile Ring (12" Opening)	DABPR10	475.00
12" Dock Pile Ring (14" Opening)	DABPR12	475.00
Dock Pile Ring - Custom Sizing	DABPR	515.00
12" Piling Hoop with Roller and Removable End	DH26415	211.00
13" Piling Hoop with Roller and Removable End	DH26423	183.00
14" Interior Pile Guide	DH26434	222.00

# GALVANIZED HARDWARE

## GALVANIZED - DOCK HARDWARE, COMMERCIAL GRADE 1/4"

	SKU	RETAIL
Outside Corner (Male) "B"	DH25491	33.00
Heavy-Duty Deck Plate - 2' x 18"	DH26369	5.75
Heavy-Duty Deck Plate - 4' x 18"	DH26396	9.50
Outside Corner (Female) "A"	DH26400	41.00
Outside Corner End "C"	DH26402	25.00
Inside Corner "D"	DH26403	28.00
Inside Corner - 3" Pipe Holder "E"	DH26404	61.00
Inside Corner - 2" Pipe Holder "E"	DH26405	57.00
Angle "F"	DH26406	7.50
Bolt On Female Hinge Tab "G"	DH26407	26.00
Bolt On Male Hinge Tabs "H"	DH26408	18.25
Washer Plate "I"	DH26409	4.00
Chain Retainer "J"	DH26410	41.00
Pipe Holder - 3" Outside "K"	DH26411	34.00
Back-Up Plates "Q"	DH26413	6.75
Heavy Duty Roller Assembly "T"	DH26414	67.00
Cleat Angle	DH26422	5.75
Inside Roller Ramp Bracket	DH26431	134.00
Connector Pin With Clip	DH26531	9.00
Optional Galvanized Speed-Release	DH27271	30.00
3-Step - Powder Coated	DH27273	174.00
4-Step - Powder Coated	DH27274	194.00
5-Step - Powder Coated	DH27275	217.00
3-Step - Galvanized	DH28273	165.00
4-Step - Galvanized	DH28274	183.00
5-Step - Galvanized	DH28275	205.00
Replacement Roller Only	DH48724	25.00
Replacement Roller Only (Dock Hardware)	DH48939	22.00

# OTTER ATV TRAILERS

## NO ADDITIONAL DISCOUNTS ON TRAILERS, BOXES, ETC. BELOW

	SKU	RETAIL	
XPress 15 Trailer	990041	DFA201234	481.00
XPress 20 Trailer	990031	DFA201239	603.00
Super XPress 20 Trailer	990006	DFA201244	725.00
Trailer Cover XPress 15	990008	DFA200847	45.00
Trailer Cover XPress 20	990009	DFA200860	52.00
ATV Box Front with Standard Lid	990010	DFA200544	189.00
ATV Box Front with Extended Lid	990011	DFA200545	199.00
ATV Box Rear	990012	DFA200543	330.00
Fluid Tank	990013	DFA200549	61.00
Bucket Holder	990014	DFA200829	34.00
Auger Shield	990015	DFA200553	102.00

# FLOAT TANKS

**NOTES: F - THIS TANK CAN BE SHIPPED FEDEX**  
**NOTES: S - THIS TANK WE DO STOCK, OTHERS ARE SPECIAL ORDERED**  
**FULL TRUCK LOAD IS 3500 CUBIC FEET**

SIZE	ITEM NO.	CUBIC FEET	POUNDS	BUOYANCY	RETAIL	NOTES
12 x 48 x 20	DFT124820	6.7	26	345	126.00	F/S
18 x 48 x 36	DFT184836	18	53	920	213.00	
20 x 72 x 8	DFT207208	6.7	33	343	155.00	F
20 x 72 x 10	DFT207210	8.34	38	450	175.00	F
20 x 96 x 10	DFT209610	11.1	49	591	203.00	
24 x 36 x 8	DFT243608	4	20	215	106.00	F/S
24 x 36 x 12	DFT243612	6	26	316	123.00	F/S
24 x 36 x 16	DFT243616	8	29	424	131.00	F/S
24 x 36 x 20	DFT243620	10	31	538	139.00	F/S
24 x 48 x 8	DFT244808	5.3	26	285	124.00	F/S
24 x 48 x 12	DFT244812	8	31	433	125.00	F/S
24 x 48 x 16	DFT244816	10.7	37	585	144.00	F/S
24 x 48 x 20	DFT244820	13.3	42	730	159.00	S
24 x 48 x 24	DFT244824	16	49	850	186.00	S
24 x 48 x 36	DFT244836	24	70	1314	272.00	
24 x 72 x 12	DFT247212	12	44	629	192.00	
24 x 72 x 16	DFT247216	16	57	796	235.00	
24 x 96 x 8	DFT249608	10.7	52	555	210.00	S
24 x 96 x 12	DFT249612	16	64	839	267.00	S
24 x 96 x 16	DFT249616	21.3	75	1140	309.00	S
24 x 96 x 20	DFT249620	26.67	84	1420	328.00	
32 x 42 x 18 (Sunken)	DFT324218	14.2	46	790	201.00	S
36 x 48 x 8	DFT364808	8	36	468	148.00	S
36 x 48 x 12	DFT364812	12	43	656	180.00	S
36 x 48 x 16	DFT364816	16	51	860	201.00	S
36 x 48 x 18	DFT364818	18	52	982	206.00	
36 x 48 x 20	DFT364820	20	59	1066	231.00	S
36 x 48 x 24	DFT364824	24	64	1270	270.00	
36 x 48 x 32	DFT364832	32	88	1609	373.00	
36 x 60 x 12	DFT366012	15	58	783	234.00	
36 x 60 x 16	DFT366016	20	61	1017	255.00	
36 x 60 x 20	DFT366020	25	74	1328	304.00	
36 x 72 x 12	DFT367212	18	60	980	258.00	S
36 x 72 x 16	DFT367216	24	76	1320	302.00	S
36 x 72 x 20	DFT367220	30	86	1638	333.00	S
36 x 72 x 24	DFT367224	36	94	1915	361.00	
36 x 72 x 32	DFT367232	48	107	2544	434.00	
36 x 96 x 12	DFT369612	24	89	1300	347.00	S
36 x 96 x 16	DFT369616	32	104	1733	401.00	S
36 x 96 x 20	DFT369620	40	114	2170	433.00	S

# FLOAT TANKS

**NOTES: F - THIS TANK CAN BE SHIPPED FEDEX**  
**NOTES: S - THIS TANK WE DO STOCK, OTHERS ARE SPECIAL ORDERED**  
**FULL TRUCK LOAD IS 3500 CUBIC FEET**

SIZE	ITEM NO.	CUBIC FEET	POUNDS	BUOYANCY	RETAIL	NOTES
36 x 96 x 24	DFT369624	48	129	2594	479.00	
36 x 96 x 32	DFT369632	64	152	3409	563.00	
38 x 78 x 12	DFT387812	20.6	69	1135	285.00	
42 x 72 x 12	DFT427212	21	80	1166	291.00	S
42 x 72 x 16	DFT427216	28	86	1555	325.00	S
42 x 72 x 20	DFT427220	35	98	1934	392.00	
48 x 48 x 12	DFT484812	16	56	890	221.00	S
48 x 48 x 16	DFT484816	21.3	65	1215	245.00	S
48 x 48 x 20	DFT484820	26.7	75	1478	304.00	S
48 x 48 x 24	DFT484824	32	83	1741	341.00	S
48 x 48 x 32	DFT484832	42.7	106	2191	406.00	S
48 x 48 x 36	DFT484836	48	114	2480	466.00	
48 x 60 x 12	DFT486012	20	69	1100	277.00	S
48 x 60 x 16	DFT486016	26.7	79	1488	322.00	S
48 x 60 x 20	DFT486020	33.3	91	1855	359.00	S
48 x 60 x 24	DFT486024	40	103	2174	400.00	
48 x 60 x 32	DFT486032	53.3	130	2800	485.00	
48 x 72 x 12	DFT487212	24	77	1350	306.00	S
48 x 72 x 16	DFT487216	32	95	1769	353.00	S
48 x 72 x 20	DFT487220	40	108	2266	388.00	S
48 x 72 x 24	DFT487224	48	118	2660	433.00	S
48 x 72 x 28	DFT487228	56	141	3042	524.00	S
48 x 72 x 32	DFT487232	64	153	3365	558.00	
48 x 72 x 36	DFT487236	72	166	3800	649.00	
48 x 84 x 12	DFT488412	28	89	1510	352.00	
48 x 84 x 16	DFT488416	37.3	105	2056	403.00	
48 x 96 x 12	DFT489612	32	102	1803	385.00	S
48 x 96 x 16	DFT489616	42.7	124	2420	448.00	S
48 x 96 x 20	DFT489620	53.3	141	2990	496.00	S
48 x 96 x 24	DFT489624	64	157	3414	564.00	
48 x 96 x 32	DFT489632	85.3	188	4585	687.00	
48 x 120 x 12	DFT4812012	40	124	2118	490.00	
48 x 120 x 16	DFT4812016	53.3	143	3020	616.00	
48 x 120 x 20	DFT4812020	66.7	177	3692	677.00	



# BOAT PORT, ROLL-A-RAIL & SLIDE-N-GO

R-2021

<b>PERSONAL WATERCRAFT BOAT PORTS</b>		<b>w/110V</b>	<b>RETAIL</b>	<b>w/24V</b>	<b>RETAIL</b>
1200 lb.	Single Lift for Watercraft Up to 12'	LOF12	3277.00	LOF12-24	3805.00
2400 lb.	Double Lift Side By Side for Watercraft Up to 12'	LOF24-DS	3324.00	LOF24-DS-24	3851.00
2400 lb.	Double Lift Inline - One In Front of Other Up to 12'	LOF24-DI	4532.00	LOF24-DI-24	4351.00
<b>RUN-ABOUT, BASS, PERFORMANCE &amp; SKI BOAT BOAT PORTS</b>					
2000 lb.	for Boat Up to 15'	LOF20-15	4642.00	LOF20-15-24	5064.00
4500 lb.	for Boat Up to 20'	LOF45-20	6316.00	LOF45-20-24	6563.00
6000 lb.	for Boat Up to 23'	LOF60-23	6337.00	LOF60-23-24	6644.00
6000 lb.	for Boat Up to 25'	LOF60-25	6663.00	LOF60-25-24	6919.00
7500 lb.	for Boat Up to 26' with Single Engine	LOF75-26	8902.00	-	-
7500 lb.	for Boat Up to 28' with Single Engine	LOF75-28	9463.00	-	-
8500 lb.	for Boat Up to 26' with Single Engine	LOF85-26	8995.00	-	-
10,000 lb.	for Boat Up to 29' with Single or Twin Engine	LOF10-29	10788.00	-	-
10,000 lb.	for Boat Up to 32' with Single or Twin Engine	LOF10-32	15810.00	-	-
10,000 lb.	for Boat Up to 35' with Single or Twin Engine	LOF10-35	16458.00	-	-
<b>PONTOON BOAT PORT BOATS (Includes Pontoon Bunks)</b>					
4500 lb.	for Pontoon Boat Up to 22'	LOFP45-22	7016.00	LOFP45-22-24	7512.00
4500 lb.	for Pontoon Boat Up to 25'	LOFP45-25	7101.00	LOFP45-25-24	7628.00
6000 lb.	for Pontoon Boat Up to 28'	LOFP60-28	7646.00	LOFP60-28-24	8174.00
7500 lb.	for Pontoon Boat Up to 25' (Triple)	LOFP75-25	8546.00	-	-
8000 lb.	for Pontoon Boat Up to 30'	LOFP80-30	8968.00	-	-
<b>BOAT PORT ACCESSORIES</b>					
<b>BOAT PORT REMOTE - 2 TANK LIFT (Must be ordered with Lift for this Pricing)</b>				L1BPR	1468.00
<b>POST MOTOR (Exchange Motor with Standard Blower)</b>				L1BPPM	1427.00
<b>LOCKING ARM BRACKET</b>				LBPLAB	101.00
<b>LOCKING ARM UPRIGHT (Can be used as a Guide with Locking Arm Bumper)</b>				LBPLAU	252.00
<b>36" LOCKING ARM BUMPER</b>					
White Locking Arm Bumper				D1BUVAW	67.00
Black Locking Arm Bumper				D1BUVAB	67.00
<b>BOAT PORT WALK BRACKETS (Each) (2-Tank Lift uses 4 Brackets)</b>				LBPWB	69.00
<b>FRONT BOAT PORT WALK BRACKET (Each)</b>				LBPWBF	114.00

## ROLL-A-RAILS

<b>Recommend Using 6500# for Pontoons &amp; Float Planes</b>		<b>w/110V</b>	<b>RETAIL</b>
32' 4500# RAIL SYSTEM Complete with Motor and Bed		LRA32	5680.00
32' 6500# RAIL SYSTEM Complete with Motor and Bed (Includes Brake)		LRA32-65	7807.00
16' Water End Track		LRA16W1	1021.00
16' Shore End Track (Motor End)		LRA16S	829.00
16' Add-on Extension		LRA16E	629.00
8' Add-on Extension		LRA8	449.00
4' Add-on Extension		LRA4	338.00
5' - 4500/6500# Cross Bar with 3' Legs & Pads		LRALL	174.00
8' - 4500/6500# Cross Bar with 3' Legs & Pads		LRALL8	227.00
Tip Up Hinge for Overhead Door on a Roll-A-Rail		LRTUP	466.00
Rail Cable Guides (2 Pieces)		LRACG	32.00
Self Braking Winch for Motor (Required for Inclines Over 10°. Must Be Assembled to Motor at Hewitt)		LRSBW	470.00
Mechanical Limit Switch (Spring)		LWHDDSS	159.00

## SLIDE-N-GO 1200#

18' Slide-N-Go Complete Package - (1 Winch Section, 1 8' Add-on Section)		LOSNG18	1620.00
10' Slide-N-Go Winch Section Complete		LOSNG10	1030.00
8' Slide-N-Go Add-on Section		LOSNG8	586.00

# ALUMINUM LIFTS

R-2021

CAPACITY	INSIDE WIDTH	LENGTH	OUTSIDE CANOPY	APPROX. WEIGHT	LEVELING LEGS	w/40" WHEEL	RETAIL
<b>PWC'S &amp; SMALL BOAT LIFTS</b>							
1150 lb. PWC	67"	72"	71"	135#	2-18" Included	LOA11-PW	1358.00
1150 lb. PWC with Aluminum Bunks				150#	2-18" Included	LOA11A-PW	1515.00
1200 lb. PWC	96"	102"	100"	294#	Optional	LOA12-PW	1994.00
1500 lb. PWC	106"	101"	110"	285#	Optional	LOA15-PW	2796.00
1800 lb. PWC	106"	102"	110"	362#	Optional	LOA18-PW	2902.00
2300 lb. Dbl Winch with Aluminum Bunks				292#	3-18" Included	LOA23A-DW	2928.00
Leveling Legs - 18" x 1-1/2" x 1-1/2" (pair) (1150#, & 2300# Lifts) (No Holes)						LL182	40.00
Leveling Legs - 30" x 1-1/2" x 1-1/2" (pair) (1200# & 1500# PWC, 2000# NP & 2400# NP Lifts)						LLH30	81.00
Leveling Legs - 3' x 1-1/2" x 1-1/2" (pair) (1150# & 2300# Lifts) (No Holes)						LL132	62.00
Leveling Legs - 3' x 2" x 2" (pair) (1800# PWC)						LL232	87.00
<b>CANTILEVER BOAT LIFTS</b>							
1200 lb. Reg	96"	102"	100"	173#	Optional	LOA12-096	1910.00
1800 lb. Reg	96"	102"	100"	226#	4-3' Included	LOA18-096	2427.00
1800 lb. Wide	106"	102"	110"	264#	4-3' Included	LOA18-106	2743.00
2400 lb. Reg	106"	102"	110"	289#	4-3' Included	LOA24-106	3113.00
2400 lb. Wide	115"	102"	120"	293#	4-3' Included	LOA24-115X102	3287.00
2400 lb. Wide & Long	115"	151"	120"	327#	4-3' Included	LOA24-115X151	3429.00
3000 lb. Reg	104"	109"	110"	348#	4-3' Included	LOA30-104	3587.00
3000 lb. Wide	113"	109"	120"	369#	4-3' Included	LOA30-113X109	3942.00
3000 lb. Wide & Long	113"	151"	120"	386#	4-3' Included	LOA30-113X151	4205.00
3600 lb. Reg	104"	109"	110"	376#	4-3' Included	LOA36-104	3867.00
3600 lb. Wide	113"	109"	120"	396#	4-3' Included	LOA36-113X109	4198.00
3600 lb. Wide & Long	113"	151"	120"	414#	4-3' Included	LOA36-113X151	4514.00
3600 lb. Extra Wide	120"	109"	120"	450#	4-3' Included	LOA36-120X109	4443.00
4200 lb. Reg	114"	127"	120"	470#	4-3' Included	LOA42-114	4247.00
4200 lb. Wide & Long	114"	151"	120"	489#	4-3' Included	LOA42-114X151	4864.00
4800 lb. Reg	114"	127"	120"	610#	4-3' Included	LOA48-114	4864.00
<b>CANTILEVER PONTOON LIFTS (INCLUDES ADJUSTABLE PONTOON RACK KIT)</b>							
2400 lb.	115"	151"	120"	472#	4-3' Included	LOAPC24	4211.00
3000 lb.	113"	151"	120"	531#	4-3' Included	LOAPC30	4997.00
3600 lb. Extra Wide	120"	109"	120"	559#	4-3' Included	LOAPC36	5306.00
<b>NARROW PONTOON LIFTS (LIFTS BETWEEN PONTOONS)</b>							
2000 lb.	20' & Up (Length of Deck)		NP CNPY	292#	Optional	LOAP20	2358.00
2400 lb.	24'		NP CNPY	384#	Optional	LOAP24	3002.00
3000 lb.	28'		NP CNPY	487#	Optional	LOAP30	4062.00
<b>HI-LIFT VERTICALS</b>							
1100 lb. (PWC)	66"	68"	71"	170#	4-30" Included	LOAH11	2105.00
1100 lb. with Aluminum Bunks		68"	71"	220#	4-30" Included	LOAH11A	2262.00
1600 lb. 64-1/2" Lift	96"	96"	100"	262#	4-30" Included	LOAH16	3271.00
2600 lb. 63-1/2" Lift	106"	106"	110"	333#	4-30" Included	LOAH26	3746.00
3800 lb. 63-1/2" Lift	114"	114"	120"	411#	4-30" Included	LOAH38	3967.00
3800 lb. Extra Wide	120"	114"	120"	448#	4-30" Included	LOAH38W	4247.00
4600 lb. 63-1/2" Lift	114"	114"	120"	439#	4-30" Included	LOAH46	4115.00
4600 lb. Extra Wide	120"	114"	120"	475#	4-30" Included	LOAH46W	4474.00
5600 lb. 63-1/2" Lift	114"	114"	120"	606#	4-30" Included	LOAH56	5270.00
5600 lb. Extra Wide	120"	114"	120"	651#	4-30" Included	LOAH56W	5603.00
6600 lb. 63-1/2" Lift	114"	114"	120"	736#	4-30" Included	LOAH66	5708.00
6600 lb. Extra Wide	120"	114"	120"	781#	4-30" Included	LOAH66W	6061.00
8000 lb. 68" Lift	131"	131"	138"	810#	4-48" Included	-	-
10,000 lb. 68" Lift	131"	131"	138"	910#	4-48" Included	-	-
<b>HI-LIFT VERTICALS PONTOON LIFTS (INCLUDES ADJUSTABLE PONTOON RACK KIT)</b>							
3800 lb. Extra Wide	120"	114"	120"	411#	4-30" Included	LOAPH38	5178.00
4600 lb. Extra Wide	120"	114"	120"	439#	4-30" Included	LOAPH46	5585.00

# ALUMINUM LIFTS

R-2021

110V LIFT BOSS w/Remotes	RETAIL	110V LIFT BOSS NO Remotes	RETAIL	12V LIFT BOSS w/Remotes	RETAIL	12V LIFT BOSS NO Remotes	RETAIL
LOA11P-110C	2516.00	LOA11P-110CN	2162.00	LOA11P-12C	2516.00	LOA11P-12CN	2162.00
LOA11AP-110C	2673.00	LOA11AP-110CN	2319.00	LOA11AP-12C	2673.00	LOA11AP-12CN	2319.00
LOA12P-110C	3152.00	LOA12P-110CN	2798.00	LOA12P-12C	3152.00	LOA12P-12CN	2798.00
LOA15P-110C	3954.00	LOA15P-110CN	3600.00	LOA15P-12C	3954.00	LOA15P-12CN	3600.00
LOA18P-110C	4060.00	LOA18P-110CN	3706.00	LOA18P-12C	4060.00	LOA18P-12CN	3706.00
LOA23AP-110C	4086.00	LOA23AP-110CN	3732.00	LOA23AP-12C	4086.00	LOA23AP-12CN	3732.00
Leveling Legs - 18" x 1-1/2" x 1-1/2" (pair) (1150#, & 2300# Lifts) (No Holes)						LL182	40.00
Leveling Legs - 30" x 1-1/2" x 1-1/2" (pair) (for 1200# PWC, 2000# NP & 2400# NP Lifts)						LLH30	81.00
Leveling Legs - 3' x 1-1/2" x 1-1/2" (pair) (1150# & 2300# Lifts) (No Holes)						LL132	62.00
Leveling Legs - 3' x 2" x 2" (pair) (1800PWC)						LL232	87.00
LOA12R-110C	3068.00	LOA12R-110CN	2714.00	LOA12R-12C	3068.00	LOA12R-12CN	2714.00
LOA18R-110C	3585.00	LOA18R-110CN	3231.00	LOA18R-12C	3585.00	LOA18R-12CN	3231.00
LOA18W-110C	3901.00	LOA18W-110CN	3547.00	LOA18W-12C	3901.00	LOA18W-12CN	3547.00
LOA24R-110C	4271.00	LOA24R-110CN	3917.00	LOA24R-12C	4271.00	LOA24R-12CN	3917.00
LOA24W-110C	4445.00	LOA24W-110CN	4091.00	LOA24W-12C	4445.00	LOA24W-12CN	4091.00
LOA24WL-110C	4587.00	LOA24WL-110CN	4233.00	LOA24WL-12C	4587.00	LOA24WL-12CN	4233.00
LOA30R-110C	4745.00	LOA30R-110CN	4391.00	LOA30R-12C	4745.00	LOA30R-12CN	4391.00
LOA30W-110C	5100.00	LOA30W-110CN	4746.00	LOA30W-12C	5100.00	LOA30W-12CN	4746.00
LOA30WL-110C	5363.00	LOA30WL-110CN	5009.00	LOA30WL-12C	5363.00	LOA30WL-12CN	5009.00
LOA36R-110C	5025.00	LOA36R-110CN	4671.00	LOA36R-12C	5025.00	LOA36R-12CN	4671.00
LOA36W-110C	5356.00	LOA36W-110CN	5002.00	LOA36W-12C	5356.00	LOA36W-12CN	5002.00
LOA36WL-110C	5672.00	LOA36WL-110CN	5318.00	LOA36WL-12C	5672.00	LOA36WL-12CN	5318.00
LOA36XW-110C	5601.00	LOA36XW-110CN	5247.00	LOA36XW-12C	5601.00	LOA36XW-12CN	5247.00
LOA42R-110C	5405.00	LOA42R-110CN	5051.00	LOA42R-12C	5405.00	LOA42R-12CN	5051.00
LOA42WL-110C	6022.00	LOA42WL-110CN	5668.00	LOA42WL-12C	6022.00	LOA42WL-12CN	5668.00
LOA48R-110C	6022.00	LOA48R-110CN	5668.00	LOA48R-12C	6022.00	LOA48R-12CN	5668.00
LOAPC24-110C	5369.00	LOAPC24-110CN	5015.00	LOAPC24-12C	5369.00	LOAPC24-12CN	5015.00
LOAPC30-110C	6155.00	LOAPC30-110CN	5801.00	LOAPC30-12C	6155.00	LOAPC30-12CN	5801.00
LOAPC36-110C	6464.00	LOAPC36-110CN	6110.00	LOAPC36-12C	6464.00	LOAPC36-12CN	6110.00
LOAP20-110C	3516.00	LOAP20-110CN	3162.00	LOAP20-12C	3516.00	LOAP20-12CN	3162.00
LOAP24-110C	4160.00	LOAP24-110CN	3806.00	LOAP24-12C	4160.00	LOAP24-12CN	3806.00
LOAP30-110C	5220.00	LOAP30-110CN	4866.00	LOAP30-12C	5220.00	LOAP30-12CN	4866.00
LOAH11-110C	3263.00	LOAH11-110CN	2909.00	LOAH11-12C	3263.00	LOAH11-12CN	2909.00
LOAH11A-110C	3420.00	LOAH11A-110CN	3066.00	LOAH11A-12C	3420.00	LOAH11A-12CN	3066.00
LOAH16-110C	4429.00	LOAH16-110CN	4075.00	LOAH16-12C	4429.00	LOAH16-12CN	4075.00
LOAH26-110C	4904.00	LOAH26-110CN	4550.00	LOAH26-12C	4904.00	LOAH26-12CN	4550.00
LOAH38-110C	5125.00	LOAH38-110CN	4771.00	LOAH38-12C	5125.00	LOAH38-12CN	4771.00
LOAH38W-110C	5405.00	LOAH38W-110CN	5051.00	LOAH38W-12C	5405.00	LOAH38W-12CN	5051.00
LOAH46-110C	5273.00	LOAH46-110CN	4919.00	LOAH46-12C	5273.00	LOAH46-12CN	4919.00
LOAH46W-110C	5632.00	LOAH46W-110CN	5278.00	LOAH46W-12C	5632.00	LOAH46W-12CN	5278.00
LOAH56-110C	6428.00	LOAH56-110CN	6074.00	LOAH56-12C	6428.00	LOAH56-12CN	6074.00
LOAH56W-110C	6761.00	LOAH56W-110CN	6407.00	LOAH56W-12C	6761.00	LOAH56W-12CN	6407.00
LOAH66-110C	6866.00	LOAH66-110CN	6512.00	LOAH66-12C	6866.00	LOAH66-12CN	6512.00
LOAH66W-110C	7219.00	LOAH66W-110CN	6865.00	LOAH66W-12C	7219.00	LOAH66W-12CN	6865.00
-	-	-	-	-	-	-	-
-	-	-	-	-	-	-	-
LOAPH38-110C	6336.00	LOAPH38-110CN	5982.00	LOAPH38-12C	6336.00	LOAPH38-12CN	5982.00
LOAPH46-110C	6743.00	LOAPH46-110CN	6389.00	LOAPH46-12C	6743.00	LOAPH46-12CN	6389.00

# ALUMINUM LIFTS

R-2021

CAPACITY	INSIDE WIDTH	LENGTH	OUTSIDE CANOPY	w/110V	RETAIL	w/24V	RETAIL
				2000 & 4000 HEAVY DUTY WINCH		2000 & 4000 HEAVY DUTY WINCH	
<b>PWC'S &amp; SMALL BOAT LIFTS</b>							
1150 lb. PWC	67"	72"	71"	LOA11P-110H2	2174.00	LOA11P-24H2	2549.00
1150 lb. PWC with Aluminum Bunks				LOA11AP-110H2	2331.00	LOA11AP-24H2	2706.00
1200 lb. PWC	96"	102"	100"	LOA12P-110H2	2810.00	LOA12P-24H2	3185.00
1500 lb. PWC	106"	101"	110"	LOA15P-110H2	3612.00	LOA15P-24H2	3987.00
1800 lb. PWC	106"	102"	110"	LOA18P-110H2	3718.00	LOA18P-24H2	4093.00
2300 lb. Dbl Winch with Aluminum Bunks				LOA23AP-110H2	3744.00	LOA23AP-24H2	4119.00
Leveling Legs - 18" x 1-1/2" x 1-1/2" (pair) (1150#, & 2300# Lifts) (No Holes)						LL182	40.00
Leveling Legs - 30" x 1-1/2" x 1-1/2" (pair) (for 1200# PWC, 2000# NP & 2400# NP Lifts)						LLH30	81.00
Leveling Legs - 3' x 1-1/2" x 1-1/2" (pair) (1150# & 2300# Lifts) (No Holes)						LL132	62.00
Leveling Legs - 3' x 2" x 2" (pair) (1500# PWC & 1800# PWC)						LL232	87.00
<b>CANTILEVER BOAT LIFTS</b>							
1200 lb. Reg	96"	102"	100"	LOA12R-110H2	2726.00	LOA12R-24H2	3101.00
1800 lb. Reg	96"	102"	100"	LOA18R-110H2	3243.00	LOA18R-24H2	3618.00
1800 lb. Wide	106"	102"	110"	LOA18W-110H2	3559.00	LOA18W-24H2	3934.00
2400 lb. Reg	106"	102"	110"	LOA24R-110H2	3929.00	LOA24R-24H2	4304.00
2400 lb. Wide	115"	102"	120"	LOA24W-110H4	4030.00	LOA24W-24H4	4405.00
2400 lb. Wide & Long	115"	151"	120"	LOA24WL-110H4	4172.00	LOA24WL-24H4	4547.00
3000 lb. Reg	104"	109"	110"	LOA30R-110H4	4330.00	LOA30R-24H4	4705.00
3000 lb. Wide	113"	109"	120"	LOA30W-110H4	4685.00	LOA30W-24H4	5060.00
3000 lb. Wide & Long	113"	151"	120"	LOA30WL-110H4	4948.00	LOA30WL-24H4	5323.00
3600 lb. Reg	104"	109"	110"	LOA36R-110H4	4610.00	LOA36R-24H4	4985.00
3600 lb. Wide	113"	109"	120"	LOA36W-110H4	4941.00	LOA36W-24H4	5316.00
3600 lb. Wide & Long	113"	151"	120"	LOA36WL-110H4	5257.00	LOA36WL-24H4	5632.00
3600 lb. Extra Wide	120"	109"	120"	LOA36XW-110H4	5186.00	LOA36XW-24H4	5561.00
4200 lb. Reg	114"	127"	120"	LOA42R-110H4	4990.00	LOA42R-24H4	5365.00
4200 lb. Wide & Long	114"	151"	120"	LOA42WL-110H4	5607.00	LOA42WL-24H4	5982.00
4800 lb. Reg	114"	127"	120"	LOA48R-110H4	5607.00	LOA48R-24H4	5982.00
<b>CANTILEVER PONTOON LIFTS (INCLUDES ADJUSTABLE PONTOON RACK KIT)</b>							
2400 lb.	115"	151"	120"	LOAPC24-110H4	4954.00	LOAPC24-24H4	5329.00
3000 lb.	113"	151"	120"	LOAPC30-110H4	5740.00	LOAPC30-24H4	6115.00
3600 lb.	120"	151"	120"	LOAPC36-110H4	6049.00	LOAPC36-24H4	6424.00
<b>NARROW PONTOON LIFTS (LIFTS BETWEEN PONTOONS)</b>							
2000 lb.	20' & Up (Length of Deck)		NP CNPY	LOAP20-110H2	3174.00	LOAP20-24H2	3549.00
2400 lb.	24'		NP CNPY	LOAP24-110H4	3745.00	LOAP24-24H4	4120.00
3000 lb.	28'		NP CNPY	LOAP30-110H4	4805.00	LOAP30-24H4	5180.00
<b>HI-LIFT VERTICALS</b>							
1100 lb. (PWC)	66"	68"	71"	LOAH11-110H2	2921.00	LOAH11-24H2	3296.00
1100 lb. Aluminum Bunks	66"	68"	71"	LOAH11A-110H2	3078.00	LOAH11A-24H2	3453.00
1600 lb. 64-1/2" Lift	96"	96"	100"	LOAH16-110H2	4087.00	LOAH16-24H2	4462.00
2600 lb. 63-1/2" Lift	106"	106"	110"	LOAH26-110H4	4489.00	LOAH26-24H4	4864.00
3800 lb. 63-1/2" Lift	114"	114"	120"	LOAH38-110H4	4710.00	LOAH38-24H4	5085.00
3800 lb. Extra Wide	120"	114"	120"	LOAH38W-110H4	4990.00	LOAH38W-24H4	5365.00
4600 lb. 63-1/2" Lift	114"	114"	120"	-	-	-	-
4600 lb. Extra Wide	120"	114"	120"	-	-	-	-
5600 lb. 63-1/2" Lift	114"	114"	120"	-	-	-	-
5600 lb. Extra Wide	120"	114"	120"	-	-	-	-
6600 lb. 63-1/2" Lift	114"	114"	120"	-	-	-	-
6600 lb. Extra Wide	120"	114"	120"	-	-	-	-
8000 lb. 68" Lift	131"	131"	138"	-	-	-	-
10,000 lb. 68" Lift	131"	131"	138"	-	-	-	-
<b>HI-LIFT VERTICALS PONTOON LIFTS (INCLUDES ADJUSTABLE PONTOON RACK KIT)</b>							
3800 lb. 63-1/2" Lift	120"	114"	120"	LOAPH38-110H4	5921.00	LOAPH38-24H4	6296.00
4600 lb. 63-1/2" Lift	120"	114"	120"	-	-	-	-



# HYDRAULIC LIFTS

Lift Solar Packages: 12V = 20 Watt Solar Panel  
24V = 30 Watt Solar Panel

R-2021

CAPACITY	LIFT HEIGHT	INSIDE WIDTH	LENGTH	OUTSIDE CANOPY	APPROX WEIGHT	DESCRIPTION	w/12V PUMP BOX SKU	RETAIL
<b>HYDRAULIC CANTILEVER LIFT (Includes (4) 3'- 3" x 3" Leveling Legs) - Battery Not Included</b>								
3900 lb.	44 $\frac{1}{2}$ "	113"	109"	120"	480#	Hydraulic Lift	L0HC3912RC	6858.00
						Lift w/Solar Package	L0HC3912-SP12	7243.00
5200 lb.	44 $\frac{1}{2}$ "	114"	127"	120"	560#	Hydraulic Lift	L0HC5212RC	8079.00
						Lift w/Solar Package	L0HC5212-SP12	8464.00
<b>HYDRAULIC CANTILEVER PONTOON LIFT (Includes Adjustable Pontoon Rack Kit)</b>								
3900 lb.	44 $\frac{1}{2}$ "	113"	109"	120"	625#	Hydraulic Lift	L0HCP3912RC	7298.00
						Lift w/Solar Package	L0HCP3912-SP12	7683.00
5200 lb.	44 $\frac{1}{2}$ "	114"	127"	120"	705#	Hydraulic Lift	L0HCP5212RC	8519.00
						Lift w/Solar Package	L0HCP5212-SP12	8904.00
<b>HYDRAULIC LIFT (2500# - 10,100# Includes (4) 3'- 3" x 3" Leveling Legs) - Battery Not Included</b>								
2500 lb.	65"	65"	96"	71"	245#	Hydraulic Lift	L0H2512RC	6303.00
						Lift w/Solar Package	-	
4400 lb.	54"	114"	151"	120"	522#	Hydraulic Lift	L0H44512RC	8258.00
						Lift w/Solar Package	L0H44512-SP12	8643.00
4400 lb.	76"	114"	151"	120"	559#	Hydraulic Lift	L0H44712RC	8601.00
						Lift w/Solar Package	L0H44712-SP12	8986.00
6100 lb.	54"	114"	151"	120"	711#	Hydraulic Lift	L0H61512RC	9406.00
						Lift w/Solar Package	L0H61512-SP12	9791.00
6100 lb.	77 $\frac{1}{2}$ "	114"	151"	120"	759#	Hydraulic Lift	L0H6112RC	9406.00
						Lift w/Solar Package	L0H6112-SP12	9791.00
8100 LB.	54"	132"	206"	138"	940#	Hydraulic Lift	L0H81512RC	11927.00
						Lift w/Solar Package	L0H81512-SP12	12312.00
8100 lb.	77 $\frac{1}{2}$ "	132"	206"	138"	999#	Hydraulic Lift	L0H8112RC	11927.00
						Lift w/Solar Package	L0H8112-SP12	12312.00
10,100 lb.	77 $\frac{1}{2}$ "	132"	206"	138"	1100#	Hydraulic Lift	-	
						Lift w/Solar Package	-	
<b>HYDRAULIC LIFT (12,100# - 18,100# Includes (4) 4'- 3-1/2" x 3-1/2" Leveling Legs) - Battery Not Included</b>								
12,100 lb.	77 $\frac{1}{2}$ "	131"	206"	138"	1300#	Hydraulic Lift	-	
						Lift w/Solar Package	-	
18,100 lb.	77 $\frac{1}{2}$ "	131"	240"	138"	1600#	Hydraulic Lift	-	
						Lift w/Solar Package	-	
<b>HYDRAULIC LIFT (24,100# Includes (6) 4'- 3-1/2" x 3-1/2" Leveling Legs) - Battery Not Included</b>								
24,100 lb.	77 $\frac{1}{2}$ "	131"	396"	138"	2550#	Hydraulic Lift	-	
						Lift w/Solar Package	-	

## HYDRAULIC PWC CONVERSION KIT

	SKU	RETAIL
Kit with 2' x 8' Walk Way	L1HYPWKW	1516.00
Kit without Walk Way	L1HYPWK	585.00

## HYDRAULIC PONTOON CONVERSION

Must Order with lift for this Pricing	SKU	WOOD RETAIL	SKU	VINYL RETAIL
4400# - Two Tubes	NAHYPCW42	1142.00	NAHYPCV42	1583.00
4400# - Three Tubes	NAHYPCW43	1303.00	NAHYPCV43	2158.00
6100# or 8100# - Two Tubes	NAHYPCW82	1825.00	NAHYPCV82	1931.00
6100# or 8100# - Three Tubes	NAHYPCW83	2259.00	NAHYPCV83	2465.00

# HYDRAULIC LIFTS

Lift Solar Packages: 12V = 20 Watt Solar Panel  
24V = 30 Watt Solar Panel

R-2021

CAPACITY	DESCRIPTION	w/24V PUMP BOX SKU	RETAIL	w/220V PUMP BOX SKU	RETAIL
<b>HYDRAULIC CANTILEVER LIFT (Includes (4) 3'- 3" x 3" Leveling Legs) - Battery Not Included</b>					
3900 lb.	Hydraulic Lift	L0HC3924RC	6911.00	L0HC39220RC	7326.00
	Lift w/Solar Package	L0HC3924-SP24	7422.00	-	
5200 lb.	Hydraulic Lift	L0HC5224RC	8229.00	L0HC52220RC	8129.00
	Lift w/Solar Package	L0HC5224-SP24	8741.00	-	
<b>HYDRAULIC CANTILEVER PONTOON LIFT (Includes Adjustable Pontoon Rack Kit)</b>					
3900 lb.	Hydraulic Lift	L0HCP3924RC	7351.00	L0HCP39220RC	7766.00
	Lift w/Solar Package	L0HCP3924-SP24	7862.00	-	
5200 lb.	Hydraulic Lift	L0HCP5224RC	8662.00	L0HCP52220RC	9021.00
	Lift w/Solar Package	L0HCP5224-SP24	9174.00	-	
<b>HYDRAULIC LIFT (2500# - 10,100# Includes (4) 3'- 3" x 3" Leveling Legs) - Battery Not Included</b>					
2500 lb.	Hydraulic Lift	L0H2524RC	6360.00	L0H25220RC	6793.00
	Lift w/Solar Package	-		-	
4400 lb.	Hydraulic Lift	L0H44524RC	8310.00	L0H445220RC	8707.00
	Lift w/Solar Package	L0H44524-SP24	8821.00	-	
4400 lb.	Hydraulic Lift	L0H44724RC	8651.00	L0H447220RC	9049.00
	Lift w/Solar Package	L0H44724-SP24	9163.00	-	
6100 lb.	Hydraulic Lift	L0H61524RC	9526.00	L0H615220RC	9970.00
	Lift w/Solar Package	L0H61524-SP24	10038.00	-	
6100 lb.	Hydraulic Lift	L0H6124RC	9526.00	L0H61220RC	9970.00
	Lift w/Solar Package	L0H6124-SP24	10038.00	-	
8100 lb.	Hydraulic Lift	L0H81524RC	11978.00	L0H815220RC	12376.00
	Lift w/Solar Package	L0H81524-SP24	12490.00		
8100 lb.	Hydraulic Lift	L0H8124RC	11978.00	L0H81220RC	12376.00
	Lift w/Solar Package	L0H8124-SP24	12490.00	-	
10,100 lb.	Hydraulic Lift	L0H10124RC	14210.00	L0H101220RC	15603.00
	Lift w/Solar Package	L0H10124-SP24	14722.00	-	
<b>HYDRAULIC LIFT (12,100# - 18,100# Includes (4) 4'- 3-1/2" x 3-1/2" Leveling Legs) - Battery Not Included</b>					
12,100 lb.	Hydraulic Lift	L0H12124RC	17964.00	L0H121220RC	19358.00
	Lift w/Solar Package	L0H12124-SP24	18476.00	-	
18,100 lb.	Hydraulic Lift	L0H18124RC	24114.00	L0H181220RC	25506.00
	Lift w/Solar Package	L0H18124-SP24	24625.00	-	
<b>HYDRAULIC LIFT (24,100# Includes (6) 4'- 3-1/2" x 3-1/2" Leveling Legs) - Battery Not Included</b>					
24,100 lb.	Hydraulic Lift	L0H24124RC	30533.00	L0H241220RC	31927.00
	Lift w/Solar Package	L0H24124-SP24	31045.00	-	

	SKU	RETAIL
<b>HYDRAULIC OIL</b>	H2OIL	53.00
<b>SPIN ON OIL FILTER</b>	NAHYFILTER1	24.00
<b>SPIN ON OIL FILTER FOR HYDRONIX</b>	NAHYFILTER2	95.00
<b>HYDRAULIC HOSE KIT</b>		
19' Hydraulic Extension Hose Kit (for 4400 - 8100 Hydraulic)	NAHYHE22	291.00
19' Large Hydraulic Hose Kit (for 10,100 - 24,100 Hydraulic)	NAHYHEL22	449.00
<b>HYDRAULIC PUMP BOX STAND - Mounts over 3" x 3" Square Tube</b>		
Medium Hydraulic Pump Box Stand (Currently using medium box for all Hydraulic Pumps)	L1HYPBM	217.00

# WAVE PORT

R-2021

	SKU	RETAIL
<b>Apex Sport 700 lbs 58" x 132"</b>	DF301901	1562.00
<b>6' Apex Wave Port 2000 lbs 72" x 172"</b>	DF301903	2461.00
<b>APEX ACCESSORIES</b>		
3" Flush Pipe Sleeves - 2 per Box	DF301011	78.00
Apex Sport to Wave Dock Kit	DF301347	169.00
Apex Sport Bolt in Caps	DF301514	47.00
Apex Sport & 6' Apex 2" Raised Insert	DF300103	70.00
Apex Sport & 6' Apex 4" Bushing	DF300041	84.00
Apex Sport & 6' Apex Floating Dock Kit (25-3/4" C-Channel)	DF301360	94.00
Apex Sport & 6' Apex Port to Port Kit - 2 Per Box	DF300046	209.00
Apex Sport & 6' Apex Buoyancy Booster	DF300498	96.00
Apex Sport & 6' Apex Side Extension Deck Kit	DF300115	787.00
Apex Sport & 6' Apex Post Extension Kit for 2" Pipe	DF300095	226.00
Apex Sport & 6' Apex Post Extension Kit for 4" Pipe	DF300096	226.00
Apex Sport & 6' Apex 2" Z Bracket & U-Bolts	DF301281	158.00
Apex Sport & 6' Apex 4" Z Bracket Attachment Kit	DF301282	161.00
Apex Sport & 6' Apex 2" Telescoping SLX10 to Fixed Dock Kit - 2 Per Box	DF301434	453.00
Apex Sport & 6' Apex Snap-in Cap	DF300116	63.00
Apex Sport & 6' Apex Friction Disk Kit	DF300960	33.00
Apex Sport & 6' Apex 4" Recessed Post Attachment Kit (Flat)	DF301525	246.00
<b>5' SLX Stand Alone 1500 lbs 60" x 152"</b>	DF301890	1794.00
<b>6' SLX Stand Alone 2000 lbs 72" x 152"</b>	DF301891	1899.00
<b>SLX ACCESSORIES</b>		
SLX (Port to Other Floating Docks) Hinge Attachment 19-3/4" C-Channel	DF301308	292.00
SLX (Port to Other Floating Docks) Hinge Attachment 25-3/4" C-Channel	DF301309	326.00
SLX & DLX 2" Pipe Z Bracket	DF301281	158.00
SLX & DLX 4" Pipe Z Bracket	DF301282	161.00
SLX 2" Telescoping Port to Fixed Dock Kit - 2 Per Box	DF301434	453.00
SLX Snap in Cap (2)	DF300116	63.00
SLX Port to Port Attachment Kit - 2 Per Box	DF300046	209.00
SLX Side Extension Deck (Connect using DF300046 - Included)	DF300115	787.00
SLX Extension for 2" Pipe	DF300095	226.00
SLX Extension for 4" Pipe	DF300096	226.00
3" Flush Pipe Sleeves - 2 per Box	DF301011	78.00
SLX 2" Insert - Reducer Bushing	DF300103	70.00
SLX 4" Bushing	DF300041	84.00
4" Recessed Post Attachment Kit	DF301525	246.00
SLX Wheel Kit	DF300456	69.00
SLX Buoyancy Booster	DF300498	96.00
SLX Port to Wave Dock	DF300998	283.00
<b>5' DLX Standard 1600 lbs 59" x 144"</b>	DF300091	1477.00
<b>DLX MOUNTS ONLY</b>		
DLX Port Front Hoop Mounts	DF300100	304.00
DLX Port to Port Attachment Kit	DF300114	146.00
DLX Port to Wave Dock Drop Down "H" Beam	DF300995	308.00
SLX & DLX 2" Pipe Z Bracket	DF301281	158.00
SLX & DLX 4" Pipe Z Bracket	DF301282	161.00



	SKU	RETAIL
<b>GENESIS-16 2600 lbs 84" x</b>	DF301828	4545.00
<b>GENESIS-20 3600 lbs 84" x</b>	DF301832	5260.00
<b>EXTREME</b>		
<b>EXTREME 16 - 2650 lbs. Capacity (1 pcs)</b> Weight - 480 lbs. Size - 8' Long x 10' Wide	DF301100	3885.00
<b>EXTREME 24 - 4900 lbs. Capacity (2 pcs)</b> Weight - 1020 lbs. Size - 16' Long x 10' Wide	DF301979	7892.00
<b>EXTREME 32 - 8000 lbs. Capacity (3 pcs)</b> Weight - 1552 lbs. Size - 24' Long x 10' Wide	DF301980	11488.00
<b>GENESIS &amp; EXTREME ACCESSORIES</b>		
Genesis Port to Wave Dock Attachment Kit	DF301858	168.00
Genesis to Floating Dock Attachment Kit	DF301857	269.00
Genesis & Extreme 2" Post Attachment Kit	DF301859	311.00
Genesis & Extreme Buoyancy Booster	DF301823	150.00
Genesis & Extreme Extension Arms (24"-42") - 2 Per Box	DF301364	546.00
Genesis & extreme Extension Arms (48"-92") - 2 Per Box	DF301363	615.00
Extreme Additional Keel Roller Assembly - 1 Per Box	DF301933	358.00
Extreme Keel Rest - 1 Per Box	DF301799	81.00
Extreme 2" Pipe Sleeves - 2 Per Box	DF301746	134.00
Extreme 3" Pipe Sleeves - 2 Per Box	DF301747	134.00
Extreme 4" Pipe Sleeves - 2 Per Box	DF301748	147.00
Extreme Front Plug Kit - 2 Per Box	DF301749	103.00
Extreme 2" Telescoping Dock Kit (24"-42")	DF301409	545.00
Extreme 4" Telescoping Dock Kit (24"-42")	DF301410	563.00
Extreme 2" Raised Pipe Mount Dock Kit	DF301411	466.00
Extreme 4" Raised Pipe Mount Dock Kit	DF301412	472.00
Extreme Telescoping Brackets to Attach to Other Floating Docks	DF301329	635.00
Extreme Direct Connect to Wave Dock	DF301346	535.00
2" Pipe Sleeve (2) with Front Plugs (2)	DF301256	164.00
3" Pipe Sleeve (2) with Front Plugs (2)	DF301257	164.00
Piling Ring (1)	DF300106	413.00

# PROTEUS OVERHEAD LIFTS & PONTOON LEGS

R-2021

(with 12' Carpeted Bunks)

<b>7000 lbs. (2 Beam) (24 volt)</b>	<b>STANDARD</b>	<b>RETAIL</b>
<b>10' Proteus Lift</b>	L0HP10	9474.00
<b>12' Proteus Lift</b>	L0HP12	9717.00

## PROTEUS ACCESSORIES

	<b>SKU</b>	<b>RETAIL</b>
Credit For 12' Carpeted Bunk - Pair	LBC126	103.00
12' Full Length Alum/Rubber Bunks - Pair	LBARP12	571.00
12' Full Length Carpeted Guide Steps - Pair	LFLCGP	797.00
12' Deluxe Full Length Rubber Guide Steps - Pair	LFLCGAP12	971.00
14' Deluxe Full Length Rubber Guide Steps - Pair	LFLCGAP14	1003.00
Plastic Centering Guide Posts - Pair	LCGBPPO	335.00
Pontoon Rack Kit with Wood	LNPRKP	609.00
Adjustable Aluminum Pontoon Rack Kit	LNPRKAP	664.00
Carpeted Pontoon Wood Bed	LNPCWBP	881.00
1-1/2 Carpeted Pontoon Wood Bed	LNPCWBP1/2	1208.00
Vinyl Pontoon Bed	LNPCVBP	1230.00
1-1/2 Vinyl Pontoon Bed	LNPCVBP1/2	1848.00
Motor Stop	LMSP	322.00
Bow Stop	LBSP	1372.00
Lift Oil	H2OIL	53.00
Canopy Light with 36" Cord	LWHDDCLSC	66.00
Medium Pump Box Stand	L1HYPBM	217.00
Key Fob	LWHDDK	56.00
Mechanical Limit Switch (Spring) for Proteus	LWHDDSS	159.00

## PONTOON LEGS [WWW.PONTOONLEGS.COM](http://WWW.PONTOONLEGS.COM)

### STRAIGHT LEG HYDRAULIC

	<b>SKU</b>	<b>RETAIL</b>
Pontoons with Two Tubes	PLH2ST1	8223.00
Pontoons with Three Tubes	PLH3ST1	8836.00

### WIDE BASE HYDRAULIC

Pontoons with Two Tubes	PLH2W1	8462.00
Pontoons with Three Tubes	PLH3W1	8802.00

### IO Hydraulic

IO Straight Hydraulic	PLHIOST	12555.00
IO Wide Hydraulic	PLHIOW	14330.00

### ACCESSORIES

Pontoon Leg Oil	H2OIL	53.00
-----------------	-------	-------

### HOSE KITS

114" Leg Hose Extension Kit	PLHOSE114	157.00
210" Leg Hose Extension Kit	PLHOSE210	203.00

### INSTALLATION JACK

Installation Jack Only	PLJ	211.00
Installation Jack with Installation Attachments	PLJA	422.00

### INSTALLATION VIDEO

	PLVIDEO	1.50
--	---------	------

# WINCHES, WINCH WHEELS, SOLAR PANELS

R-2021

## MANUAL WINCHES

	SKU	RETAIL
B1200 Winch	LWB12	122.00
B1500 Winch	LWB15	144.00
B2500 Winch	LWB25	196.00
Hewitt 1501 Winch	LWHW15	467.00
Hewitt 2001 Winch	LWHW20	467.00
Hewitt 2501 Winch	LWHW25	699.00
Hewitt Winch Top Cover (for 1501 & 2001 Hewitt Winches)	LWHWC	37.00
Hewitt Winch Gear Cover (for 1501 & 2001 Hewitt Winches)	LWHWGC	21.00
2501 Hewitt Winch Top Cover	LWHWC25	31.00

## WINCH WHEEL & CRANK HANDLE

Winch Wheel	LWWL	164.00
Crank Handle for Braking Winch	LWWCH	22.00
Crank Handle for NON-Braking Winch	D304016	14.00
Spinner Knob	LKNOB	17.00
Bolt Bag to Adapt Winch Wheel	LWBBS	6.50

## ELECTRIC WINCHES

### (ASK ABOUT WINCH & WHEEL CREDITS)

	SKU 110V	RETAIL	SKU 12V	RETAIL	SKU 24V	RETAIL
2000# Electric Direct Hoist (1600# HL & 1800#)	LWHP2	1100.00	-	-	LWHP2-24	1688.00
Heavy Duty w/Cable Drum (4000# Single Line Lift)	LWHP4	1300.00	-	-	LWHP4-24	1695.00
Heavy Duty w/Box Drum (4000# Single Line Lift)	LWHP4B	1393.00	-	-	LWHP4B-24	1923.00
Heavy Duty w/Cable Drum (6500# Single Line Lift)	LWHP6	1700.00	-	-	LWHP6-24	2332.00
Heavy Duty w/Box Drum (6500# Single Line Lift)	LWHP6B	2240.00	-	-	LWHP6B-24	2670.00
Heavy Duty w/Cable Drum (8500# Single Line Lift)	LWHP8	1800.00	-	-	LWHP8-24	2324.00
5,000 E-Drive	LWHE5	1858.00	-	-	LWHE5-24	2405.00
10,000 E-Drive	LWHE10	2074.00	-	-	LWHE10-24	2497.00
Lift Boss with Turn Key for Hewitt Winches	LWHDDS110	935.00	LWHDDS12	935.00	-	-
Lift Boss with 1 Remote Control for Hewitt Winches	LWHDD110	1310.00	LWHDD12	1310.00	-	-
24V Jumper Wire for Lift Boss					NAHYBC18	10.75
Integrated Winch (5,000 lbs)	LWIWAC	1790.00	LWIWDC	1790.00	-	-
Integrated Winch (3/8") (7,000 lbs)	LWIWAC38	3250.00	LWIWDC38	3250.00		
Integrated Winch (5/16") (7,000 LBS)	LWIWAC516	3250.00	LWIWDC516	3250.00		
Power Wheel Drive (w/Std Wheel - Hewitt Lifts)	LWPW110H	862.00	LWPW12H	862.00	-	-
Power Wheel Drive (w/Std Wheel - Universal Lifts)	LWPW110U	739.00	LWPW12U	769.00	-	-
18" Hydraulic Battery Cable			NAHYBC18	10.75		

## ACCESSORIES

	SKU	RETAIL
Lift Boss Limit Switch	LWHDDL	207.00
Mechanical Limit Switch for Shore Commander, Rail & Proteus	LWHDDSS	159.00
Key Fob - Shore Commander	LWHDDK	56.00
Key Fob - Lift Boss	LWHDDF	61.00
Buck Booster for Shore Commander or Lift Boss	LWHddb	293.00
Lift Boss Led Light	LWHDDK-LIGHT	99.00
Shore Commander Pendant	LWHDDP	304.00
Remote System for Heavy Duty - 110V ONLY	LRMR	820.00
Remote System for Heavy Duty - 24V ONLY	LRMR24	1104.00
Kill-A-Watt Voltage Meter	LWMETER	52.00

## BATTERY BOX STAND

Single Battery Box Stand	L1HYBBS	73.00
Double Battery Box Stand (Drilling Required)	L1HYBBS24	132.00
10' Battery Extension	LWHddb10	81.00
18" Hydraulic Battery Cable	NAHYBC18	10.75
24" Hydraulic Battery Cable	NAHYBC24	15.00

## LIGHT KITS for HYDRAULIC LIFTS

Canopy Light with 36' Cord	LWHDDCLSC	66.00
----------------------------	-----------	-------

## SOLAR PANEL

10W 12V Solar Panel (Panel, Stand, Battery Indicator, Charge Regulator)	LSPP10	343.00
20W 12V Solar Panel (Panel, Stand, Battery Indicator, Charge Regulator)	LSPP20	422.00
30W 24V Solar Panel (Panel, Stand, (2) Battery Indicators, Charge Regulator)	LSPP30	533.00
10W 12V Solar Panel ONLY	LSP10	124.00
20W 12V Solar Panel With Regulator ONLY	LSP20	255.00
Battery Status Indicator	LSPSB	22.00

# LIFT CANOPY PACKAGES

R-2021

## VINYL CANVAS CODES

BEI	BLK	BLU	GRN	GRY	WHI	YEL
Beige	*Black	Blue	Green	Gray	*White	*Yellow

\*Black, White & Yellow canvases are  
NON-STOCK in all sizes

## DEFENDER CANVAS CODES

MID	BUR	CAD	CHA	DUB	FOR	HEM	LIN	NAV	PAC	TST
Midnight	Burgundy	Cadet	Charcoal	Dubonnet	Forest	Hemlock	Linen	Navy	Pacific	Toast

**ADD LEG PRICE (PAGE 61) TO FRAME + CANVAS PRICE FOR COMPLETE CANOPY PRICE**

S T O C K	SKU	PACKAGE FRAME & VINYL RETAIL	SKU	PACKAGE FRAME & DEFENDER RETAIL
-----------------------	-----	---------------------------------------	-----	--

### 71" WIDE CANOPIED

10' x 71" Standard Flat End	N	LCP10X71-???	1435.00	LCP10X71D-???	1738.00
12' x 71" Standard Flat End	N	LCP12X71-???	1441.00	LCP12X71D-???	1744.00

### 87" WIDE CANOPIES

10' x 87" Standard Flat End	N	LCP10X87-???	1397.00	LCP10X87D-???	1683.00
12' x 87" Standard Flat End	N	LCP12X87-???	1500.00	LCP12X87D-???	1877.00
18' x 87" Standard Flat End	N	LCP18X87-???	1795.00	LCP18X87D-???	2378.00

### 100" WIDE CANOPIES

10' x 100" Standard Flat End	N	LCP10X100-???	1403.00	LCP10X100D-???	1886.00
12' x 100" Standard Flat End	N	LCP12X100-???	1587.00	LCP12X100D-???	2089.00
18' x 100" Standard Flat End	Y	LCP18X100-???	2085.00	LCP18X100D-???	2620.00
20' x 100" Standard Flat End	Y	LCP20X100-???	2068.00	LCP20X100D-???	2797.00
22' x 100" Flared Deluxe End	Y	LCP22X100-???	2253.00	LCP22X100D-???	2981.00
24' x 100" Flared Deluxe End	N	LCP24X100-???	2510.00	LCP24X100D-???	3249.00

### 110" WIDE CANOPIES

**28' and Up Frames Includes Canopy Bracing**

10' x 110" Standard Flat End	N	LCP10X110-???	1434.00	LCP10X110D-???	1952.00
12' x 110" Standard Flat End	N	LCP12X110-???	1652.00	LCP12X110D-???	2126.00
18' x 110" Standard Flat End	Y	LCP18X110-???	2022.00	LCP18X110D-???	2848.00
20' x 110" Standard Flat End	Y	LCP20X110-???	2124.00	LCP20X110D-???	2821.00
22' x 110" Flared Deluxe End	Y	LCP22X110-???	2334.00	LCP22X110D-???	3284.00
24' x 110" Flared Deluxe End	Y	LCP24X110-???	2587.00	LCP24X110D-???	3669.00
26' x 110" Flared Deluxe End	N	LCP26X110-???	2761.00	LCP26X110D-???	3764.00
28' x 110" Flared Deluxe End	N	LCP28X110-???	3196.00	LCP28X110D-???	4251.00
30' x 110" Flared Deluxe End	N	LCP30X110-???	3441.00	LCP30X110D-???	4549.00

### 120" WIDE CANOPIES

**28' and Up Frames Includes Canopy Bracing**

12' x 120" Standard Flat End	N	LCP12X120-???	1796.00	LCP12X120D-???	2250.00
20' x 120" Standard Flat End	Y	LCP20X120-???	2321.00	LCP20X120D-???	3086.00
23' x 120" Flared Deluxe End	Y	LCP23X120-???	2444.00	LCP23X120D-???	3636.00
25' x 120" Flared Deluxe End	Y	LCP25X120-???	2732.00	LCP25X120D-???	3787.00
27' x 120" Flared Deluxe End	Y	LCP27X120-???	2844.00	LCP27X120D-???	3915.00
29' x 120" Flared Deluxe End	Y	LCP29X120-???	3342.00	LCP29X120D-???	4639.00
31' x 120" Flared Deluxe End	N	LCP31X120-???	3443.00	LCP31X120D-???	5052.00

### 138" WIDE CANOPIES

**42' & 45' CANOPIES (USES 3" x 6" RAILS & INCLUDES 2 SETS OF BRACING)**

12' x 138" Standard Flat End	N	LCP12X138-???	1947.00	LCP12X138D-???	2566.00
23' x 138" Flared Deluxe End	N	LCP23X138-???	2796.00	LCP23X138D-???	3756.00
25' x 138" Flared Deluxe End	N	LCP25X138-???	2958.00	LCP25X138D-???	4108.00
27' x 138" Flared Deluxe End	N	LCP27X138-???	3140.00	LCP27X138D-???	4501.00
29' x 138" Flared Deluxe End	N	LCP29X138-???	3830.00	LCP29X138D-???	5033.00

# LIFT CANOPIES

R-2021

## VINYL CANVAS CODES

BEI	BLK	BLU	GRN	GRY	WHI	YEL
Beige	*Black	Blue	Green	Gray	*White	*Yellow

\*Black, White & Yellow canvases are  
NON-STOCK in all sizes

## DEFENDER CANVAS CODES

MID	BUR	CAD	CHA	DUB	FOR	HEM	LIN	NAV	PAC	TST
Midnight	Burgundy	Cadet	Charcoal	Dubonnet	Forest	Hemlock	Linen	Navy	Pacific	Toast

### ADD LEG PRICE (PAGE 61) TO FRAME + CANVAS PRICE FOR COMPLETE CANOPY PRICE

S T O C K	FRAME	FRAME	VINYL	VINYL	DEFENDER	DEFENDER
	ONLY SKU	RETAIL	CANVAS SKU	RETAIL	CANVAS SKU	RETAIL

### 71" WIDE CANOPIES

10' x 71" Standard Flat End	N	LCA10X71-F	1052.00	LCX-10X71???	649.00	LCXD-10X71???	942.00
12' x 71" Standard Flat End	N	LCA12X71-F	1045.00	LCX-12X71???	675.00	LCXD-12X71???	950.00

### 87" WIDE CANOPIES

10' x 87" Standard Flat End	N	LCA10X87-F	938.00	LCX-10X87???	697.00	LCXD-10X87???	983.00
12' x 87" Standard Flat End	N	LCA12X87-F	1078.00	LCX-12X87???	680.00	LCXD-12X87???	1038.00
18' x 87" Standard Flat End	N	LCA18X87-F	1367.00	LCX-18X87???	710.00	LCXD-18X87???	1250.00

### 100" WIDE CANOPIES

10' x 100" Standard Flat End	N	LCA10X100-F	995.00	LCX-10X100???	675.00	LCXD-10X100???	1128.00
12' x 100" Standard Flat End	N	LCA12X100-F	1190.00	LCX-12X100???	713.00	LCXD-12X100???	1188.00
18' x 100" Standard Flat End	Y	LCA18X100-F	1394.00	LCX-18X100???	975.00	LCXD-18X100???	1464.00
20' x 100" Standard Flat End	Y	LCA20X100-F	1620.00	LCX-20X100???	950.00	LCXD-20X100???	1626.00
22' x 100" Flared Deluxe End	Y	LCA22X100-F	1657.00	LCX-22X100???	1045.00	LCXD-22X100???	1773.00
24' x 100" Flared Deluxe End	N	LCA24X100-F	1962.00	LCX-24X100???	1100.00	LCXD-24X100???	1815.00

### 110" WIDE CANOPIES 28' and Up Frames Includes Canopy Bracing

10' x 110" Standard Flat End	N	LCA10X110-F	1012.00	LCX-10X110???	700.00	LCXD-10X110???	1178.00
12' x 110" Standard Flat End	N	LCA12X110-F	1150.00	LCX-12X110???	739.00	LCXD-12X110???	1214.00
18' x 110" Standard Flat End	Y	LCA18X110-F	1468.00	LCX-18X110???	815.00	LCXD-18X110???	1618.00
20' x 110" Standard Flat End	Y	LCA20X110-F	1581.00	LCX-20X110???	975.00	LCXD-20X110???	1688.00
22' x 110" Flared Deluxe End	Y	LCA22X110-F	1675.00	LCX-22X110???	1125.00	LCXD-22X110???	2058.00
24' x 110" Flared Deluxe End	Y	LCA24X110-F	1981.00	LCX-24X110???	1150.00	LCXD-24X110???	2216.00
26' x 110" Flared Deluxe End	N	LCA26X110-F	2049.00	LCX-26X110???	1240.00	LCXD-26X110???	2242.00
28' x 110" Flared Deluxe End	N	LCA28X110-F	2458.00	LCX-28X110???	1266.00	LCXD-28X110???	2321.00
30' x 110" Flared Deluxe End	N	LCA30X110-F	2650.00	LCX-30X110???	1319.00	LCXD-30X110???	2427.00

### 120" WIDE CANOPIES 28' and Up Frames Includes Canopy Bracing

12' x 120" Standard Flat End	N	LCA12X120-F	1227.00	LCX-12X120???	871.00	LCXD-12X120???	1320.00
20' x 120" Standard Flat End	Y	LCA20X120-F	1741.00	LCX-20X120???	1050.00	LCXD-20X120???	1794.00
23' x 120" Flared Deluxe End	Y	LCA23X120-F	1864.00	LCX-23X120???	1108.00	LCXD-23X120???	2300.00
25' x 120" Flared Deluxe End	Y	LCA25X120-F	1999.00	LCX-25X120???	1261.00	LCXD-25X120???	2316.00
27' x 120" Flared Deluxe End	Y	LCA27X120-F	2000.00	LCX-27X120???	1372.00	LCXD-27X120???	2443.00
29' x 120" Flared Deluxe End	Y	LCA29X120-F	2240.00	LCX-29X120???	1393.00	LCXD-29X120???	2691.00
31' x 120" Flared Deluxe End	N	LCA31X120-F	2520.00	LCX-31X120???	1451.00	LCXD-31X120???	3060.00

### 138" WIDE CANOPIES

#### 42' & 45' CANOPIES (USES 3" x 6" RAILS & INCLUDES 2 SETS OF BRACING)

12' x 138" Standard Flat End	N	LCA12X138-F	1538.00	LCX-12X138???	875.00	LCXD-12X138???	1338.00
23' x 138" Flared Deluxe End	N	LCA23X138-F	2147.00	LCX-23X138???	1177.00	LCXD-23X138???	2137.00
25' x 138" Flared Deluxe End	N	LCA25X138-F	2140.00	LCX-25X138???	1346.00	LCXD-25X138???	2496.00
27' x 138" Flared Deluxe End	N	LCA27X138-F	2222.00	LCX-27X138???	1446.00	LCXD-27X138???	2807.00
29' x 138" Flared Deluxe End	N	LCA29X138-F	2722.00	LCX-29X138???	1805.00	LCXD-29X138???	2838.00

# LIFT CANOPY PACKAGES

R-2021

VINYL CANVAS CODES						
BEI	BLK	BLU	GRN	GRY	WHI	YEL
Beige	*Black	Blue	Green	Gray	*White	*Yellow

\*Black, White & Yellow canvases are NON-STOCK in all sizes

DEFENDER CANVAS CODES											
MID	BUR	CAD	CHA	DUB	FOR	HEM	LIN	NAV	PAC	TST	
Midnight	Burgundy	Cadet	Charcoal	Dubonnet	Forest	Hemlock	Linen	Navy	Pacific	Toast	

## ADD LEG PRICE (PAGE 61) TO FRAME + CANVAS PRICE FOR COMPLETE CANOPY PRICE

S T O C K	SKU	PACKAGE FRAME & VINYL RETAIL	SKU	PACKAGE FRAME & DEFENDER RETAIL
-----------------------	-----	---------------------------------------	-----	--

### 138" WIDE CANOPIES - CONTINUED

#### 42' & 45' CANOPIES (USES 3" x 6" RAILS & INCLUDES 2 SETS OF BRACING)

31' x 138" Flared Deluxe End	N	LCP31X138-???	4215.00	LCP31X138D-???	5545.00
33' x 138" Flared Deluxe End	N	LCP33X138-???	4184.00	LCP33X138D-???	5740.00
35' x 138" Flared Deluxe End	N	LCP35X138-???	4376.00	LCP35X138D-???	5961.00
37' x 138" Flared Deluxe End	N	LCP37X138-???	5142.00	LCP37X138D-???	7115.00
42' x 138" Flared Deluxe End	N	LCP42X138-???	7096.00	LCP42X138D-???	9184.00
45' x 138" Flared Deluxe End	N	LCP45X138-???	7587.00	LCP45X138D-???	9588.00

### CURTAIN CANOPIES

#### 120" MUST SPECIFY LEFT OR RIGHT OPENING. MINIMUM OF 7' CANOPY EXTENSIONS NEEDED

#### RESTRICTIONS APPLY - SEE SALES REP BEFORE ORDERING

26' x 120" Curtain Canopy	N	LCPC26X120-??-?	6674.00	LCPC26X120D-??-?	8162.00
28' x 120" Curtain Canopy	N	LCPC28X120-??-?	7207.00	LCPC28X120D-??-?	8711.00

### WAKE BOARD TOWER CANOPIES - 120"

#### 26' and Up Frames Includes Canopy Bracing

22' x 120" Tower Canopy	N	LCPWT22X120-???	3585.00	LCPWT22X120D-???	4957.00
24' x 120" Tower Canopy	Y	LCPWT24X120-???	3910.00	LCPWT24X120D-???	5714.00
26' x 120" Tower Canopy	Y	LCPWT26X120-???	4502.00	LCPWT26X120D-???	6322.00
28' x 120" Tower Canopy	Y	LCPWT28X120-???	4923.00	LCPWT28X120D-???	6516.00
30' x 120" Tower Canopy	N	LCPWT30X120-???	5361.00	LCPWT30X120D-???	7119.00

### WAKE BOARD TOWER CANOPIES

#### 138" (3" x 6" RAILS AND 1-1/2" x 1-1/2" BOWS) (INCLUDES 1 SET JUMBO BRACING)

26' x 138" Tower Canopy	N	LCPWT26X138-???	7840.00	LCPWT26X138D-???	8374.00
28' x 138" Tower Canopy	N	LCPWT28X138-???	8400.00	LCPWT28X138D-???	9007.00
30' x 138" Tower Canopy	N	LCPWT30X138-???	9732.00	LCPWT30X138D-???	10068.00
32' x 138" Tower Canopy	N	LCPWT32X138-???	10073.00	LCPWT32X138D-???	10563.00
34' x 138" Tower Canopy	N	LCPWT34X138-???	10826.00	LCPWT34X138D-???	11491.00
36' x 138" Tower Canopy	N	LCPWT36X138-???	11330.00	LCPWT36X138D-???	12193.00
38' x 138" Tower Canopy	N	LCPWT38X138-???	11709.00	LCPWT38X138D-???	12761.00

### PEAK ROOF CANOPIES - 120"

22' x 120" Peak Roof	N	LCPPR22X120-???	3718.00	LCPPR22X120D-???	4757.00
24' x 120" Peak Roof	N	LCPPR24X120-???	3871.00	LCPPR24X120D-???	4984.00
26' x 120" Peak Roof	N	LCPPR26X120-???	4021.00	LCPPR26X120D-???	5102.00
28' x 120" Peak Roof	N	LCPPR28X120-???	4277.00	LCPPR28X120D-???	5417.00
30' x 120" Peak Roof	N	LCPPR30X120-???	4698.00	LCPPR30X120D-???	5859.00

### PEAK ROOF CANOPIES - 138"

31' x 138" Peak Roof	N	LCPPR31X138-???	5660.00	LCPPR31X138D-???	7216.00
34' x 138" Peak Roof	N	LCPPR34X138-???	6390.00	LCPPR34X138D-???	8183.00
37' x 138" Peak Roof	N	LCPPR37X138-???	7111.00	LCPPR37X138D-???	8778.00

# LIFT CANOPIES

R-2021

VINYL CANVAS CODES						
BEI	BLK	BLU	GRN	GRY	WHI	YEL
Beige	*Black	Blue	Green	Gray	*White	*Yellow

\*Black, White & Yellow canvases are  
NON-STOCK in all sizes

DEFENDER CANVAS CODES										
MID	BUR	CAD	CHA	DUB	FOR	HEM	LIN	NAV	PAC	TST
Midnight	Burgundy	Cadet	Charcoal	Dubonnet	Forest	Hemlock	Linen	Navy	Pacific	Toast

## ADD LEG PRICE (PAGE 61) TO FRAME + CANVAS PRICE FOR COMPLETE CANOPY PRICE

S T O C K	FRAME	FRAME	VINYL	VINYL	DEFENDER	DEFENDER
	ONLY SKU	RETAIL	CANVAS SKU	RETAIL	CANVAS SKU	RETAIL

### 138" WIDE CANOPIES - CONTINUED

#### 42' & 45' CANOPIES (USES 3" x 6" RAILS & INCLUDES 2 SETS OF BRACING)

31' x 138" Flared Deluxe End	N	LCA31X138-F	3013.00	LCX-31X138???	1688.00	LCXD-31X138???	3060.00
33' x 138" Flared Deluxe End	N	LCA33X138-F	3098.00	LCX-33X138???	1715.00	LCXD-33X138???	3271.00
35' x 138" Flared Deluxe End	N	LCA35X138-F	3141.00	LCX-35X138???	1762.00	LCXD-35X138???	3348.00
37' x 138" Flared Deluxe End	N	LCA37X138-F	3845.00	LCX-37X138???	1825.00	LCXD-37X138???	3798.00
42' x 138" Flared Deluxe End	N	LCA42X138-F	5597.00	LCX-42X138???	2027.00	LCXD-42X138???	4115.00
45' x 138" Flared Deluxe End	N	LCA45X138-F	5896.00	LCX-45X138???	2219.00	LCXD-45X138???	4220.00

### CURTAIN CANOPIES

#### 120" MUST SPECIFY LEFT OR RIGHT OPENING. MINIMUM OF 7' CANOPY EXTENSIONS NEEDED

#### RESTRICTIONS APPLY - SEE SALES REP BEFORE ORDERING

26' x 120" Curtain Canopy	N	LCC26X120-F	3880.00	LCXC-26X120??-?	2944.00	LCXDC-26X120??-?	6014.00
28' x 120" Curtain Canopy	N	LCC28X120-F	4121.00	LCXC-28X120??-?	3297.00	LCXDC-28X120??-?	6541.00

#### WAKE BOARD TOWER CANOPIES - 120" (22'x120" Midnight, 24'x120" White, 28'x120" Yellow has Snap Door)

22' x 120" Tower Canopy	N	LCWT22X120-F	2425.00	LCXW-22X120???	1688.00	LCXDW-22X120???	3060.00
24' x 120" Tower Canopy	Y	LCWT24X120-F	2655.00	LCXW-24X120???	1783.00	LCXDW-24X120???	3587.00
26' x 120" Tower Canopy	Y	LCWT26X120-F	3147.00	LCXW-26X120???	1884.00	LCXDW-26X120???	3704.00
28' x 120" Tower Canopy	Y	LCWT28X120-F	3245.00	LCXW-28X120???	2205.00	LCXDW-28X120???	3798.00
30' x 120" Tower Canopy	N	LCWT30X120-F	3631.00	LCXW-30X120???	2258.00	LCXDW-30X120???	4016.00

### WAKE BOARD TOWER CANOPIES

#### 138" (3" x 6" RAILS AND 1-1/2" x 1-1/2" BOWS) (INCLUDES 1 SET JUMBO BRACING)

26' x 138" Tower Canopy	N	LCWT26X138-F	5156.00	LCXW-26X138???	3370.00	LCXDW-26X138???	3904.00
28' x 138" Tower Canopy	N	LCWT28X138-F	5336.00	LCXW-28X138???	3593.00	LCXDW-28X138???	4199.00
30' x 138" Tower Canopy	N	LCWT30X138-F	6239.00	LCXW-30X138???	4021.00	LCXDW-30X138???	4358.00
32' x 138" Tower Canopy	N	LCWT32X138-F	6459.00	LCXW-32X138???	4141.00	LCXDW-32X138???	4632.00
34' x 138" Tower Canopy	N	LCWT34X138-F	7064.00	LCXW-34X138???	4290.00	LCXDW-34X138???	4955.00
36' x 138" Tower Canopy	N	LCWT36X138-F	7425.00	LCXW-36X138???	4434.00	LCXDW-36X138???	5297.00
38' x 138" Tower Canopy	N	LCWT38X138-F	7655.00	LCXW-38X138???	4582.00	LCXDW-38X138???	5634.00

### PEAK ROOF CANOPIES - 120"

22' x 120" Peak Roof	N	LCPR22X120-F	2742.00	LCXP-22X120???	1441.00	LCXDP-22X120???	2464.00
24' x 120" Peak Roof	N	LCPR24X120-F	2885.00	LCXP-24X120???	1525.00	LCXDP-24X120???	2627.00
26' x 120" Peak Roof	N	LCPR26X120-F	2966.00	LCXP-26X120???	1583.00	LCXDP-26X120???	2664.00
28' x 120" Peak Roof	N	LCPR28X120-F	3202.00	LCXP-28X120???	1604.00	LCXDP-28X120???	2743.00
30' x 120" Peak Roof	N	LCPR30X120-F	3538.00	LCXP-30X120???	1688.00	LCXDP-30X120???	2849.00

### PEAK ROOF CANOPIES - 138"

31' x 138" Peak Roof	N	LCPR31X138-F	4473.00	LCXP-31X138???	1715.00	LCXDP-31X138???	3271.00
34' x 138" Peak Roof	N	LCPR34X138-F	5018.00	LCXP-34X138???	1899.00	LCXDP-34X138???	3693.00
37' x 138" Peak Roof	N	LCPR37X138-F	5465.00	LCXP-37X138???	2174.00	LCXDP-37X138???	3841.00

# LIFT MESH END CANOPY PACKAGES

R-2021

## VINYL CANVAS CODES

BEI	BLK	BLU	GRN	GRY	WHI	YEL
Beige	*Black	Blue	Green	Gray	*White	*Yellow

\*Black, White & Yellow canvases are  
NON-STOCK in all sizes

## DEFENDER CANVAS CODES

MID	BUR	CAD	CHA	DUB	FOR	HEM	LIN	NAV	PAC
Midnight	Burgundy	Cadet	Charcoal	Dubonnet	Forest	Hemlock	Linen	Navy	Pacific

**\*\*\*Mesh End Canopies available in 22' and up.**

**\*\*\*Mesh Canopies allow more air movement & still keep the privacy inside**

**ADD LEG PRICE (PAGE 61) TO FRAME + CANVAS PRICE FOR COMPLETE CANOPY PRICE**

SKU	PACKAGE FRAME & VINYL RETAIL	SKU	PACKAGE FRAME & DEFENDER RETAIL
-----	---------------------------------------	-----	--

### 110" WIDE CANOPIES

#### 28' and Up Frames Includes Canopy Bracing

22' x 110" Mesh End	LCP22X110-???-M	2334.00	LCP22X110D-???-M	3284.00
---------------------	-----------------	---------	------------------	---------

### 120" WIDE CANOPIES

#### 28' and Up Frames Includes Canopy Bracing

22' x 120" Mesh End	LCP22X120-???	2444.00	LCP22X120D-???	3636.00
24' x 120" Mesh End	LCP24X120-???	2732.00	LCP24X120D-???	3787.00
26' x 120" Mesh End	LCP26X120-???	2844.00	LCP26X120D-???	3915.00
28' x 120" Mesh End	LCP28X120-???	3342.00	LCP28X120D-???	4639.00
30' x 120" Mesh End	LCP30X120-???	3443.00	LCP30X120D-???	5052.00
32' x 120" Mesh End	LCP32X120-???	3583.00	LCP32X120D-???	5110.00
34' x 120" Mesh End	LCP34X120-???	3583.00	LCP34X120D-???	5110.00
36' x 120" Mesh End	LCP36X120-???	4110.00	LCP36X120D-???	5814.00

### 138" WIDE CANOPIES

#### 28' and Up Frames Includes Canopy Bracing

#### 44' Canopies uses 3" x 6" Rails & Includes 2 Seys of Bracing

22' x 138" Mesh End	LCP22X138-???	2796.00	LCP22X138D-???	3756.00
24' x 138" Mesh End	LCP24X138-???	2958.00	LCP24X138D-???	4108.00
26' x 138" Mesh End	LCP26X138-???	3140.00	LCP26X138D-???	4501.00
28' x 138" Mesh End	LCP28X138-???	3830.00	LCP28X138D-???	5033.00
30' x 138" Mesh End	LCP30X138-???	4215.00	LCP30X138D-???	5545.00
32' x 138" Mesh End	LCP32X138-???	4184.00	LCP32X138D-???	5740.00
34' x 138" Mesh End	LCP34X138-???	4376.00	LCP34X138D-???	5961.00
36' x 138" Mesh End	LCP36X138-???	5142.00	LCP36X138D-???	7115.00
44' x 138" Mesh End	LCP44X138-???	7587.00	LCP44X138D-???	9588.00



# CANOPIES, CANOPY LEGS & ACCESSORIES, STORAGE NETS

R-2021

<b>CANOPY LEG SETS</b>	<b>SKU</b>	<b>RETAIL</b>
1150# PWC Canopy Legs	LDH900	339.00
2300# Double Winch PWC Canopy Legs	LDH1790	456.00
1-1/2" x 1-1/2" Rear Canopy Legs (for 1200# Cantilever) - Qty 2	LDC1	198.00
2" x 2" Rear Canopy Legs (for 1800# & 2400# Cantilever) - Qty 2	LDC2	238.00
3" x 3" Rear Canopy Legs (for 3000#, 3600#, 4200# & 4800#, 3900#, 5200# Cantilever) - Qty 2	LDC3	304.00
3" x 3" Off-Set Rear Canopy Legs (for 3600# - Extra-Wide) - Qty 2	LDC3W	405.00
1-1/2" x 1-1/2" HL Canopy Legs (for 1100# & 1600# Hi-Lifter) - Qty 4	LDCH16	121.00
2-5/8" x 2-5/8" HL Canopy Legs (for 2600# - 6600# Hi-Lifter) - Qty 4	LDCHL	203.00
2-5/8" HL Off-Set Canopy Legs (for 3800# - 6600# Extra-Wide Hi-Lifter) - Qty 4	LDCHLW	290.00
3" x 3" HL Canopy Legs (for 8000# & 10,000# Hi-Lifter) - Qty 4	LDCHL3	266.00
78" Hydraulic Lift Canopy Legs (for 54" Lifts - Hydraulics 4400# - 6100#) - Qty 4	LDCHY	491.00
120" Hydraulic Lift Canopy Legs (for 76" Lifts - Hydraulics 4400# - 18,100#) - Qty 4	LDCHY1	601.00
24,100# Hydraulic Lift Canopy Legs (120") - Qty 6	LDCHY2	818.00

<b>WINCH LEG CANOPY CLAMP</b>		
Small Leg Clamp (for 2" Winch Arms)	LDLCWS	17.00
Large Leg Clamp (for 3" Winch Arms)	LDLCWL	17.00
Winch Clamp for 3" Post - Must have Welded Stop on Winch Arm	LDLWC	44.00

<b>ADAPTER KITS</b>		
Narrow Pontoon & Rail System Canopy Adapter Kit for 120" Canopy	LNPCA120	677.00
Narrow Pontoon & Rail System Canopy Adapter Kit for 138" Canopy	LNPCA138	871.00

<b>FREESTANDING CANOPIES</b>		
120" Freestanding Canopy Stand - use with 120" Canopy Frame	LDCFS	1185.00
1-1/2 - 120" Freestanding Canopy Stand - use with 120" Canopy Frame, 29' or Longer	LDCFS1/2	1652.00
138" Freestanding Canopy Stand - use with 138" Canopy Frame	LDCFS138	1241.00
1-1/2 - 138" Freestanding Canopy Stand - use with 138" Canopy Frame, 28' or Longer	LDCFS1381/2	2048.00

<b>CANOPY BRACE</b>		
45° Bracing for Canopy Support - 28' and up & 120" Wakeboard 26' and Up	LDCB	237.00
Jumbo 45° Canopy Bracing used on 3"x6" Rails 26' and Up	LDCBJ	336.00

<b>TIE DOWNS - High Wind Tie Down Kit (Per Pair)</b>	LLTD	159.00
--	------	--------

<b>TOGGLE CORD - Canopy Toggle Cords (Set of 40)</b>	LDR	55.00
--	-----	-------

<b>CANVAS REPAIR KITS (1-1/4 yd. Canvas Material &amp; 4 oz. Can of Glue)</b>		
Vinyl Repair Kit - <b>MUST SPECIFY COLOR</b> - (See pages 56-59 for Repair Kit color options)	REPAIR	40.00
Seamark Repair Kit - <b>MUST SPECIFY COLOR</b> - (See pages 56-59 for Repair Kit color options)	REPAIRS	48.00
Defender Repair Kit - <b>MUST SPECIFY COLOR</b> - (See pages 56-59 for Repair Kit color options)	REPAIRD	48.00

<b>CANOPY STORAGE NETS</b>		
Small Storage Net (for 100" Canopies)	LDCS1096	140.00
Medium Storage Net (for 110" & 120" Canopies)	LDCS1108	140.00
Large Storage Net (for 138" Canopies)	LDCS1138	140.00

# LEVELING LEGS & HELPER WHEELS

	SKU	RETAIL
18" Leveling Legs 1-1/2" x 1-1/2" for 900#, 1150# PWC, & 2300# (Per Pair) - No Holes	LL182	40.00
30" Leveling Legs 1-1/2" x 1-1/2" for 1200# PWC, 2000# NP & 2400# NP - (Per Pair)	LLH30	81.00
3' Leveling Legs 1-1/2" x 1-1/2" for 900# PWC, 1150# & 2300# DW (Per Pair) - No Holes	LL132	62.00
5' Leveling Legs 1-1/2" x 1-1/2" without Exchange (Per Pair)	LL152	128.00
3' Leveling Legs 2" x 2" for 1500# & 1800# PWC & 2400# (Per Pair)	LL232	87.00
6' Leveling Legs 3-1/2" x 3-1/2" without Exchange (Per Pair) for 12,100# - 24,100#	LL31262	304.00
6' Leveling Legs 3-1/2" x 3-1/2" Exchange (Per Pair) for 12,100# - 24,100#	LL3126X2	125.00
6' Leveling Legs 2" x 2" without Exchange (Per Pair)	LL262	146.00
6' Leveling Legs 2" x 2" Exchange (Per Pair)	LL26X2	36.00
8' Leveling Legs 2" x 2" without Exchange (Per Pair)	LL282	199.00
8' Leveling Legs 2" x 2" Exchange (Per Pair)	LL28X2	65.00
3' Leveling Legs 3" x 3" without Exchange (Per Pair)	LL332	96.00
6' Leveling Legs 3" x 3" without Exchange (Per Pair)	LL362	160.00
6' Leveling Legs 3" x 3" Exchange (Per Pair)	LL36X2	54.00
8' Leveling Legs 3" x 3" without Exchange (Per Pair)	LL382	239.00
8' Leveling Legs 3" x 3" Exchange (Per Pair)	LL38X2	92.00
10' Leveling Legs 3" x 3" without Exchange (Per Pair)	LL3102	236.00
10' Leveling Legs 3" x 3" Exchange (Per Pair)	LL310X2	129.00
30" Leveling Legs 2-5/8" x 2-5/8" for 3000# & 4000# NP (Per Pair)	LLH32	84.00
6' Leveling Legs 2-5/8" x 2-5/8" for HL without Exchange (Per Pair)	LLH62	151.00
6' Leveling Legs 2-5/8" x 2-5/8" for HL Exchange (Per Pair)	LLH6X2	51.00
8' Leveling Legs 2-5/8" x 2-5/8" for HL without Exchange (Per Pair)	LLH82	240.00
8' Leveling Legs 2-5/8" x 2-5/8" for HL Exchange (Per Pair)	LLH8X2	83.00
10' Leveling Legs 2-5/8" x 2-5/8" for HL without Exchange (Per Pair)	LLH102	285.00
10' Leveling Legs 2-5/8" x 2-5/8" for HL and Exchange (Per Pair)	LLH10X2	110.00
7' Leveling Legs 3" x 3" for 8000# & 10,000# HL without Exchange (Per Pair)	LLH72	180.00
7' Leveling Legs 3" x 3" for 8000# & 10,000# HL Exchange (Per Pair)	LLH7X2	87.00
<b>SCREW ADJUSTABLE LEGS (15-1/2" of Adjustment)</b>		
3" x 3" for Cantilever Lifts (Per Pair) (Can NOT Be Used on the Front of 3900/5200)	LLSA	444.00
HL with Rollers without Exchange (Per Pair) (2600#-6600# HL)	LLSAHL	508.00
HL with Rollers Exchange (Per Pair) (2600#-6600# HL)	LLSAHLX	312.00
Optional - Screw Drive Bit	LLSAB	26.00
<b>Large Alum Pad for Leveling Leg (17" x 24") (Drilling Required) (Each)</b>	LLPAD	101.00
<b>LEVELING LEG EXTENSIONS (Adds Additional Length to Leveling Legs)</b>		
3' 2" x 2" Leveling Leg Extension (Per Pair)	LL2E	148.00
3' 3" x 3" Leveling Leg Extension (Per Pair)	LL3E	156.00
3' 2-5/8" x 2-5/8" Leveling Leg Extension (Per Pair)	LLHE	168.00
<b>BRACING FOR LEVELING LEGS (Recommended for 6' Leveling Legs and Up)</b>		
2" x 2" Bracing Only (4) for 1800#	LL2BR	236.00
2" x 3" Bracing Only (4) for 2400#	LL2BR24	269.00
3" x 3" Bracing Only (4) for 3000# - 5200# Cantilever	LL3BR	266.00
2-5/8" x 3" Bracing (4) for 2600# - 6600# HL	LLHBR	226.00
Hydraulic Bracing Only (4) for 4400# & 6100# Hydraulic	LLHYBR	413.00
Hydraulic Bracing Only (4) for 8100# & 10,100 Hydraulic	LLHYBR8	522.00
<b>LIFT WHEEL HELPER KITS</b>		
Lift Jack with Non-Braking Winch	LWJ	227.00
Lift Jack with Braking Winch	LWJB	311.00
Lift Ease Wheel Kit	LWKE	625.00
Optional - Screw Drive Bit	LLSAB	26.00
Lift Wheel Kit	LWK	211.00
Lift Wheel Kit - Narrow Pontoon	LWKNP	185.00
Lift Wheel Kit - Hydraulic - Attaches to Lift Arm - 4400-6100 Only	LWAHY	486.00
Lift Wheel Kit - Hydraulic - Attaches to New Aluminum Bunk - 4400#-10,100#	LWAHYB	550.00
Corner Assist Wheel Kit for 2 Corners - 1200# to 1800# Cantilevers	LWCS	180.00
Corner Assist Wheel Kit for 2 Corners - 2400# to 5200# Cantilevers	LWCL	175.00
Corner Assist Wheel Kit for 2 Corners - 1100# to 1600# Hi-Lifters	LWCH	224.00
Corner Assist Wheel Kit "with Rollers" for 2 Corners - 2600# to 6600# Hi-Lifters	LWCHL	220.00
Corner Assist Wheel Kit for 2 Corners - 4400# to 10100# Hydraulics	LWCHY	268.00
Transportation Bar - Moving Lift In Deep Water & Adjusting Legs	LWTRAN	570.00

# BUMPERS, MOTOR & BOW STOP

R-2021

## BUMPERS

	SKU	RETAIL
Plastic Centering Guide Bumpers - Rubber Mounted (Per Pair)	LCGBP	197.00
Hi-Lifter Plastic Centering Guide Bumpers - Rubber Mounted (Per Pair)	LCGBPHL	227.00
Heavy Duty Centering Guide Bumpers - 4400#-10,100# (Per Pair)	LCGBHD	776.00
Heavy Duty Large Centering Guide Bumpers - 12,100#-18,100# (Per Pair)	LCGBHDL	893.00
Plastic Pontoon Centering Guides - Cantilever Lifts only (Per Pair)	LCGBPP	240.00
Cylinder Sleeve for Hydraulic Cantilevers (7 Color Choices Available) (Per Pair)	LHYCS-???	88.00
24" Plastic White Bumper with 2" Opening	D1BUVP24W	12.00
36" Plastic White Bumper with 2" Opening	D1BUVP2W	12.00
36" Plastic Black Bumper with 2" Opening	D1BUVP2B	12.00
36" Plastic White Bumper with 3-1/2" Opening	D1BUVP3W	12.75

## GUIDE STEPS

12' Full Length Carpeted Centering Guide Step (Standard for 1800#-5200# Cantilever)	LFLCG	502.00
14' Full Length Carpeted Centering Guide Step (Standard for 1800#-5200# Cantilever)	LFLCG14	633.00
12' Full Length Carpeted Centering Guide Step (Medium for 1600#-3800# HL)	LFLCGH	496.00
14' Full Length Carpeted Centering Guide Step (Medium for 1600#-3800# HL)	LFLCGH14	838.00
12' Full Length Carpeted Centering Guide Step (for 4600#)	LFLCG46	549.00
14' Full Length Carpeted Centering Guide Step (for 4600#)	LFLCG4614	564.00
12' Full Length Carpeted Centering Guide Step (Large for 5600# & 10,000# HL)	LFLCGHL	546.00
14' Full Length Carpeted Centering Guide Step (Large for 5600#-10,000# HL)	LFLCGHL14	607.00
Hydraulic Guide Out Riggers for New Rubber Bunk Lifts (Pair)	LFLCGHYB	132.00
14' Standard Full Length Alum Guide Step -1800#-5200# Cantilever, 4400#-10,100# HYD (Pair)	LFLAG	713.00
14' Medium Full Length Aluminum Guide Step - 1600#-3800# Hi-Lifter (Pair)	LFLAGH	723.00
14' Full Length Aluminum Guide Step for 4600#	LFLAG46	734.00
14' Large Full Length Aluminum Guide Step - 5600#-10,000# Hi-Lifter (Pair)	LFLAGHL	684.00
12' Deluxe Adjustable Full Length Centering Guide Step with Rubber Guide (Standard)	LFLCGA	757.00
12' Deluxe Adjustable Full Length Centering Guide Step with Rubber Guide (Medium)	LFLCGAH	735.00
14' Deluxe Adjustable Full Length Centering Guide Step with Rubber Guide (Medium)	LFLCGAH14	765.00
12' Deluxe Adjustable Full Length Centering Guide Step with Rubber Guide (4600#)	LFLCGA46	744.00
14' Deluxe Adjustable Full Length Centering Guide Step with Rubber Guide (4600#)	LFLCGA4614	852.00
12' Deluxe Adjustable Full Length Centering Guide Step with Rubber Guide (Large)	LFLCGAHL	744.00
14' Deluxe Adjustable Full Length Centering Guide Step with Rubber Guide (Large)	LFLCGAHL14	771.00
14' Carpeted Pontoon Full Length Centering Guides (Standard)	LFLCGCP14	595.00
14' Carpeted Pontoon Full Length Centering Guides (Medium) - 1600#-3800# HL	LFLCGCPH14	672.00
14' Carpeted Pontoon Full Length Centering Guides - 4600# HL	LFLCGCP46	670.00
14' Carpeted Pontoon Full Length Centering Guides (Large) - 5600#-6600# HL	LFLCGCPL14	692.00

## CENTERING GUIDE REPLACEMENT PARTS

Foam Post Bumpers	D1BUF	11.00
Small Black Rubber Block	LCGBLOCK	20.00
Centering Guide Bumper Plug (Round)	LCGPLUG	12.00
Plastic Centering Guide Rubber Plug (Square)	LCGBPLUG	6.00
Foam Protectors-Vinyl Sleeve - 7 Color Choices Available (Pair)	LFP-???	80.00

## MOTOR STOP & BOW STOPS

Motor Stop (Rear Type)	LMS	101.00
Large Adjustable Motor Stop (Rear Type)	LMSL	138.00
Hydraulic Single Motor Stop (for Boats with Single Motors) - 4400#-10,100#	LMSHYS	312.00
Hydraulic Double Motor Stop (for Boats with Double Motors) - 4400#-10,100#	LMSHYD	CALL
Hydraulic Double Motor Stop for 12100#-24100#	LMSHYD2	283.00
Standard Bow Stop - (1200#-3800#)	LBS	560.00
Large Bow Stop - (4600#-6600#)	LBSHD	1200.00
Bow Stop for Hydraulic Lifts with New Aluminum/Rubber Bunks (4400#-10,000#)	LBSHY	574.00

# CATWALK, CRADLES & KEELS

R-2021

## CATWALK

	SKU	RETAIL
Catwalk Brackets for Cantilever Lifts w/Canopy (Pair) (Wood Not Included)	LCWB	159.00
Catwalk Brackets for Hydraulic Lifts w/Canopy (Pair) (Wood Not Included)	LCWB	159.00
Catwalk Brackets for NP & Free Standing Canopy (Pair) (Wood Not Included)	LCWB	159.00
Catwalk Brackets for Hi-Lift Verticals (Pair) (Wood Not Included)	LCWBHL	159.00

## CRADLES

Cradle Board ONLY 2" x 6" x 12"	LCR0	17.00
2" x 2" Cradle Brackets No Wood (Each) (1200#-1800# Cantilevers)	LCR2	36.00
3" x 3" Cradle Brackets No Wood (Each) (1800#W-5200# Cantilevers)	LCR3	36.00
2-1/2" x 2" Cradle Brackets No Wood (Each) (1600#-3800# HL)	LCR25	36.00
2-1/2" x 2" Cradle Brackets No Wood (Each) (4600# HL)	LCR26	48.00
3" x 9" Cradle Brackets No Wood (Each) (5600# & 6600# HL)	LCR39	51.00

## KEELS

Keel Board ONLY 2" x 6" x 24"	LCRK	24.00
Keel Board, Plates, Bolts & Nuts-No Wood for 2" x 2" (Each) (1200#-1800# Cantilevers)	LCRK2	37.00
Keel Board, Plates, Bolts & Nuts-No Wood for 3" x 3" (Each) (1800#W-5200# Cantilevers)	LCRK3	37.00
Keel Board, Plates, Bolts & Nuts-No Wood for 2-1/2" x 2" (Each) (1600#-2600# HL)	LCRK25	39.00
Keel Board, Plates, Bolts & Nuts-No Wood for 2-1/2" x 2" (Each) (3800#-4600# HL)	LCRK26	37.00

## BUNKS

### FULL LENGTH BUNK CREDIT

	SKU	RETAIL
12' x 2" x 6" Bunk (Pair)	LBC126	103.00
14' x 2" x 6" Bunk (Pair)	LBC146	118.00
12' x 2" x 10" Bunk (Pair)	LBC1210	133.00
14' x 2" x 10" Bunk (Pair)	LBC1410	161.00

### FULL LENGTH BUNKS

12' Full Length Carpeted Bunks (Standard)	LFLB12	161.00
14' Full Length Carpeted Bunks (Standard)	LFLB14	197.00
12' Full Length Carpeted Bunks (Large for 5600# & 6600#HL)	LFLBL12	233.00
14' Full Length Carpeted Bunks (Large for 5600# & 6600#HL)	LFLBL14	248.00
12' Full Length Aluminum / Rubber Bunks (3000#-4800#, 3800#HL-4600#HL)	LBAR12	660.00
14' Full Length Aluminum / Rubber Bunks (3000#-4800#, 3800#HL-4600#HL)	LBAR14	702.00

### ALUMINUM V-BUNKS

12' Alum V-Bunks for Inboard (Standard for 1800# W-5200# Cantilever)	LVBA	503.00
14' Alum V-Bunks for Inboard (Standard for 1800# W-5200# Cantilever)	LVBA14	551.00
12' Alum V-Bunks for Inboard (Medium for 1800#, 1600#-4600#HL)	LVBAH	503.00
14' Alum V-Bunks for Inboard (Medium for 1800#, 1600#-4600#HL)	LVBAH14	551.00
12' Alum V-Bunks for Inboard (Large for 5600# & 6600#HL)	LVBAHL	524.00
14' Alum V-Bunks for Inboard (Large for 5600# & 6600#HL)	LVBAHL14	556.00
12' Alum / Rubber V-Bunks (Standard for 1800# W-5200# Cantilever)	LVBAR12	745.00
14' Alum / Rubber V-Bunks (Standard for 1800# W-5200# Cantilever)	LVBAR14	657.00
12' Alum / Rubber V-Bunks (Medium for 1800#, 1600#-4600#HL)	LVBARH12	581.00
14' Alum / Rubber V-Bunks (Medium for 1800#, 1600#-4600#HL)	LVBARH14	755.00
12' Alum / Rubber V-Bunks (Large for 5600# & 6600#HL)	LVBARHL12	759.00
14' Alum / Rubber V-Bunks (Large for 5600# & 6600#HL)	LVBARHL14	765.00

### ALUMINUM PWC BUNK UPGRADE - without Plastic End Caps

2" x 6" x 10' PWC Aluminum Bunks (1200#, 1500# & 1800# PWC) (Pair)	L1PWB26	323.00
2" x 8" x 10' PWC Aluminum Bunks (1200#, 1500# & 1800# PWC) (Pair)	L1PWB28	323.00
Plastic End Caps - 2" x 4" (Pair) (Optional)	L1PWBP	92.00

# PONTOON ACCESSORIES

<b>PONTOON ITEMS</b>	<b>SKU</b>	<b>RETAIL</b>
Pontoon Rack Kit with Wood (Small for 2400#-5200# Cantilever)	LNPRKS	523.00
Pontoon Rack Kit without Wood (Small for 2400#-5200# Cantilever)	LNPRK1	471.00
Pontoon Rack Kit with Wood (Medium for 1600#-3800#HL)	LNPRKM	539.00
Pontoon Rack Kit without Wood (Medium for 1600#-3800#HL)	LNPRKM1	491.00
Pontoon Rack Kit with Wood (for 4600#HL)	LNPRK46	587.00
Pontoon Rack Kit without Wood (for 4600#HL)	LNPRK461	537.00
Pontoon Rack Kit with Wood (Large for 5600#-10,000#HL)	LNPRKL	713.00
Pontoon Rack Kit without Wood (Large for 5600#-10,000#HL)	LNPRKL1	656.00
Adjustable Aluminum Pontoon Rack Kit (Small for 2400#-5200# Cantilever)	LNPRKAS	597.00
Adjustable Aluminum Pontoon Rack Kit (Medium for 1600#-3800#HL)	LNPRKAM	611.00
Adjustable Aluminum Pontoon Rack Kit (for 4600#HL)	LNPRKA46	707.00
Adjustable Aluminum Pontoon Rack Kit (Large for 5600# -10,000#HL)	LNPRKAL	755.00
Narrow Pontoon Guide Roller (Pair) (Optional for the Adjustable Rack Kit)	LNPRGR	195.00
Aluminum Pontoon Bed (1800#-5200# Cantilevers)	LNPAPB	428.00
1 & 1/2 Aluminum Pontoon Bed (1800#-5200# Cantilevers)	LNPAPB1/2	607.00
Aluminum Pontoon Bed (1600#-3800#HL)	LNPAPBH	470.00
1 & 1/2 Aluminum Pontoon Bed (1600#-3800#HL)	LNPAPBH1/2	671.00
1 & 1/2 Aluminum Pontoon Bed (4600#-10,000#HL)	LNPAPBHL1/2	881.00
Carpeted Pontoon Wood Bed (May Cause Bed to Float) (1800#-5200# Cantilevers)	LNPCWB	511.00
1 & 1/2 Carpeted Pontoon Wood Bed (May Cause Bed to Float) (1800#-5200# Cantilevers)	LNPCWB1/2	764.00
Carpeted Pontoon Wood Bed (May Cause Bed to Float) (1600#-3800#HL)	LNPCWBH	539.00
1 & 1/2 Carpeted Pontoon Wood Bed (May Cause Bed to Float) (1600#-3800#HL)	LNPCWBH1/2	764.00
1 & 1/2 Carpeted Pontoon Wood Bed (May Cause Bed to Float) (4600#-10,000#HL)	LNPCWBHL1/2	945.00
Vinyl Pontoon Bed (1800#-5200# Cantilevers)	LNPCVB	1200.00
1 & 1/2 Vinyl Pontoon Bed (1800#-5200# Cantilevers)	LNPCVB1/2	1783.00
Vinyl Pontoon Bed (1600#-3800#HL)	LNPCVBH	1240.00
1 & 1/2 Vinyl Pontoon Bed (1600#-3800#HL)	LNPCVBH1/2	1709.00
1 & 1/2 Vinyl Pontoon Bed (4600#-10,000#HL)	LNPCVBHL1/2	1855.00
Narrow Pontoon Front End Stop (Pair)	LNPF5	90.00
Narrow Pontoon Stabilizer Bar (2 Pieces)	LNPSB	164.00
7" Trailer Jack Stand Donut	D1BJD	13.00
<b>BUNK TREADS &amp; CARPET</b>		
Bunk Glide on - 2" x 6" - White	D1BG26WE	71.00
Bunk Glide on - 2" x 6" - Black	D1BG26BK	71.00
Bunk Glide on - 2" x 4" - White	D1BG24WE	67.00
Bunk Glide on - 2" x 4" - Black	D1BG24BK	67.00
Replacement Carpet - 11" x 30'	LCARPETV	78.00
Replacement Carpet - 16" x 30'	LCARPETB	75.00
Replacement Carpet - 20" x 30'	LCARPETG	110.00
Replacement Carpet - 26" x 30'	LCARPETBL	122.00
Bunk Treads (10 Pieces)	D1BBT	50.00

# WINCH WHEELS, CABLES, PULLEYS & SHEAVES

R-2021

## DOUBLE PULLEY CONVERSION SYSTEM (Convert a 3,000# to 3,600#)

	SKU	RETAIL
Double Pulley System (Includes Cable, Pulleys, Sheave, Bushings, Side Plate)	L1PCO	312.00
<b>CABLES - STAINLESS</b>		
9-1/2' x 3/16" for Lift Jack	L1C9123	10.75
15-1/2' x 3/16" for 800# & 1050# PWC	L1C15123	25.00
18-1/2' x 3/16" for 800# & 883# PWC	L1C18123	27.00
18-1/2' x 1/4" for 1150#	L1C18121	23.00
24' x 1/4" for 1200# PW, 1200# 96" & 1800# 96"	L1C241	32.00
30' x 1/4" for 1800# W & 2400# 106"	L1C301	47.00
31' x 1/4" for 2400# W & 2400# WL	L1C311	42.00
30' x 5/16" for 3000# 104"	L1C305	59.00
31' x 5/16" for 3000# W & 3000# WL, 3900#	L1C315	60.00
43' x 5/16" for 3600# 104"	L1C435	74.00
45' x 5/16" for 3600# W, 3600# WL, 4200# & 4800#	L1C455	77.00
19' x 1/4" for 1100# HL	L1CHG191	65.00
142" x 1/4" for 1100# HL	L1CHS1421	57.00
150" x 1/4" for 1100# HL	L1CHS1501	57.00
24' x 1/4" for 1600# & 2600# HL	L1CHG241	65.00
173" x 1/4" for 1600# HL	L1CHS1731	59.00
182" x 1/4" for 1600# HL	L1CHS1821	59.00
181-1/4" x 1/4" for 2600# HL	L1CHS1811	59.00
190-1/4" x 1/4" for 2600 HL	L1CHS1901	61.00
25' x 5/16" for 3800# & 4600# HL	L1CHS255	100.00
192" x 5/16" for 3800# & 4600# HL	L1CHS1925	80.00
201" x 1/4" for 3800# & 4600# HL	L1CHS2011	63.00
5/16" X 25' for 3800# Extra Wide	L1CHS265	100.00
207" x 1/4" for 3800# & 4600# Extra Wide	L1CHS2071	63.00
48' x 5/16" for 5600# HL	L1CHG485	132.00
190" x 5/16" for 5600# HL	L1CHS1905	61.00
203" x 5/16" for 5600# & 6600# HL	L1CHS2035	80.00
49' x 5/16" for 5600# Extra Wide HL	L1CHG495	132.00
209" X 5/16" for 5600# & 6600# Extra Wide HL	L1CHS2095	81.00
48' x 3/8" for 6600# HL	L1CH483	112.00
192" x 3/8" for 6600# HL	L1CHS1923	90.00
49' x 3/8" for 6600# Extra Wide HL	L1CH493	115.00
<b>CABLE CLAMPS</b>		
1/4" Cable Clamps	L1CC1/4	4.00
3/16" Cable Clamps	L1CC3/16	4.00
5/16" Cable Clamps	L1CC5/16	4.00
<b>PULLEYS</b>		
2" Single Pulley for 1800# & 2400#	L1P2S	42.00
2" Single Pulley Teardrop	L1P2T	25.00
2" Single Teardrop for Guide Pulley with Chain for 3000# & Up Cantilever Lifts	L1P2TG	36.00
3" Single Pulley for 3000#	L1P3S	48.00
3" Double Pulley for 3600# & Up	L1P3D	85.00
<b>SHEAVES</b>		
2" for 2400# and Down	L1PS2	6.50
3" for 3000# and Up	L1PS3	13.75
1100 HL Sheave & Bushing Kit	L1SH11K	215.00
1600 / 2600 HL Sheave & Bushing Kit	L1SH26K	229.00
3800 / 4600 HL Sheave & Bushing Kit - <b>Before 2020</b>	L1SH38K	233.00
3800 / 4600 HL Sheave & Bushing Kit - <b>As of 2021</b>	L1SH46K	350.00
5600 / 6600 HL Sheave & Bushing Kit	L1SH66K	431.00
<b>HYDRAULIC HOSE KITS</b>		
Hydraulic Hose Kit for 3900# & 5200#	NAHYHK39	459.00
Hydraulic Hose Kit for 4400# & 6100#	NAHYHK44	792.00
Hydraulic Hose Kit for 8100#	NAHYHK81	1303.00
Hydraulic Hose Kit for 10,100# & 12,100#	NAHYHK10	1638.00
Hydraulic Hose Kit for 18,100#	NAHYHK18	1966.00

# MISCELLANEOUS LIFT ACCESSORIES & KAYAKS

R-2021

## BUSHINGS (FOR STEEL OR PLASTIC SHEAVES)

	SKU	RETAIL
Small Bushing for 2" Sheave	L1BS	2.50
Large Bushing for 3" Sheave	L1BL	5.00
Double-Walled Bushing for 3" Sheave	L1BDW	5.00
7/8" x 1" Bushing	L1BH1	4.00
7/8" x 1-19/32" Bushing	L1BH11932	4.00
7/8" x 1-3/4" Bushing	L1BH134	5.00
5/8" x 1-3/4" Bushing	L1BH134-5	3.00
1-1/4" x 1" Bushing	L1BH1-1	14.00
1-1/4" x 3-3/16" Bushing	L1BH3316	20.00

## SQUARE RUBBER CAPS (INSTALLS OVER TUBE)

1-1/2" x 1-1/2" Rubber Cap	D1RC1SQ	5.00
2" x 2" Rubber Cap	D1RC2SQ	5.00
3" x 3" Rubber Cap	D1RC3SQ	5.00

## SQUARE PLASTIC PLUGS (INSTALLS INSIDE TUBE)

1-1/2" x 1-1/2" Plastic Plug	D1PC1SQ	3.25
2" x 2" Light Duty Plastic Plug	D1PC2SQ	3.25
2" x 2" Rubber Plug	LCGBPLUG	6.00
2-1/2" x 2-1/2" Plastic Plug	D1PC21/2SQ	5.50
3" x 3" Light Duty Plastic Plug	D1PC3SQ	5.50
3-1/2" x 3-1/2" Plastic Plug	D1PC31/2SQ	8.50

## PLASTIC GUIDE FOR HI-LIFTER - (PAIR)

Plastic Guide with Rivets For Hi-Lifter	NAHLPG	16.75
---	--------	-------

## WINCH ARM EXTENSIONS

14" 3" x 3" Winch Arm Extension (3000#-4800# Cantilevers)	NAMWEXT14	54.00
18" 2-5/8" HL Winch Arm Extension (2600#-4600# Hi-Lifter)	NAMWEXT18	124.00
Longer Cable for 3800#/4600# Reg when Adding 18" Extension	L1CHS275	104.00

## CAMPER STABILIZERS (1 PAIR)

TSTABLE	195.00
---------	--------

## KAYAKS

	SKU	RETAIL
Cruizer - Blue	DF300440	282.00
Cruizer - Yellow	DF300441	282.00
Impulse - Blue	DF300442	445.00
Impulse - Yellow	DF300443	445.00
7' Kayak Paddle	DF300089	76.00
Canoe Stabilizer Kit	DF300117	307.00

## RACK KITS

Plastic Kayak Rack for Wave Dock	DF300107	438.00
Plastic Kayak Rack for Truss & Wood Dock	DF300107K	544.00
Aluminum Kayak Rack	D1KR	364.00

## LAUNCH KITS

Kayak Launch for Wave Dock	D1KLW	517.00
Kayak Launch for Truss Dock	D1KLT	280.00
Kayak Launch for Classic Dock	D1KLC	417.00
Optional Guide Carpeted Bunks - 2" x 6" x 7"	NABPBP	91.00

# HEWITT

## TROUBLESHOOTING VIDEOS

Find us at [www.hewittrad.com](http://www.hewittrad.com) or [www.youtube.com/HewittRollADock](http://www.youtube.com/HewittRollADock)

### **DOCKS**

- What's in the Standard and Deep-Water Wheel Assembly?
- What's the Proper Way to Raise or Lower a Hewitt Roll-A-Dock?
- What is Included in a Dock Bundle?

### **BOAT LIFTS (General)**

- How to Identify Vertical & Cantilever Boat Lifts
- How to Identify the Lift Model and Winch Ratio
- Programming the Remote on a Hewitt Roll-A-Rail System
- Where to Locate the Boat Lift Label, What's Included on it
- Proper Bunk and Boat Placement on the Lift
- I Have Model Number 1501, 2001 or 2501 Lift

### **PONTOON LEGS**

- Programming a New Remote on Pontoon Legs
- Calibrating Hydraulic Pontoon Legs
- Resetting the Circuit on Hydraulic Pontoon Legs

### **BOAT LIFT WINCHES**

- Cable Won't Wind Up Straight
- How the Brake Works on a Chain Drive Winch
- How to Identify Winch Model and Ratio
- Hewitt Annual Maintenance for 1501, 2001 & 2501 Winch
- How to Change the Bushing on a Hewitt 1501, 2001 & 2501 Winch
- How to Replace Brake Pads on a Hewitt 1501, 2001 & 2501 Winch
- How to Replace the Top Chain on Hewitt 1501, 2001 & 2501 Winch
- How to Replace Bottom Chain on a Hewitt 1501, 2001 & 2501 Winch
- Lift Cranks Down Hard
- Removal of the Lift Boss Motor – Back Out Bolt

### **HYDRAULIC BOAT LIFTS**

- Can the Power Supply be Changed on a DC Hydraulic Pump?
- Can the Power Supply be Changed on an AC Hydraulic Pump?
- Can the Hydraulic Cylinders be Repaired?
- How to Remedy Jerking Movements When Operating?
- Why does my Lift only Operate in One Direction?
- Why has the Hydraulic Pump Slowed or Developed a Squeal?
- Changing the Check Valve in Hydraulic Boat Lift Pump
- Changing the Pump Assembly on Hydraulic Boat Lift Pump
- Changing the 12- or 24-volt DC Motor on a Hydraulic Boat Lift Pump
- Changing the 220-volt AC Motor on a Hydraulic Boat Lift Pump
- Changing Oil in a Hewitt Hydraulic Lift Pump
- Programming the Remote on a Hewitt Hydraulic Boat Lift
- How to Connect the Hydraulic Hoses on a Hydraulic Lift
- Hydraulic Pump Box Spring Install

### **BOAT LIFT CANOPIES**

- How to Identify the Size and Type of the Canopy Frame
- How to Install Canvas onto the Lift Canopy Frame

### **CANTILEVER BOAT LIFTS**

- How to Determine Cantilever Lift Size if Label is Missing
- How to Change the Winch Cable on a Cantilever Boat Lift
- How to Change a Pulley on a Cantilever Boat Lift
- Can the Location of the Winch be Changed on a Cantilever Lift?

### **VERTICAL BOAT LIFTS**

- How to Change a Pulley on a Vertical Boat Lift
- How to Change the Winch Cable of a Vertical Boat Lift
- Proper Winch Cable Adjustment on the Vertical Boat Lift
- How to Determine the Size of a Vertical Boat Lift
- Can the Location of the Winch be Changed on a Vertical Lift?