



ABC Watermark



31:06

FOR WEEK ENDING: 5/7/88  
 CYCLE NO. 882 PROGRAM 6 OF 13  
 DISC & HALF HOUR NO. 1A (Backed w/4B)  
 PAGE NO. 1

3575 Cahuenga Blvd. W., Suite 555, Los Angeles, CA 90068

ABC Entertainment Radio Network

| SCHEDULED START TIME | ACTUAL TIME | ELEMENT   | RUNNING TIME      |
|----------------------|-------------|---|-------------------|
|                      |             | BILLBOARD: "NOW, AMERICAN COUNTRY COUNTDOWN BROUGHT TO YOU IN PART BY CHEVY TRUCK, THE HEARTBEAT OF AMERICA...TODAY'S CHEVY TRUCK.<br>THEME AND OPENING OF PART I<br>THEME: "MY KIND OF COUNTRY" (MARKWATER MUSIC/BMI)<br>#1 (LW) IT'S SUCH A SMALL WORLD<br>Rodney Crowell & Rosanne Cash (A)<br>#40 TEXAS IN 1880<br>Foster & Lloyd (A)<br>#39 FAMOUS LAST WORDS OF A FOOL<br>George Strait (B)<br>LOGO: MY KIND OF COUNTRY, MY KIND OF MUSIC |                   |
|                      |             | NETWORK SPOT: C-1<br>VELAMINTS/QUAKER STATE<br>(OUT CUE) Voice out cold with...<br>"...always will."<br>LOCAL INSERT:   | 30/30<br><br>:60  |
|                      |             | LOGO: AMERICAN COUNTRY COUNTDOWN<br>#38 TALKIN' TO THE WRONG MAN<br><del>Michael Martin Murphey w/ Ryan Murphey (B)</del><br>#37 WORKIN' MAN (NOWHERE TO GO)<br>Nitty Gritty Dirt Band (A)<br>LOGO: MY KIND OF COUNTRY, MY KIND OF MUSIC  |                   |
|                      |             | NETWORK SPOT: C-2<br>ROLAIDS/MIRACLE GRO<br>(OUT CUE) Voice out cold with...<br>"...Shouldn't You?"<br>LOCAL INSERT:  | 30/30<br><br>:60  |
|                      |             | LOGO: AMERICAN COUNTRY COUNTDOWN<br>#36 I WILL WHISPER YOUR NAME<br>Michael Johnson (A)<br>#35 GOODBYE TIME<br>Conway Twitty (B)<br>LOGO: MY KIND OF COUNTRY, MY KIND OF MUSIC  |                   |
|                      |             | NETWORK SPOT: C-3<br>CHEVY TRUCKS<br>(OUT CUE) Jingle fades after...<br>"...with a vehicle"<br>LOCAL INSERT:<br>STATION I. D.:  | :60<br>:60<br>:10 |
|                      |             | OVER FOR SIDE 1B  |                   |

| SCHEDULED START TIME | ACTUAL TIME | ELEMENT   | RUNNING TIME |
|----------------------|-------------|---|--------------|
|                      |             | LOGO: AMERICAN COUNTRY COUNTDOWN  |              |
|                      |             | #34 HIGH RIDIN' HEROES<br>David Lynn Jones (B/A)  |              |
|                      |             | #33 SET 'EM UP JOE<br>Vern Gosdin (B/A)   |              |
|                      |             | LOGO: MY KIND OF COUNTRY, MY KIND OF MUSIC  |              |
|                      |             | C-4<br>NETWORK SPOT: LIFESAVERS/AMOUR FOODS<br>(OUT CUE) Voice out cold with...<br>"...to show and tell."                             | 30/30        |
|                      |             | LOCAL INSERT:   | :60          |
|                      |             | LOGO: AMERICAN COUNTRY COUNTDOWN  |              |
|                      |             | #32 YOU'LL COME BACK (YOU ALWAYS DO)<br>Mel Tillis (A)  |              |
|                      |             | ATLANTIC COASTAL LINE<br>Charley Pride (B)  |              |
|                      |             | LOGO: MY KIND OF COUNTRY, MY KIND OF MUSIC  |              |
|                      |             | C-5<br>NETWORK SPOT: INVENTION MARKETING/<br>BIG 'A' AUTO PARTS/VELAMINTS<br>(OUT CUE) Voice out cold with...<br>"...from Velamints." | :60<br>30/30 |
|                      |             | LOGO: AMERICAN COUNTRY COUNTDOWN  |              |
|                      |             | #31 JONES ON THE JUKEBOX<br>Becky Hobbs (B)   |              |
|                      |             | TENNESSEE RIVER<br>Alabama ( )  |              |
|                      |             | THEME UP AND UNDER WITH TALK UNIT ENDING AT:<br>THEME TO: 57:50   |              |
|                      |             | C-6<br>LOCAL INSERT:  | 2:00         |
|                      |             | STATION I. D.:  | :10          |

28:30

3575 Cahuenga Blvd. W., Suite 555, Los Angeles, CA 90068

**ABC Entertainment Radio Network**

| SCHEDULED START TIME | ACTUAL TIME | ELEMENT  | RUNNING TIME                |
|----------------------|-------------|--|-----------------------------|
|                      |             | THEME AND OPENING OF PART II<br><br>#30 FALLIN' AGAIN<br>Alabama (B)<br><br>#29 THE LAST RESORT<br>T. Graham Brown (A/B)<br><br>LOGO: MY KIND OF COUNTRY, MY KIND OF MUSIC                         |                             |
|                      |             | <b>C-1</b><br>NETWORK SPOT: TRUE VALUE/MIRACLE GRO<br>(OUT CUE) Voice out cold with...<br>"...shouldn't you?"<br><br>LOCAL INSERT:   | 30/30<br><br>:60            |
|                      |             | LOGO: AMERICAN COUNTRY COUNTDOWN<br><br>#28 I'LL ALWAYS COME BACK<br>K.T. Oslin (S)<br><br>I.O.U.<br>Jimmy Dean ( )<br><br>LOGO: MY KIND OF COUNTRY, MY KIND OF MUSIC                              |                             |
|                      |             | <b>C-2</b><br>NETWORK SPOT: ROLAIDS/PHILLIPS<br>(OUT CUE) Jingle fades after...<br>"...people who drive them!"<br><br>LOCAL INSERT:  | 30/30<br><br>:60            |
|                      |             | LOGO: AMERICAN COUNTRY COUNTDOWN<br><br>#27 SATISFY YOU<br>Sweethearts of the Rodeo (A)<br><br>#26 IF YOU CHANGE YOUR MIND<br>Rosanne Cash (B/A)<br><br>LOGO: MY KIND OF COUNTRY, MY KIND OF MUSIC |                             |
|                      |             | <b>C-3</b><br>NETWORK SPOT: VELAMINTS/NESTEA<br>(OUT CUE) Jingle ends cold with...<br>"...Nestea plunge" (SFX)<br><br>LOCAL INSERT:<br>STATION I. D.: OVER FOR SIDE 2B                             | 30/30<br><br>:60<br><br>:10 |

| SCHEDULED START TIME | ACTUAL TIME | ELEMENT  | RUNNING TIME |
|----------------------|-------------|--|--------------|
|                      |             | LOGO: AMERICAN COUNTRY COUNTDOWN   |              |
|                      |             | #25 LOVE OF A LIFETIME<br>Larry, Steve & Rudy; The Gatlins (B)   |              |
|                      |             | #24 WILDFLOWERS<br>Trio; Dolly Parton, Linda Ronstadt & Emmylou Harris (B)   |              |
|                      |             | LOGO: MY KIND OF COUNTRY, MY KIND OF MUSIC   |              |
|                      |             | C-4<br>NETWORK SPOT:<br>LIFESAVERS/GREYHOUND<br>(OUT CUE) Jingle ends cold with...<br>"...driving to us."                              | 30/30        |
|                      |             | LOCAL INSERT:  | :60          |
|                      |             | LOGO: AMERICAN COUNTRY COUNTDOWN   |              |
|                      |             | #23 OUT OF SIGHT AND ON MY MIND<br>Billy Joe Royal (B/A)   |              |
|                      |             | #22 IF IT DON'T COME EASY<br>Tanya Tucker (B)  |              |
|                      |             | LOGO: MY KIND OF COUNTRY, MY KIND OF MUSIC   |              |
|                      |             | C-5<br>NETWORK SPOT:<br>CHEVY TRUCKS<br>BEEF INDUSTRY COUNCIL/DISCOVER CARD<br>(OUT CUE) Voice out cold with...<br>"...pays you back." | :60<br>30/30 |
|                      |             | LOGO: AMERICAN COUNTRY COUNTDOWN   |              |
|                      |             | #21 AMERICANA<br>Moe Bandy (A)   |              |
|                      |             | DRIVIN' MY LIFE AWAY<br>Eddie Rabbitt (B)  |              |
|                      |             | THEME UP AND UNDER WITH TALK UNIT ENDING AT:<br>THEME TO: 57:50  |              |
|                      |             | C-6<br>LOCAL INSERT:   | 2:00         |
|                      |             | STATION I. D.:   | :10          |



24:34

3575 Cahuenga Blvd. W., Suite 555, Los Angeles, CA 90068

**ABC Entertainment Radio Network**

| SCHEDULED START TIME | ACTUAL TIME | ELEMENT  | RUNNING TIME                            |
|----------------------|-------------|--|---|
|                      |             | THEME AND OPENING OF PART III<br><br>#20 YOUR MEMORY WINS AGAIN<br>Skip Ewing (B/A)<br><br>#19 CHILL FACTOR<br>Merle Haggard (B)<br><br>LOGO: MY KIND OF COUNTRY, MY KIND OF MUSIC                                   |   |
|                      |             | <b>C-1</b><br>NETWORK SPOT: ROLAIDS/NESTEA<br>(OUT CUE) Jingle ends cold with...<br>"...Nestea plunge." (SFX)<br><br>LOCAL INSERT:   | 30/30<br><br><br><br><br>:60            |
|                      |             | LOGO: AMERICAN COUNTRY COUNTDOWN<br><br>#18 ANOTHER PLACE ANOTHER TIME<br>Don Williams (A/B)<br><br>SOME BROKEN HEARTS NEVER MEND<br>Don Williams ( )<br><br>LOGO: MY KIND OF COUNTRY, MY KIND OF MUSIC              |   |
|                      |             | <b>C-2</b><br>NETWORK SPOT: TRUE VALUE/VELAMINTS<br>(OUT CUE) Voice out cold with...<br>"...from Velamints."<br><br>LOCAL INSERT:  | 30/30<br><br><br><br><br>:60            |
|                      |             | LOGO: AMERICAN COUNTRY COUNTDOWN<br><br>#17 HE'S BACK AND I'M BLUE<br>Desert Rose Band (B)<br><br>#16 IT'S SUCH A SMALL WORLD<br>Rodney Crowell & Rosanne Cash (A)<br><br>LOGO: MY KIND OF COUNTRY, MY KIND OF MUSIC |   |
|                      |             | <b>C-3</b><br>NETWORK SPOT: LIFESAVERS/NESTEA<br>(OUT CUE) Jingle ends cold with...<br>"...Nestea plunge." (SFX)<br><br>LOCAL INSERT:<br>STATION I. D.:  | 30/30<br><br><br><br><br>:60<br><br>:10 |
|                      |             | OVER FOR SIDE 3B   |   |



**ABC Watermark**



**29:35**

FOR WEEK ENDING: 5/7/88  
 CYCLE NO. 882 PROGRAM 6 OF 13  
 DISC & HALF HOUR NO. 3B (Backed w/2A)  
 PAGE NO. 6

3575 Cahuenga Blvd. W., Suite 555, Los Angeles, CA 90068

ABC Entertainment Radio Network

| SCHEDULED START TIME | ACTUAL TIME | ELEMENT   | RUNNING TIME |
|----------------------|-------------|---|--------------|
|                      |             | LOGO: AMERICAN COUNTRY COUNTDOWN  |              |
|                      |             | #15 THE BEST I KNOW HOW<br>Statler Brothers (B)   |              |
|                      |             | RUTHLESS<br>Statler Brothers ( )  |              |
|                      |             | #14 NO MORE ONE MORE TIME<br>Jo-el Sonnier (A)  |              |
|                      |             | LOGO: MY KIND OF COUNTRY, MY KIND OF MUSIC  |              |
|                      |             | C-4   |              |
|                      |             | NETWORK SPOT: GREYHOUND/VELAMINTS<br>(OUT CUE) Voice out cold with...<br>"...from Velamints."                           | 30/30        |
|                      |             | LOCAL INSERT:   | :60          |
|                      |             | LOGO: AMERICAN COUNTRY COUNTDOWN  |              |
|                      |             | #13 I TOLD YOU SO<br>Randy Travis (A)   |              |
|                      |             | #12 ONE TRUE LOVE<br>O'Kanes (A)  |              |
|                      |             | LOGO: MY KIND OF COUNTRY, MY KIND OF MUSIC  |              |
|                      |             | C-5   |              |
|                      |             | NETWORK SPOT: INVENTION MARKETING<br>MIRACLE GRO/ROLAIDS<br>(OUT CUE) Voice out cold with...<br>"...I skipped dessert." | :60<br>30/30 |
|                      |             | LOGO: AMERICAN COUNTRY COUNTDOWN  |              |
|                      |             | #11 WHAT SHE IS (IS A WOMAN IN LOVE)<br>Earl Thomas Conley (A/B)  |              |
|                      |             | COWBOYS AND CLOWNS<br>Ronnie Milsap (B)   |              |
|                      |             | THEME UP AND UNDER WITH TALK UNIT ENDING AT:<br>THEME TO: 57:50   |              |
|                      |             | C-6   |              |
|                      |             | LOCAL INSERT:   | 2:00         |
|                      |             | STATION I. D.:  | :10          |



**ABC Watermark**



26:13

FOR WEEK ENDING: 5/7/88  
 CYCLE NO. 882 PROGRAM 6 OF 13  
 DISC & HALF HOUR NO. 4A (Backed w/2B)  
 PAGE NO. 7

3575 Cahuenga Blvd. W., Suite 555, Los Angeles, CA 90068

ABC Entertainment Radio Network

| SCHEDULED START TIME | ACTUAL TIME | ELEMENT   | RUNNING TIME            |
|----------------------|-------------|---|-------------------------|
|                      |             | THEME AND OPENING OF PART IV<br><br>#10 IF MY HEART HAD WINDOWS<br>Patty Loveless (B)<br><br>#9 ALWAYS LATE WITH YOUR KISSES<br>Dwight Yoakam (B)<br><br>LOGO: MY KIND OF COUNTRY, MY KIND OF MUSIC       |                         |
|                      |             | <b>C-1</b><br><b>NETWORK SPOT:</b> ROLAIDS/ARMOUR FOODS<br>(OUT CUE) Voice out cold with...<br>"...to show & tell!"<br><br><b>LOCAL INSERT:</b>   | 30/30<br><br>:60        |
|                      |             | LOGO: AMERICAN COUNTRY COUNTDOWN<br><br>#8 TRUE HEART<br>Oak Ridge Boys (A/B)<br><br>I GUESS IT NEVER HURTS TO HURT SOMETIMES<br>Oak Ridge Boys ( )<br><br>LOGO: MY KIND OF COUNTRY, MY KIND OF MUSIC     |                         |
|                      |             | <b>C-2</b><br><b>NETWORK SPOT:</b> INVENTION MARKETING<br>(OUT CUE) Voice out cold with...<br>"...1-800-821-7700." (REPEAT)<br><br><b>LOCAL INSERT:</b>   | :60<br><br>:60          |
|                      |             | LOGO: AMERICAN COUNTRY COUNTDOWN<br><br>#7 OLD FOLKS<br>Ronnie Milsap & Mike Reid (A)<br><br>ALWAYS<br>Willie Nelson (A)<br><br>LOGO: MY KIND OF COUNTRY, MY KIND OF MUSIC                                |                         |
|                      |             | <b>C-3</b><br><b>NETWORK SPOT:</b> BEEF INDUSTRY COUNCIL/PHILLIPS<br>(OUT CUE) Jingle fades after...<br>"...people who drive them!"<br><br><b>LOCAL INSERT:</b><br><b>STATION I. D.:</b> OVER FOR SIDE 4B | 30/30<br><br>:60<br>:10 |



**30:04**  
**NEWSPES**  
**4 PROMOS**  
**END**

3575 Cahuenga Blvd. W., Suite 555, Los Angeles, CA 90068

ABC Entertainment Radio Network

| SCHEDULED START TIME | ACTUAL TIME | ELEMENTS   | RUNNING TIME |
|----------------------|-------------|--|--------------|
|                      |             | LOGO: AMERICAN COUNTRY COUNTDOWN   |              |
|                      |             | #6 THE FACTORY<br>Kenny Rogers (A)   |              |
|                      |             | #5 EIGHTEEN WHEELS AND A DOZEN ROSES<br>Kathy Mattea (B/A)   |              |
|                      |             | LOGO: MY KIND OF COUNTRY, MY KIND OF MUSIC   |              |
|                      |             | <b>C-4</b><br>NETWORK SPOT: LIFESAVERS/DISCOVER CARD<br>(OUT CUE) Voice out cold with...<br>"...pays you back!"  | 30/30        |
|                      |             | LOCAL INSERT:  | :60          |
|                      |             | LOGO: AMERICAN COUNTRY COUNTDOWN   |              |
|                      |             | #4 BABY I'M YOURS<br>Steve Wariner (B/A)   |              |
|                      |             | #3 YOUNG COUNTRY<br>Hank Williams Jr. (B)  |              |
|                      |             | CAJUN BABY<br>Hank Williams Jr. (B)  |              |
|                      |             | LOGO: MY KIND OF COUNTRY, MY KIND OF MUSIC   |              |
|                      |             | <b>C-5</b><br>NETWORK SPOT: CHEVY TRUCKS<br>QUAKER STATE/NESTEA<br>(OUT CUE) Jingle ends cold with...<br>"...Nestea plunge." (SFX)   | :60<br>30/30 |
|                      |             | LOGO: AMERICAN COUNTRY COUNTDOWN   |              |
|                      |             | #2 I'M GONNA GET YOU<br>Eddy Raven (B)   |              |
|                      |             | #1 CRY CRY CRY<br>Highway 101 (B/A)  |              |
|                      |             | CLOSE: "AMERICAN COUNTRY COUNTDOWN HAS BEEN BROUGHT TO YOU IN PART BY CHEVY TRUCK, THE HEARTBEAT OF AMERICA...TODAY'S CHEVY TRUCK."<br>THEME UP AND UNDER WITH TALK UNIT ENDING AT:<br>THEME TO: 57:50 |              |
|                      |             | <b>C-6</b><br>LOCAL INSERT: <b>LOCK BAND</b><br><b>4 PROMOS</b>  | 2:00         |
|                      |             | STATION I. D.:   | :10          |





ABC Watermark



FOR WEEK ENDING: 5/7/88  
 CYCLE NO. 882 PROGRAM 6 OF 13  
 DISC & HALF HOUR NO. 1A (Backed w/4B)  
 PAGE NO. 1

3575 Cahuenga Blvd. W., Suite 555, Los Angeles, CA 90068

ABC Entertainment Radio Network

| SCHEDULED START TIME | ACTUAL TIME | ELEMENT  | RUNNING TIME |
|----------------------|-------------|--|--------------|
| 00:00                |             | BILLBOARD: "NOW, AMERICAN COUNTRY COUNTDOWN BROUGHT TO YOU IN PART BY CHEVY TRUCK, THE HEARTBEAT OF AMERICA...TODAY'S CHEVY TRUCK."<br>THEME AND OPENING OF PART I<br>THEME: "MY KIND OF COUNTRY" (MARKWATER MUSIC/BMI)<br>#1 (LW) IT'S SUCH A SMALL WORLD<br>Rodney Crowell & Rosanne Cash (A)<br>#40 TEXAS IN 1880<br>Foster & Lloyd (A)<br>#39 FAMOUS LAST WORDS OF A FOOL<br>George Strait (B)<br>LOGO: MY KIND OF COUNTRY, MY KIND OF MUSIC | 11:40        |
| 11:40                |             | NETWORK SPOT: C-1<br>VELAMINTS/QUAKER STATE<br>(OUT CUE) Voice out cold with...<br>"...always will."   | 30/30        |
| 12:40                |             | LOCAL INSERT:  | :60          |
| 13:40                |             | LOGO: AMERICAN COUNTRY COUNTDOWN<br>#38 TALKIN' TO THE WRONG MAN<br>Michael Martin Murphey w/ Ryan Murphey (B)<br>#37 WORKIN' MAN (NOWHERE TO GO)<br>Nitty Gritty Dirt Band (A)<br>LOGO: MY KIND OF COUNTRY, MY KIND OF MUSIC  | 08:45        |
| 22:25                |             | NETWORK SPOT: C-2<br>ROLAIDS/MIRACLE GRO<br>(OUT CUE) Voice out cold with...<br>"...Shouldn't You?"  | 30/30        |
| 23:25                |             | LOCAL INSERT:  | :60          |
| 24:25                |             | LOGO: AMERICAN COUNTRY COUNTDOWN<br>#36 I WILL WHISPER YOUR NAME<br>Michael Johnson (A)<br>#35 GOODBYE TIME<br>Conway Twitty (B)<br>LOGO: MY KIND OF COUNTRY, MY KIND OF MUSIC   | 07:41        |
| 32:06                |             | NETWORK SPOT: C-3<br>CHEVY TRUCKS<br>(OUT CUE) Jingle fades after...<br>"...with a vehicle"  | :60          |
| 33:06                |             | LOCAL INSERT:  | :60          |
| 34:06                |             | STATION I. D.: OVER FOR SIDE 1B  | :10          |



ABC Watermark



FOR WEEK ENDING: 5/7/88  
 CYCLE NO. 882 PROGRAM 6 OF 13  
 DISC & HALF HOUR NO. 1B (Backed w/3A)  
 PAGE NO. 2

3575 Cahuenga Blvd. W., Suite 555, Los Angeles, CA 90068

ABC Entertainment Radio Network

| SCHEDULED START TIME | ACTUAL TIME | ELEMENT  | RUNNING TIME |
|----------------------|-------------|--|--------------|
| 34:16                |             | LOGO: AMERICAN COUNTRY COUNTDOWN<br><br>#34 HIGH RIDIN' HEROES ✓<br>David Lynn Jones (B/A)<br><br>#33 SET 'EM UP JOE ✓<br>Vern Gosdin (B/A)<br><br>LOGO: MY KIND OF COUNTRY, MY KIND OF MUSIC        | 06:47        |
| 41:03                |             | <b>C-4</b><br><b>NETWORK SPOT:</b> LIFESAVERS/AMOUR FOODS<br>(OUT CUE) Voice out cold with...<br>"...to show and tell."  | 30/30        |
| 42:03                |             | <b>LOCAL INSERT:</b>   | :60          |
| 43:03                |             | LOGO: AMERICAN COUNTRY COUNTDOWN<br><br>#32 YOU'LL COME BACK (YOU ALWAYS DO) ✓<br>Mel Tillis (A)<br><br>ATLANTIC COASTAL LINE<br>Charley Pride (B)<br><br>LOGO: MY KIND OF COUNTRY, MY KIND OF MUSIC | 06:33        |
| 49:36                |             | <b>C-5</b><br><b>NETWORK SPOT:</b> INVENTION MARKETING/<br>BIG 'A' AUTO PARTS/VELAMINTS ✓<br>(OUT CUE) Voice out cold with...<br>"...from Velamints."  | :60<br>30/30 |
| 50:36                |             | LOGO: AMERICAN COUNTRY COUNTDOWN   |              |
| 51:36                |             | #31 JONES ON THE JUKEBOX ✓<br>Becky Hobbs (B)<br><br>TENNESSEE RIVER ✓<br>Alabama ( )  | 06:05        |
| 57:28                |             | THEME UP AND UNDER WITH TALK UNIT ENDING AT: 57:41<br>THEME TO: 57:50  |              |
| 57:50                |             | <b>C-6</b><br><b>LOCAL INSERT:</b>   | 2:00         |
| 59:50                |             | <b>STATION I. D.:</b>  | :10          |



**ABC Watermark**



FOR WEEK ENDING: 5/7/88  
 CYCLE NO. 887 PROGRAM 6 OF 13  
 DISC & HALF HOUR NO. 2A (Backed w/3B)  
 PAGE NO. 3

3575 Cahuenga Blvd. W., Suite 555, Los Angeles, CA 90068

ABC Entertainment Radio Network

| SCHEDULED START TIME | ACTUAL TIME | ELEMENT  | RUNNING TIME |
|----------------------|-------------|--|--------------|
| 00:00                |             | THEME AND OPENING OF PART II<br><br>#30 FALLIN' AGAIN<br>Alabama (B) ✓<br><br>#29 THE LAST RESORT<br>T. Graham Brown (A/B) ✓<br><br>LOGO: MY KIND OF COUNTRY, MY KIND OF MUSIC                         | 07:26        |
| 07:26                |             | <b>NETWORK SPOT:</b> TRUE VALUE/MIRACLE GRO<br>(OUT CUE) Voice out cold with...<br>"...shouldn't you?"<br>C-1 ✓  | 30/30        |
| 08:26                |             | <b>LOCAL INSERT:</b>   | :60          |
| 09:26                |             | LOGO: AMERICAN COUNTRY COUNTDOWN<br><br>#28 I'LL ALWAYS COME BACK<br>K.T. Oslin (S) ✓<br><br>I.O.U.<br>Jimmy Dean ( )<br><br>LOGO: MY KIND OF COUNTRY, MY KIND OF MUSIC                                | 12:00        |
| 21:26                |             | <b>NETWORK SPOT:</b> ROLAIDS/PHILLIPS<br>(OUT CUE) Jingle fades after...<br>"...people who drive them!"<br>C-2 ✓   | 30/30        |
| 22:26                |             | <b>LOCAL INSERT:</b>   | :60          |
| 23:26                |             | LOGO: AMERICAN COUNTRY COUNTDOWN<br><br>#27 SATISFY YOU<br>Sweethearts of the Rodeo (A) ✓<br><br>#26 IF YOU CHANGE YOUR MIND<br>Rosanne Cash (B/A) ✓<br><br>LOGO: MY KIND OF COUNTRY, MY KIND OF MUSIC | 06:04        |
| 29:30                |             | <b>NETWORK SPOT:</b> VELAMINTS/NESTEA<br>(OUT CUE) Jingle ends cold with...<br>"...Nestea plunge" (SFX)<br>C-3 ✓   | 30/30        |
| 30:30                |             | <b>LOCAL INSERT:</b>   | :60          |
| 31:30                |             | <b>STATION I. D.:</b> OVER FOR SIDE 2B   | :10          |

| SCHEDULED START TIME | ACTUAL TIME | ELEMENT  | RUNNING TIME |
|----------------------|-------------|--|--------------|
| 31:40                |             | LOGO: AMERICAN COUNTRY COUNTDOWN<br><br>#25 LOVE OF A LIFETIME<br>Larry, Steve & Rudy; The Gatlins (B)<br><br>#24 WILDFLOWERS<br>Trio; Dolly Parton, Linda Ronstadt & Emmylou Harris (B)<br><br>LOGO: MY KIND OF COUNTRY, MY KIND OF MUSIC | 07:14        |
| 38:54                |             | <b>NETWORK SPOT:</b><br>LIFESAVERS/GREYHOUND<br>(OUT CUE) Jingle ends cold with...<br>"...driving to us."  | 30/30        |
| 39:54                |             | <b>LOCAL INSERT:</b>   | :60          |
| 40:54                |             | LOGO: AMERICAN COUNTRY COUNTDOWN<br><br>#23 OUT OF SIGHT AND ON MY MIND<br>Billy Joe Royal (B/A)<br><br>#22 IF IT DON'T COME EASY<br>Tanya Tucker (B)<br><br>LOGO: MY KIND OF COUNTRY, MY KIND OF MUSIC                                    | 07:24        |
| 48:18                |             | <b>NETWORK SPOT:</b><br>CHEVY TRUCKS<br>BEEF INDUSTRY COUNCIL/DISCOVER CARD<br>(OUT CUE) Voice out cold with...<br>"...pays you back."   | :60<br>30/30 |
| 49:18                |             | LOGO: AMERICAN COUNTRY COUNTDOWN   |              |
| 50:18                |             | #21 AMERICANA<br>Moe Bandy (A)<br><br>DRIVIN' MY LIFE AWAY<br>Eddie Rabbitt (B)  | 07:16        |
| 57:18                |             | THEME UP AND UNDER WITH TALK UNIT ENDING AT: 57:34<br>THEME TO: 57:50  |              |
| 57:50                |             | <b>LOCAL INSERT:</b>   | 2:00         |
| 59:50                |             | <b>STATION I. D.:</b>  | :10          |

3575 Cahuenga Blvd. W., Suite 555, Los Angeles, CA 90068

**ABC Entertainment Radio Network**

| SCHEDULED START TIME | ACTUAL TIME | ELEMENT  | RUNNING TIME |
|----------------------|-------------|--|--------------|
| 00:00                |             | THEME AND OPENING OF PART III<br><br>#20 YOUR MEMORY WINS AGAIN ✓<br>Skip Ewing (B/A)<br><br>#19 CHILL FACTOR ✓<br>Merle Haggard (B)<br><br>LOGO: MY KIND OF COUNTRY, MY KIND OF MUSIC                                   | 07:42        |
| 07:42                |             | <b>NETWORK SPOT:</b> <sup>C-1</sup><br>ROLAIDS/NESTEA ✓<br>(OUT CUE) Jingle ends cold with...<br>"...Nestea plunge." (SFX)   | 30/30        |
| 08:42                |             | <b>LOCAL INSERT:</b>   | :60          |
| 09:42                |             | LOGO: AMERICAN COUNTRY COUNTDOWN<br><br>#18 ANOTHER PLACE ANOTHER TIME ✓<br>Don Williams (A/B) → <i>Number 18 on the Charts - latest.</i><br><br>SOME BROKEN HEARTS NEVER MEND ✓<br>Don Williams ( )                     | 07:01        |
| 16:43                |             | <b>NETWORK SPOT:</b> <sup>C-2</sup><br>TRUE VALUE/VELAMINTS ✓<br>(OUT CUE) Voice out cold with...<br>"...from Velamints."  | 30/30        |
| 17:43                |             | <b>LOCAL INSERT:</b>   | :60          |
| 18:43                |             | LOGO: AMERICAN COUNTRY COUNTDOWN<br><br>#17 HE'S BACK AND I'M BLUE ✓<br>Desert Rose Band (B)<br><br>#16 IT'S SUCH A SMALL WORLD ✓<br>Rodney Crowell & Rosanne Cash (A)<br><br>LOGO: MY KIND OF COUNTRY, MY KIND OF MUSIC | 06:51        |
| 25:34                |             | <b>NETWORK SPOT:</b> <sup>C-3</sup><br>LIFESAVERS/NESTEA ✓<br>(OUT CUE) Jingle ends cold with...<br>"...Nestea plunge." (SFX)  | 30/30        |
| 26:34                |             | <b>LOCAL INSERT:</b>   | :60          |
| 27:34                |             | <b>STATION I. O.:</b><br>OVER FOR SIDE 3B  | :10          |

| SCHEDULED START TIME | ACTUAL TIME | ELEMENT   | RUNNING TIME |
|----------------------|-------------|---|--------------|
| 27:44                |             | LOGO: AMERICAN COUNTRY COUNTDOWN<br><br>#15 THE BEST I KNOW HOW ✓<br>Statler Brothers (B) ✓<br><br>RUTHLESS ✓<br>Statler Brothers (✓)<br><br>#14 NO MORE ONE MORE TIME<br>Jo-el Sonnier (A) | 10:17        |
|                      |             | LOGO: MY KIND OF COUNTRY, MY KIND OF MUSIC  |              |
| 38:01                |             | NETWORK SPOT: <span style="float: right;">C-4</span><br>GREYHOUND/VELAMINTS ✓<br>(OUT CUE) Voice out cold with...<br>"...from Velamints."   | 30/30<br>:60 |
| 39:01                |             | LOCAL INSERT:   |              |
| 40:01                |             | LOGO: AMERICAN COUNTRY COUNTDOWN<br><br>#13 I TOLD YOU SO ✓<br>Randy Travis (A)<br><br>#12 ONE TRUE LOVE (JAMIE/CARIN) ✓<br>O'Kanes (A)   | 08:11        |
|                      |             | LOGO: MY KIND OF COUNTRY, MY KIND OF MUSIC  |              |
| 48:12                |             | NETWORK SPOT: <span style="float: right;">C-5</span><br>INVENTION MARKETING ✓<br>MIRACLE GRO/ROLAIDS<br>(OUT CUE) Voice out cold with...<br>"...I skipped dessert."                         | :60<br>30/30 |
| 49:12                |             | LOGO: AMERICAN COUNTRY COUNTDOWN  |              |
| 50:12                |             | #11 WHAT SHE IS (IS A WOMAN IN LOVE) ✓<br>Earl Thomas Conley (A/B)<br><br>COWBOYS AND CLOWNS ✓<br>Ronnie Milsap (B)   | 07:27        |
| 57:16                |             | THEME UP AND UNDER WITH TALK UNIT ENDING AT: 57:39<br>THEME TO: 57:50   |              |
|                      |             | <span style="float: right;">C-6</span>  |              |
| 57:50                |             | LOCAL INSERT:   | 2:00         |
| 59:50                |             | STATION I. D.:  | :10          |

| SCHEDULED START TIME | ACTUAL TIME | ELEMENT   | RUNNING TIME |
|----------------------|-------------|---|--------------|
| 00:00                |             | THEME AND OPENING OF PART IV<br><br>#10 IF MY HEART HAD WINDOWS ✓<br>Patty Loveless (B)<br><br>#9 ALWAYS LATE WITH YOUR KISSES ✓<br>Dwight Yoakam (B)<br><br>LOGO: MY KIND OF COUNTRY, MY KIND OF MUSIC   | 06:48        |
| 06:48                |             | <b>NETWORK SPOT:</b><br>C-1<br>ROLAIDS/ARMOUR FOODS ✓<br>(OUT CUE) Voice out cold with...<br>"...to show & tell!"   | 30/30<br>:60 |
| 07:48                |             | <b>LOCAL INSERT:</b>  |              |
| 08:48                |             | LOGO: AMERICAN COUNTRY COUNTDOWN<br><br>#8 TRUE HEART ✓<br>Oak Ridge Boys (A/B)<br><br>I GUESS IT NEVER HURTS TO HURT SOMETIMES ✓<br>Oak Ridge Boys ( )<br><br>LOGO: MY KIND OF COUNTRY, MY KIND OF MUSIC | 08:04        |
| 16:52                |             | <b>NETWORK SPOT:</b><br>C-2<br>INVENTION MARKETING ✓<br>(OUT CUE) Voice out cold with...<br>"...1-800-821-7700." (REPEAT)   | :60          |
| 17:52                |             | <b>LOCAL INSERT:</b>  | :60          |
| 18:52                |             | LOGO: AMERICAN COUNTRY COUNTDOWN<br><br>#7 OLD FOLKS ✓<br>Ronnie Milsap & Mike Reid (A)<br><br>ALWAYS ✓<br>Willie Nelson (A)<br><br>LOGO: MY KIND OF COUNTRY, MY KIND OF MUSIC                            | 08:21        |
| 27:13                |             | <b>NETWORK SPOT:</b><br>C-3<br>BEEF INDUSTRY COUNCIL/PHILLIPS ✓<br>(OUT CUE) Jingle fades after...<br>"...people who drive them!"   | 30/30        |
| 28:13                |             | <b>LOCAL INSERT:</b>  | :60          |
| 29:13                |             | <b>STATION I. D.:</b><br>OVER FOR SIDE 4B   | :10          |

| SCHEDULED START TIME | ACTUAL TIME | ELEMENT  | RUNNING TIME |
|----------------------|-------------|--|--------------|
| 29:23                |             | LOGO: AMERICAN COUNTRY COUNTDOWN<br><br>#6 THE FACTORY ✓<br>Kny Rogers (A)<br><br>#5 EIGHTEEN WHEELS AND A DOZEN ROSES ✓<br>Kathy Mattea (B/A)   | 06:45        |
|                      |             | LOGO: MY KIND OF COUNTRY, MY KIND OF MUSIC   |              |
| 36:08                |             | <b>NETWORK SPOT:</b> C-4<br>LIFESAVERS/DISCOVER CARD ✓<br>(OUT CUE) Voice out cold with...<br>"...pays you back!"  | 30/30        |
| 37:08                |             | <b>LOCAL INSERT:</b>   | :60          |
| 38:08                |             | LOGO: AMERICAN COUNTRY COUNTDOWN<br><br>#4 BABY I'M YOURS ✓<br>Steve Wariner (B/A)<br><br>#3 YOUNG COUNTRY ✓<br>Hank Williams Jr. (B)<br><br>CAJUN BABY ✓<br>Hank Williams Jr. (B)                           | 10:17        |
|                      |             | LOGO: MY KIND OF COUNTRY, MY KIND OF MUSIC   |              |
| 48:25                |             | <b>NETWORK SPOT:</b> C-5<br>CHEVY TRUCKS ✓<br>QUAKER STATE/NESTEA<br>(OUT CUE) Jingle ends cold with...<br>"...Nestea plunge." (SFX)   | :60<br>30/30 |
| 50:25                |             | LOGO: AMERICAN COUNTRY COUNTDOWN<br><br>#2 I'M GONNA GET YOU ✓ <i>Eddy</i><br>Eddy Raven (B) <i>Ravin</i><br><br>#1 CRY CRY CRY ✓<br>Highway 101 (B/A)   | 07:25        |
| 57:03                |             | CLOSE: "AMERICAN COUNTRY COUNTDOWN HAS BEEN BROUGHT TO YOU IN PART BY CHEVY TRUCK, THE HEARTBEAT OF AMERICA...TODAY'S CHEVY TRUCK."<br>THEME UP AND UNDER WITH TALK UNIT ENDING AT: 57:50<br>THEME TO: 57:50 |              |
| 57:50                |             | <b>LOCAL INSERT:</b> C-6   | 2:00         |
| 59:50                |             | <b>STATION I. D.:</b>  | :10          |



# FORMAT AND COMMERCIAL CLOCK



Hour I

Program #882-06

Sides 1A and 1B

Chart Date 5/7/88

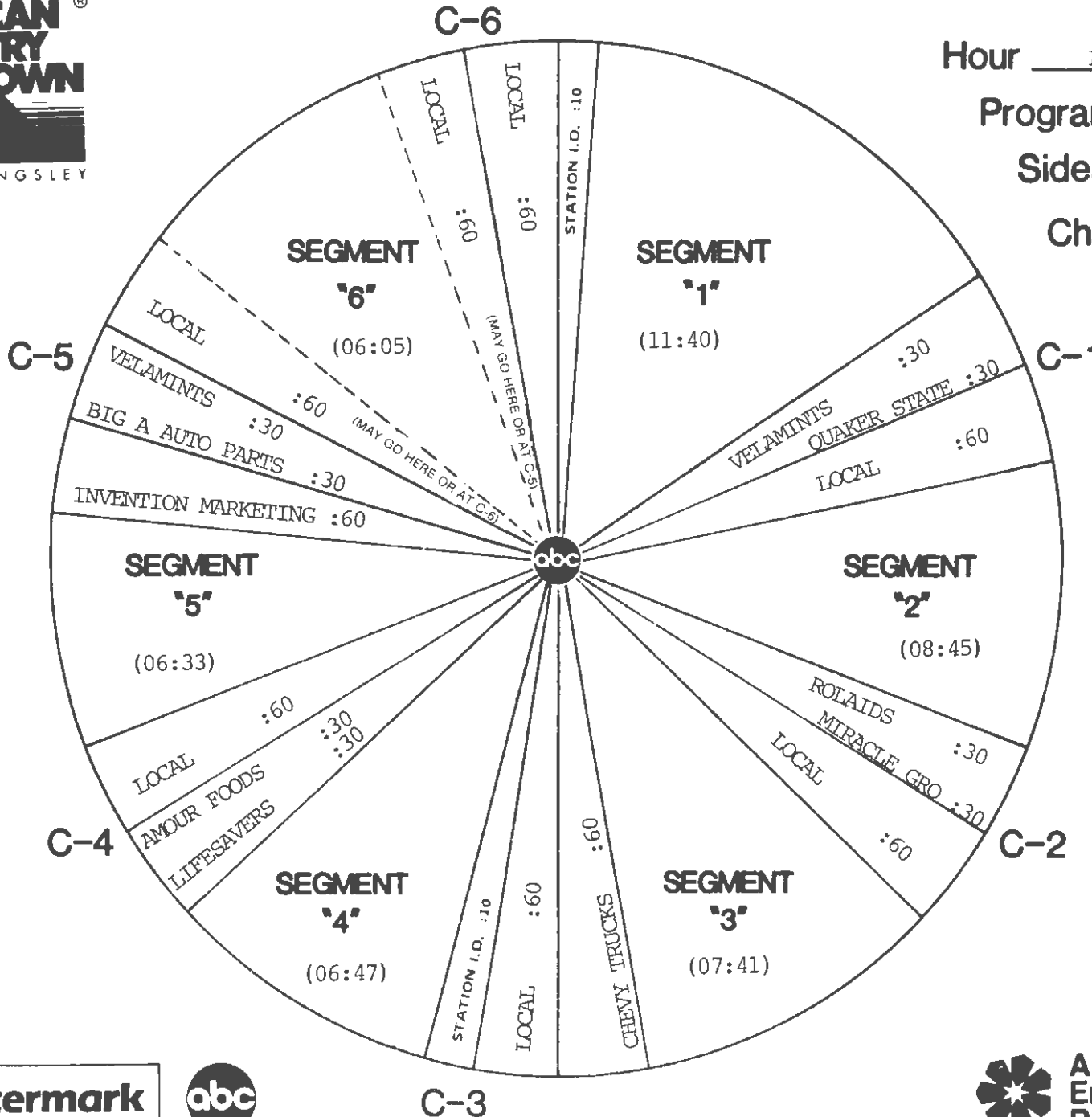

Local minutes available 6

Network minutes used 6

ABC Watermark





# FORMAT AND COMMERCIAL CLOCK

Hour II  
 Program #882-06  
 Sides 2A and 2B  
 Chart Date 5/7/88

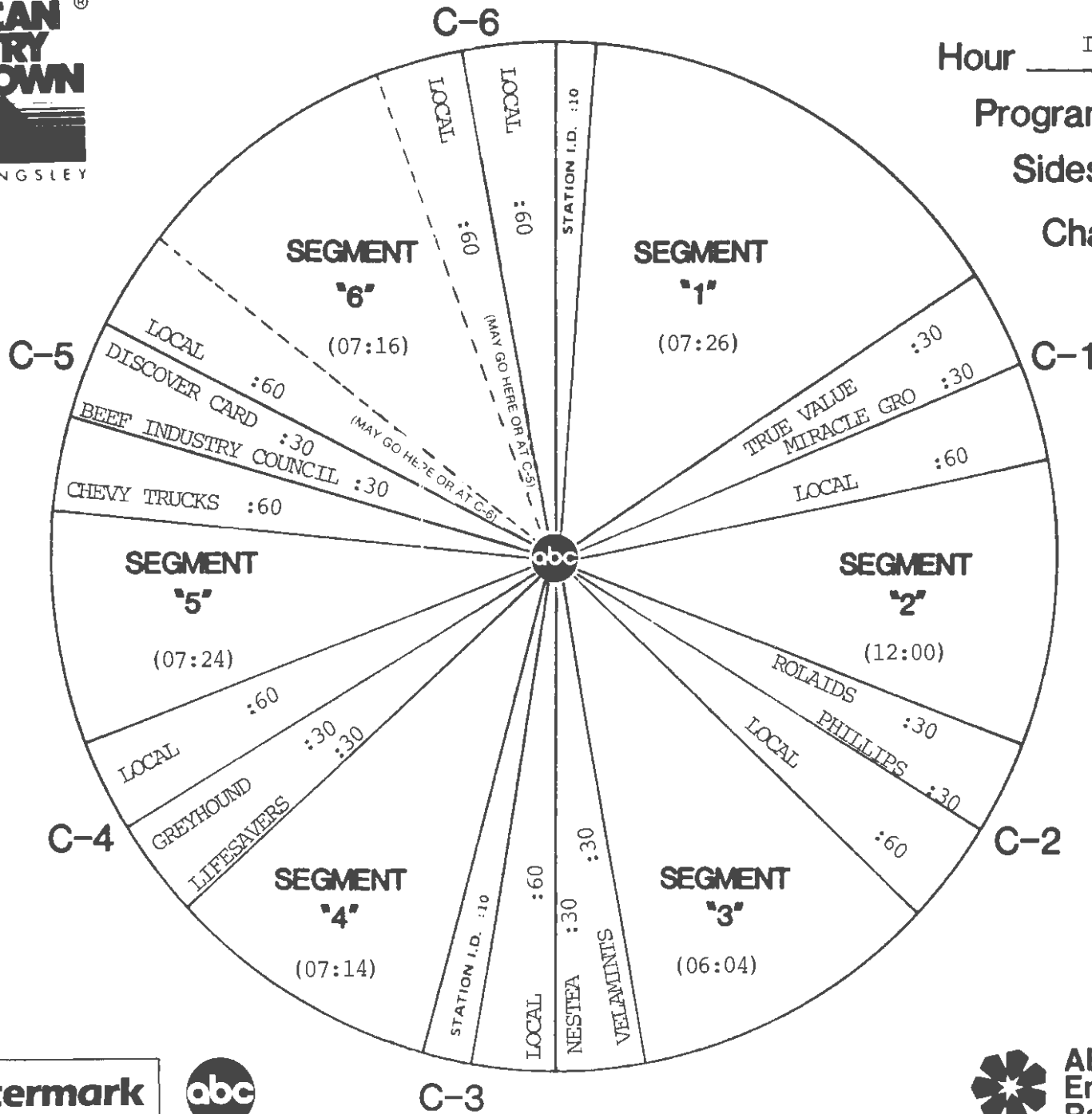

Local minutes available 6

Network minutes used 6

ABC Watermark



# FORMAT AND COMMERCIAL CLOCK



Hour III

Program #882-06

Sides 3A and 3B

Chart Date 5/7/88

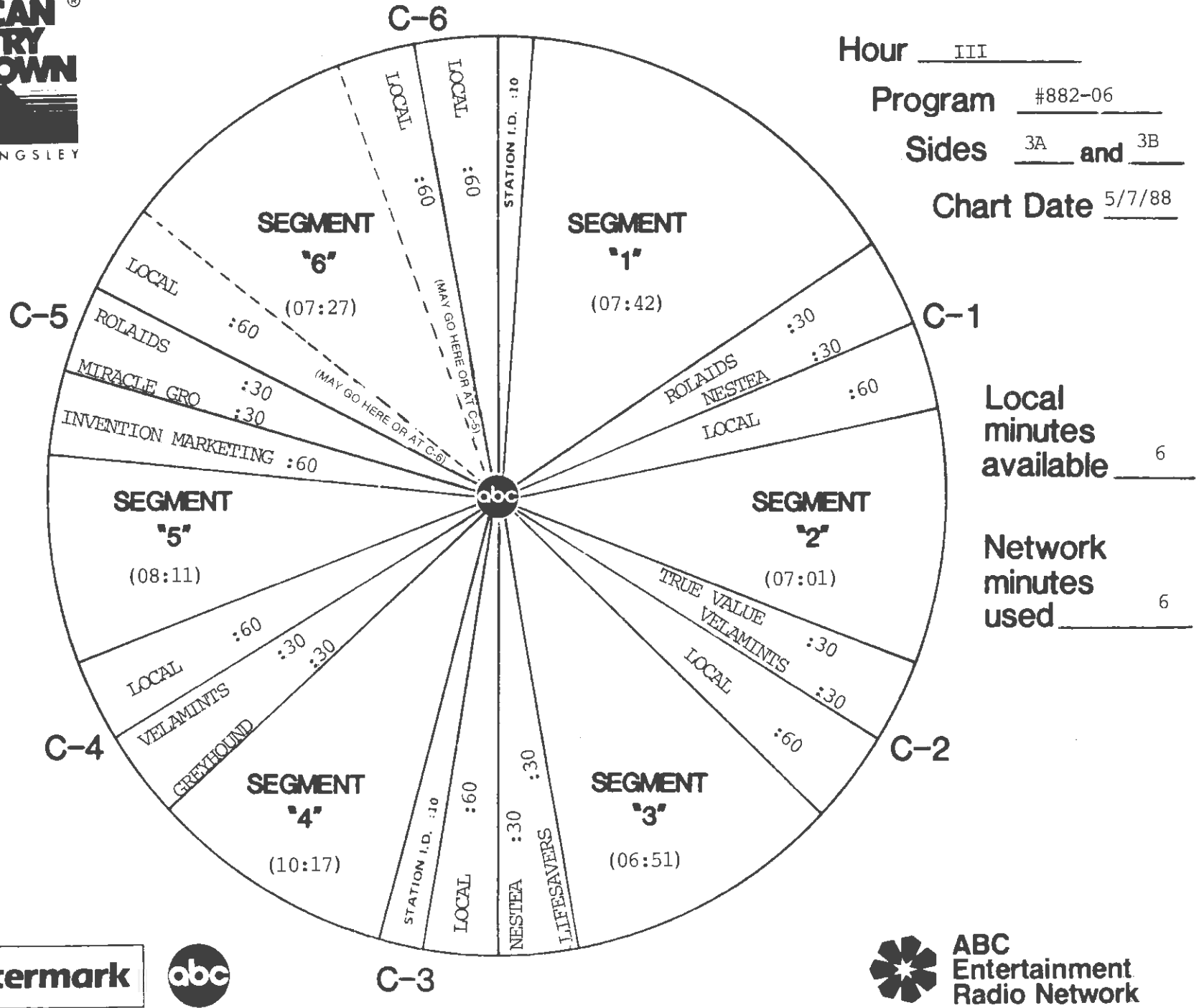

Local minutes available 6

Network minutes used 6

**ABC Watermark**



# FORMAT AND COMMERCIAL CLOCK



Hour IV

Program #882-06

Sides 4A and 4B

Chart Date 5/7/88

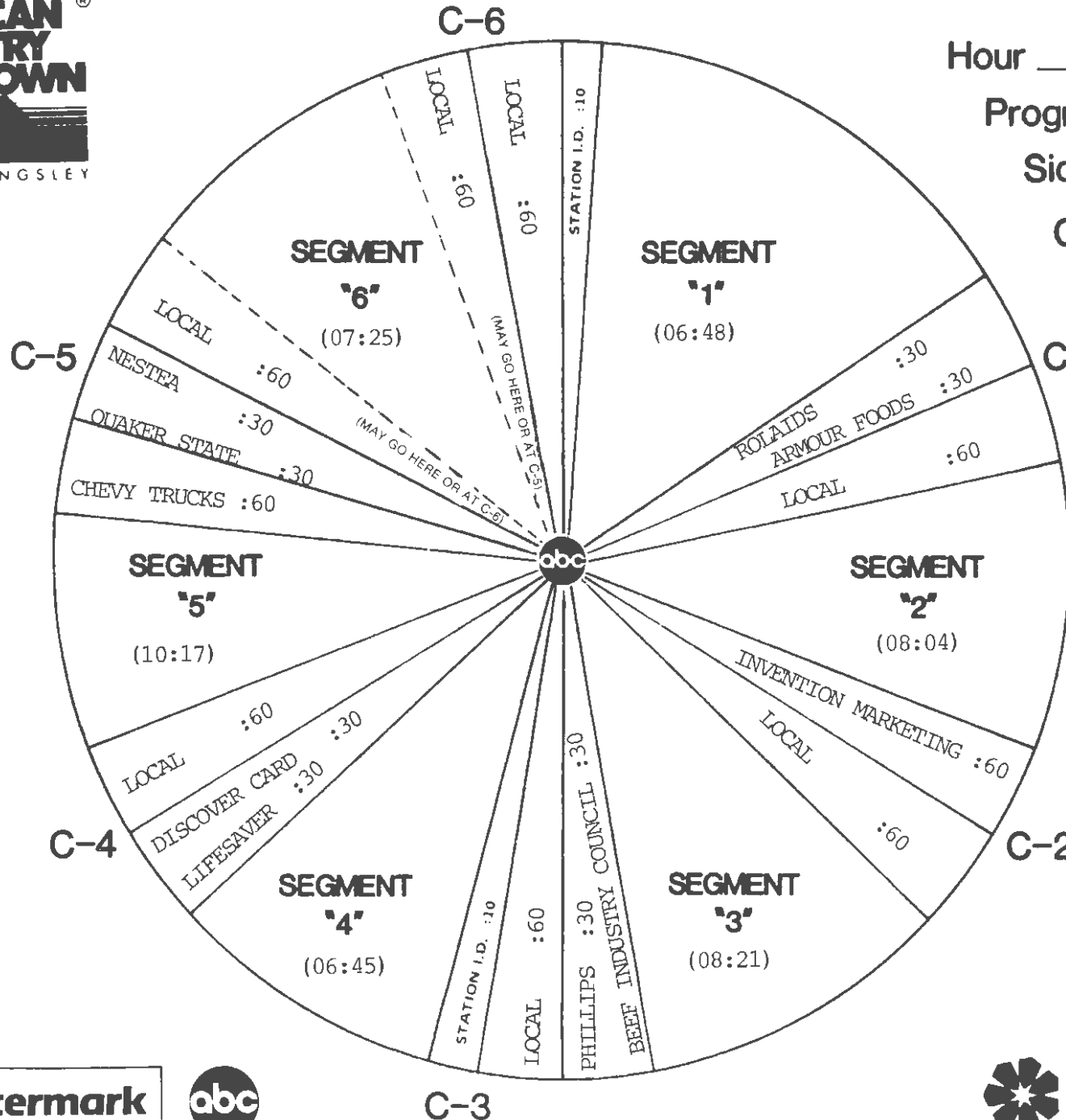

Local minutes available 6

Network minutes used 6

ABC Watermark



# AMERICAN COUNTRY COUNTDOWN

WITH BOB KINGSLEY

## ABC Watermark

3575 Cahuenga Blvd. West #555  
Los Angeles, CA 90068  
(818) 980-9490

## TOPICAL PROMOS

TOPICAL PROMOS FOR SHOW #882-6 ARE LOCATED AT THE END OF SIDE 4B

DO NOT USE AFTER 5/8/88

1) RODNEY AND ROSANNE THE ULTIMATE IN TOGETHERNESS (:23)

Hi, I'm Bob Kingsley and last week on American Country Countdown Rodney Crowell and Rosanne Cash experienced the ultimate in togetherness for two singer-songwriters as this husband and wife team scored the #1 song in the nation with their first duet. Find out who it is among your favorite stars that gets together with the #1 spot in country music this week on American Country Countdown.

2) BATTLE FOR NUMBER ONE BETWEEN A HIGHWAY AND A BIRD (:29)

I'm Bob Kingsley with American Country Countdown and this week the battle for the #1 spot on Billboard Magazine's Country Chart is between a highway and a bird. The highway is Highway 101 the group at #2 last week and the bird is Raven, as in Eddie Raven, who was coming on strong at #3. Well, find out if Highway 101 finds the road to the top or if Eddy Raven flies over them to the #1 spot this week on American Country Countdown.

3) TWO IMPORTANT TRIOS, ONE TEMPORARY AND ONE PERMANENT (:24)

I'm Bob Kingsley and last week on American Country Countdown we had two important trios moving up our survey, one part time trio and one permanent threesome. The partimers are simply called Trio, as in Dolly, Linda and Emmylou. The permanent trio is called, the Gatlins, as in Larry, Steve and Rudy. They're close together in our survey and both are headed closer to the top this week on American Country Countdown.

4) FALLING AGAIN RISES TO DEBUT (:24)

I'm Bob Kingsley and last week on A.C.C. Alabama's new song "FALLING AGAIN" was on the rise to debut into Billboard Magazine's Country Top 40. Now also rising to the occasion were debuts from Vern Gosdin and Conway Twitty. They've joined in the action with all of your favorite stars and'll be there this week when we begin a brand new survey of America's biggest country hits on American Country Countdown.