

Acme
Infinity
updating you... always

A Small Step



to ensure **smooth functioning** of your
Jewellery Business

www.acmeinfinity.com

**well defined PROCESSES &
well designed SYSTEMS
make us STAND OUT from the rest**

Small ants thrive in most ecosystems, attributing to their social organisation and ability to modify habitats. Ant societies have division of labour, communication between individuals, and an ability to solve complex problems. Their systematic functioning is a wonder to human kind.

So is Acme Infinity, an ERP software for Jewellers which handles a complex and precious business efficiently. Well designed modules for stock, finance, customer, branch, supply chain, core and software; encompass a complete repertoire of Jewellery business.

We provide software solutions through which small & medium enterprises in Jewellery Wholesale, Manufacturing and Retail businesses can adopt systematic processes to achieve their business goals.





ACME INFOVISION

Jewels and ornaments have a place of pride in our lives. Jewellery Business is highly prestigious and traditionally run businesses in India. However, in recent years it is undergoing a great deal of transformation. Changing scenarios have brought a unique set of challenges for the business.

Acme Infovision, with seventeen years of close association with Jewellers, has developed a comprehensive Enterprise Software solution to meet these challenges. It exhibits mastery over technology as well as domain expertise.



Acme
Infinity
updating you... always

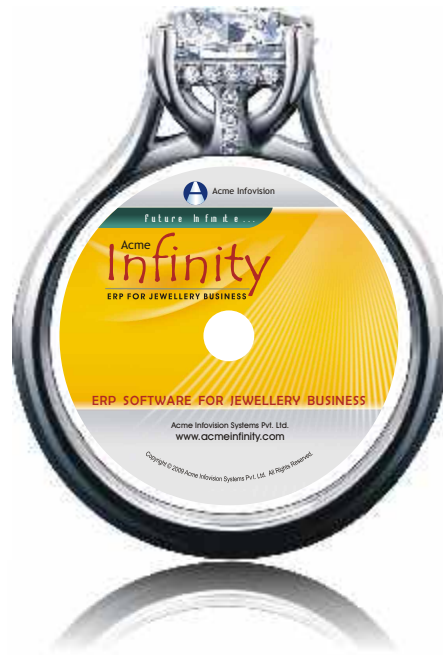

Acme Infinity

offers systematic processes to overcome your usual business hurdles. It helps in organizing efforts, turning them into best practices. It suits your Business, Accounting and Auditing needs. Acme Infinity, not just minimizes your work-load but adds value to your business.

It empowers you to meet challenges of the modern day Jewellery Business as it is easy to implement and use.



ERP Software for Jewellery Business



Branch Management

| Counter Management | Online Billing | Estimates /Quotations | Customer Order Processing



Supply Chain Management

| Stock Inward | Goldsmith Working | Refinery Module | Manufacturing Process



Stock Management

| Stock Accounting | Labeling & Inventory | Customer Inward Outward



Customer Management

| Customer Relationship Management | Sale Promotion Schemes



Financial Management

| Financial Accounting | Advance Accounting



Core Management

| Human Resource Management | Branch Connectivity | M. I. S. Reports and Dashboard



Software Management

| Software Customization | System Security | Software Utilities | Latest Technology



Acme
Infinity
updating you... always

Manage
Your
Busy Counters
Effectively

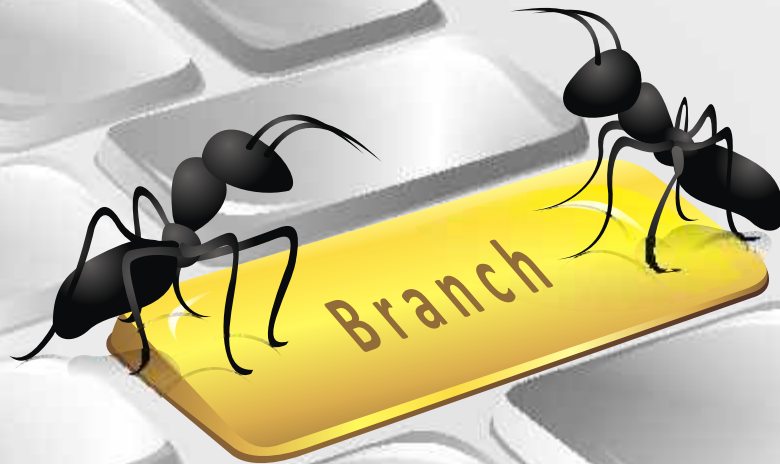



BRANCH MANAGEMENT

Counter Management

- Counter Management Tool ensures systematic movement of customer across counters.
- This reduces crowd at counters and enhances service level.
- Cash and stock are tallied in such a minimum time that you will be at home quite early at the end of the day.
- Maker-checker system ensures self auditing of transactions.
- Control on issues like discount given, order delivery stock makes your day comfortable.

Online Billing

- Each and every transaction in jewellery business can be entered online, with adequate security.
- Neat and customised printouts can be produced for all documents.
- The Software provides special ways to enter transactions quickly to save valuable time.

Estimates / Quotations

- As gold rate changes daily, it becomes necessary to give estimates to customers.
- Estimates/ Quotations can be prepared for sales, order and old gold purchase. If customer confirms transaction, then it can be converted to proper transactions.
- Estimates not confirmed by customer can be removed from the system.

Customer Order Processing

- Customer orders with all details can be entered.
- Booking of in stock ornaments, booking with alterations, orders based on samples are handled appropriately.
- Entire chain from issuing order to goldsmith up-to delivery to customer is handled smoothly with all possibilities.
- Metal and advance can be taken from customer multiple times against single order.
- Delivery of ornaments can be given by parts for a single order.
- Exact status of the order is available at your finger tips at any moment.

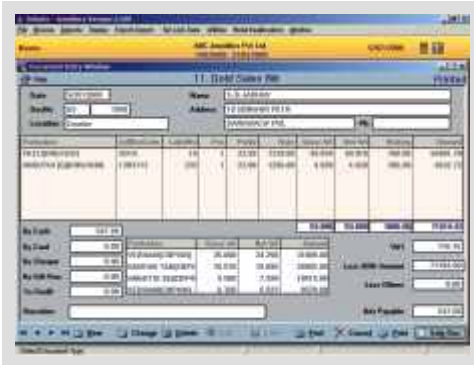

Acme
Infinity
updating you... always

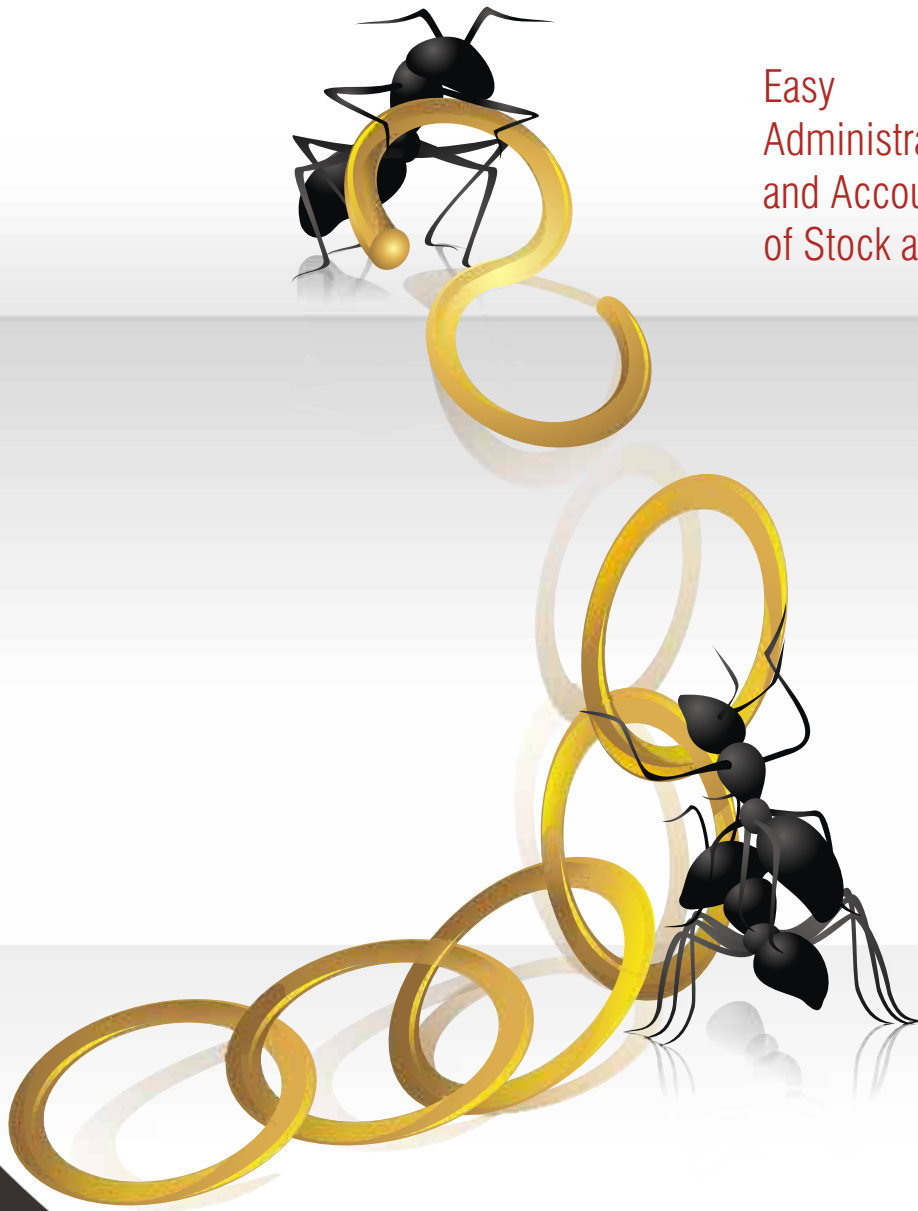

Easy
Administration
and Accountability
of Stock at Every Stage



SUPPLY CHAIN MANAGEMENT

Stock Inward

- Purchases can be recorded using purchase invoice, stock inward from branches. Stock inward on approval basis can be recorded appropriately.
- All effects to stock registers are transferred automatically.
- Standard Bar, New ornaments, diamonds, colour stones are given appropriate treatment.
- Purchase order for supplier and goldsmith can be automatically generated based on replenishment or reorder level method. They can also be prepared manually.

Goldsmith Management

- Goldsmith issues and receipts can be recorded with samples and stones.
- Pending jobs with goldsmith, work to be given to smith and delivery schedule wise reports are provided.
- Labour charge, tut and wastage can be handled automatically by using karagir quotations.
- TDS cutting and further processing is handled seamlessly.
- Order wise diamond issues, receipts and damaged diamonds provision is there specifically for diamond jewellery merchants.

Refinery Module

- Lot / batch formation of branch wise old gold received.
- Provision of converting old gold into salable items.
- Complete transition flow of melting, lab sample, refinery issue receipts with provision of wastage.
- Profit or loss calculation based on customer old gold receipts, purity specified by labs, pure gold received from refinery.
- Report based on branch wise profit & loss in old gold receipts

Manufacturing Process

- Creation of departments, defining processes like job creation, model making, casting, filing, pre polish, mold making, final polish etc. as per the production cycle.
- In job creation, design no. and the details of metal with purity, colour stone, diamonds can be entered.
- For periodical stock checking, stock at each department is maintained with work completed stock.
- Tracking of damaged, lost stones as well as wastage at each stage can be done.
- Reports of work in progress, stock items are available design number wise or Job number wise.

Sl. No.	Item Name	Quantity	Unit	Rate	Amount	Remarks
1	Gold 22K	100	gms	1000	100000	Received from branch
2	Gold 24K	50	gms	1200	60000	Received from branch
3	Gold 18K	20	gms	800	16000	Received from branch
4	Gold 14K	10	gms	400	4000	Received from branch
5	Gold 10K	5	gms	200	1000	Received from branch
6	Gold 9K	3	gms	120	360	Received from branch
7	Gold 8K	2	gms	80	160	Received from branch
8	Gold 7K	1	gms	40	40	Received from branch
9	Gold 6K	1	gms	20	20	Received from branch
10	Gold 5K	1	gms	10	10	Received from branch
11	Gold 4K	1	gms	5	5	Received from branch
12	Gold 3K	1	gms	2.5	2.5	Received from branch
13	Gold 2K	1	gms	1.25	1.25	Received from branch
14	Gold 1K	1	gms	0.625	0.625	Received from branch
15	Gold 0.5K	1	gms	0.3125	0.3125	Received from branch
16	Gold 0.25K	1	gms	0.15625	0.15625	Received from branch
17	Gold 0.125K	1	gms	0.078125	0.078125	Received from branch
18	Gold 0.0625K	1	gms	0.0390625	0.0390625	Received from branch
19	Gold 0.03125K	1	gms	0.01953125	0.01953125	Received from branch
20	Gold 0.015625K	1	gms	0.009765625	0.009765625	Received from branch
21	Gold 0.0078125K	1	gms	0.0048828125	0.0048828125	Received from branch
22	Gold 0.00390625K	1	gms	0.00244140625	0.00244140625	Received from branch
23	Gold 0.001953125K	1	gms	0.001220703125	0.001220703125	Received from branch
24	Gold 0.0009765625K	1	gms	0.0006103515625	0.0006103515625	Received from branch
25	Gold 0.00048828125K	1	gms	0.00030517578125	0.00030517578125	Received from branch
26	Gold 0.000244140625K	1	gms	0.000152587890625	0.000152587890625	Received from branch
27	Gold 0.0001220703125K	1	gms	0.0000762939453125	0.0000762939453125	Received from branch
28	Gold 0.00006103515625K	1	gms	0.00003814697265625	0.00003814697265625	Received from branch
29	Gold 0.000030517578125K	1	gms	0.000019073486328125	0.000019073486328125	Received from branch
30	Gold 0.0000152587890625K	1	gms	0.0000095367431640625	0.0000095367431640625	Received from branch
31	Gold 0.00000762939453125K	1	gms	0.00000476837158203125	0.00000476837158203125	Received from branch
32	Gold 0.000003814697265625K	1	gms	0.000002384185791015625	0.000002384185791015625	Received from branch
33	Gold 0.0000019073486328125K	1	gms	0.0000011920928955078125	0.0000011920928955078125	Received from branch
34	Gold 0.00000095367431640625K	1	gms	0.00000059604644775390625	0.00000059604644775390625	Received from branch
35	Gold 0.00000030517578125K	1	gms	0.000000298023223876953125	0.000000298023223876953125	Received from branch
36	Gold 0.000000152587890625K	1	gms	0.0000001490116119384765625	0.0000001490116119384765625	Received from branch
37	Gold 0.0000000762939453125K	1	gms	0.00000007450580596923828125	0.00000007450580596923828125	Received from branch
38	Gold 0.00000003814697265625K	1	gms	0.000000037252902984619140625	0.000000037252902984619140625	Received from branch
39	Gold 0.000000019073486328125K	1	gms	0.0000000186264514923095703125	0.0000000186264514923095703125	Received from branch
40	Gold 0.0000000095367431640625K	1	gms	0.00000000931322574615478515625	0.00000000931322574615478515625	Received from branch
41	Gold 0.00000000476837158203125K	1	gms	0.000000004656612873077392578125	0.000000004656612873077392578125	Received from branch
42	Gold 0.000000002384185791015625K	1	gms	0.0000000023283064365386962890625	0.0000000023283064365386962890625	Received from branch
43	Gold 0.0000000011920928955078125K	1	gms	0.00000000116415321826934814453125	0.00000000116415321826934814453125	Received from branch
44	Gold 0.00000000059604644775390625K	1	gms	0.000000000582076609134674071765625	0.000000000582076609134674071765625	Received from branch
45	Gold 0.000000000298023223876953125K	1	gms	0.0000000002910383045673370358828125	0.0000000002910383045673370358828125	Received from branch
46	Gold 0.0000000001490116119384765625K	1	gms	0.00000000014551915228366851794140625	0.00000000014551915228366851794140625	Received from branch
47	Gold 0.00000000007450580596923828125K	1	gms	0.000000000072759576141834258970703125	0.000000000072759576141834258970703125	Received from branch
48	Gold 0.000000000037252902984619140625K	1	gms	0.0000000000363797880709171294853515625	0.0000000000363797880709171294853515625	Received from branch
49	Gold 0.0000000000186264514923095703125K	1	gms	0.000000000018189894035458564742676953125	0.000000000018189894035458564742676953125	Received from branch
50	Gold 0.00000000000931322574615478515625K	1	gms	0.0000000000090949470177292823713384765625	0.0000000000090949470177292823713384765625	Received from branch
51	Gold 0.000000000004656612873077392589703125K	1	gms	0.000000000004547473508864619171694140625	0.000000000004547473508864619171694140625	Received from branch
52	Gold 0.0000000000023283064365386962890625K	1	gms	0.0000000000022737367544323095858470703125	0.0000000000022737367544323095858470703125	Received from branch
53	Gold 0.00000000000116415321826934814453125K	1	gms	0.000000000001136868377216154792853515625	0.000000000001136868377216154792853515625	Received from branch
54	Gold 0.000000000000582076609134674071694140625K	1	gms	0.00000000000056843418860807739642676953125	0.00000000000056843418860807739642676953125	Received from branch
55	Gold 0.0000000000002910383045673370358470703125K	1	gms	0.000000000000284217094304038698213384765625	0.000000000000284217094304038698213384765625	Received from branch
56	Gold 0.00000000000014551915228366851794140625K	1	gms	0.0000000000001421085471520193491066923828125	0.0000000000001421085471520193491066923828125	Received from branch
57	Gold 0.0000000000000727595761418342589703125K	1	gms	0.00000000000007105427357600967455334619140625	0.00000000000007105427357600967455334619140625	Received from branch
58	Gold 0.0000000000000363797880709171294853515625K	1	gms	0.000000000000035527136788004837276673095703125	0.000000000000035527136788004837276673095703125	Received from branch
59	Gold 0.000000000000018189894035458564742676953125K	1	gms	0.00000000000001776356839400241863833654765625	0.00000000000001776356839400241863833654765625	Received from branch
60	Gold 0.0000000000000090949470177292823713384765625K	1	gms	0.000000000000008881784197001209319168273828125	0.000000000000008881784197001209319168273828125	Received from branch
61	Gold 0.000000000000004547473508864619171694140625K	1	gms	0.0000000000000044408920985006046595841369140625	0.0000000000000044408920985006046595841369140625	Received from branch
62	Gold 0.0000000000000022737367544323095858470703125K	1	gms	0.000000000000002220446049250302329792068453515625	0.000000000000002220446049250302329792068453515625	Received from branch
63	Gold 0.000000000000001136868377216154792853515625K	1	gms	0.00000000000000111022302462515116489603422828125	0.00000000000000111022302462515116489603422828125	Received from branch
64	Gold 0.00000000000000056843418860807739642676953125K	1	gms	0.000000000000000555111512312575582448017114140625	0.000000000000000555111512312575582448017114140625	Received from branch
65	Gold 0.000000000000000284217094304038698213384765625K	1	gms	0.000000000000000277555756156287791224008570703125	0.000000000000000277555756156287791224008570703125	Received from branch
66	Gold 0.0000000000000001421085471520193491066923828125K	1	gms	0.0000000000000001387778780781438956120042853515625	0.0000000000000001387778780781438956120042853515625	Received from branch
67	Gold 0.00000000000000007105427357600967455334619140625K	1	gms	0.0000000000000000703889390390719478060021426953125	0.0000000000000000703889390390719478060021426953125	Received from branch
68	Gold 0.000000000000000035527136788004837276673095703125K	1	gms	0.00000000000000003519446951953597390300107133828125	0.00000000000000003519446951953597390300107133828125	Received from branch
69	Gold 0.00000000000000001776356839400241863833654765625K	1	gms	0.00000000000000001759723475976798695150053569140625	0.00000000000000001759723475976798695150053569140625	Received from branch
70	Gold 0.000000000000000008881784197001209319168273828125K	1	gms	0.00000000000000000879861737988399347575002678453515625	0.00000000000000000879861737988399347575002678453515625	Received from branch
71	Gold 0.0000000000000000044408920985006046595841369140625K	1	gms	0.00000000000000000439930868994199673787500133922828125	0.00000000000000000439930868994199673787500133922828125	Received from branch
72	Gold 0.000000000000000002220446049250302329792068453515625K	1	gms	0.0000000000000000021996543449709983689375000669614140625	0.0000000000000000021996543449709983689375000669614140625	Received from branch
73	Gold 0.00000000000000000111022302462515116489603422828125K	1	gms	0.000000000000000001099827172485499184468750003348070703125	0.000000000000000001099827172485499184468750003348070703125	Received from branch
74	Gold 0.000000000000000000555111512312575582448017114140625K	1	gms	0.000000000000000000549913586242749592234375000167403515625	0.000000000000000000549913586242749592234375000167403515625	Received from branch
75	Gold 0.000000000000000000277555756156287791224008570703125K	1	gms	0.000000000000000000274956793121374796117187500008370176953125	0.000000000000000000274956793121374796117187500008370176953125	Received from branch
76	Gold 0.0000000000000000001387778780781438956120042853515625K	1	gms	0.00000000000000000013747839656068739805859375000041850876953125	0.00000000000000000013747839656068739805859375000041850876953125	Received from branch
77	Gold 0.0000000000000000000703889390390719478060021426953125K	1	gms	0.0000000000000000000703889390390719478060021426953125	0.0000000000000000000703889390390719478060021426953125	Received from branch
78	Gold 0.00000000000000000003519446951953597390300107133828125K	1	gms	0.00000000000000000003519446951953597390300107133828125	0.00000000000000000003519446951953597390300107133828125	Received from branch
79	Gold 0.00000000000000000001759723475976798695150053569140625K</					

Acme
Infinity

updating you... always

Minimum
Stock
Maximum
Sale





STOCK MANAGEMENT

Stock Accounting

- Comprehensive stock accounting is provided by Infinity by means of traditional GS-11, GS-12 registers, goldsmith's registers with alloy wastage.
- Old and new ornament registers are available in gross wt. net wt. as well as fine wt.
- Summary reports are provided for tallying stock registers with trading accounts.
- Exclusive reporting for diamonds and colour stones is available.

Labeling and Inventory

- Labeling is essential for developing security measures against shop lifting and leakages. It also helps in generating vital reporting required for inventory management.
- Infinity's inventory management tool helps you in eliminating dead stock, minimizing slow moving stock and analyzing seasonal sales patterns.
- Labeling can be done with manual tags, Bar codes or RFID Tags.
- Stock checking becomes a simple routine process with RFID Tags or Bar coding.
- All necessary information including photos, hallmarking information, design number, purchase cost can be stored against label and is readily available at your finger tips, any moment.

Customer Inward Outward

- Customer issues and receipts can be recorded with stones and diamonds.
- Approval issue / receipts along with details of pending approvals.
- Offers various reports including customer ledger in either amount, weight or both.
- Flexibility of converting weight into amount or vice versa is provided.
- Customer metal weight balance can be maintained for issue receipts separately.
- Automatic calculation of labour charges, wastage, other charges based on customer quotation.

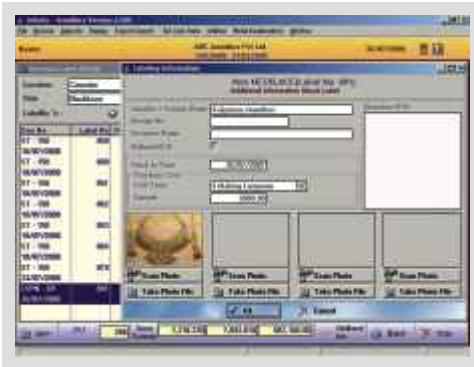

Know Your Customer,
Bind Them





CUSTOMER MANAGEMENT

Customer Relationship Management

- Customers are the most important visitors to any business. Infinity opens new opportunities to build everlasting relationship with your customers.
- Detailed contact information is stored in software. Mailing list along with birthdays, anniversary reminders can be generated.
- Mailing lists of VIP customers may be prepared separately.
- You can use feed back form system, various analysis report on area wise purchasing, region wise sales, visiting frequency to identify your customer's profile and their purchasing preferences.
- Customer preferences are a key to better inventory planning.

Sale Promotion Schemes

- Sales promotion schemes are key to attract customers.
- Just think and launch a scheme, Infinity will take care of its execution.
- Gift vouchers, coupons are maintained in details with stock, sales and redemption.
- Monthly saving schemes with proper accounting can be managed.

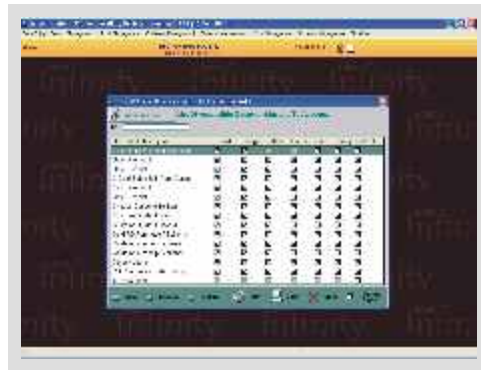

Infinity^{Acme}



An Insight to Your
Business Financials





FINANCIAL MANAGEMENT

Financial Accounting

- Accounting is the heart of business management. As all transactions are recorded online, what remains is only finalization of accounts.
- Infinity comes with complete financial accounting up-to balance sheet.
- All required reports such as daybook, cash-bank books, sale purchase registers ledger, trial balance, Trading and P & L are provided.
- Separate trading accounts for gold, silver and diamond can be prepared easily. In fact, you can group accounts up to any level.
- Infinity's taxation modules will take care of TDS, VAT and Service Tax in details.

Advance Accounting

- Financial control and planning plays an important role in business success. Infinity's Ratio Analysis, Asset Management, Accounts Payable, Receivable Modules help you in that.
- Infinity provides much needed but otherwise complex reporting for financial analysis. All reports are provided branch wise and consolidated for multi branch organizations.
- Facility is provided to export accounting data to Tally.

Particulars	Expenditure	Income
Profit & Loss	25987.64	
Direct Expenses	712878.80	
Labour Charges A/c	7016337.0000	
Outside Labour Charges A/c	40001.0000	
Outside Labour Charges	16944.0000	
Custodial Expenses A/c	18867.0000	
Transport & Other Expenses	4383.0000	
Karage & Labour Charges A/c	3108.0000	
Crissy & Transport Expenses	2887.0000	
Sales Accounts		161413008.70
Sales Forming Jewellery		397237.30
Totals Of Expenditure & Income	13613955.82	161114107.3
Net Profit	15708103.48	
Totals	166154107.30	166154107.30



From Showroom
to an Enterprise

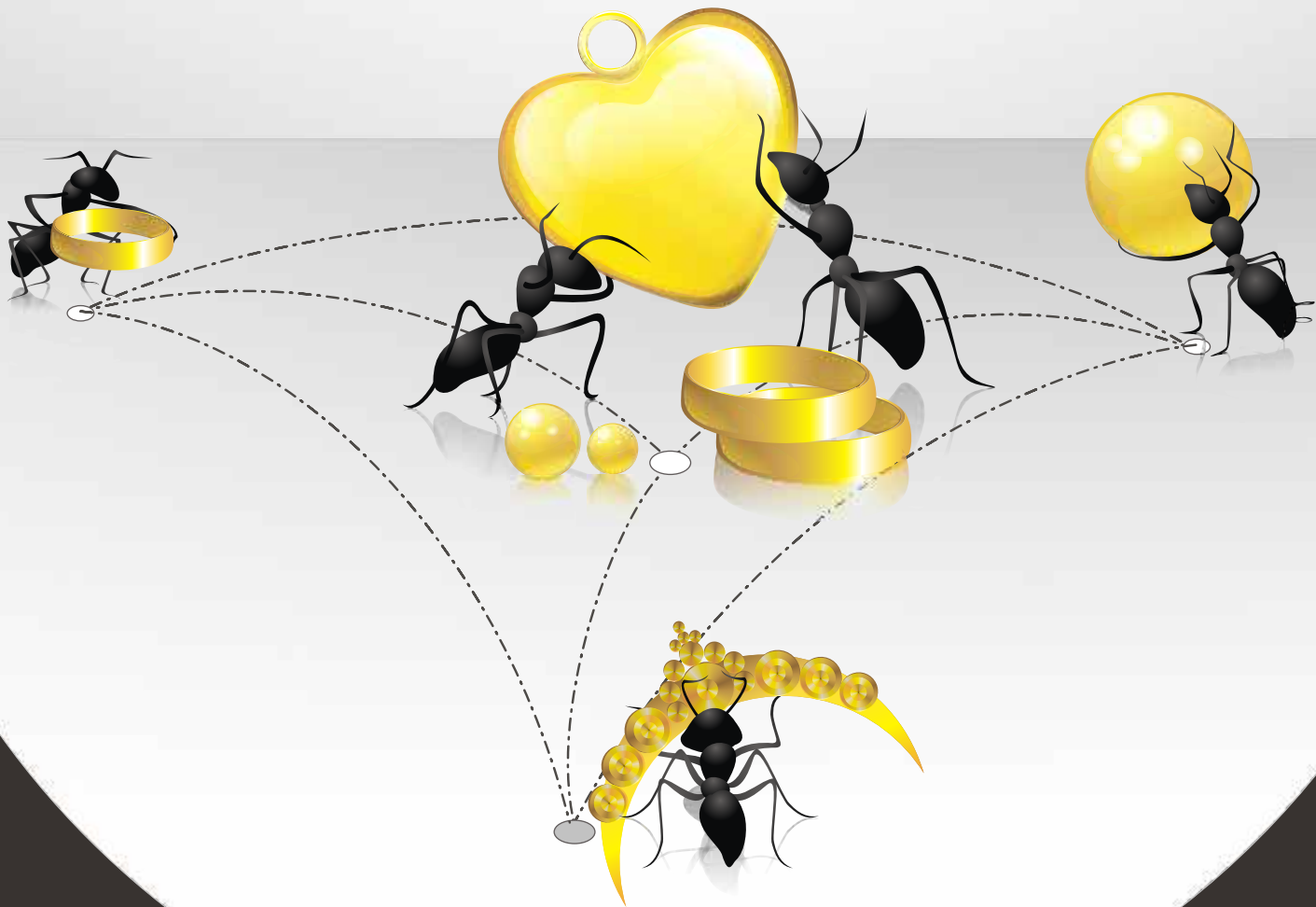



CORE MANAGEMENT

Human Resource Management

- Detailed information of employees can be entered.
- Employee attendance can be recorded either using biometric devices or manually.
- Pay Roll Software can be provided according to your requirements.
- Target based incentive calculations will keep salesman agile and alert.

Branch Connectivity

- Multiple branches can be connected centrally with any communication mode like lease line.
- If connectivity fails, branches can be operated offline. All reports are available branch wise as well as in consolidated form.
- For cost effective solution, all branches can be operated locally and then the data can be merged for centralized processing.
- In case of centralized bar-coding, labels can be transferred automatically using data files.
- Centralized accounting for branches and head office is maintained seamlessly.

M. I. S. Reports and Dashboard

- Management Information System – Reports provide strategic guidelines for your vital business decisions. Many of these reports result in cost saving measures.
- Monthly analysis of sale sorted by item, item category, weight ranges, for better understanding of sales patterns.
- Age wise pending stock analysis by item, item category, weight ranges, label to focus on dead stock.
- Fast moving/ slow moving analysis for items, item categories, weight ranges.
- Branch wise, item-category wise; weight range wise sales vs. closing stock analysis.
- Dashboard - More than 80 monitoring displays and graphs with continuously updating data from across the branches.
- Comparison reports of current and last year's sales.



Infinity
Acme



Acme
Infinity
updating you... always

Proven
Software,
No Experiment





SOFTWARE MANAGEMENT

Software Customization

- Infinity not only brings best practices in jewellery business to you but also accommodates already existing proven practices in your business.
- This is possible due to power of customization and flexibility in Infinity.
- Virtually everything from documents to reports is customizable.
- You can add new reports, modify existing ones to fetch exactly what you want.
- Multiple vouchers, documents can be designed to match your business practices.

System Security

- Infinity provides user level security with password protection.
- Administrator can allot the user documents, menus, masters and reports as per his role in the system and only those will be accessible to the user.
- History (Audit trail) is maintained for changes in documents, masters and is made available for referral.
- Data is secured and encrypted internally.
Even backup of data is with proper security and encryption.
- While entering transaction appropriate validation and safety locks are imposed.

Software Utilities

- Important utilities like Year End, Panchang, To-do-List and certificate printing are part of Infinity.
- Cataloging Software for storing images of ornaments is provided.
- You can scan and store inward, outward documents and photos for future reference.

Latest Technology

- Infinity is based on client server architecture.
- It is optimised to work on low bandwidth.
- It uses robust SQL database.
- Software can be integrated with devices like weighing scale, cameras, hand held devices and bio-metric devices

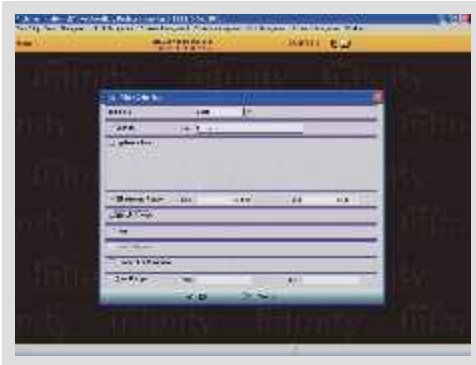

A Unique ERP Software

For **Retailers**

Centralized as well as distributed solutions for multi-branch organisations

For **Manufacturers**

Easily administers bulk orders as well as job wise order processing

For **Wholesalers**

Flexibility of converting weight into amount or vice versa



For complete customer satisfaction we provide ...

- ? Installable CD, comprehensive training kit
- ? On-site personalized training
- ? Added features every month
- ? Fully equipped call center



Acme Infovision

Acme Infovision Systems Pvt. Ltd.

| B14, Saibaba Dham Co-op Society, Borivali (W), Mumbai 400 092 | M : 0 98505 63804
| IT Park, MIDC, Satara, Maharashtra | M: 0 98505 63803 | Ph: (02162) 233549, 239967 | Fax: (02162) 226394
www.acmeinfinity.com E-mail: info@acmeinfinity.com