

Abbey Gardens, St John's Wood NW8





This fantastic family home is arranged over four floors and offers approximately 1858 sq ft of internal accommodation.

There is a large kitchen that opens onto a dining room, a grand reception room, four sizeable bedrooms, four bathrooms, a utility room, perfect home-office space and a private patio.



Abbey Gardens is located on the West side of St Johns Wood, next to Violet Hill Gardens. St Johns Wood High Street and underground station (Jubilee Line) and The American School are both close by.

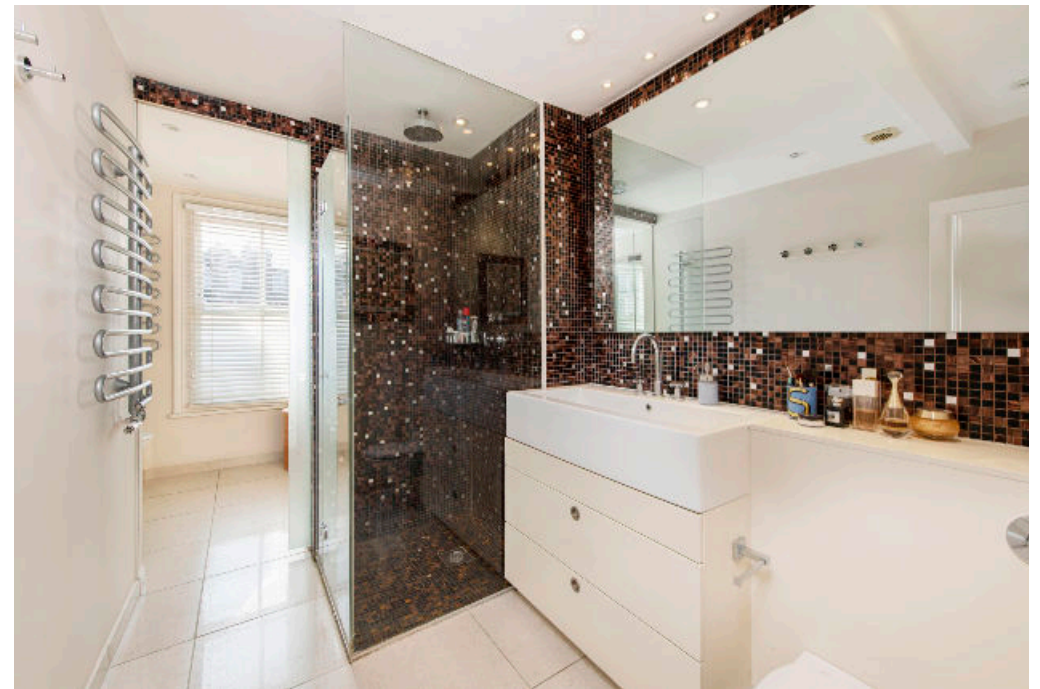



Abbey Gardens, NW8

Approximate Area = 172.6 sq m / 1858 sq ft
Including Limited Use Area (2.2 sq m / 24 sq ft)

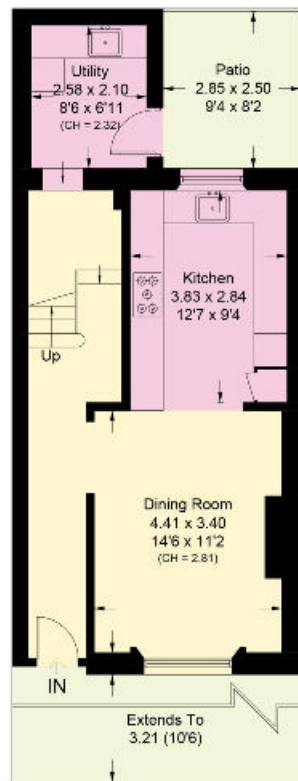

Ground Floor
Approximate Area
45.7 sq m / 492 sq ft

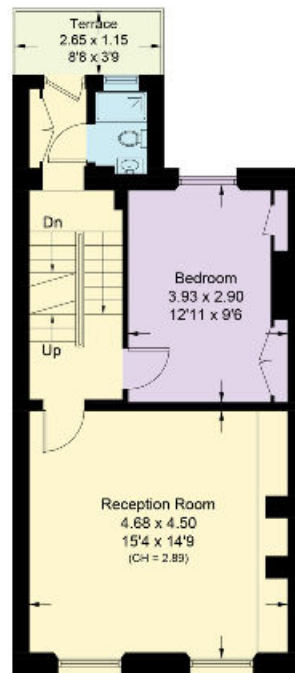

First Floor
Approximate Area
43.8 sq m / 471 sq ft

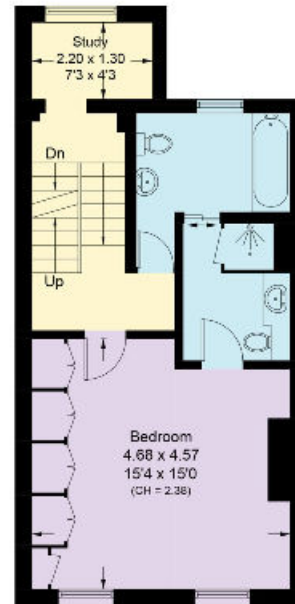

Second Floor
Approximate Area
44.3 sq m / 477 sq ft

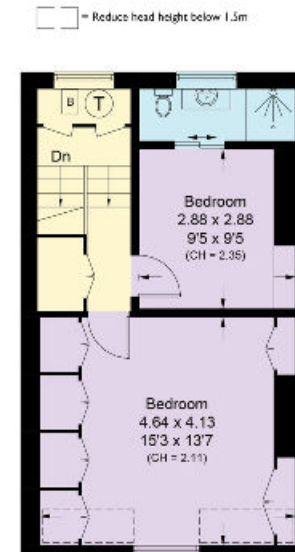

Third Floor
Approximate Area
38.8 sq m / 418 sq ft
Including Limited Use Area
(2.2 sq m / 24 sq ft)

Surveyed and drawn in accordance with the international property measurements standards (IPMS 2: Residential) Not drawn to scale unless stated.
Whilst every care is taken in the preparation of this plan, please check all dimensions, shapes and compass bearings before making any decisions reliant upon them.

Knight Frank
St Johns Wood
5-7 Wellington Place
St. John's Wood NW8 7PB

We would be delighted to tell you more.

Benji Weinberger

benji.weinberger@knightfrank.com

knightfrank.co.uk



Connecting people & property, perfectly.

Fixtures and fittings: A list of the fitted carpets, curtains, light fittings and other items fixed to the property which are included in the sale (or may be available by separate negotiation) will be provided by the Seller's Solicitors.

Important Notice: 1. Particulars: These particulars are not an offer or contract, nor part of one. You should not rely on statements by Knight Frank LLP in the particulars or by word of mouth or in writing ("information") as being factually accurate about the property, its condition or its value. Neither Knight Frank LLP nor any joint agent has any authority to make any representations about the property, and accordingly any information given is entirely without responsibility on the part of the agents, seller(s) or lessor(s). 2. Photos, Videos etc: The photographs, property videos and virtual viewings etc. show only certain parts of the property as they appeared at the time they were taken. Areas, measurements and distances given are approximate only. 3. Regulations etc: Any reference to alterations to, or use of, any part of the property does not mean that any necessary planning, building regulations or other consent has been obtained. A buyer or lessee must find out by inspection or in other ways that these matters have been properly dealt with and that all information is correct. 4. VAT: The VAT position relating to the property may change without notice. 5. To find out how we process Personal Data, please refer to our Group Privacy Statement and other notices at <https://www.knightfrank.com/legals/privacy-statement>.

Particulars dated September 2020. Photographs and videos dated September 2020.

Knight Frank is the trading name of Knight Frank LLP. Knight Frank LLP is a limited liability partnership registered in England and Wales with registered number OC305934. Our registered office is at 55 Baker Street, London W1U 8AN where you may look at a list of members' names. If we use the term 'partner' when referring to one of our representatives, that person will either be a member, employee, worker or consultant of Knight Frank LLP and not a partner in a partnership. If you do not want us to contact you further about our services then please contact us by either calling 020 3544 0692, email to marketing.help@knightfrank.com or post to our UK Residential Marketing Manager at our registered office (above) providing your name and address.