

# ACG Young Physician Leadership Scholars Program 2020-2021

## Course Directors:



**David J. Hass, MD, FACG**

Director of Endoscopy –  
Yale New Haven Hospital, Saint Raphael  
Campus  
Associate Clinical Professor of Medicine  
Yale University School of Medicine;  
Gastroenterology Center of CT, A  
Division of PACT, LLC  
[dhass@gastrocenter.org](mailto:dhass@gastrocenter.org)



**Mark B. Pochapin, MD, FACG**

ACG President-Elect  
Sholtz-Leeds Professor of  
Gastroenterology  
Director, Division of Gastroenterology  
and Hepatology  
NYU Langone Health  
[mark.pochapin@nyulangone.org](mailto:mark.pochapin@nyulangone.org)

## Faculty:



**Joshua N. Weiss, PhD**

Co-Founder of Global Negotiation  
Initiative at Harvard University  
Senior Fellow at the Harvard  
Negotiation Project  
Director and Creator of the Master of  
Science Degree in Leadership and  
Negotiation at Bay Path University  
[joweiss@law.harvard.edu](mailto:joweiss@law.harvard.edu)

# ACG Young Physician Leadership Scholars Program 2020-2021

## Steering Committee:



**Sarah Ancello, DO**  
Mountain Vista Medical Center/  
Midwestern University  
[sara.ancello@gmail.com](mailto:sara.ancello@gmail.com)

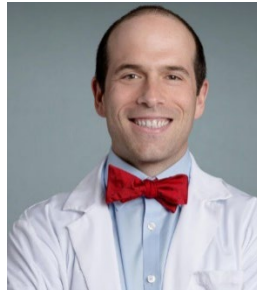

**Andrew Dikman, MD**  
NYU Langone Health  
[andrew.dikman@nyulangone.org](mailto:andrew.dikman@nyulangone.org)



**Yasmin Hernandez-Barco, MD**  
Massachusetts General Hospital  
Harvard School of Medicine  
[yhernandez4@mgh.harvard.edu](mailto:yhernandez4@mgh.harvard.edu)



**Benjamin Levy, MD**  
Mount Sinai Hospital in Chicago  
[Benjamin.Levy@sinai.org](mailto:Benjamin.Levy@sinai.org)



**Elizabeth Paine, MD, FACC**  
University of Mississippi Medical  
Center/G.V. (Sonny) Montgomery VA  
Medical Center  
[painemed2@gmail.com](mailto:painemed2@gmail.com)

# ACG Young Physician Leadership Scholars Program 2020-2021



Paula Adamson, MD  
University of Louisville  
[PaulaAdamson@gmail.com](mailto:PaulaAdamson@gmail.com)



Nitin Aggarwal, MD  
Digestive Health Specialists  
[aggarwaln86@gmail.com](mailto:aggarwaln86@gmail.com)



Hafiz Muhammad Sharjeel Arshad, MD  
Medical College of Georgia At Augusta  
University  
[harshad@augusta.edu](mailto:harshad@augusta.edu)



Luis Barraza, MD  
New York Presbyterian - Columbia  
University Medical Center  
[luis.barraza@me.com](mailto:luis.barraza@me.com)



Dimpal Bhakta, MD  
New York University  
School of Medicine  
[dbhakta7@gmail.com](mailto:dbhakta7@gmail.com)



Sean Bhalla, MD  
University of Michigan  
[seanbhallamd@gmail.com](mailto:seanbhallamd@gmail.com)



Mohammad Bilal, MD  
Beth Israel Deaconess Medical Center /  
Harvard Medical School  
[billa17@hotmail.com](mailto:billa17@hotmail.com)



Ahmed Bolkhair, MD  
SSM Health Saint Anthony Hospital  
[BOLKHIRFIRST@YAHOO.COM](mailto:BOLKHIRFIRST@YAHOO.COM)



Tenzin Choden, MD  
MedStar Georgetown  
University Hospital  
[tenzin.choden@gmail.com](mailto:tenzin.choden@gmail.com)

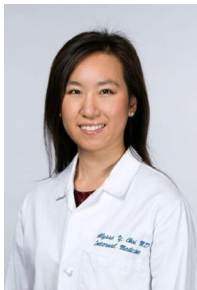

Alyssa Choi, MD  
University of California, Irvine  
[alyssayc@uci.edu](mailto:alyssayc@uci.edu)



Jacqueline Chu, MD  
Massachusetts General Hospital  
[jnchu@mgh.harvard.edu](mailto:jnchu@mgh.harvard.edu)



Kenechukwu Chudy-Onwugaje, MD  
University of Pennsylvania  
School of Medicine  
[kenechudy@gmail.com](mailto:kenechudy@gmail.com)

# ACG Young Physician Leadership Scholars Program 2020-2021

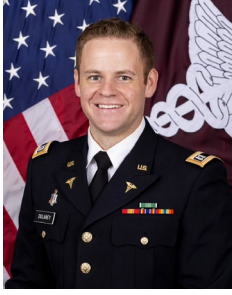

David Dulaney, MD  
Brooke Army Medical Center  
[david.t.dulaney@gmail.com](mailto:david.t.dulaney@gmail.com)



Alexandra Guillaume, MD  
Stony Brook University Hospital  
[alexandra.guillaume@stonybrookmedicine.edu](mailto:alexandra.guillaume@stonybrookmedicine.edu)

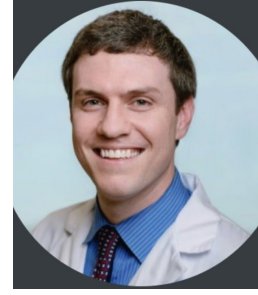

Nicholas Hoppmann, MD  
University of Alabama at Birmingham  
[nahoppmann@gmail.com](mailto:nahoppmann@gmail.com)



Michelle Hughes, MD  
Yale University School of Medicine  
[michelle.hughes@yale.edu](mailto:michelle.hughes@yale.edu)

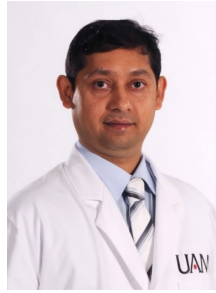

Sumant Inamdar, MD  
University of Arkansas for  
Medical Sciences  
[sinamdar@uams.edu](mailto:sinamdar@uams.edu)



Allon Kahn, MD  
Mayo Clinic  
[kahn.allon@mayo.edu](mailto:kahn.allon@mayo.edu)



Olufemi Kassim, MD  
Boston University School of  
Medicine/Boston Medical Center  
[femi.kassim@gmail.com](mailto:femi.kassim@gmail.com)

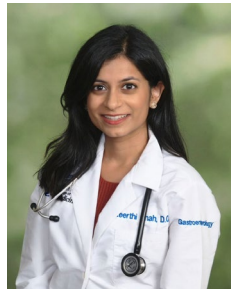

Keerthana Kesavarapu, DO  
Temple University  
[kkesavarapu@gmail.com](mailto:kkesavarapu@gmail.com)



Tracey Martin, MD  
Weill Cornell Medical College  
[tam9134@nyp.org](mailto:tam9134@nyp.org)



Neal A. Mehta, MD  
Cleveland Clinic Foundation  
[mehtan5@ccf.org](mailto:mehtan5@ccf.org)



Andrew Moon, MD, MPH  
UNC Gastroenterology  
and Hepatology  
[andrew.moon@unchealth.unc.edu](mailto:andrew.moon@unchealth.unc.edu)



Nina Nandy, MD  
PMG (Presbyterian Medical Group)  
Gastroenterology  
[nina.nandy@gmail.com](mailto:nina.nandy@gmail.com)

## ACG Young Physician Leadership Scholars Program 2020-2021



Anam Omer, MD  
University of Arizona  
College of Medicine Phoenix  
[anamomer67@gmail.com](mailto:anamomer67@gmail.com)



Veeral Oza, MD  
Prisma Health--Gastroenterology and  
Liver Center  
[veeralmoza@gmail.com](mailto:veeralmoza@gmail.com)



Viral Patel, MD  
Charlotte Gastroenterology &  
Hepatology  
[Viral.Patel@charlottegastro.com](mailto:Viral.Patel@charlottegastro.com)



Sonali Paul, MD, MS  
University of Chicago Medicine  
[paul@medicine.bsd.uchicago.edu](mailto:paul@medicine.bsd.uchicago.edu)



Loren Rabinowitz, MD  
Mount Sinai Hospital  
[loren.rabinowitz@mountsinai.org](mailto:loren.rabinowitz@mountsinai.org)



Mark Real, MD  
MedStar Georgetown  
University Hospital  
[Mark.J.Real@gunet.georgetown.edu](mailto:Mark.J.Real@gunet.georgetown.edu)



Christopher Rombaoa, MD  
University of California  
at Irvine Medical Center  
[crombaoa@hs.uci.edu](mailto:crombaoa@hs.uci.edu)



Joshua Steinberg, MD  
University of Chicago Medicine  
[joshua.steinberg@UCHospitals.edu](mailto:joshua.steinberg@UCHospitals.edu)



Belen Tesfaye, MD  
Rockville Internal Medicine Group  
(Privia)  
[belenaye@yahoo.com](mailto:belenaye@yahoo.com)



Asad Ur Rahman, MD  
Cleveland Clinic Florida  
[rahmanf3@ccf.org](mailto:rahmanf3@ccf.org)



Ashley Vareedayah, MD  
NYU Grossman School of Medicine  
[ashley.vareedayah@nyulangone.org](mailto:ashley.vareedayah@nyulangone.org)

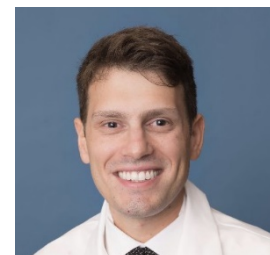

Adam Winters, MD  
UCLA  
[acwinters@mednet.ucla.edu](mailto:acwinters@mednet.ucla.edu)