



شركة ألمنيوم الصفا السعودية  
AL SAFA ALUMINIUM SAUDI CO.



CREATING A BETTER WORLD FOR YOU.





# Brief History

Al Safa Aluminium Saudi Co. was established in the early 70's as modern aluminium national company in order to meet the requirements of fabricated aluminium materials and since then it had mastered in this field up to the present.

The main office/factory is located at the First Industrial Area of Dammam, and the showrooms are located at the four main cities. The Dammam Showroom is at the 1<sup>st</sup> Street along Sheraton Hotel (formerly Dammam Oberoi Hotel) road, Jubail Showroom's location is near Jubail General Hospital, Al Hasa Showroom is at Dhahran road, Al Hasa, and the Riyadh Showroom is located at Al Takasusi, Riyadh and Bahrain Branch in Adhliya .

The company comprises of two hundred and ninety (290) active employees including the management and staff, well-chosen engineers, experienced aluminium & glass technicians, aluminium casting experts, stained/decorative glass experienced workers, sand blasting experts, stainless steel technicians and skilled labours. The factory is also equipped with modern machinery in order to keep prompt service to meet customer's satisfaction.

Al Safa Aluminium Saudi Co. have mastered in almost all types of fabrication of aluminium & glazing works like doors, windows, curtain wall and structural glazing system, cladding, double-glazing, skylights, sand blasting, kitchen cabinets, stair cases, stained glasses, ceilings, etc. Stainless steel works include, but not limited to, railings/staircases and cladding. It also introduced the used of aluminium frames with thermal break.

We concentrated in using top quality high standard long lasting materials, available in different varieties and attractive colors of aluminium like White, Bronze, Champagne, Wood colors (in different shades and designs), and powder coated finish (Ral Standard). But mostly, as per the customer's choice. Glasses are usually ordered directly from the manufacturer and sometimes, if demands are high, additional orders are from the local distributors/agents. Most of the materials are imported from the leading manufacturers abroad.

We are the direct contractors for all types of the above-mentioned works, including fabrication, proper delivery to site by our own transportation, protection of materials by plastic wrapping and taping during deliveries and installation, proper handling, and adequate installation procedures with the supervision of site engineers and foremen. We are also approved contractors of Saudi ARAMCO, SCECO and ROYAL COMMISSION.

In the 90's and up to present, we are one of the leading factories of similar field. The fast changes on our growth are the result of our well-planned hard work and carefulness in following up the latest technology and information.

Attached herewith are some projects, which we have done during the past few years and some of the on going projects.



# SAFARE STG

## STRUCTURAL GLAZING SYSTEMS

| OPENING SYSTEM | DEPTH       | GLASS THICKNESS | NOMINAL THICKNESS |
|----------------|-------------|-----------------|-------------------|
| FIXED AWNING   | 145 - 225MM | 24MM            | 2 - 3MM           |



*Hawa Building in Dammam*

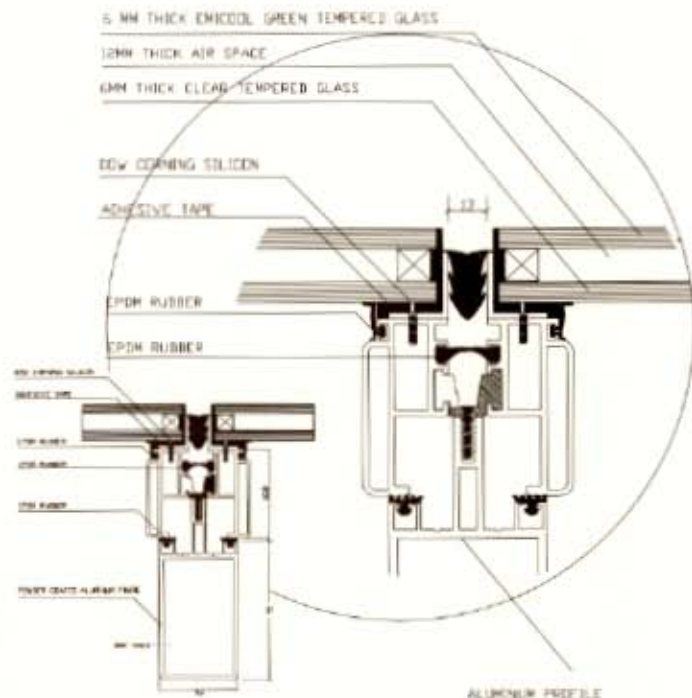

*Al Jazirah Bank in Al Qatif*



*STC Building in Onaizah*

AL SAFA SPECIAL STRUCTURAL GLAZING SYSTEM (SAFARE STG) is developed under the careful study of ALSAFA aluminium company management, engineering department and design group and is available in various sizes and thickness to match the architectural and mechanical requirements for different design sizes and heights of buildings.

SAFARE STG system can easily supports the installation of fully glass panels to achieve a modern look for new buildings.

The frame and glass are coupled together by approved structural glass silicone sealant & Insulating glass panels are assembled by insulating glass silicon sealant for structural glazing.



*Kanoo project in Dammam*



AL SAFA ALUMINIUM SAUDI CO.

© 2004 COPYRIGHT AL SAFA ALUMINIUM SAUDI CO. ALL RIGHTS RESERVED.

# Prequalification

1. **Company Legal Name:** AL SAFA ALUMINIUM SAUDI CO.
2. **Commercial Registration No.:** 2050003522 Issue Date: 02/02//1419 H
3. **Industrial Licence No.:** 981
4. **Mailing Address:** P.O.Box 1191 City: Dammam Area Code: 31431  
**Factory Location:** Dammam 1st. Industrial Area **Head Office Location:** Dammam 1st. Industrial Area
5. **Head Office:** Phone: (03) 8471858, 8473894, 8473918, 8473912 Fax: (03) 8471633

| Contacts                 | Ext. No. | Departments | Ext. No.  |
|--------------------------|----------|-------------|-----------|
| Administration Manager   | 103      | Estimating  | 105       |
| Internal Affairs Manager | 104      | Accounting  | 106 / 107 |
| Technical Manager        | 108      | Engineering | 109       |
| Customer Service         | 101      | Fabrication | 111       |
| Reception                | 102      | Production  | 112 / 118 |

**Website:** [www.safaluminium.com](http://www.safaluminium.com) / **E-mail:** [info@safaluminium.com](mailto:info@safaluminium.com)

| Name of Owner or Partners        | Share | Nationalities |
|----------------------------------|-------|---------------|
| 1. Mr. ABDUL RAHMAN A. AL BRAHIM | 50%   | SAUDI         |
| 2. Mr. SULAIMAN JASSIM AL BRAHIM | 50%   | SAUDI         |

## 6. List Of Products Manufactured

- |                              |                       |
|------------------------------|-----------------------|
| 01. Structural Glazing       | 10. Skylight          |
| 02. Curtain Wall             | 11. Cast Aluminium    |
| 03. Frameless                | 12. Artistic Glass    |
| 04. Cladding                 | 13. Automatic Doors   |
| 05. Stainless Steel Cladding | 14. Shower Cabinets   |
| 06. Spider Frameless         | 15. Kitchen Cabinets  |
| 07. Windows                  | 16. Louvers           |
| 08. Doors                    | 17. Roller Up Shutter |
| 09. Thermal Break            | 18. Handrails         |

## 7. Size of Facilities in Square Meters:

- |                 |             |                        |             |
|-----------------|-------------|------------------------|-------------|
| a. Plant Area   | : 5000 sq/m | b. Area Under the Roof | : 3250 sq/m |
| c. Storage Area | : 1000 sq/m | d. Open Area           | : 750 sq/m  |

## 8. List of the Principal Processes and Manufacturing Capabilities Available in the Plant.

- a. Welding, Machining, Milling, Cutting
- b. Casting, Polishing, Grinding, Painting
- c. Sand Blasting, Double Glazing Assembly

## 9. Engineering / Designing Expertise & Capabilities:

- Three Civil Engineers & Three Architects for Estimations & Designs  
Two Draftsmen & Auto Cad Operator.

## 10. Number of Employees in the Company: Two Hundred & Ninety



# Projects Accomplished

|  |   |  |
|--|---|--|
| Al Hasa Airport. (Client: Ministry of Defense & Aviation), Dammam Port (Client: Port Authority of Dammam)  | Project, Al Suraya Showroom Project,  | Buildings and Facilities.  |
|  | Al Suraya Showroom Project, Al-Samah for Trade Co. Project.   | Al-Fadda Showroom, Dammam.   |
|  |   | King Faisal University, Al-Hasa.   |
| Recreation Center Camp 11, Sports Center, Al Fanateer Area, Jubail. (Client: Royal Commission for Jubail & Yanbu)  | Al-Safi Marketing Complex Project.  | Saudi Telecom Co.  |
|  | SAFCO Projects@Dammam & Jubail.   | Planning Office at Shedgun Power Plant. SCECO -East.   |
|  | Yousef Al-Gosaibi Villa Project   |  |
| Land Forces Facilities Project, Dhahran (Client: Ministry of Defense & Aviation)   | Various Residential Housing Projects for Airbase & Hospital Personnel.                                  | Mr. Abdul Al-Rahman Al-Rajhi Villa   |
|  | Saudi Fisheries Plant & Offices, Dammam.  | Al-Zamil Air Conditioning Factory  |
| Buraidah Housing Project. (Client: M.O.H Ministry of Housing)  | Residential Projects for Abu Ahmed, Ahmed, Youdef, Abu Riyadh, Mosque Projects, etc.                    | Saudi Consolidated Electric Co. East (SCECO-EAST) HQ, Dammam, Bank Al-Jajeera & Corporate Office Dammam. |
| His Royal Highness Prince Ahmed Bin Abdul Aziz Palace in Riyadh.   |   | Building 2021 & 2024, Saudi Aramco, Dhahran.   |
| Dammam Port, Housing & Offices (Client: Port Authority of Dammam)  | Al-Gosaibi Beach Houses@ Azizyah.   | Saudi Aramco NDT & Welder Test Center, udhailiyah.   |
| Dammam Port, Housing & Offices & Barracks (Client: Port Authority of Dammam)   | Sulaiman Al-Gosaibi Villa, Khalid Al-gosaibi Villa, Abdul Aziz Al Gosaibi Villa, Saud Al-Gosaibi Villa. | Al-Khafji Joint Operation, Al-Khafji, Arabian Oil Co.  |
|  | Arabian Oil Company (AOC) Project.  |  |
| ADH-Dhahran Project (Client: Min of Defense & Aviation)  | Al-Kunaizi Comm'I Complex.  | Zamil Food Factory, Al-Jubail, Saraq, Al-Jubail.   |
| Post Office - Jubail. (Client: Royal Commission for Jubail & Yanbu)  | Dawood Al-Gossaibi Beach Villa, Aziziyah.   | Saudi Aramco Projects.   |
| Dammam Port - Housing (Client: Port Authority of Dammam)   | Proposed Office Bldg. of Mr. Sami Bin Mohamed Rasheid Al-Sokir.   | KANOO Showroom @ 1st. Street, Dammam.  |
| SCECO Projs. at Dammam Abqaiq, Qatif, Al-Hasa, Jubail, Nariyah.  | Riyadh Bank, 91 Branch Dammam, Al-Juffali Compound Project.   | Saudi Telecommunication Co. Bldg., Al-Unayzah, Qassim, K.S.A.  |
|  | Petro Kemya Project, Jubail.  | Alkhaithani & Sons Office Building.  |
| Meena Yard Port Cabin Works, ABT Printing Press Project@ Khaldiya, SCECO Project, East & West Express Works, etc.  | Sunset Beach Project& Faras P.P   | Adhel Aba Hussaim Showroom.  |
|  | KEMYA Project, Jubail   | Dammam Palace Hotel.   |
| Global Suhaimi Comm'I Bldg, Al Haya Bldg. Project, Mohammed Al Mohammed Villa, Al-Shifa Project, Al Jefri Villa@ Ar-Rabiyah, Dhahran, Musa'ad Al-Zamil Commercial Center @ 1st. Street, Dammam | Al-Munira Compound, Saudi Aramco, Dhahran.  | Dr. Laila Al Onaizi Clinics.   |
|  | Ghunan S/S & NATD Berri Yard, SCECO Project.  | Basamah Office Building.   |
| Mr. Fouad Saleh's Villa Project, Khobar Corniche   | Al-Munira Compound, Saudi Aramco, Dhahran.  | Rose Apartments.   |
|  | Al-Munira Compound, Saudi Aramco, Dhahran.  | Hamed Al Mousa Showroom.   |
| SSP Project-Dammam 2nd Industrial City, Water & Sanitary disposal Directorate, Eastern Province Project.   | Al Oraifi Bldg. Project   | Al Moaibed Medical Center.   |
| Al-Munirah Mid-Rise Bldge, Guest & Executive Houses, Medical Bldg, Office Bldg, & Various Res'I House.   | Kidney Center Project@Dammam Central Hospital.  | Good Year Showroom & Work shop.  |
|  | Al Oraifi Bldg. Project   | Yonus Hawa Residential and Office Building.  |
| Various Aramco Projects@Dhahran, Rastanura, Abqaiq, Safaniya, Jouaimah, Dammam, Shedgum etc.   | Al-Babtain Commercial Building.   | Post Office Building in Khobar Island Project.   |
|  | Adel Al-Haddad Residential Complex.   | Al Mulla Residential and Office Building.  |
| Al-Fares Heavy Industries Factory  | King Fahad Causeway Office -  | Abdullah Al Turkey & Brothers Residential & Office Building.   |



# Certifications

  
**CERTIFICATE**  
 The TÜV CERT Certification Body of TÜV  
 Anlagentechnik GmbH  
 TÜV Rheinland Group

Certifies in accordance with  
 TÜV CERT procedures that

**Al Safa Aluminium Saudi Company**  
 P.O. Box 1191, Industrial Area-1  
 SAR - 31431 Dammam

has established and applies a quality management system for  
**Design, Manufacturing and Installation of Aluminium Casted Doors,  
 Windows and other Decorative Fitting for  
 Domestic and Commercial Use**

An audit was performed, Report No. 031516.  
 Proof has been furnished that the requirements according to

**DIN EN ISO 9001: 2000**  
 are fulfilled.  
 The certificate is valid until 2007 -02-01  
 Certificate Registration No. 01 100 031516

  
  
 TÜV CERT Certification Body of  
 TÜV Anlagentechnik GmbH

 TÜV Rheinland Group

www.tuv.com

 شركة الجوارح الفنية للصناعات  
 TECHNICAL SEAL CO. LTD.

Window Test Report  
**AS1**  
 Certificate of Testing  
**SA**  
 Control No. SA1000 001  
 Test Report No. 110420  
 Date: 23 April 1997

Client Name: **SAFA Aluminium Company**  
 Project: \_\_\_\_\_  
 Building/Location: **Technical Seal Co. Ltd.**

  
 No. 01/100/031516

1. 01 100 031516 (01/100/031516) is a certificate of registration of a quality management system according to DIN EN ISO 9001:2000. The certificate is valid until 2007-02-01. The certificate registration number is 01 100 031516.

 شركة الجوارح الفنية للصناعات  
 TECHNICAL SEAL CO. LTD.

Window Test Report  
**AS1**  
 Certificate of Testing  
**SA**  
 Control No. SA1000 001  
 Test Report No. 110420  
 Date: 23 April 1997

Client Name: **SAFA Aluminium Company**  
 Project: \_\_\_\_\_  
 Building/Location: **Technical Seal Co. Ltd.**

  
 No. 01/100/031516

1. 01 100 031516 (01/100/031516) is a certificate of registration of a quality management system according to DIN EN ISO 9001:2000. The certificate is valid until 2007-02-01. The certificate registration number is 01 100 031516.



Al Safa Aluminium Co. is certified with DIN EN ISO 9001: 2000 as quality management system for the design, manufacturing and installation of various aluminium works. Also SAFARE systems were proved and reported positively and passed through the air and water tightness standard test method of TECHNICAL SEAL CO. LTD.

# List of Our Clients

|                                    |                                 |                                  |
|------------------------------------|---------------------------------|----------------------------------|
| Al Mabani Co.                      | Arabian Trading & Cont'g.       | Al- Zamil Steel                  |
| Weavers Co.                        | Abdulrahman Al-Bader Est.       | Al-Yamama Co. For Trd'g & Cont'g |
| Pegel Arabia                       | Al-Khonaini International.      | Contemporary Structure Est.      |
| Dong Ah Conc. Co.                  | Al-Muhaidib Trdg & Cont'g Co.   | Rezayat Company Ltd.             |
| Beta Co.                           | Al-Sanad Cont'g Co. Al-Khafji   | Al-Muhaidib Cont'g Co.           |
| Alburaidi Est.                     | Al-Aqab Cont'g Co.              | Arabian Gulf Const'n Co.         |
| Int'l Progress Enterprises (I.P.E) | Al-Kunaizi Est., Al-Qatif       | Khaleejiah Trd'g & Cont'g Est.   |
| Albaker Co.                        | Saudi Designers Eng. & Cons.    | Maskaba Cont'g Co. Ltd.          |
| Saudi Cyprian Co.                  | Agap Arabia Ltd.                | Desert Star Est. Riyadh          |
| SCECO-East                         | Jomac                           | Abwa Corporation For Decoration  |
| ATCO                               | Al-Nassar Trading & Cont'g Est. | Hawa Trading                     |
| Eid Abdulrahmn                     | Abdul Rahman Al-Bader Est.      | International Inv'st Group       |
| Al-Najim & Partners Co.            | Technical Services Agency       | Al Metrik Cont'g.                |
| Saudi Arabian Oil Co.              | Petro Kemya, Jubail             | Al Moaibed Trading               |
| (Saudi ARAMCO)                     | Shade Corporation               | Al Fozan Eng. Office             |
| Isam Kabbani & Partners            | Hadcon                          | Labour Office                    |
| Sahara Building Contractors        | Ossais Cont'g Co.               | Samara Group For Cont'g          |
| Al-Nassar Trading Est.             | Al-Babtain Const'n Co.          | Al Yami Contracting              |
| Al-Ghurery Co.                     | Adel Al-Haddad Const'n Est.     | Royal Commission Of Jubail       |
| H.K. Al-Sadiq Est.                 | Sunset Beach Complex            | Projects & Supplies              |
| SAFCO                              | King Fahad Causeway Authority   | International Center Co.         |
| Yousef Al-Gosaibi Cont. Est.       | Al-Fadda Group                  | Const'n & Cont'g Enterprise      |
| King Abdul Aziz Airbase            | AJA Const'n Est.                | Al Jazeera Eng. Est.             |
| Armed Forces Hospital              | Saudi Telecom Company (STC)     | Key Const'n W.L.L                |
| Saudi Fisheries Co.                | Sons Of Ajab S. Khan Co.        | Technical Cont. Est.             |
| Al-Kadi Company                    | Jodran Company Ltd.             | Al Mannai Trading                |
| Arcwest                            | Al-Zamil Air Conditioning       | Al Meer Cont. Est.               |

Aside from the projects mentioned above, Al Safa Aluminum Saudi Co. has done millions worth of Saudi riyals on the aluminum and glazing works of many residential houses all over the kingdom.



# SAFARE STG

## STRUCTURAL GLAZING SYSTEMS

OPENING SYSTEM

DEPTH

GLASS THICKNESS

NOMINAL THICKNESS

FIXED AWNING

130 - 235MM

31MM

2 - 3MM



*Farid Bader Building in Bahrain*



*International Investment Co. in Bahrain*

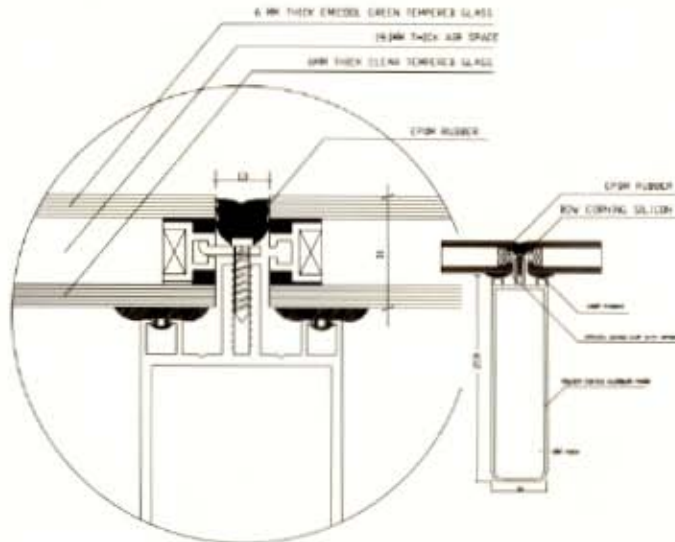

*Al Meer Building in Bahrain*

AL SAFA SPECIAL STRUCTURAL GLAZING SYSTEM (SAFARE STG) is developed under the careful study of ALSAFA aluminium company management, engineering department and design group and is available in various sizes and thickness to match the architectural and mechanical requirements for different design sizes and heights of buildings.

SAFARE STG system can easily supports the installation of fully glass panels to achieve a modern look for new buildings.

The frame and glass are coupled together by approved structural glass silicone sealant & Insulating glass panels are assembled by insulating glass silicon sealant for structural glazing.



AL SAFA ALUMINIUM SAUDI CO.

© 2004 COPYRIGHT AL SAFA ALUMINIUM SAUDI CO. ALL RIGHTS RESERVED.

# SAFARE CW

## CURTAIN WALL SYSTEMS

| OPENING SYSTEM | DEPTH       | GLASS THICKNESS | NOMINAL THICKNESS |
|----------------|-------------|-----------------|-------------------|
| FIXED          | 105 - 185MM | 6 - 24MM        | 2 - 3MM           |



*Dammam Palace hotel in Dammam*

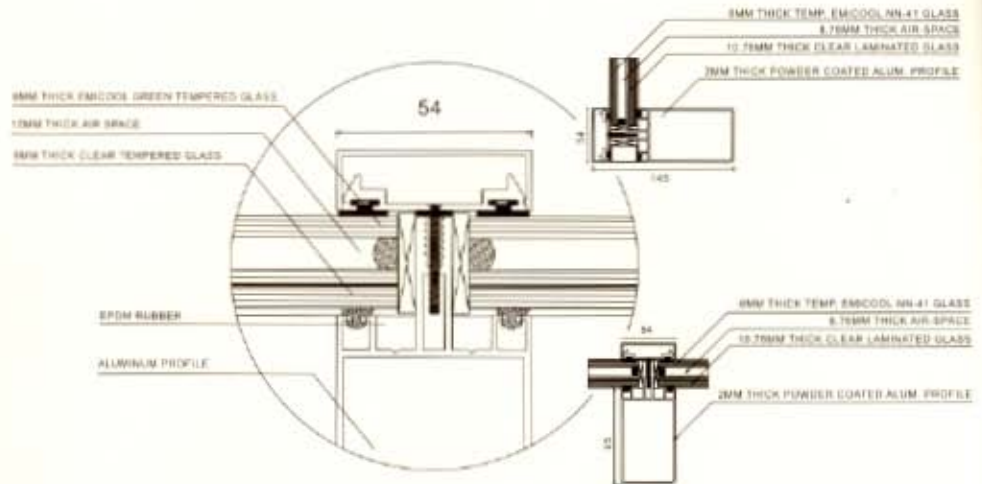

AL-SAFA special curtain wall system, SAFARE-CW. is designed carefully as the way structural glazing system was, the design features of SAFARE-CW. delivers advantages to the designers/architects and building owners.

Through the use of pressure equalisation principle, SAFARE-CW are proven for its air & water tightness. Special channels in the profiles were designed to drain any infiltrations towards the outside.

This system is very useful for any weather conditions, when combined with insulation glass units with low u-values, the system reduces heat loss and also retains heat gained through solar radiation.

By experience SAFARE-CW sometimes used as profiles with thermal barrier which is truly important during summer.



*Al bahrain building in Al Khobar*



*Post Office Building in Al Khobar*



AL SAFA ALUMINIUM SAUDI CO.

© 2004 COPYRIGHT AL SAFA ALUMINIUM SAUDI CO. ALL RIGHTS RESERVED.



# SAFARE FLG

## FRAMELESS SYSTEMS

OPENING SYSTEM

DEPTH

GLASS THICKNESS

WALL THICKNESS

FIXED SWING

20 - 40MM

8 - 19MM

1.5MM



*Al Mousa Building*

Frameless glass we are using min 10mm thick tempered glass for single leaf and double leaf swing door having side lites and transom. Hardware & accessories for door includes floor mounted door closer. Door pull & push glass bar patch fitting and security lock set.



*Al Nahdi Pharmacy*



AL SAFA ALUMINIUM SAUDI CO.

© 2004 COPYRIGHT AL SAFA ALUMINIUM SAUDI CO.  
ALL RIGHTS RESERVED

# SAFARE CL - 4

## CLADDING SYSTEM

| SYSTEM | FRAME DEPTH | SKIN THICKNESS | WALL THICKNESS |
|--------|-------------|----------------|----------------|
| FIXED  | 50MM        | 4MM            | 1.5MM          |

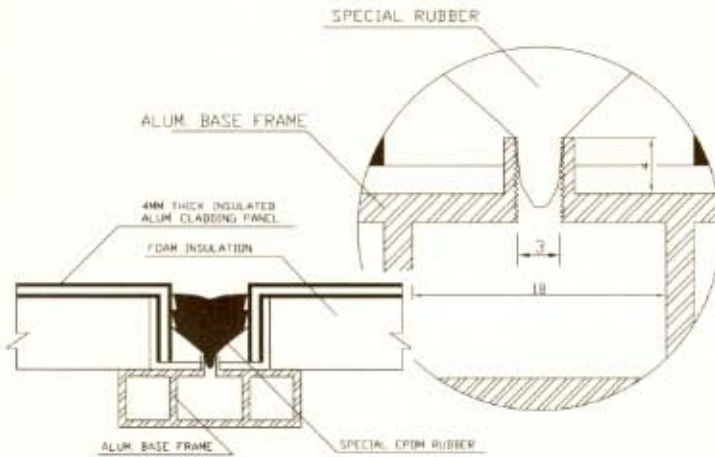

*Moaibed Medical Center in Rakha*



*International Investment Co. in Bahrain*

Aluminum cladding, at present era, has found its important to the decrease of dead loads of structures caused by solid cladding finishes like marbles, granite or natural stone. SAFARE-CL cladding system uses both aluminum sheet and aluminum composite claddings with all the necessary sub structures, fittings and hardwares in full compliance with the required specifications of designs and drawings of the product.



*Ali Fakhru in Bahrain*



AL SAFA ALUMINIUM SAUDI CO.

© 2004 COPYRIGHT AL SAFA ALUMINIUM SAUDI CO. ALL RIGHTS RESERVED.



# SAFARE CL-SS

## STAINLESS CLADDING STEEL SYSTEMS

| SYSTEM | STRUCTURE | SKIN THICKNESS | WALL THICKNESS |
|--------|-----------|----------------|----------------|
| FIXED  | STEEL     | 1 - 1.5MM      | VARIOUS        |

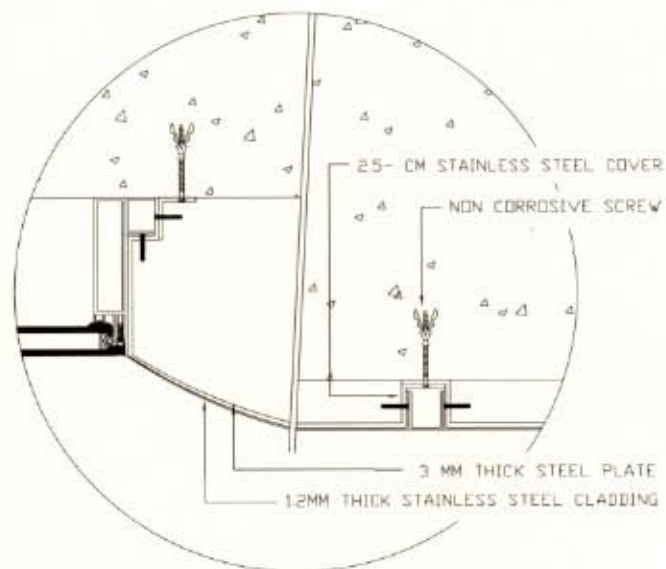

Farid Bader



Column

SAFARE CL-SS stainless steel cladding system is a new concept, which took a recognisable place at the present time as modern finishing that gives sense of elegance to the residential and office building.

It is available in mirror, satin, and brush finish, with all the necessary sub structures, fittings and hardwares in full compliance with the required specifications of designs and drawings of the product.



Royal Hotel Khobar



AL SAFA ALUMINIUM SAUDI CO.

© 2004 COPYRIGHT AL SAFA ALUMINIUM SAUDI CO.  
ALL RIGHTS RESERVED.

# SAFARE SPR

## Spider Frameless System

OPENING SYSTEM

GLASS THICKNESS

FIXED

10 - 24MM

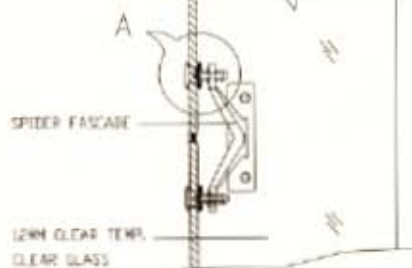
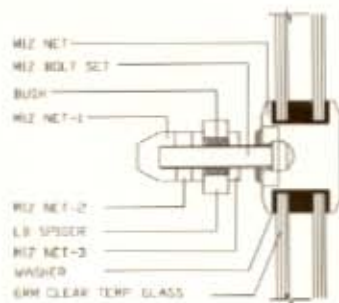
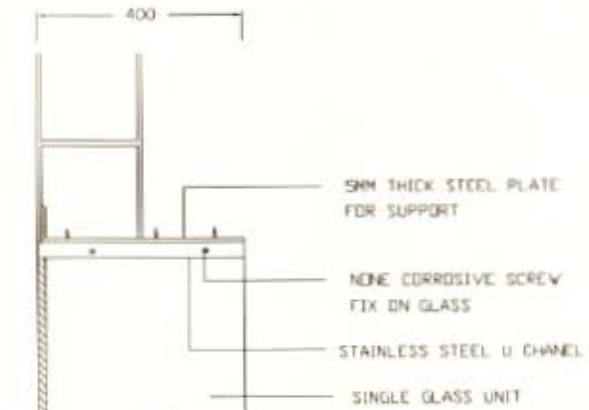
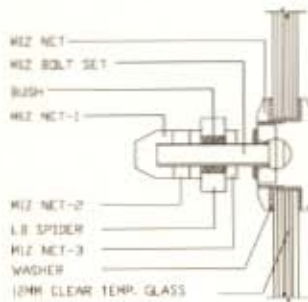
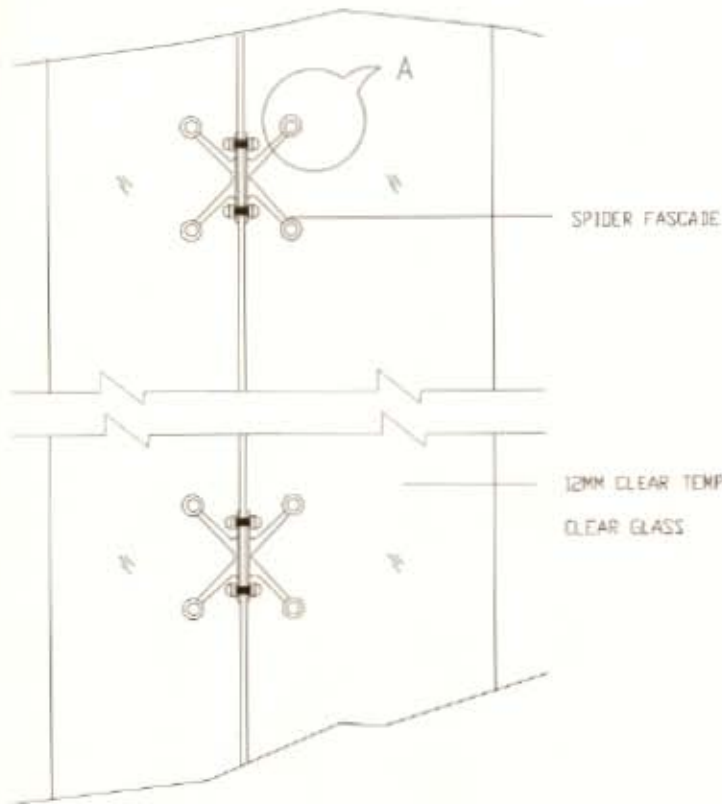

AL SAFA ALUMINIUM SAUDI CO.

© 2004 COPYRIGHT AL SAFA ALUMINIUM SAUDI CO. ALL RIGHTS RESERVED.



# SAFARE FW

## Fixed Window SYSTEM

| OPENING SYSTEM | FRAME DEPTH | GLASS THICKNESS | WALL THICKNESS |
|----------------|-------------|-----------------|----------------|
| FIXED          | 55 - 100MM  | 6 - 24MM        | 1.5 - 2MM      |



FW - 215

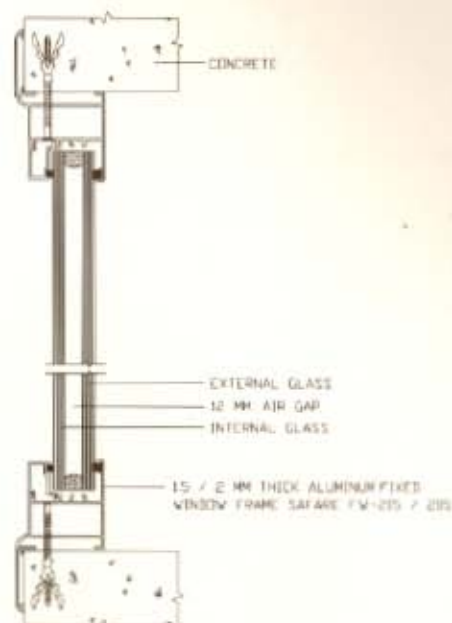

SAFARE FW - 215 / 205

Model of architectural designed awning & bottom hinged windows which are fabricated in several methods for residential and commercial purposes. With top windows and fixed panels according to the customer's requirements.

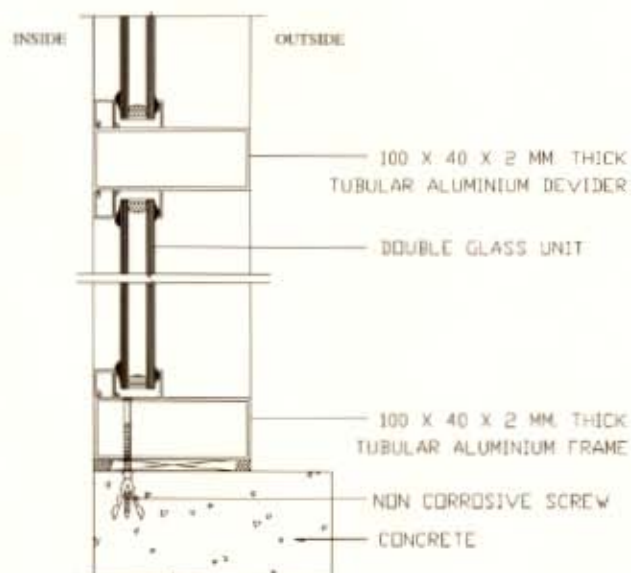

FW - 410



AL SAFA ALUMINIUM SAUDI CO.

© 2004 COPYRIGHT AL SAFA ALUMINIUM SAUDI CO. ALL RIGHTS RESERVED.

# SAFARE SW-65

## SLIDING WINDOW SYSTEM

| OPENING SYSTEM | FRAME DEPTH | GLASS THICKNESS | NOMINAL WALL THICKNESS |
|----------------|-------------|-----------------|------------------------|
| SLIDING        | 102MM       | 6 - 24MM        | 1.5MM                  |

100 x 1.5mm tubular frame for two panels  
 Sliding window single / double glazed having  
 push & sliding / closing device, insect screen,  
 rollers and weather strips.



*Sliding Window*

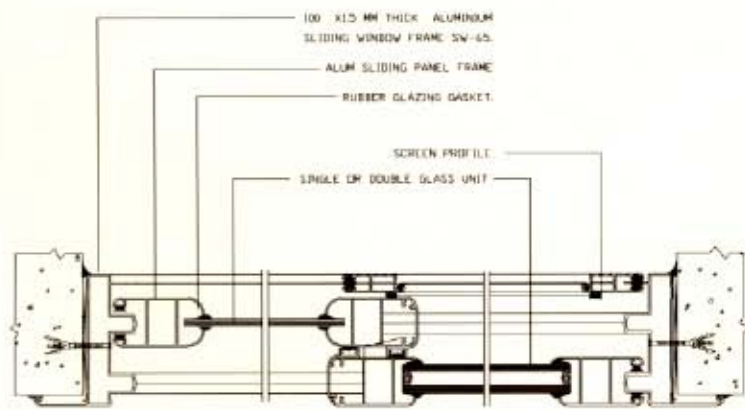
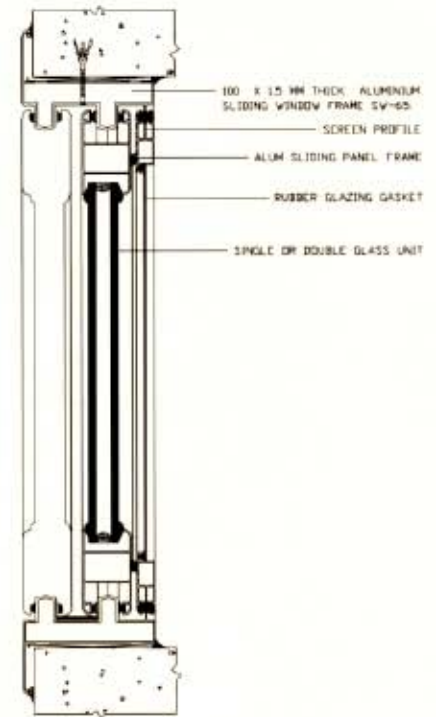

AL SAFA ALUMINIUM SAUDI CO.

© 2004 COPYRIGHT AL SAFA ALUMINIUM SAUDI CO. ALL RIGHTS RESERVED.



# SAFARE SW-55/SD-55

## SLIDING WINDOW/DOOR SYSTEM

| OPENING SYSTEM | FRAME DEPTH | GLASS THICKNESS | NOMINAL WALL THICKNESS |
|----------------|-------------|-----------------|------------------------|
| SLIDING        | 102MM       | 6 - 24MM        | 2MM                    |



100 x 2mm tubular frame for two panels sliding window single / double glazed having push & sliding / closing device, insect screen, rollers and weather strips.

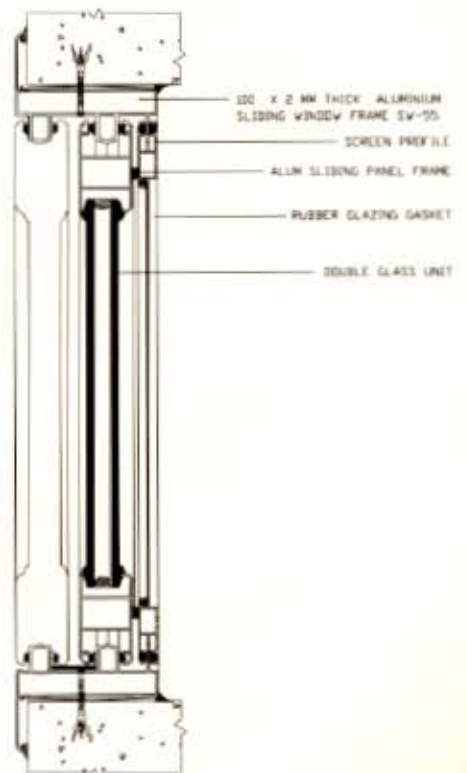
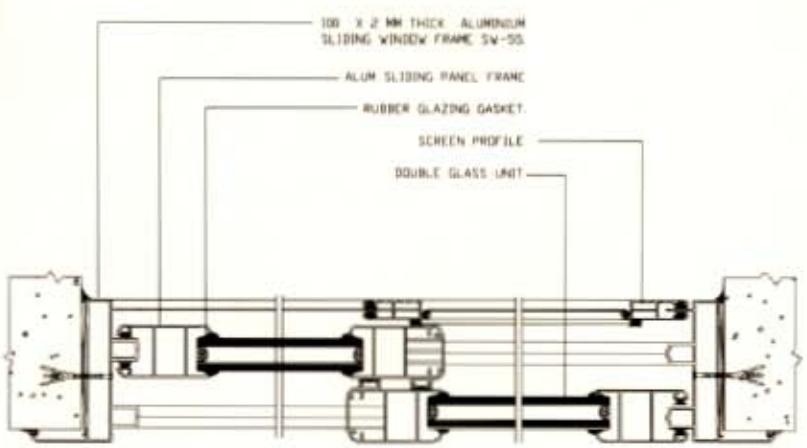

AL SAFA ALUMINIUM SAUDI CO.

© 2004 COPYRIGHT AL SAFA ALUMINIUM SAUDI CO. ALL RIGHTS RESERVED.

# SAFARE SW/SD - 45

SLIDING WINDOW/DOOR SYSTEM

OPENING  
SYSTEM

FRAME  
DEPTH

GLASS  
THICKNESS

W  
THIC

SLIDING

120

6 - 24MM

2.5



ELEVATION  
(DOOR)

Sliding window (two panels) double glazed with 24mm thick insulating glass unit consisting of 6mm thick clear tempered glass both sides with 12mm dehydrated air space in between and push & sliding / closing device (handle) with locking mechanism are included.

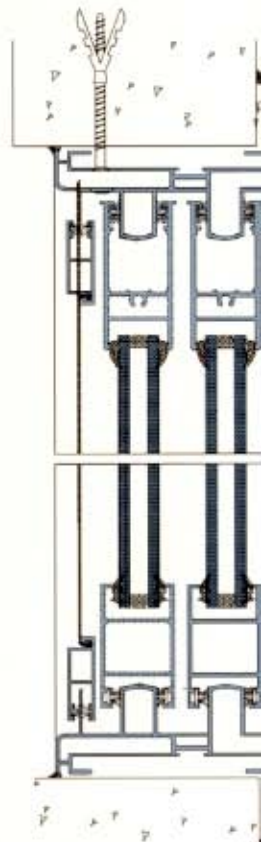

SECTION - "VER"

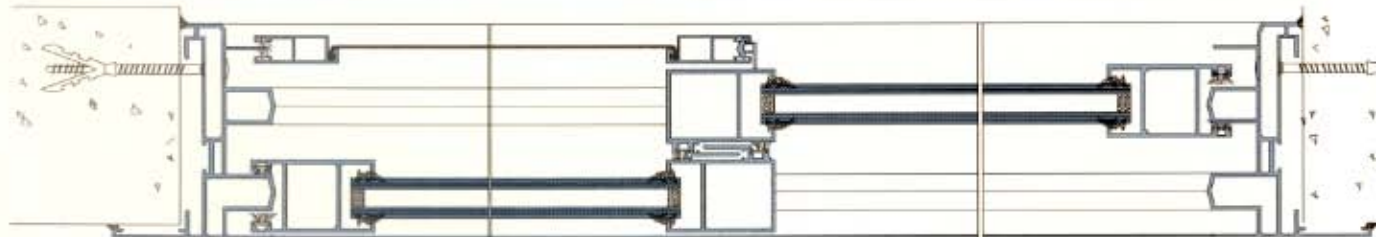

SECTION - "HOR"



AL SAFA ALUMINIUM SAUDI CO.

© 2004 COPYRIGHT AL SAFA ALUMINIUM SAUDI CO.  
ALL RIGHTS RESERVED.



# SAFARE AW

## AWNING WINDOW SYSTEMS

OPENING SYSTEM

FRAME DEPTH

GLASS THICKNESS

WALL THICKNESS

AWNING

55MM

6 - 24MM

1.5 - 2MM

Model of architectural designed hinged windows (side & bottom) designed for residential and commercial purposes. These designs are fabricated in several methods.



AW 215



AW 205

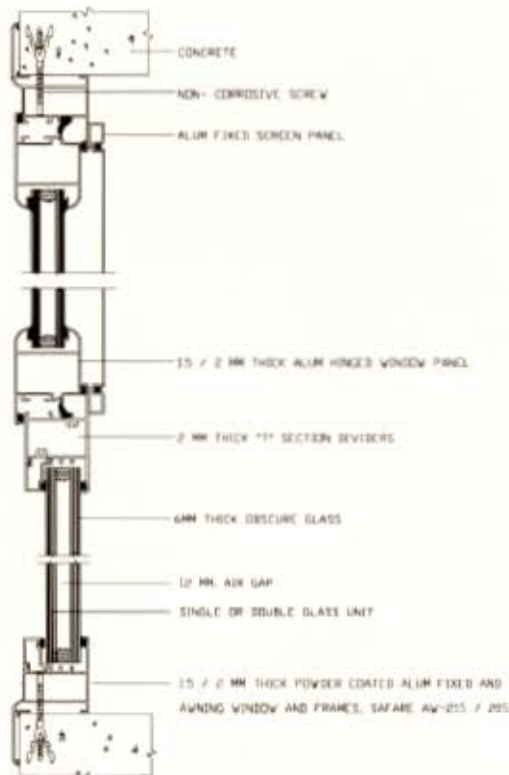

SAFARE AW - 215 / 205



ELEVATION



AL SAFA ALUMINIUM SAUDI CO.

© 2004 COPYRIGHT AL SAFA ALUMINIUM SAUDI CO. ALL RIGHTS RESERVED.

# SAFARE HW

## HINGED WINDOW SYSTEMS

OPENING SYSTEM

FRAME DEPTH

GLASS THICKNESS

WALL THICKNESS

HINGED

55MM

6 - 24MM

1.5 - 20

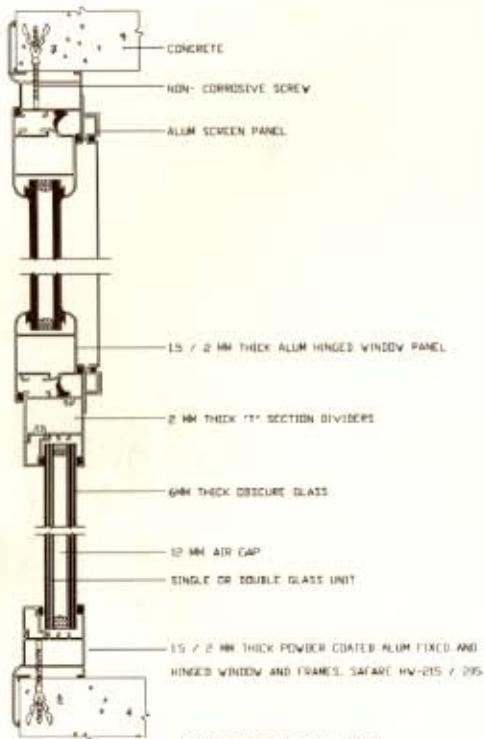

SAFARE HW - 215 / 205



HW - 205

This system enables the construction of windows, french windows and glazing, with opening sections tilting sections and transom windows, with top windows and fixed panels which can be alternated at will with the opening sections according to the customer's requirements.



HW - 215

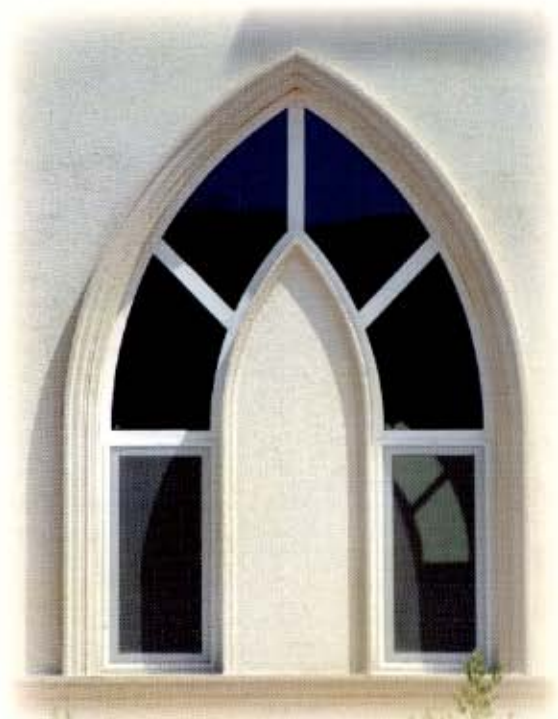

HW - 205



AL SAFA ALUMINIUM SAUDI CO.

© 2004 COPYRIGHT AL SAFA ALUMINIUM SAUDI  
ALL RIGHTS RESERVED.



# SAFARE T&T

## TURN AND TILT SYSTEM

| OPENING SYSTEM | FRAME DEPTH | GLASS THICKNESS | WALL THICKNESS |
|----------------|-------------|-----------------|----------------|
| TURN & TILT    | 55MM        | 6 - 24MM        | 1.5 - 2MM      |

This is the one of our special product double action systems hinged and awning. Double glazed with 24mm thick insulation glass unit consisting of 6mm thick clear tempered glass both sides with 12mm dehydrated air space in between.

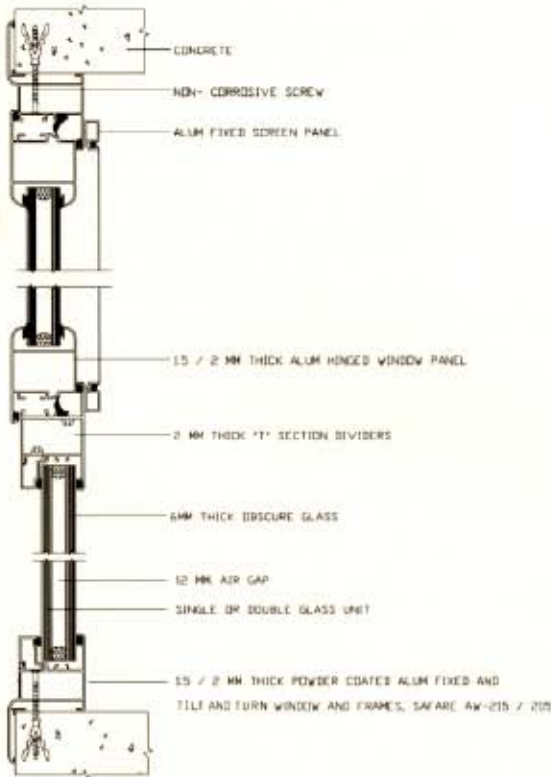

SAFARE AW - 215 / 205



AL SAFA ALUMINIUM SAUDI CO.

© 2004. COPYRIGHT AL SAFA ALUMINIUM SAUDI CO. ALL RIGHTS RESERVED.



Side and Tilt Window / Door



These are two of our special products, double action system (sliding and awning) and slide-up window, both system are affective for special architectural requirements when enough space is available, like balconies, staircases, and corridors. Double glass units, weather strips and all related accessories are included.



Vertical Sliding Window



# SAFARE SPECIAL

|                |                 |             |                               |
|----------------|-----------------|-------------|-------------------------------|
| WALL THICKNESS | GLASS THICKNESS | FRAME DEPTH | OPENING SYSTEM                |
| 1.8MM          | 6 - 18MM        | 80MM        | SLIDE & TILT VERTICAL SLIDING |



# SAFARE THB

## THERMAL BREAK SYSTEMS

| OPENING SYSTEM | FRAME DEPTH | GLASS THICKNESS | NOMINAL WALL THICKNESS |
|----------------|-------------|-----------------|------------------------|
| HINGED FIXED   | 65MM        | 24MM            | 2.2MM                  |

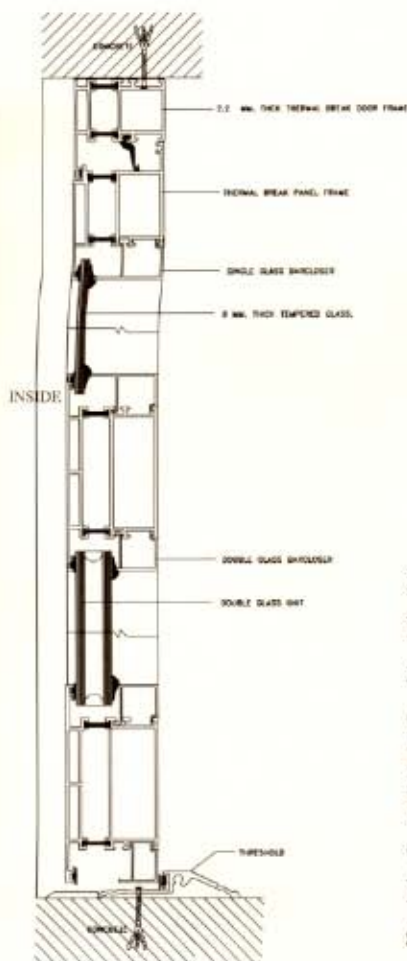

Vertical Section-Door

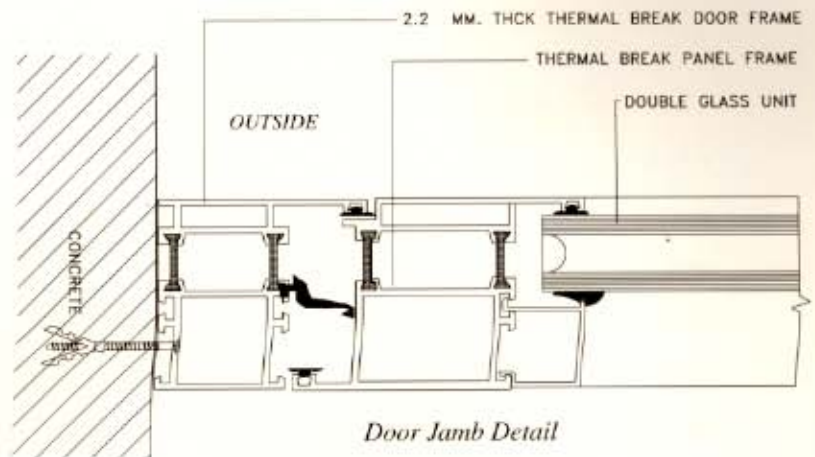

Door Jamb Detail

SAFARE special profiles for fixed, hinged windows and hinged doors. real thermal break units which can decrease the heat flowing effect, keeping fair atmosphere and allow better performance of air conditioning units.

Double glass, insulated aluminium sheet, weather street and all fittings and needed accessories are available.

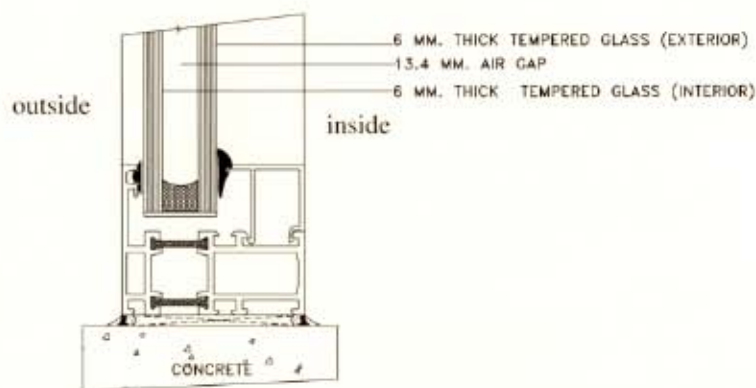

Fixed Window

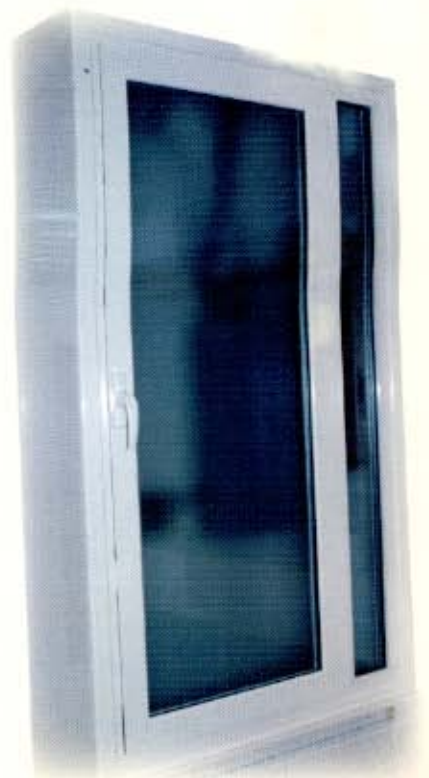

Hinged Window



AL SAFA ALUMINIUM SAUDI CO.

© 2004 COPYRIGHT AL SAFA ALUMINIUM SAUDI CO. ALL RIGHTS RESERVED.

# SAFARE SKY

## SKYLIGHT SYSTEMS

| OPENING SYSTEM | DEPTH   | SKIN THICKNESS | NOMINAL THICKNESS |
|----------------|---------|----------------|-------------------|
| FIXED          | VARIOUS | 4 - 24MM       | 2 - 3M            |



Mouwasat Hospital Jubail

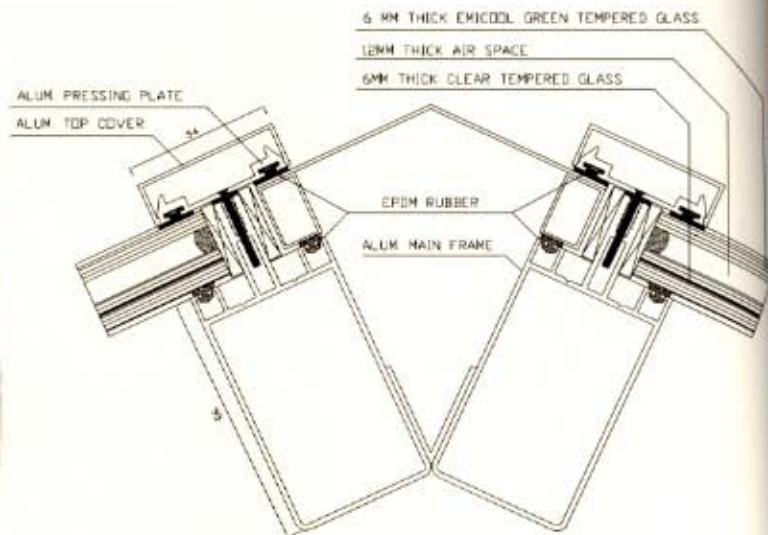

This system optimal sealing for inclined walls and roofings, all kinds of glass roofing are possible, inclined sections, arches, pyramids, domes, polygons, etc.



Pyramid



Segmented



AL SAFA ALUMINIUM SAUDI CO.

© 2004 COPYRIGHT AL SAFA ALUMINIUM SAUDI CO. ALL RIGHTS RESERVED.



# SAFARE SKY

## SKYLIGHT SYSTEMS

| OPENING SYSTEM W/D | FRAME DEPTH | MAXIMUM GLASS THICKNESS | NOMINAL THICKNESS |
|--------------------|-------------|-------------------------|-------------------|
| FIXED              | 40 - 100MM  | 6 - 24MM                | 2MM               |

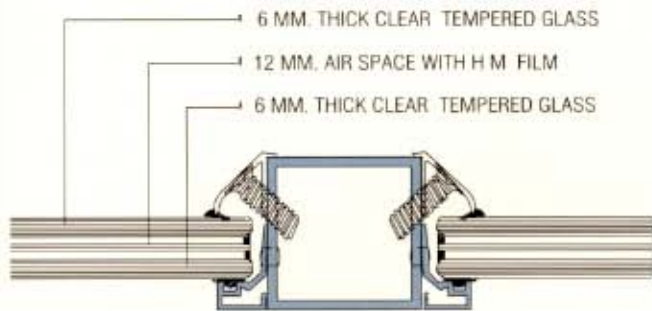

This system optimal sealing for inclined walls and roofings. All kinds of glass roofing are possible, inclined sections, arches, pyramids, domes, polygons, etc.



*Pyramid*



*Dome*

This system optimal sealing for inclined walls and roofings. All kinds of glass roofing are possible, inclined sections, arches, pyramids, domes, polygons, etc.

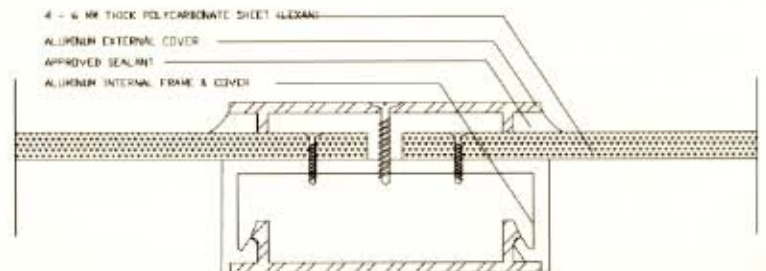

AL SAFA ALUMINIUM SAUDI CO.

© 2004 COPYRIGHT AL SAFA ALUMINIUM SAUDI CO. ALL RIGHTS RESERVED.

# SAFARE HD

## HINGED DOOR SYSTEMS

OPENING SYSTEM

FRAME DEPTH

SKIN THICKNESS

NOM THICK

HINGED

100MM

6 - 24MM

2M



Safare special profiles for heavy duty hinged doors using 40 x100mm tubular aluminium frames and 100mm panel with 125mm transom and door sill, skinned with double glass units or insulated aluminium sheet.

High quality hinges, lockets, handles, door closer, stoppers, and weather strips are the accessories used for single or double leaf doors as per the architecture requirements.

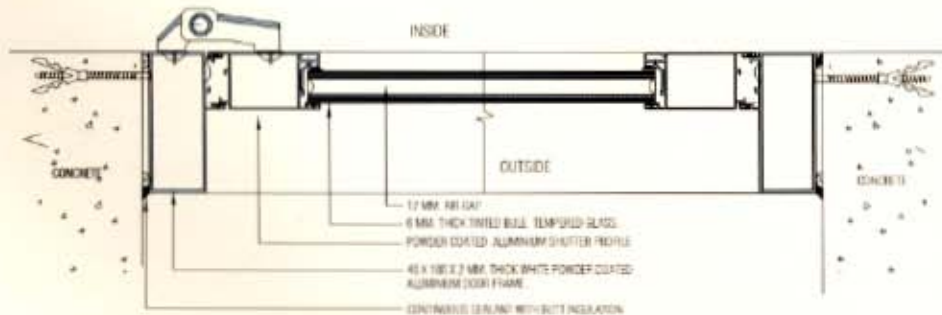
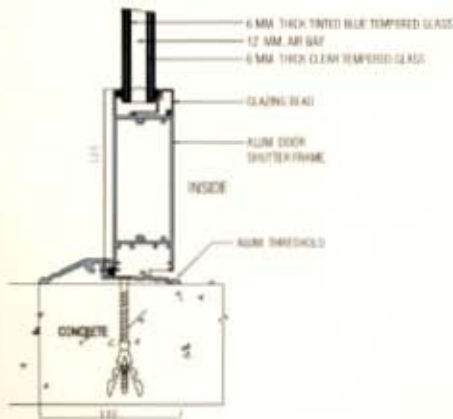

AL SAFA ALUMINIUM SAUDI CO.

© 2004 COPYRIGHT AL SAFA ALUMINIUM SAUDI CO. ALL RIGHTS RESERVED



# SAFARE BHD

## BATHROOM DOOR SYSTEMS

OPENING SYSTEM

FRAME DEPTH

MAXIMUM GLASS THICKNESS

NOMINAL WALL THICKNESS

HINGED

55MM

24MM

1.5 - 2MM

Special system for bathroom doors, various designs, having formica, aluminium sheet or glass panels with ventilation louvers, special accessories of high quality are used.

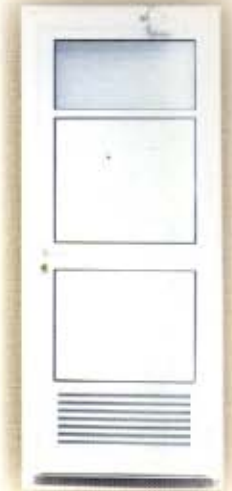

2MM THICK ALUMINUM DOOR FRAME

2M THICK ALUMINUM DOOR PANEL

6 - 24 MM THICK GLASS UNIT

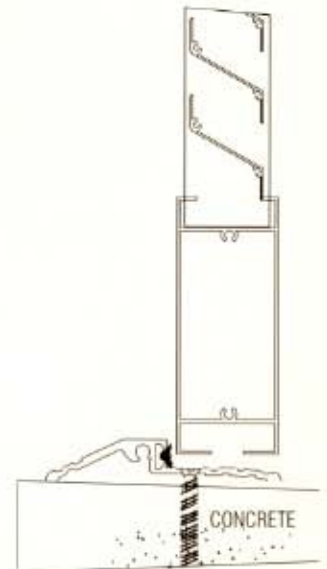

DOOR SILL

2MM THICK ALUMINUM DOOR FRAME

2M THICK ALUMINUM DOOR PANEL

6 - 24 MM THICK GLASS UNIT

CONCRETE

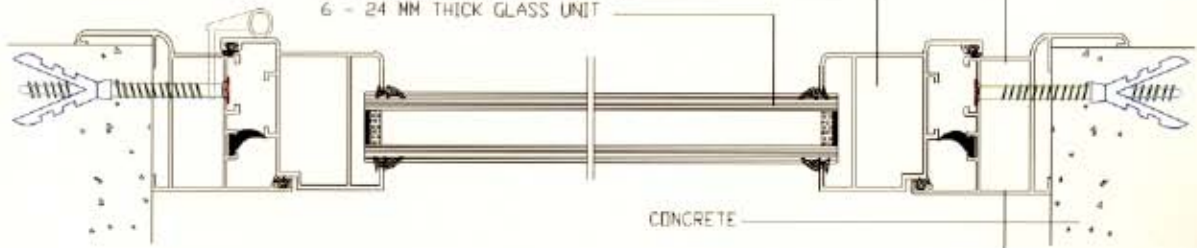

AL SAFA ALUMINIUM SAUDI CO.

© 2004 COPYRIGHT AL SAFA ALUMINIUM SAUDI CO. ALL RIGHTS RESERVED.

# SAFARE CAST ALUMINIUM SYSTEMS

FRAME  
DEPTH

MAXIMUM  
GLASS  
THICKNESS

NOM  
WA  
THICK

AS PER THE  
SPECIFICATION

8MM

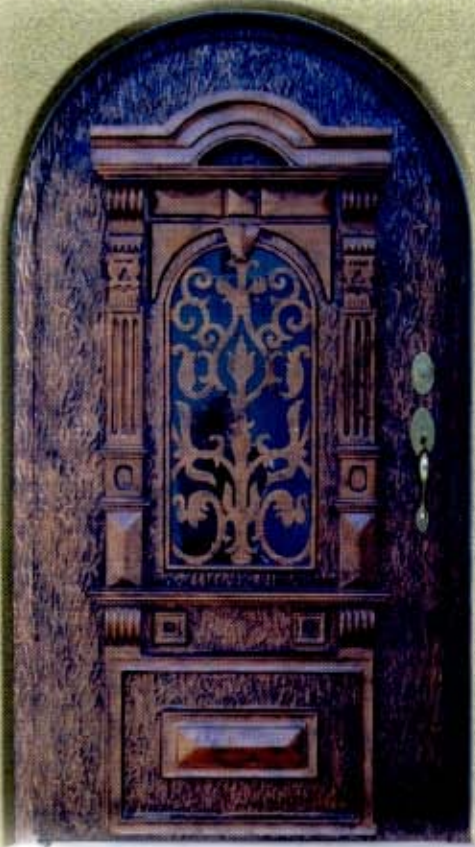

*Entrance Door*



Safa Alum. Casting have creative designed grating plate, manhole cover with checkered plate, Alum. Hallow Cylindrical Handrail with Solid Cast Aluminium Post and also Aluminium Ladder Available in different sizes.



*Chairs & Table*



*Entrance Gate*



AL SAFA ALUMINIUM SAUDI CO.

© 2004 COPYRIGHT AL SAFA ALUMINIUM SAUDI CO.  
ALL RIGHTS RESERVED.



# SAFARE ARTISTIC GLASS



*Stain Glass*

SAFARE stain glass durable and colorful designs are made of special glass and thin copper channels, having tempered clear glass protection both sides formed as per request of the client for fix windows, doors, and skylights

Also SAFARE sandblasted glass is a wonderful mix of clear and obscured vision glass for partition, showers and handrails. It is available in various and wide range of designs.



*Stain Glass*

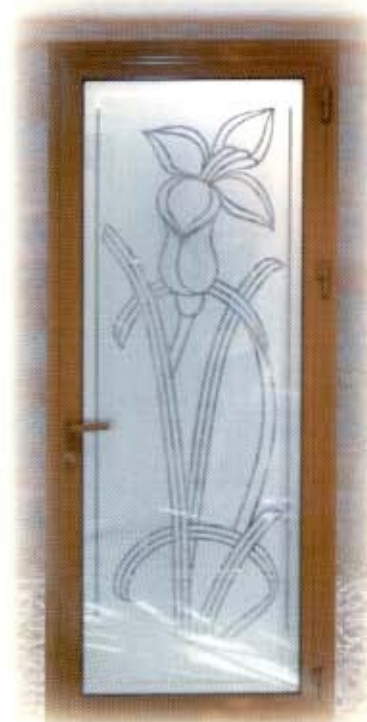

*Sand Blasted Glass*



AL SAFA ALUMINIUM SAUDI CO.

© 2004 COPYRIGHT AL SAFA ALUMINIUM SAUDI CO.  
ALL RIGHTS RESERVED.

# SAFARE ASD

## AUTOMATIC SLIDING DOOR SYSTEMS

| OPENING SYSTEM W/D | FRAME DEPTH | MAXIMUM GLASS THICKNESS | NO. THICK |
|--------------------|-------------|-------------------------|-----------|
| AUTOMATIC SLIDING  | VARIOUS     | 6 - 24MM                | 2MM       |

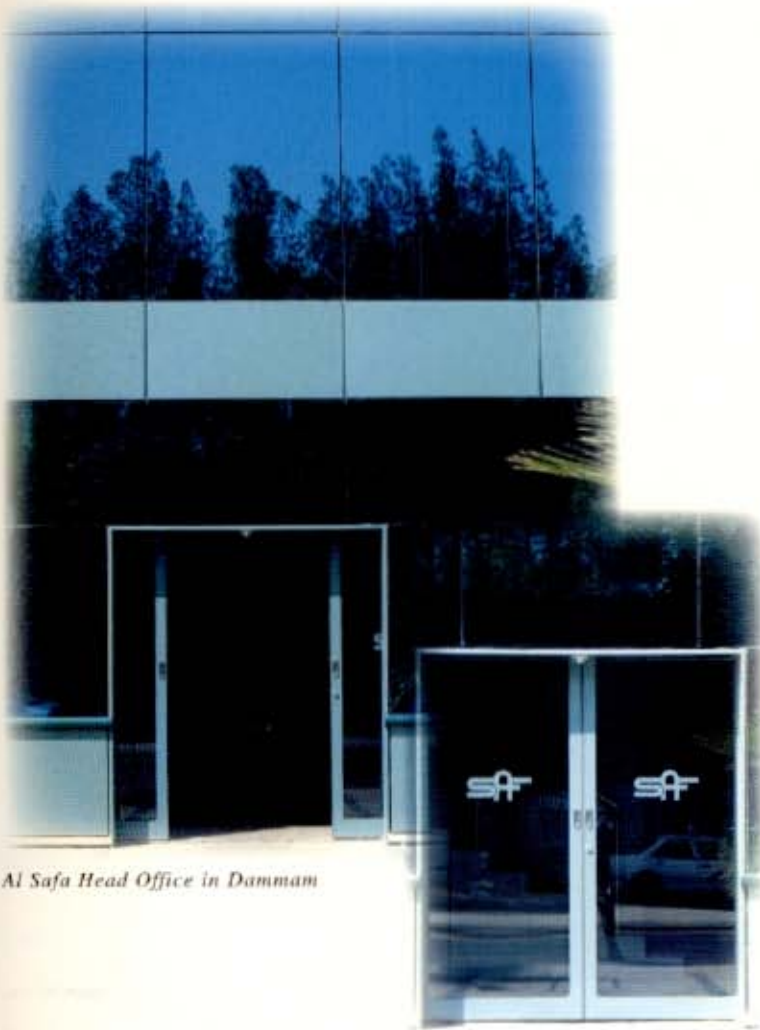

Al Safa Head Office in Dammam

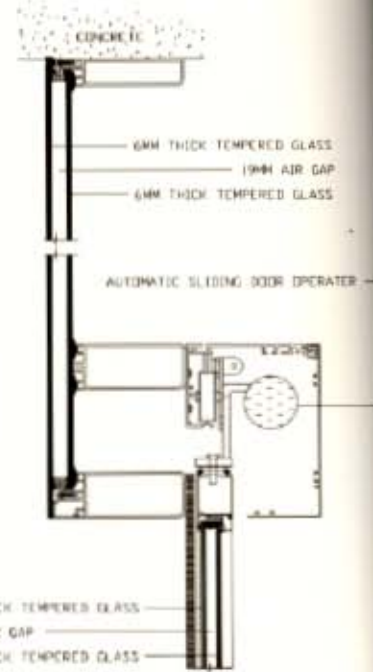

SAFARE automatic sliding door system is a developed heavy duty system using automatic door operator which has been engineered to control and operate partially and single paneled doors including aluminium frames and glass units.

### Advantages of Automatic Sliding Door

- \* Fail safe automatic reset, \* Safety photo electric beams, \* Safety on opening cycle,
- \* Safety on closing cycle. \* Adjustable speed control on opening and closing cycles.
- \* Adjustable hold open time, \* Security control interface. ( Available as an optional extra)

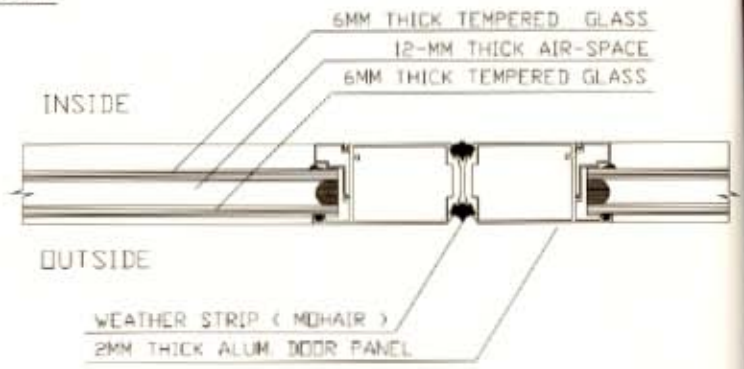
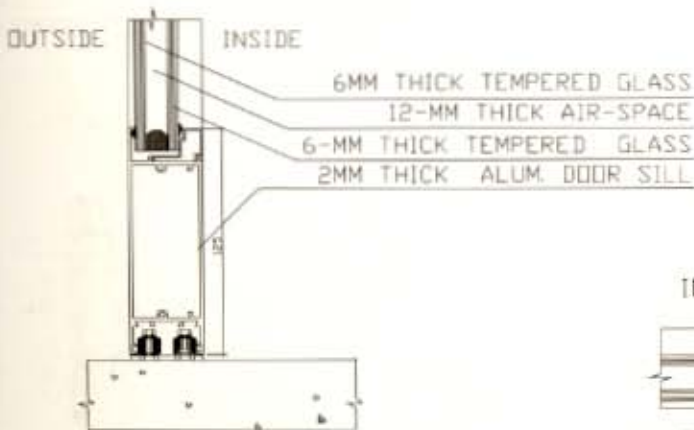

AL SAFA ALUMINIUM SAUDI CO.

© 2004 COPYRIGHT AL SAFA ALUMINIUM SAUDI CO. ALL RIGHTS RESERVED.



# SAFARE ASD

## AUTOMATIC SLIDING DOOR SYSTEMS

| OPENING SYSTEM W/D | MAXIMUM GLASS THICKNESS | NOMINAL WALL THICKNESS |
|--------------------|-------------------------|------------------------|
| AUTOMATIC SLIDING  | 10 - 12MM               | 1.5MM                  |



Al-Nahdi Pharmacy in Al-Khobar

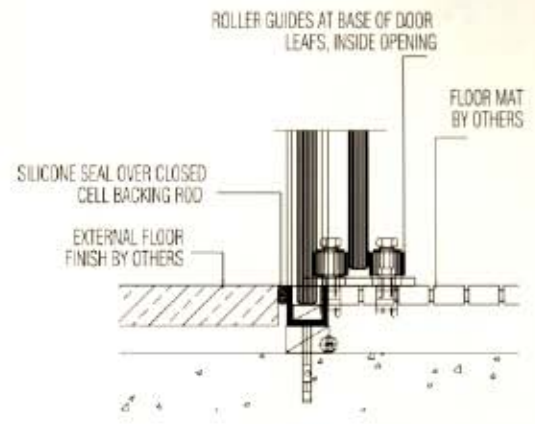

SILL DETAIL  
AUTOMATIC SLIDING DOOR

### SAFA STANDARD CONFIGURATION:

\* Heavy duty automatic door operator, automatic door operator has been engineered to control and operate partially and single doors including aluminium framed and frameless glass doors.

### ADVANTAGES OF AUTOMATIC SLIDING DOOR

- \* Fail Safe Automatic Reset.
  - \* Safety Photo Electric Beams.
  - \* Safety On Opening Cycle.
  - \* Safety On Closing Cycle.
  - \* Adjustable Speed Control On Opening And Closing Cycles.
  - \* Adjustable Hold Open Time
  - \* Security Control Interface.
- ( Available As An Optional Extra)

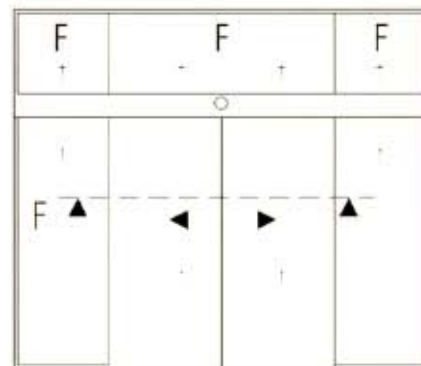

FRONT

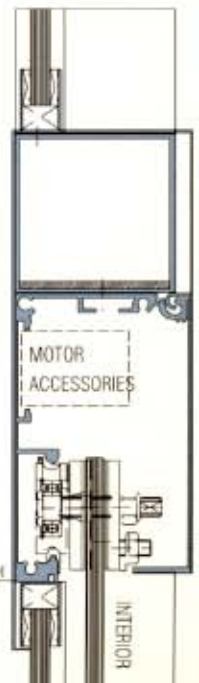

HEAD DETAIL



DOOR IN CLOSED POSITION



AL SAFA ALUMINIUM SAUDI CO.

© 2004 COPYRIGHT AL SAFA ALUMINIUM SAUDI CO. ALL RIGHTS RESERVED.

# SAFARE SHOWER CABINET SYSTEMS

| OPENING SYSTEM | FRAME DEPTH  | MAXIMUM LEXAN THICKNESS | WALL THICKNESS |
|----------------|--------------|-------------------------|----------------|
| SLIDING        | 45MM<br>70MM | 4MM                     | 1.2M           |

Special profiles for straight or corner sliding shower cabinets, skinned with lexan sheets for safety use.



Sliding Three Panels



Corner - Sliding Two Panels

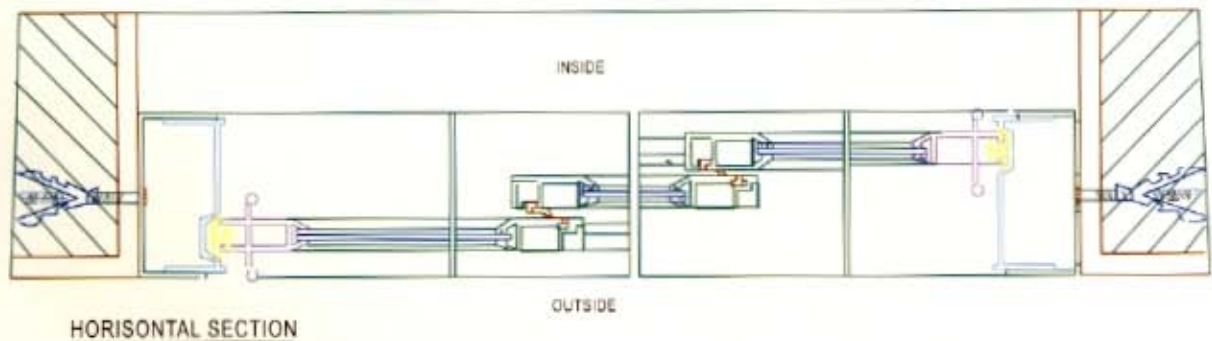
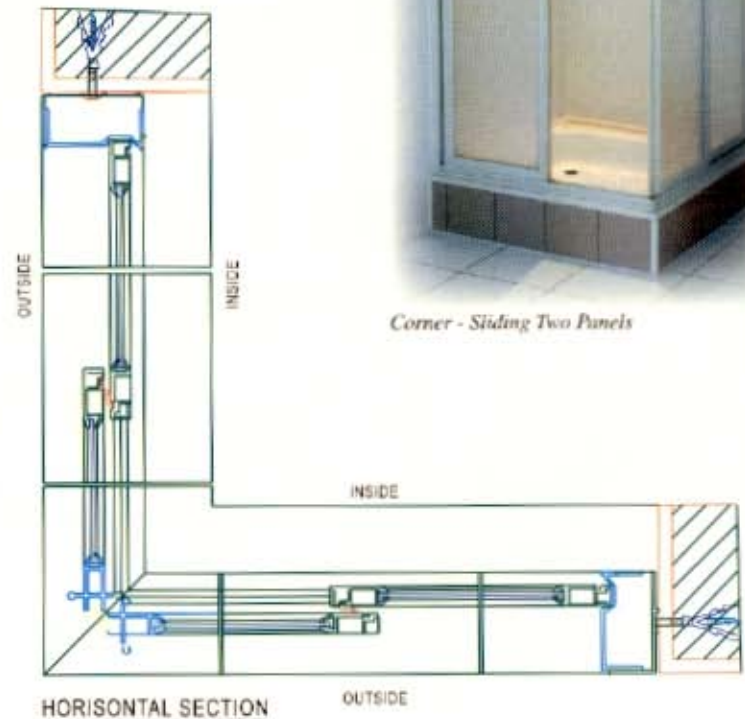
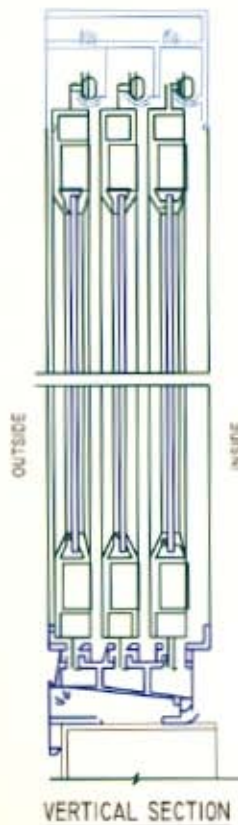

AL SAFA ALUMINIUM SAUDI CO.

© 2004 COPYRIGHT AL SAFA ALUMINIUM SAUDI CO. ALL RIGHTS RESERVED.



# SAFARE FRAMELESS SHOWER SYSTEM

| OPENING SYSTEM | GLASS THICKNESS | NOMINAL THICKNESS |
|----------------|-----------------|-------------------|
| SLIDING        | 8MM             | 1.5MM             |



Sliding Frameless Shower

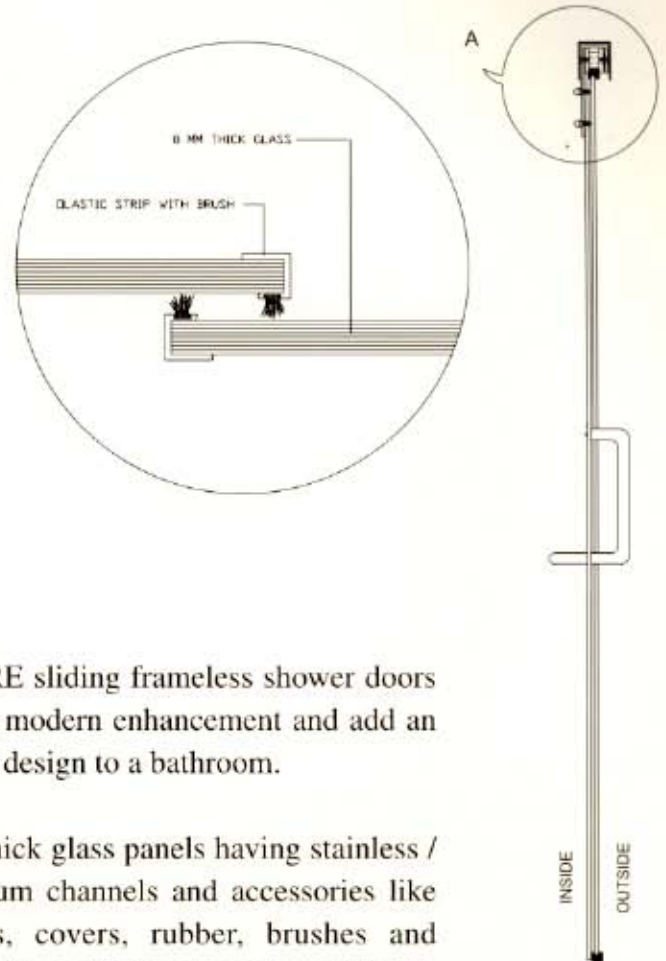

SAFARE sliding frameless shower doors gives a modern enhancement and add an elegant design to a bathroom.

8mm thick glass panels having stainless / aluminum channels and accessories like handles, covers, rubber, brushes and rollers are carefully chosen to assure the smooth movement of the panels.

Sandblasting can be added as per the required design by customers.

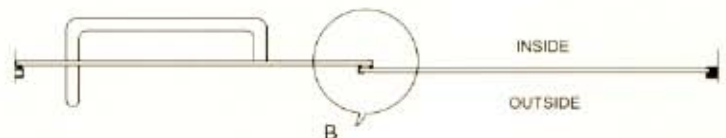
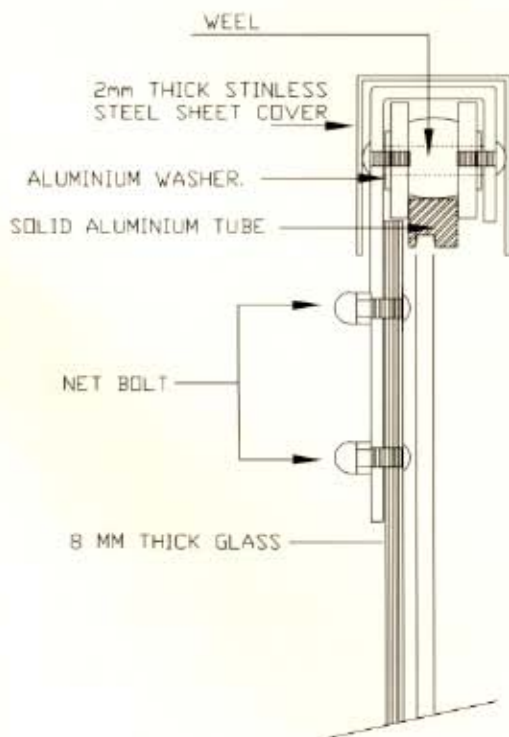

AL SAFA ALUMINIUM SAUDI CO.

© 2004 COPYRIGHT AL SAFA ALUMINIUM SAUDI CO. ALL RIGHTS RESERVED.

# SAFARE KITCHEN SYSTEMS

OPENING SYSTEM

FRAME DEPTH

MAXIMUM GLASS THICKNESS

NORM. WA. THICK.

OPTIONAL

40 X 30MM

OPTIONAL

1.8



*Kitchen Cabinet*

Safa cabinets are made of special aluminium, profiles, formica, glass panels, beveled glass and decorative design beading these units are fitted with magnets, catchers, and hinges made of high quality hardware.



*Topstone Sink*

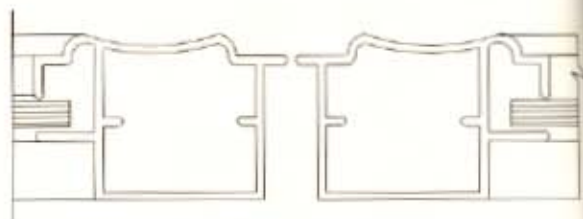

*Wash basin*



AL SAFA ALUMINIUM SAUDI CO.

© 2004 COPYRIGHT AL SAFA ALUMINIUM SAUDI CO. ALL RIGHTS RESERVED.



# SAFARE WARDROBE SYSTEM

| OPENING SYSTEM W/D | FRAME DEPTH | MAXIMUM GLASS THICKNESS | WALL THICKNESS |
|--------------------|-------------|-------------------------|----------------|
| SLIDE              | 80MM        | 6MM                     | 2MM            |

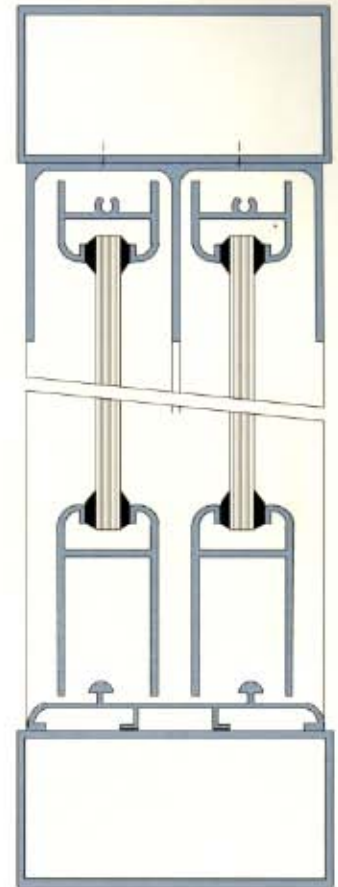

VER. SECTION

A special system that gives a solution that joins shelves, drawers, hanger and mirror sliding panels.

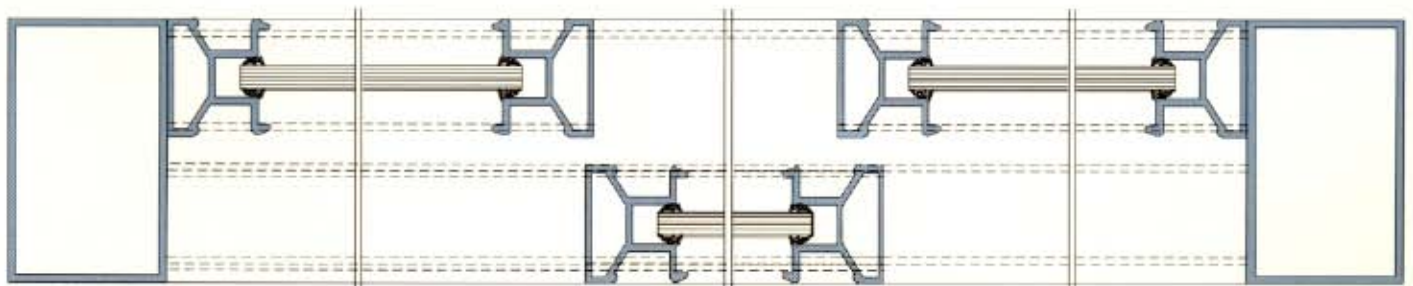

HOR. SECTION



AL SAFA ALUMINIUM SAUDI CO.

© 2004 COPYRIGHT AL SAFA ALUMINIUM SAUDI CO. ALL RIGHTS RESERVED.

# SAFARE LOUVER SYSTEMS

| OPENING SYSTEM | FRAME DEPTH | LOUVER SIZE | NOM. THICKNESS |
|----------------|-------------|-------------|----------------|
| HINGED FIXED   | 40 - 100MM  | 35 - 89MM   | 1.8 - 2        |



Fixed Louver

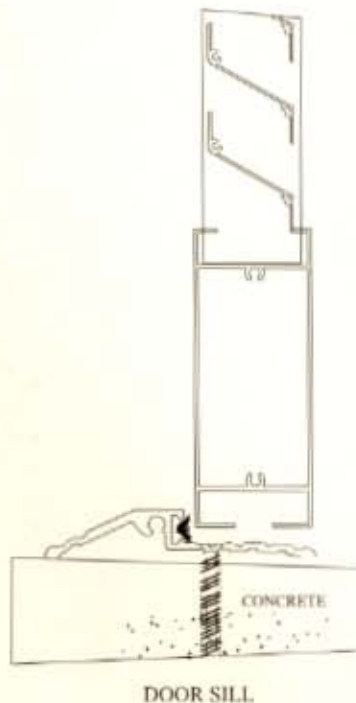
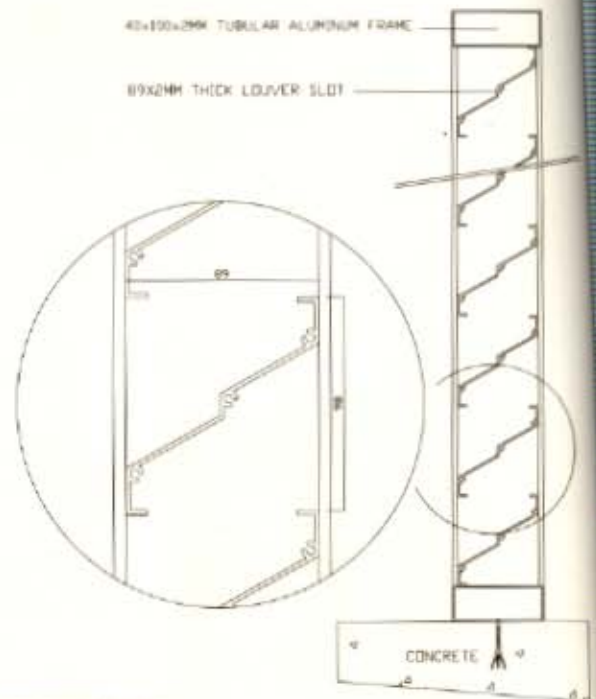

Doors Louver

Aluminium Louver slots are being used for SAFARE system in various sizes as per the architectural requirements.

Fixed Louver for swimming pool, partitions, and ventilation in addition to fully and partially louver door panels are available.



AL SAFA ALUMINIUM SAUDI CO.

© 2004 COPYRIGHT AL SAFA ALUMINIUM SAUDI CO. ALL RIGHTS RESERVED.



# SAFARE ROLLER UP SHUTTER SYSTEMS

OPENING  
SYSTEM  
W/D

FRAME  
DEPTH

ROLLER

AS PER THE  
SPECIFICATION



*Mini Roller*

SAFARE rolled up shutters are manufactured in various types to cover all the architectural and construction requirements. Subsequent installation of mini roller shutters always provides a considerable enhancement, sun protection, sound-absorption and privacy.

Industrial roller shutters are completely safe investment with a high measure of security, and excellent heat insulating properties.

Also properties like shops, banks and businesses are forced to protect their valuable displays from the threat of smash-and-grab raids and general vandalism, therefore the strong, solid aluminum roller grilles are an impressive answer to this problem.

These shutters can be operated manually using handles or automatically using electric motors, they are heavy duty and guaranteed for a long term of using and available for shutters with various sizes and weights, in addition to the remote control sets if requested.



*Solid Grill Roller*

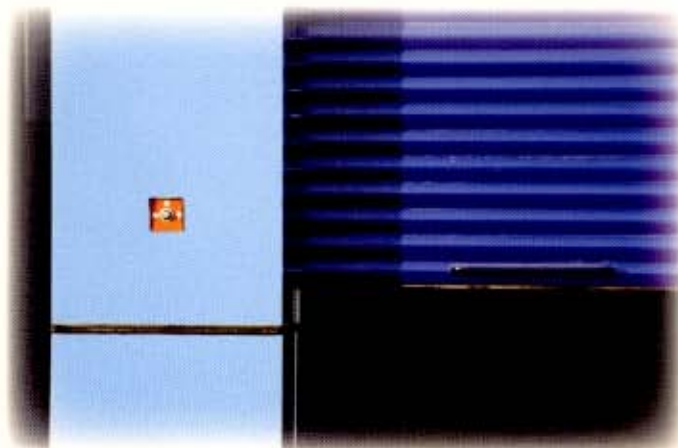

*Industrial Roller*



AL SAFA ALUMINIUM SAUDI CO.

© 2004 COPYRIGHT AL SAFA ALUMINIUM SAUDI CO.  
ALL RIGHTS RESERVED.



# SAFARE HANDRAILING SYSTEM

| SYSTEM | PIPE DIA. | THICKNESS  |             |
|--------|-----------|------------|-------------|
| FIXED  | 50 - 70MM | GLASS CAST | 8MM<br>20MM |



*Stainless Steel & Glass Handrail*

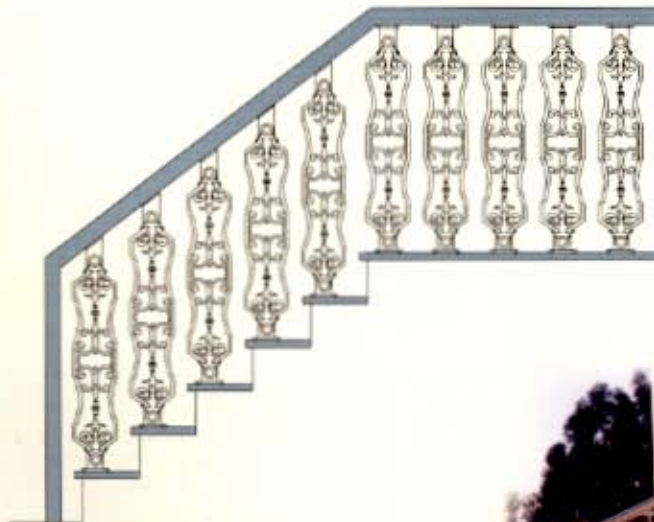
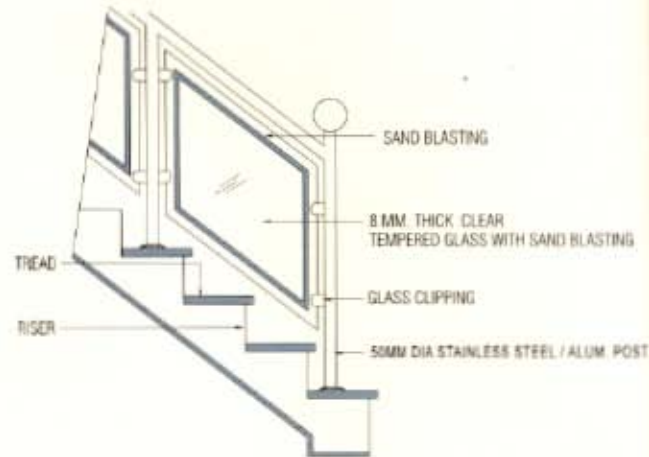

*Decorative Alum. Handrail*

Handrail system having 50mm diameter stainless steel / aluminum newel post with steel baluster having glass / aluminium casting (carving design) and riser, tread, waist, also cladding with aluminium sheet.



*Stainless Steel Handrail*



AL SAFA ALUMINIUM SAUDI CO.

© 2004 COPYRIGHT AL SAFA ALUMINIUM SAUDI ALL RIGHTS RESERVED.



## LOCATION MAP

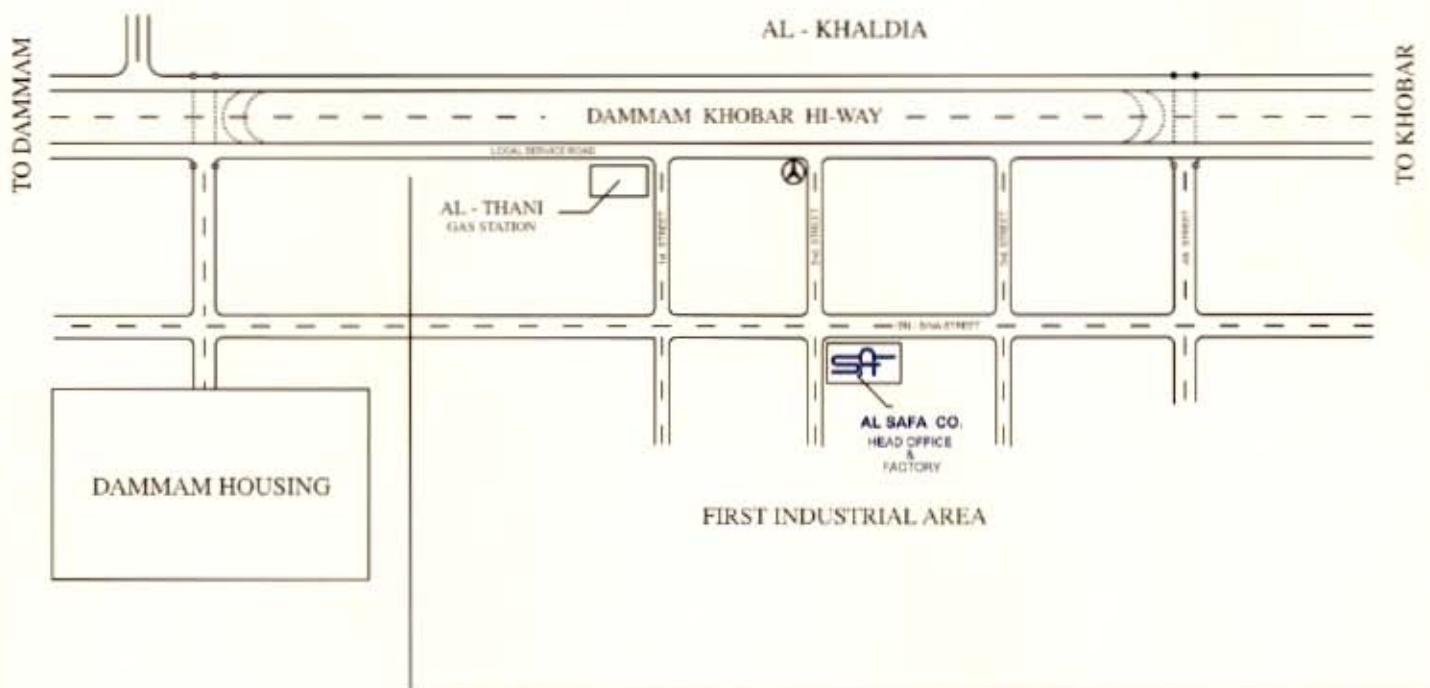



[www.safaluminium.com](http://www.safaluminium.com)