



# Alaska

***11-Day HOLLAND AMERICA  
LAND + SEA JOURNEY  
Aboard the Nieuw Amsterdam  
June 8-19, 2022***

***Hosted by Jennifer Leingang  
Travel Advisor & Memory Maker***



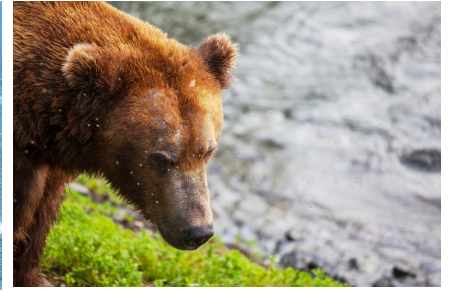

## DESTINATION DESCRIPTIONS

Optional individual activities -- *Travelers may tour on their own or purchase shore excursions in the following ports:*

**FAIRBANKS** Alaska's second-largest city was born the Gold-rush era Fairbanks is located on the Tanana River between the White Mountains and the Alaska Range. Enjoy an **included** cruise aboard the sternwheeler *Discovery*.

**DENALI NATIONAL PARK** Alaska's most popular land-based attraction features the 20,320-foot tall peak of Denali. Keep your eyes peeled for Alaska's "Big Four:" moose, caribou, Dall sheep and grizzly bear. Venture deep into the park on the Tundra Wilderness Tour which is **included** on this vacation.

**Whittier** - This remote village is nestled along breathtaking Prince William Sound, home to a stunning array of wildlife, including bald eagles, sea otters and killer whales, so have your camera ready.

**SKAGWAY** Just imagine thousands of gold-crazed adventurers seeking the best jumping-off spot for their arduous trek. Skagway is known for the world-famous White Pass and Yukon Railroad and historic gold-rush camps.

**JUNEAU** The only ways to get into Alaska's capital are by boat or plane! Juneau is famed for massive Mendenhall Glacier and whale watching. Ask about an optional group whale watching and Mendenhall Glacier Tour.

**KETCHIKAN** is the self-proclaimed "Salmon Fishing Capital of the World." Stroll and shop on colorful Creek Street, or see the intricate and beautiful totem poles for which Ketchikan carvers are known. See the Tongass National Forest!

**VANCOUVER, BRITISH COLUMBIA** This multicultural city was home to the 2010 Winter Olympics! Consider an optional post-tour here to include Vancouver & Victoria.

## What's Included?

**Cruise Price includes:** Cruise and hotel accommodations per itinerary. Shipboard amenities, shipboard meals (*excluding specialty dining*), Port and Government Taxes, land tours as listed on the itinerary.

**Not included:** Airfare & transfers, ship staff gratuities, alcoholic beverages, trip cancellation/medical insurance, cruise shore excursions, meals on the land portion of the trip and airline baggage fees.

# 11-Day Alaska Cruise Tour

## Aboard Holland America's *ms Nieuw Amsterdam*

### June 8-19, 2022



#### CRUISE ITINERARY

Day	Land Destination/Port of Call	Arrive	Depart
Wed June 8	Fly to Fairbanks and check into the Westmark Fairbanks hotel		
Thu June 9	This morning enjoy the included <i>Sternwheeler Discovery riverboat cruise (lunch included)</i> , In the afternoon, travel to Denali by motorcoach and check into the McKinley Chalet Resort		
Fri June 10	See Denali National Park with the included early morning Tundra Wilderness Tour		
Sat June 11	Depart Denali and ride the train to Anchorage and check into our Anchorage hotel		
Sun June 12	Ride the cruise/train from Anchorage to Whittier to board your ship, the <i>Nieuw Amsterdam</i>		
Mon June 13	Hubbard Glacier ( <i>scenic cruising</i> )	3:00 p.m.	6:00 p.m.
Tue June 14	Glacier Bay National Park ( <i>scenic cruising</i> )	8:30 a.m.	6:30 p.m.
Wed June 15	Skagway, Alaska	7:00 a.m.	9:00 p.m.
Thur June 16	Juneau, Alaska	8:00 a.m.	6:00 p.m.
Fri June 17	Ketchikan, Alaska	11:00 am	7:00 pm
Sat June 18	Cruising Alaska's Inside Passage		
Sun June 19	Vancouver, British Columbia	7:00 a.m.	



**LAND & CRUISE PRICE PER PERSON**  
(Per person based on double occupancy. Single, triple & quad rates are available.)



***Balcony rates start at \$4289.00***



***Oceanview rates start at \$3659.00***

**Payments & Insurance**

An initial deposit of \$600 per person is due at time of reservation. Final payment is due on February 28, 2022.

***Direct Travel*** highly recommends travel insurance which provides reimbursement coverage for trip cancellation for covered medical reasons, and other benefits including Trip Delay, Missed Cruise Departure, Accident Medical Expense, Sickness Medical Expense, Baggage & Personal effects, Baggage Delay, Medical Evacuation, and emergency, toll-free travel assistance. ***Please Call for Rates.***



**11-Day Alaska Land & Sea Journey**  
Aboard the *ms Nieuw Amsterdam* , June 8-19, 2012

**Please print names EXACTLY as they appear/will appear on your passport:**

Passenger 1: \_\_\_\_\_ Date of Birth: \_\_\_\_\_

Passenger 2: \_\_\_\_\_ Date of Birth: \_\_\_\_\_

Street Address: \_\_\_\_\_

City/State/ZIP: \_\_\_\_\_

Home Phone: \_\_\_\_\_ Cell Phone: \_\_\_\_\_

Email: \_\_\_\_\_

Credit Card #: \_\_\_\_\_ Exp. Date: \_\_\_\_\_ CVV: \_\_\_\_\_

Signature: \_\_\_\_\_

Stateroom Category Desired:      Balcony, starting at \$4,289/person      Oceanview—Starting at \$3,659/person

Departure Air City: \_\_\_\_\_

**Passport Information: A passport is required for this journey. Passport must be valid through December 19, 2022.**  
(if you do not have your passport at time of deposit, this information can be provided later)

Passenger 1:    Passport #: \_\_\_\_\_ Issue Date: \_\_\_\_\_ Expiration Date: \_\_\_\_\_

Issuing Authority: \_\_\_\_\_

Passenger 2:    Passport #: \_\_\_\_\_ Issue Date: \_\_\_\_\_ Expiration Date: \_\_\_\_\_

Issuing Authority: \_\_\_\_\_

**Emergency Contact:**

Name: \_\_\_\_\_ Relationship to passenger: \_\_\_\_\_

Address: \_\_\_\_\_ Phone #: \_\_\_\_\_

**Travel Protection:** We highly recommend travel protection.

Yes, Please add Travel Protection to my trip

Insurance Waiver: Direct Travel has recommended that I purchase travel protection insurance. I have been made aware of the cancellation and change fees associated with my trip, and I understand that if any unforeseen circumstances (including medical emergencies) should occur and I do **not** have insurance, I would not be covered.

**Please sign here if you have elected NOT to purchase any travel insurance:**

Name: \_\_\_\_\_ Date: \_\_\_\_\_

**BISMARCK:**

Southridge Centre  
561 S 7th St., Bismarck, ND  
58504  
1-800-833-8787 • 701-258-5000  
info@directtravelnd.com  
www.directtravelnd.com



**MINOT:**

Town & Country Center  
1015 S. Broadway, Minot, ND 58701  
1-800-732-0553 • 701-838-1000  
info@directtravelnd.com  
www.directtravelnd.com

Responsibility: This cruise is arranged & operated by Direct Travel, 561 S 7<sup>th</sup> St, Bismarck ND 58504, in common with Holland America Lines & other agents. Direct Travel acts only as an agent for other parties, firms or corporations providing services herein. By issuance of cruise credentials, Direct Travel is not liable for injury, damage, loss, accident, delay or irregularity which may be occasioned by reason of defect in any vehicle, or for failure to carry out such arrangements as mentioned; nor for the misconduct of such other parties, terrorist activities, war or natural disasters. Prices are subject to increase until paid in full. Minimum number of travelers must be met for hosts participation.

For office use only: ND HAL ALASKA June 2022 64NPM3JMRZ2