

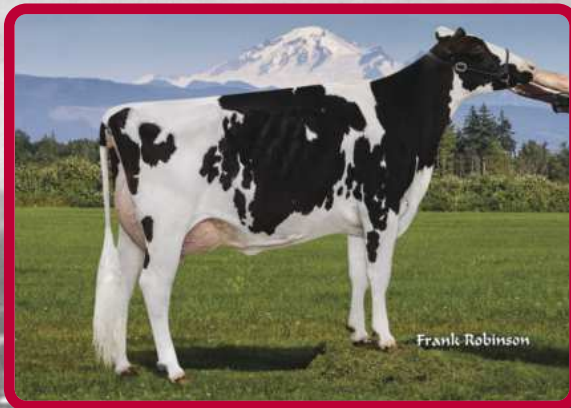

S-S-I Sprsire Melosa8473 (GP-83)
Buschur Dairy Farms Inc., New Weston, OH

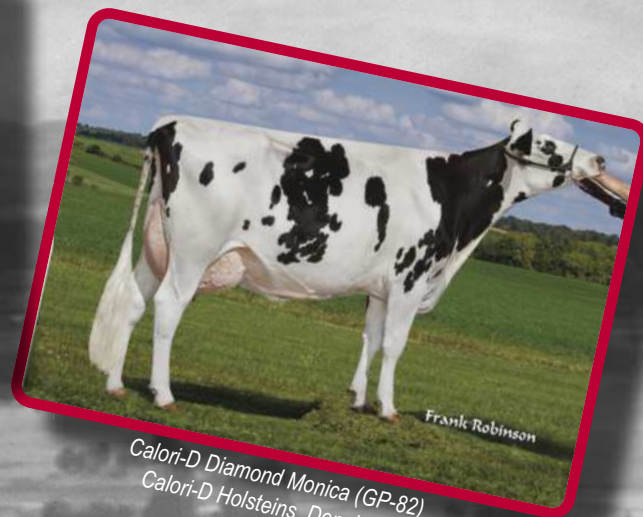

Haak-Haven Sterling Jessa (VG-85)
Vander Haak Dairy, Lynden, WA



Calori-D Diamond Monica (GP-82)
Calori-D Holsteins, Denair, CA

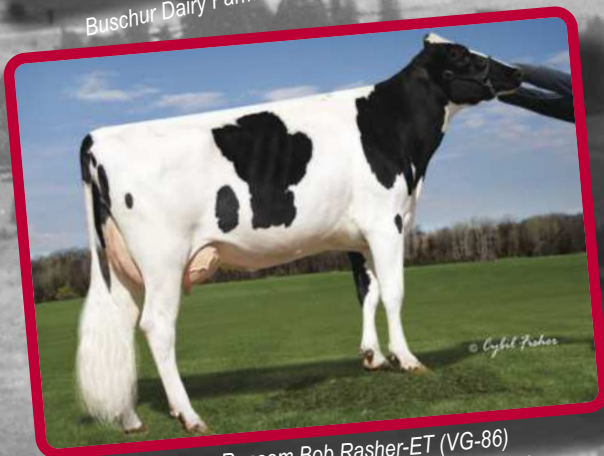

Kings-Ransom Bob Rasher-ET (VG-86)
Kings-Ransom Farm LLC, Schuylerville, NY

At All West/Select Sires, we're celebrating 75 years of "How the All West was Won" and we can't think of a better way to celebrate than with the April 2016 lineup! We're quite sure that the original board of All West wanted to provide member/owners with the best bulls, programs & people in the industry. Could they ever envision today's programs, the certified technician force, an enthusiastic salesteam AND 8 of the top 10 GTPI bulls? It is with great excitement and humility that we present this outstanding lineup of sires...to carry you into the NEXT 75 years of All West history!

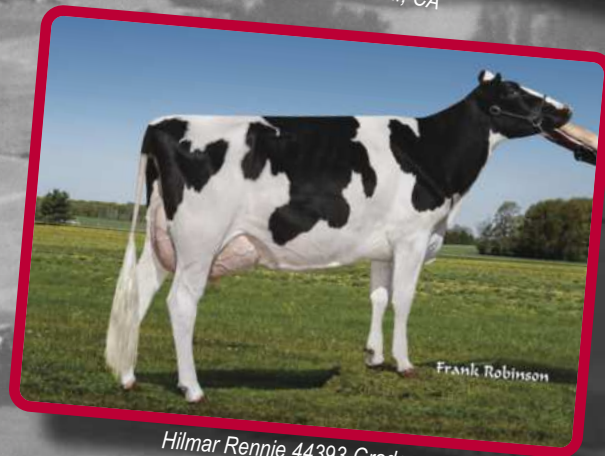

Hilmar Rennie 44393-Grade
Hilmar Holsteins, Hilmar, CA



All West/Select Sires • P.O. Box 507, Burlington, WA 98233 • 1-800-426-2697
California • P.O. Box 1803, Turlock, CA 95381 • 1-800-278-8254
www.allwestselectsires.com • contact@allwestselectsires.com

Dairy Sire Price List

April 2016





All West/Select Sires Holstein Price List

P.O. Box 507, Burlington, WA 98233 / 1-800-426-2697 In California: P.O. Box 1803, Turlock, CA 95381 / 1-800-278-8254 April 2016

S/Sexed	Code No.	Name	TPI™	Milk	Fat	F%	Pro	P%	Dtrs./Herds	R%	NMS	CMS	PL	SCS	DBH	R%	DPR	SCR	Services	R%	Type	UC	F&L	R%	aAa	DMS	Pedigree
30	7H08081	PLANET TL TY	2084	1616	40	-0.07	47	-0.01	63551/8841	99	475	470	5.2	3.04	6.9	99	-1.2	0.5	52982	99	0.61	0.34	-1.35	99	315	345	Taboo x Amel
28/45	7H09222	SHOT TL TY	1934	415	44	0.10	8	-0.02	37715/6479	99	210	195	-0.4	3.23	5.6	99	0.4	0.8	97706	99	1.57	1.18	0.45	99	531	234	Shottle x Ito
30	7H09264	DEMPSEY CD TL TY	1920	-499	15	0.13	4	0.07	19229/6680	99	103	148	-1.7	2.62	8.2	99	-1.2	-1.2	29149	99	2.44	1.95	1.95	99	243	234	Goldwyn x Derry
32	7H09925	YANCE TL TY	2209	1385	61	0.03	39	-0.01	2176/500	99	455	446	2.1	3.13	6.9	99	1.0	0.0	69634	99	0.90	1.34	0.22	95	231	234	Shottle x Manfred
28	7H010233	MIZZOU TL TY	2033	754	56	0.10	18	-0.02	444/157	97	329	318	2.7	3.07	10.4	99	-2.1	1.9	44040	99	1.62	0.94	1.16	92	342	234	Baxter x Outside
34	7H010297	MCNUGGETS TL TY	2093	666	52	0.10	6	-0.05	556/197	98	403	388	4.1	2.66	7.0	99	-0.4	0.5	88444	99	1.03	1.04	1.38	94	315	456	Baxter x Outside
26/40	7H010375	MR MUDD TL TY	2027	474	39	0.08	28	0.05	1172/238	99	338	364	1.9	2.91	7.2	99	0.4	1.7	24866	99	0.62	0.80	0.51	95	435	345	Boliver x O Man
24/40	7H010429	MONTNEY TL TY	1935	390	12	-0.01	2	-0.04	158/88	95	255	249	3.3	2.61	6.0	99	1.0	1.4	28327	99	0.96	0.62	0.99	93	321	456	Moscow x Manager
22	7H010433	SUBRARO TL TY	2068	542	73	0.19	21	0.02	181/107	96	376	382	1.9	3.04	7.6	99	-1.5	2.1	25187	99	1.11	0.58	1.67	93	243	345	Baxter x Goldwyn
45/65	7H010506	G W ATWOOD TL TY	1917	-73	29	0.12	2	0.02	21638/6574	99	75	81	0.1	3.05	8.5	99	-3.1	2.9	50423	99	3.64	2.59	2.83	99	324	123	Goldwyn x Durham
32/50	7H010563	CARSON-RED TL TY	1962	1009	3	-0.13	17	-0.05	379/221	97	195	173	2.3	2.96	9.1	99	1.1	2.4	23035	99	1.49	1.33	1.18	94	243	126	Lawn Boy P-Red x Goldwyn
30	7H010575	DOLCE TL TY	1973	662	6	-0.07	15	-0.02	704/231	98	269	267	4.7	2.81	7.2	99	0.3	2.3	24405	99	1.20	1.22	0.79	96	354	345	Planet x Bret
24	7H010640	O-BENNET TL TY	2010	1057	45	0.02	35	0.01	125/86	94	387	393	2.2	2.95	5.8	96	0.1	2.9	7814	97	0.45	0.17	-0.47	92	423	345	Boliver x O Man
30/50	7H010700	MAUSER TL TY	2067	820	50	0.07	28	0.01	896/173	98	396	404	2.2	2.89	5.4	99	0.1	1.1	20061	99	0.60	0.63	-0.16	93	531	345	Planet x O Man
34	7H010721	BOOKEM TL TY	2326	1252	29	-0.06	48	0.04	6626/2035	99	538	560	4.8	2.84	6.7	99	-0.1	-3.3	23041	99	1.60	1.10	1.15	99	234	345	Planet x Ramos
34/55	7H010723	SPUR TL TY	2088	1254	10	-0.13	21	-0.06	2511/480	99	320	297	3.9	2.80	6.1	99	-1.2	1.0	57122	99	1.89	1.97	1.41	97	234	345	Planet x Shottle
26	7H010804	SHOT GUN TL TY	2154	444	23	0.02	28	0.05	166/101	95	444	473	5.4	2.87	5.5	96	1.3	3.1	7107	96	0.66	0.99	0.92	93	315	234	Shottle x O Man
30/50	7H010848	GRAFEETI CD TL TY	2206	192	56	0.18	20	0.05	2148/485	99	491	522	3.2	2.77	7.0	99	-0.3	1.7	34650	99	1.27	1.64	1.40	97	432	456	Freddie x Goldwyn
35/55	7H010849	SHAMROCK TL TY	2261	1050	39	0.00	18	-0.05	12245/2547	99	575	557	7.7	2.82	6.9	99	2.5	0.1	51470	99	0.89	1.06	-0.02	99	534	135	Planet x Shottle
24	7H010884	AVERY CD TL TY	2008	1178	23	-0.08	25	-0.04	2348/493	99	315	295	2.8	3.03	5.9	99	-0.3	1.2	11536	98	0.94	0.84	1.53	96	312	561	Alexander x Shottle
40/60	7H010920	GOLD CHIP TL TY	1860	-313	0	0.04	-24	-0.05	10213/3653	99	96	82	1.4	2.67	5.1	99	-0.5	1.5	25872	99	2.47	2.49	2.26	99	243	126	Goldwyn x Shottle
26	7H010947	INSPECT TL TY	1930	200	35	0.10	0	-0.02	231/113	96	190	179	0.8	3.00	6.1	99	1.0	1.9	12753	98	1.24	1.30	1.94	93	423	345	Dotson x Airraid
22	7H010998	SAN TL TY	2055	604	21	-0.01	27	0.03	724/248	98	325	341	3.3	2.95	7.9	98	1.0	2.0	10165	98	0.83	0.18	1.58	95	342	126	Sanchez x Shottle
36/60	7H010999	BRADNICK TL TY	1934	868	-26	-0.21	15	-0.04	6352/2219	99	135	112	2.6	3.13	8.1	99	-1.7	2.4	31882	99	2.39	2.69	2.69	99	324	126	Sanchez x Shottle
28	7H011038	TALBOT TL TY	2067	1790	-5	-0.25	29	-0.09	127/80	94	320	284	4.4	2.74	6.8	95	3.0	1.5	8730	97	1.08	0.60	-0.33	92	423	234	Super x Colby
26	7H011103	MAGNUS TL TY	2238	518	64	0.16	49	0.12	2303/495	99	351	409	-2.7	2.95	8.2	99	0.4	-0.9	13999	98	1.65	1.24	0.74	98	345	234	Man-O-Man x Shottle
30/50	7H011118	BROKAW TL TY	1968	-190	23	0.11	10	0.06	664/341	97	44	68	-2.3	3.10	12.1	99	-0.8	2.3	18925	99	3.33	2.95	1.58	95	234	123	G W Atwood x Mac
26	7H011123	WRIGHT TL TY	2259	371	28	0.05	18	0.02	193/96	95	592	616	8.4	2.62	6.0	92	5.2	2.1	6969	96	-0.18	0.05	-0.02	93	513	345	Freddie x Wizard
40/60	7H011169	PETRONE TL TY	2405	567	38	0.06	8	-0.03	2866/630	99	607	601	7.6	2.64	6.9	99	5.6	2.4	43439	99	1.18	1.55	1.36	99	246	345	Super x Baxter
26	7H011195	KENNARD TL TY	2022	1182	40	-0.01	18	-0.07	135/76	94	307	284	2.7	2.76	6.5	91	-1.9	1.2	1094	81	1.73	0.55	1.80	92	315	246	Gabor x Baxter
34	7H011207	PUNCH TL TY	2364	466	55	0.14	39	0.09	1457/387	99	507	551	3.0	2.94	7.8	98	3.4	0.7	11619	98	1.51	0.85	1.65	97	345	234	Boxer x O Man
28	7H011258	FANG TL TY	2207	1865	58	-0.04	60	0.01	231/117	95	542	555	3.0	2.77	4.8	98	-1.6	2.6	18919	99	0.71	0.41	-0.26	92	351	561	Niagra x O Man
30	7H011275	ARNETT TL TY	2250	483	38	0.07	19	0.02	190/89	95	521	539	5.6	2.65	5.8	91	2.6	0.6	1055	80	0.95	0.97	1.30	93	513	345	Freddie x Ramos
40	7H011279	MOONBOY TL TY	2350	615	5	-0.07	32	0.05	606/210	98	489	521	4.9	2.70	5.7	96	1.8	-0.6	11299	98	1.92	2.67	2.64	95	546	456	Dorcy x Shottle
40	7H011283	MAYFIELD TL TY	2186	1289	26	-0.08	27	-0.04	4329/958	99	401	382	3.5	2.94	3.8	99	1.5	2.5	26194	99	1.90	1.65	0.52	99	321	234	Domain x Shottle
55/75	7H011314	MOGUL TL TY	2523	1348	90	0.14	42	0.00	7138/1860	99	697	699	3.8	3.00	6.1	99	-1.4	0.8	94407	99	2.51	2.56	2.64	99	432	345	Dorcy x Marsh

TY=Tested free of Brachyspina BY=Tested Carrier of Brachyspina TV=Tested free of CVM *% DBH Sire = Service sire calving-ease data G = USDA Genomic Evaluation 04/15 U = USDA Sire Summary 04/16 Prices Effective 04-06-16 Subject To Change Without Notice

genderSelect semen processed by Sexing Technologies for Select Sires shall be used only for the single insemination of one female bovine during natural ovulation with the intent to produce single offspring unless specifically approved on an individual customer basis by Sexing Technologies in writing. This semen is produced using the proprietary technology of XY LLC and Inguram LLC, as partially represented by US Patents: 6372422, 7094527, 7208265, 7371517, 6357307, 7723116, 7758811 and 7799569. Patents pending in US and foreign markets. XY® is a trademark of XY LLC.™

S/Sexed	Code No.	Name	TPI™	Milk	Fat	F%	Pro	P%	Dtrs./Herds	R%	NMS	CMS	PL	SCS	DBH	R%	DPR	SCR	Services	R%	Type	UC	F&L	R%	aAa	DMS	Pedigree
55/75	7H011351	SUPERSIRE TL TY	2697	2464	116	0.08	75	0.00	3820/1045	99	936	941	6.6	2.86	7.4	99	-0.7	2.9	68307	99	1.42	0.64	0.44	99	132	135	Robust x Planet
30	7H011373	BIGGIO TL TY	2348	914	72	0.14	49	0.08	140/80	94	658	698	5.6	2.91	6.9	90	-0.5		0	0	1.02	0.77	0.24	92	435	345	Robust x Planet
45/65	7H011383	MORGAN TL TY	2516	1291	62	0.05	47	0.03	654/164	98	714	734	7.6	2.82	7.4	99	1.7	1.7	12897	98	1.58	1.19	1.04	95	345	561	Bookem x Shottle
36 New	7H011395	MYSTIC TL TY	2461	920	61	0.09	39	0.04	109/59	93	712	737	7.9	2.81	8.5	94	3.8		0	0	0.93	0.62	-0.09	87	531	234	Shamrock x Shottle
30	7H011402	TAVIR TL TY	2159	1337	51	0.00	30	-0.03	140/67	94	479	464	3.4	2.95	5.9	90	0.5	1.9	3061	92	0.99	1.07	0.16	90	534	234	Bronco x Jet Stream
50/70	7H011419	HEADLINER TL TY	2552	2024	84	0.03	67	0.02	1485/431	99	701	707	4.5	3.15	7.8	99	-0.6	2.4	27094	99	2.39	1.55	1.67	97	162	135	Robust x Planet
28	7H011451	JIM TL TY	2045	775	10	-0.07	15	-0.03	161/99	94	250	239	2.5	2.88	7.3	90	0.8	3.0	2251	90	2.07	2.35	0.12	93		234	Observer x Fbi
28	7H011456	EDISON TL TY	2055	1661	29	-0.12	20	-0.10	193/82	95	269	223	1.4	2.85	7.2	98	-0.5	2.6	6837	96	1.98	2.37	0.22	90	342	234	Domain x Shottle
50/70	7H011477	MCCUTCHEN TL TY	2455	840	54	0.08	33	0.03	3817/1035	99	525	543	3.0	2.84	7.5	99	-0.4	1.7	59785	99	3.19	2.88	2.59	99	234	126	Bookem x Shottle
28	7H011487	THOR TL TY	2160	879	29	-0.01	20	-0.02	226/79	95	432	427	5.8	2.79	6.1	95	0.4	1.0	2843	92	1.85	2.08	0.61	92	312	135	Observer x Ramos
35/55	7H011488	BRANSON TL TY	2320	564	25	0.01	19	0.00	565/149	98	492	502	5.4	2.75	7.6	98	2.7	0.8	6245	96	2.02	2.30	0.93	92	534	234	Observer x Ramos
36 New	7H011519	RACKET TL TY	2423	781	58	0.11	47	0.08	134/75	94	711	754	7.5	2.91	8.2	91	0.9		0	0	0.75	0.96	1.39	91	315	345	Robust x Mango
32	7H011523	SMOKIN JO TL TY	2377	826	80	0.18	37	0.04	325/173	95	707	732	6.9	2.88	6.0	97	0.7		0	0	0.95	0.67	0.30	94	453	345	Robust x Planet
32	7H011524	DANTE TL TY	2405	1587	72	0.05	54	0.02	158/90	94	741	749	7.5	3.11	6.9	91	1.2	3.1	1115	81	0.52	0.34	-0.07	90	531	135	Robust x Planet
45/65	7H011525	DONATELLO TL TY	2480	1133	74	0.11	47	0.05	435/111	97	740	767	6.6	2.84	5.8	99	0.9	1.7	19680	99	1.20	1.14	0.62	93	315	135	Robust x Planet
26	7H011545	STUBBS-P C TL TY	1986	740	16	-0.04	28	0.02	135/81	94	280	294	3.2	2.88	7.1	91	-1.2		0	0	1.50	1.11	0.81	91	321	345	Pheno *RC x Shottle
40	7H011546	EMULATE TL TY	2462	1584	76	0.06	49	0.00	459/130	97	691	697	5.3	2.88	7.1	96	1.6		0	0	1.24	0.65	0.77	93	534	456	Bookem x O Man
30 New	7H011567	MIDLAND TL TY	2333	1206	56	0.04	35	-0.01	169/76	94	593	593	5.4	2.93	6.7	92	2.5		0	0	0.64	1.21	0.67	91	324	345	Freddie x Planet
30 New	7H011568	DOLLARS TL TY	2294	867	29	-0.01	22	-0.01	202/105	95	545	545	6.6	2.76	3.8	95	3.2	0.7	2549	91	0.70	1.43	0.14	93	342	135	Shamrock x Goldwyn
30	7H011573	SHOTGLASS TL TY	2296	1653	53	-0.03	41	-0.03	707/280	98	581	576	4.8	2.67	6.4	97	-0.7		0	0	0.96	1.22	1.31	97	312	234	Snowman x Shottle
50/70	7H011585	STERLING TL TY	2584	2194	61	-0.07	67	0.00	1454/316	99	730	726	6.4	3.14	7.0	99	1.0	1.5	16329	98	2.22	1.06	1.75	96	315	561	Robust x Planet
35/60	7H011596	DEFIANT RC TL TY	1759	361	-24	-0.14	3	-0.02	360/173	96	-111	-129	-1.7	3.13	11.1	98	-2.1	1.9	11042	98	3.64	2.69	2.57	94	432	234	Braxton x Goldwyn
36 New	7H011597	ZEUS BY TL	2456	1464	49	-0.02	51	0.02	139/44	94	730	740	9.2	3.02	7.6	97	0.7	1.6	4399	94	1.11	1.27	1.25	87	543	561	Robust x Planet
32 New	7H011599	SKYLINE TL TY	2315	824	48	0.07	34	0.03	136/52	94	637	654	8.1	2.96	4.7	96	-0.1	1.9	3621	93	1.02	1.06	1.06	86	534	135	Robust x Planet
32 New	7H011617	DIAMOND TL TY	2325	1587	55	-0.01	58	0.03	282/110	96	553	580	3.9	2.69	6.5	99	-1.4	1.9	10806	98	1.57	0.48	1.28	91	315	126	Snowman x Planet
45/65 New	7H011621	MAYFLOWER TL TY	2513	2299	59	-0.09	72	0.01	141/53	94	710	717	6.1	2.90	7.6	99	0.3	1.8	22418	99	1.20	0.84	1.41	87	324	561	Snowman x Socrates
30/50	7H011703	ARMANI RC CD TL TY	2121	-1325	37	0.34	-1	0.15	438/231	96	325	398	2.9	2.80	7.7	99	0.9	2.8	18629	99	2.13	2.15	2.44	94	234	123	Goldwyn x Regiment-Red
45 New	7H011708	ROOKIE TL TY	2503	1209	79	0.13	44	0.02	150/55	94	717	734	5.7	2.82	5.7	92	0.1		0	0	1.93	1.31	1.80	86	423	246	Bookem x Bronco
30	7H011724	SHANDRO TL TY	2307	620	73	0.18	34	0.06	161/61	94	687	715	7.8	2.96	7.7	96	-0.9	2.7	4396	94	0.98	1.15	0.67	91	351	135	Robust x Planet
30	7H011741	MOCHA TL TY	2333	630	37	0.05	14	-0.02	188/85	95	590	591	8.8	2.65	7.4	93	4.1		0	0	1.06	0.54	0.62	93	234	345	Shamrock x Ramos
32	7H011749	COURAGEOUS TL TY	2360	1293	70	0.08	47	0.03	166/83	94	683	697	6.9	2.98	6.9	92	-0.3		0	0	1.04	0.51	0.97	91	123	135	Robust x Planet
45 New	7H011752	BOB TL TY	2557	828	68	0.13	55	0.11	171/54	95	699	749	5.2	3.03	6.7	96	0.6	2.0	3553	93	2.22	1.88	1.53	90	435	561	Bookem x O Man
38 New	7H011757	SUTTON TL TY	2414	1829	42	-0.09	60	0.01	145/88	94	629	639	6.0	2.95	6.9	91	0.4		0	0	1.51	0.75	1.14	91	315	135	Robust x Planet
32 New	7H011767	MITCH	2241	628	53	0.11	24	0.02	131/74	94	458	473	3.5	2.78	7.2	91	-0.4		0	0	1.70	1.73	1.68	89		234	Soto x Goldwyn
32 New	7H011777	SNOWMOBIL TL TY	2174	1483	34	-0.07	43	-0.01	141/62	94	457	457	4.7	2.89	5.2	98	-1.5	2.7	8526	97	1.49	1.15	1.17	89	462	126	Snowman x Outside
38 New	7H011833	RENNIE TL TY	2439	1294	80	0.12	42	0.01	162/70	94	811	817	9.9	3.01	6.3	92	0.2		0	0	1.03	1.23	-0.17	90	534	345	Robust x Planet
42 New	7H011839	MONOCEROTIS TL TY	2515	1765	56	-0.03	56	0.01	132/64	94	777	785	8.4	2.88	6.1	91	1.8	1.6	1607	86	1.17	0.68	0.84	87	531	456	Robust x Planet
40/60	250H01002	EPIC TL TY	2285	947	24	-0.04	31	0.01	4502/1984	99	462	471	5.5	2.81	6.5	99	1.5	-0.2	14866	98	1.93	1.64	2.04	99	432	234	Super x Baxter
45/65	250H01009	BREWMASTER TV TL TY TD	2455	875	90	0.21	32	0.02	498/308	96	647	664	3.7	2.74	6.4	93	1.9	0.0	3281	93	1.81	1.05	1.41	93	426	345	Garrett x Shottle
34 New	250H01043	AIKMAN RC TV TL TY TD	2153	488	59	0.15	31	0.06	193/133	93	452	485	3.1	2.86	6.6	96	-0.3	2.9	2740	91	0.98	0.77	1.21	89	453		Snowman x Baxter
34 New	250H011526	SKIPPY TV TL TY TD	2321	1296	40	-0.03	38	0.00	139/104	90	542	543	5.5	2.90	8.1	77	0.0		0	0	1.96	1.58	1.28	85	231	234	Robust x Planet
28	250H011594	MERRITT TV TL TY TD	2211	665	53	0.10	37	0.06	135/104	90	415	452	1.8	2.72	8.6	75	-1.8		0	0	2.07	1.01	1.19	85	345	345	Bookem x Bolton

TY=Tested free of Brachyspina BY=Tested Carrier of Brachyspina * % DBH Sire = Service sire calving-ease data G = USDA Genomic Evaluation 04/16 U = USDA Sire Summary 04/16 Prices Effective 04-06-16 Subject To Change Without Notice

genderSelect semen processed by Sexing Technologies for Select Sires shall be used only for the single insemination of one female bovine during natural ovulation with the intent to produce single offspring unless specifically approved on an individual customer basis by Sexing Technologies in writing. This semen is produced using the proprietary technology of XY LLC and Ingran LLC, as partially represented by US Patents: 6372422, 7094527, 7208265, 7371517, 6357307, 7723116, 7758811 and 7799569. Patents pending in US and foreign markets. XY® is a trademark of XY LLC.



All West/Select Sires Holstein Super Sampler Price List

1-800-426-2697

April 2016

S/Sexed	Code No.	Name	TPI™	Milk	Fat	F%	Pro	P%	Dtrs./Herds	R%	NMS	CMS	PL	SCS	DBH	R%	DPR	SCR	Services	R%	Type	UC	F&L	R%	aAa	DMS	Pedigree
30	7H012026	GREENWAY TL TY	2461	1594	78	0.06	52	0.01	0/0	80	649	656	4.0	3.02	6.2	98	0.2	2.0	13432	98	1.98	1.36	1.58	79	435	234	Mogul x Planet
34	7H012042	CORVETTE TL TY	1950	-103	6	0.03	1	0.02	0/0	79	115	128	0.1	2.77	6.4	99	-1.1	1.9	13888	98	2.82	1.99	2.76	79	423	246	Gold Chip x Damion
32	7H012095	MALLINGER TL TY	2474	1395	85	0.12	46	0.01	0/0	80	673	676	4.6	3.08	6.1	97	0.1	3.3	10188	98	2.32	1.62	1.73	79	351	561	Mogul x Planet
34/60	7H012105	REFLECTOR TL TY	2538	1453	48	-0.03	56	0.04	0/0	79	653	677	5.3	2.87	8.2	99	2.5	1.4	14429	98	2.12	1.49	1.80	78	534	345	Mogul x Super
30	7H012111	DRAGONHEART TL TY	2412	1646	44	-0.06	43	-0.02	0/0	80	600	592	6.4	2.93	6.3	95	1.5	4.1	7144	96	2.06	1.98	1.13	79	432	123	Epic x Planet
30/50	7H012115	DECEIVER TL TY	2326	815	27	-0.01	24	0.00	0/0	78	483	484	5.0	2.94	4.9	99	3.2	3.9	14029	98	2.17	2.15	1.56	78	342	234	Mayfield x Dorcy
30	7H012131	MCGIRT TL TY	2417	1647	68	0.03	47	-0.01	0/0	79	614	611	3.7	2.92	6.7	97	-0.3	1.9	9255	97	1.81	1.41	2.07	78	531	456	Mogul x Domain
36/65	7H012139	PETY TL TY	2519	1146	58	0.06	44	0.03	0/0	79	655	671	5.3	2.98	7.0	99	0.7	2.3	18111	99	2.60	2.81	2.03	78	354	345	Mogul x Explode
36/60	7H012157	GREGARIOUS TL TY	2513	873	78	0.16	42	0.05	0/0	78	660	689	3.8	2.94	5.7	98	1.0	0.4	11797	98	2.29	2.05	2.18	78	345	345	Mogul x Bronco
50/75	7H012165	MONTROSS TL TY	2545	2367	81	-0.03	66	-0.02	0/0	79	720	708	4.4	3.06	6.7	99	-1.1	2.8	40272	99	2.31	1.68	2.21	79	453	345	Mogul x Bolton
28/50	7H012175	WONKA TL TY	2383	1983	51	-0.09	41	-0.07	0/0	79	561	533	4.3	2.82	6.3	98	-0.6	2.5	12899	98	2.10	1.69	2.13	79	243	246	Mccutchen x Baxter
30/55	7H012177	DRESSER RC TL TY	2291	1340	40	-0.04	43	0.01	0/0	79	457	465	2.8	2.86	7.2	96	-1.5	1.1	4108	94	2.69	2.21	1.49	78	354	456	Mccutchen x Observer
34/60	7H012195	BUTLER TL TY	2469	1592	65	0.02	56	0.03	0/0	80	678	692	5.3	2.95	7.6	96	-1.0	2.2	12005	98	1.81	1.51	1.98	79	351	345	Mogul x Planet
45/70	7H012198	KINGBOY TL TY	2525	1424	50	-0.01	42	-0.01	0/0	79	591	596	4.5	2.75	8.6	99	0.6	2.7	25122	99	3.04	2.42	2.27	79	342	246	Mccutchen x Super
40	7H012212	HONEYBEE TL TY	2583	1862	74	0.01	63	0.02	0/0	79	768	783	5.2	2.86	5.1	98	0.4	2.6	15842	98	1.90	1.22	1.14	78	432	345	Supersire x Bookem
36/60	7H012233	ADMIRAL TL TY	2507	919	59	0.09	35	0.02	0/0	79	755	778	8.7	2.66	6.7	92	3.1	4.2	3231	93	0.81	1.18	1.28	78	345	135	Supersire x Freddie
42/65	7H012236	BAYONET TL TY	2596	1417	65	0.04	54	0.04	0/0	79	758	782	7.6	2.85	8.1	98	2.3	1.9	17096	99	1.82	1.66	0.91	78	342	126	Donatello x Shamrock
34/55	7H012237	NOLAN TL TY	2515	1314	69	0.08	50	0.04	0/0	78	686	711	4.6	2.80	7.4	92	1.8	3.4	6914	96	1.75	0.95	1.04	78	342	561	Supersire x Super
30/50	7H012248	SUPERIOR TL TY	2452	1301	73	0.09	39	-0.01	0/0	80	681	682	5.5	2.91	6.8	96	-0.7	3.9	8305	97	2.15	2.40	1.06	79	435	135	Mogul x Planet
34/55	7H012255	PETERPAN TL TY	2506	1995	97	0.08	70	0.04	0/0	78	728	746	2.6	2.99	5.8	98	-1.5	2.0	11387	98	1.64	0.73	1.02	78	423	345	Supersire x Bookem
26	7H012256	MAGUIRE TL TY	2447	1553	107	0.18	55	0.02	0/0	80	691	708	3.2	2.89	7.2	95	-2.8	3.4	5516	95	1.88	1.05	0.95	79	243	456	Supersire x Bolton
50	7H012266	YODER TL TY	2605	1316	95	0.17	53	0.05	0/0	79	791	815	5.1	2.97	6.3	99	0.0	3.9	19197	99	2.17	1.78	1.78	78	531	456	Mogul x Planet
38/60	7H012310	BANKROLL TL TY	2197	718	48	0.08	39	0.06	0/0	78	345	380	0.0	2.85	8.1	92	-3.7	1.8	4057	94	2.97	2.80	2.28	78	423	234	Let It Snow x Goldwyn
28/45	7H012313	CASHAY TL TY	2468	1635	69	0.03	50	0.00	0/0	79	648	655	4.4	2.78	6.9	94	0.0	3.1	4845	95	1.74	1.41	1.16	79	315	234	Supersire x Man-O-Man
32/55	7H012322	DELFINO TL TY	2486	1209	57	0.04	49	0.04	0/0	78	711	742	6.5	2.71	6.6	96	0.4	0.6	7414	97	1.63	1.66	1.17	77	432	345	Donatello x Gerard
32/55	7H012344	RAGER-RED TL TY	2302	888	57	0.09	33	0.02	0/0	78	496	511	3.5	2.86	8.0	96	1.1	2.3	6964	96	2.11	1.24	1.14	76	324	234	Relief P x Observer
40/65	7H012353	BEEMER TL TY	2216	851	43	0.04	25	0.00	0/0	79	294	298	-0.8	2.87	7.4	96	-2.2	4.0	8923	97	3.76	2.89	2.93	78	324	126	Mccutchen x Goldwyn
28	7H012376	ALACAZAM-RED TL TY	2277	202	43	0.13	22	0.05	0/0	78	485	518	4.6	2.79	7.0	91	1.2	3.0	2583	91	1.94	1.99	1.48	77	435	135	Sympatico *RC x Fever
30	7H012388	DESIRED RC TL TY	2433	1710	85	0.08	60	0.03	0/0	78	635	648	2.1	3.04	7.4	91	-0.8	2.2	2855	92	2.08	1.31	0.55	78	234	345	Supersire x Aaron-Red
36/55	7H012390	GUN TL TY	2476	1398	58	0.02	49	0.03	0/0	78	678	694	6.2	2.88	7.6	97	0.5	2.8	5487	95	1.65	1.37	2.33	78	513	345	Shotglass x Bookem
40/65	7H012418	SPARK TL TY	2589	2264	75	-0.03	62	-0.02	0/0	78	785	783	6.1	2.70	6.1	96	-0.3	2.9	12234	98	2.11	1.52	0.87	78	423	246	Supersire x Gabor
36/60	7H012421	MILLINGTON TL TY	2552	1440	83	0.11	52	0.03	0/0	78	752	774	6.4	2.75	7.9	90	0.2	2.8	4034	94	1.91	1.12	1.53	75	453	246	Miles x Shamrock
28/50	7H012422	AICON TL TY	2534	2444	56	-0.12	69	-0.01	0/0	78	630	623	3.4	2.96	7.8	87	0.1	2.5	2234	90	2.37	1.22	2.34	77	234	126	Shaw x Bookem
34/60	7H012436	PAT-RED TL TY	2479	1380	67	0.06	49	0.03	0/0	78	687	709	5.3	2.72	8.6	89	0.2	2.9	2773	91	1.68	1.76	1.18	78	432	234	Sympatico *RC x Colt P-Red
36/50	7H012449	MARTY TL TY	2601	1866	90	0.07	66	0.03	0/0	78	733	753	3.3	2.89	7.8	77	0.1	2.1	3977	94	2.14	1.44	0.83	78	432	234	Supersire x Bookem
30/50	7H012450	AMBITION TL TY	2575	2149	87	0.02	68	0.01	0/0	78	804	814	5.3	2.83	7.1	90	-0.2	2.1	4909	95	1.42	1.25	0.23	77	315	345	Supersire x Observer
34	7H012464	CHROME TL TY	2264	1338	43	-0.03	38	-0.01	0/0	79	328	328	0.1	2.87	8.6	84	-2.4	0.8	2646	91	3.32	2.60	3.23	79	243	126	Mccutchen x Sanchez
36/55	7H012472	ALCO TL TY	2489	769	86	0.21	37	0.05	0/0	77	726	758	6.5	2.74	6.5	86	0.9	1.8	3127	92	1.65	1.06	1.62	76	351	456	Mack x Sudan
26	7H012482	GAYLORD-P TL TY	2234	1033	18	-0.07	24	-0.02	0/0	74	463	458	5.3	2.72	6.5	67	1.8	5.1	4184	94	1.46	1.44	1.60	73	453	135	Ohio Style P x Shamrock
32	7H012512	DERBY TL TY	2475	1367	55	0.01	44	0.01	0/0	77	647	663	5.6	2.62	9.2	69	1.9	0.6	1966	88	1.92	1.38	0.93	75	342	345	Halogen x Iota
26	7H012518	SNOWBOY TL TY	2497	1978	99	0.09	60	0.00	0/0	78	695	701	2.9	2.84	7.5	69	-1.2	0.8	3200	92	1.56	0.91	1.09	78	312	135	Supersire x Snowman
34/50	7H012533	HOTSHOT TL TY	2535	1391	64	0.04	45	0.02	0/0	78	782	796	8.6	2.69	6.5	81	2.6	2.5	1754	87	0.91	0.89	1.21	78	324	345	Shotglass x Twist
32	7H012541	COMET-P RC PC TL TY	2296	1084	31	-0.04	40	0.03	0/0	77	497	510	4.2	2.94	6.8	60	2.0	0	0	0	1.35	1.30	1.21	75	213645	246	Ohare-P x Colt P-Red
34	7H012550	FARRIS TL TY	2525	1991	63	-0.04	57	-0.01	0/0	78	723	727	5.7	2.71	7.7	60	0.1	0.8	847	77	1.90	1.47	1.77	76	243	345	Oak x O-Style
28	7H012555	MANSFIELD-P PC TL TY	2210	1230	32	-0.05	29	-0.02	0/0	78	430	420	4.4	2.87	6.8	68	0.6	0.9	4090	94	1.61	1.42	1.89	74	432	561	Ohare-P x Epic
38/60	7H012556	PAGEONE TL TY	2595	1495	57	0.01	53	0.03	0/0	78	777	802	6.5	2.61	6.6	60	3.0	3.0	1032	80	1.21	1.29	1.70	77	531	456	Jacey x Mogul
30	7H012568	SARGEON TL TY	2562	1571	67	0.04	56	0.03	0/0	78	700	716	5.2	2.98	7.1	67	1.2	3.2	1294	83	1.97	2.24	1.74	77	234	456	Tango x Mogul
45	7H012569	HEISENBERG TL TY	2615	859	62	0.11	40	0.05	0/0	78	661	693	4.8	2.76	6.3	68	3.2	0	0	0	2.63	2.19	2.39	76	423	561	Jabir x Moonboy
34	7H012571	HEINZ BY TL TY	2619	1119	51	0.04	41	0.03	0/0	76	746	773	7.5	2.54	8.1	70	3.2	1.4	2540	91	2.08	2.26	1.44	74	234	126	Halogen x Paradise
32	7H012574	MIDGARD TL TY	2492	1324	82	0.12	46	0.03	0/0	75	759	776	6.0	2.79													

S/Sexed	Code No.	Name	TPI™	Milk	Fat	F%	Pro	P%	Dtrs./Herds	R%	NMS	CMS	PL	SCS	DBH	R%	DPR	SCR	Services	R%	Type	UC	F&L	R%	aAa	DMS	Pedigree	
42	7HO12605	AZOR TL TY	2614	1554	68	0.03	47	0.00	0/0	76	741	745	5.5	2.84	6.7	61	1.8	0.9	301	54	2.33	2.51	1.82	74	432	345	Montross x Numero Uno	
50/75	7HO12611	FERDINAND TL TY	2661	2375	76	-0.05	71	-0.01	0/0	76	746	742	4.2	3.06	6.9	61	0.6	0	0	0	2.70	2.11	2.34	74	435	345	Montross x Mogul	
40	7HO12613	CONLEY TL TY	2578	1182	47	0.01	42	0.02	0/0	76	702	719	7.0	2.79	6.3	62	3.8	0	0	0	2.25	1.60	1.44	74	315	234	Honeybee x Shamrock	
38	7HO12614	DIFFERENCE TL TY	2533	2062	68	-0.03	53	-0.03	0/0	76	690	677	4.9	2.92	6.4	61	-0.5	1.3	610	70	2.63	2.48	1.99	75	354	234	Montross x Gabor	
55	7HO12615	SCENARIO TL TY	2681	1155	80	0.14	45	0.04	0/0	76	759	780	5.6	2.88	5.9	61	2.8	0	0	0	2.84	2.09	2.18	75	324	345	Montross x Numero Uno	
36	7HO12616	ASCENDER TL TY	2601	2160	76	-0.02	61	-0.01	0/0	75	749	746	4.9	2.87	7.4	60	-0.1	2.6	888	77	2.31	2.18	1.49	74	243	135	Deyja x Mogul	
32	7HO12626	MANNY-RED CD TL TY	2416	661	53	0.11	35	0.05	0/0	78	601	629	5.0	2.92	7.3	60	2.7	1.8	307	54	1.93	1.68	1.25	77	234	456	Sympatico *RC x Ladd P-Red	
26	7HO12628	DELIVER-P RC PC TL TY	2259	704	37	0.04	33	0.04	0/0	76	465	487	4.5	2.94	8.1	61	2.3	2.5	997	79	1.74	1.24	0.08	76	342	135	Ladd Man-P x Planet	
36	7HO12647	MANDO TL TY	2573	599	54	0.11	39	0.08	0/0	78	711	751	6.8	2.84	7.1	63	2.5	-0.3	1556	86	2.17	2.40	1.98	76	354	345	Defender x Bookem	
40	7HO12653	DARYL TL TY	2535	1048	74	0.13	46	0.05	0/0	77	695	722	5.1	2.92	6.9	61	0.1	1.5	1160	82	2.04	1.96	2.43	75	213	123	Defender x Robust	
34	7HO12667	BORIS-RED TL TY	2392	992	44	0.03	38	0.03	0/0	74	589	611	6.1	2.70	9.1	60	-0.2	0	0	0	2.30	2.77	0.69	74	234	234	Olympian *RC x Supersire	
40/65	7HO12669	ZIPIT-P PC TL TY	2600	1582	62	0.01	54	0.02	0/0	75	682	699	4.6	2.75	8.1	60	1.6	0	0	0	2.64	2.06	1.30	75	324	135	Eraser P x Mogul	
32	7HO12670	HISTORY-PP PP TL TY	2338	1187	40	-0.02	33	0.00	0/0	75	512	509	5.4	2.95	8.0	59	3.4	0	0	0	1.32	1.20	1.04	74	561	135	Eraser P x Petrone	
40	7HO12697	LAILAW TL TY	2592	2441	91	-0.01	74	0.00	0/0	76	759	761	3.9	2.95	8.2	61	-0.8	0	0	0	2.09	1.17	1.72	75	561	345	Montross x Supersire	
32/60	7HO12708	LOYOLA-P RC PC TL TY	2417	1863	59	-0.04	50	-0.02	0/0	76	552	544	2.4	2.94	6.3	60	-2.0	0	0	0	3.00	2.69	1.76	75	432	135	Wonka x Mogul	
45	7HO12718	ROZROYAL TL TY	2537	1814	52	-0.06	46	-0.03	0/0	76	625	618	4.5	2.71	8.7	61	0.1	0	0	0	2.65	2.45	2.07	75	243	246	Kingboy x Windbrook	
60	7HO12721	EACTLY TL TY	2687	1166	76	0.12	39	0.02	0/0	76	750	770	6.1	2.57	7.5	60	3.5	0	0	0	2.67	2.48	1.46	75	321	126	Halogen x Mixer	
40	7HO12722	MARKLEY TL TY	2558	2001	70	-0.02	58	-0.01	0/0	76	694	695	4.9	2.82	8.3	61	-0.2	0	0	0	2.42	1.84	1.90	75	354	234	Montross x Gabor	
50	7HO12726	KING TUT TL TY	2628	1195	59	0.05	45	0.03	0/0	76	678	704	5.1	2.65	8.2	61	1.0	0	0	0	3.10	2.69	2.29	76	432	246	Kingboy x Gerard	
30	7HO12739	REVENUE-P RC PC TL TY	2341	707	56	0.11	17	-0.01	0/0	75	485	486	3.8	2.71	8.2	59	0.8	0	0	0	2.82	2.71	1.46	75	342	234	Capital Gain x Ladd P-Red	
36	7HO12740	SUN DADDY RC TL TY	2562	1125	41	-0.01	37	0.01	0/0	76	707	721	8.1	2.67	6.4	60	3.3	0	0	0	1.98	2.14	1.97	75	312	345	Main Event x Epic	
45	7HO12769	KENYON TL TY	2631	1302	36	-0.04	33	-0.02	0/0	76	696	699	7.3	2.49	7.3	61	2.6	0	0	0	3.14	2.99	2.38	75	321	234	Kingboy x Krunch	
40/65	7HO12773	KENOSHA TL TY	2372	436	30	0.05	23	0.03	0/0	76	418	442	3.4	2.75	8.8	62	1.2	0	0	0	3.49	2.92	2.85	75	243	126	Kingboy x G W Atwood	
30	7HO12776	OUTFIT PP TL TY	2207	1034	40	0.01	36	0.02	0/0	76	430	437	2.8	3.03	7.3	61	0.5	0	0	0	1.34	1.45	0.73	75	213	234	Eraser P x Man-O-Man	
45	7HO12777	ROZWELL TL TY	2605	1878	68	-0.01	57	0.00	0/0	76	727	735	5.6	2.76	8.1	61	0.8	0	0	0	2.44	1.66	1.55	75	513	246	Kingboy x Supersire	
45	7HO12778	MITCHELL TL TY	2633	1751	86	0.08	52	0.00	0/0	76	712	713	4.2	2.94	8.1	61	0.8	0	0	0	2.83	2.21	2.39	75	342	345	Tatum x Mogul	
34	7HO12779	DRAKE-RED TL TY	2355	881	31	0.00	37	0.04	0/0	76	472	497	3.9	2.77	7.9	61	0.3	0	0	0	2.76	2.55	1.91	75	234	123	Dresser x Numero Uno	
50	7HO12782	BONJOUR TL TY	2644	1271	69	0.07	39	0.00	0/0	75	797	806	7.6	2.70	7.3	60	2.2	0	0	0	2.53	2.49	1.65	74	534	345	Deyja x Mogul	
50	7HO12784	ROBERT TL TY	2652	1677	73	0.04	57	0.02	0/0	74	770	787	6.2	2.78	9.0	61	2.4	0	0	0	1.98	1.34	1.46	73			Kingboy x Supersire	
34	7HO12814	TRUE PP TL TY	2415	1110	46	0.02	48	0.06	0/0	75	662	695	6.6	2.76	7.8	59	1.4	0	0	0	1.05	1.03	0.23	75	423	234	Powerball-P x Effect P-Red	
34/60	7HO13035	MODESTO TL TY	2586	1694	78	0.05	61	0.04	0/0	79	795	813	6.8	2.96	7.2	98	0.2	1.9	8416	97	1.74	1.30	1.27	79	354	135	Supersire x Bookem	
50/75	7HO13093	DAMARIS TL TY	2644	1832	65	0.00	62	0.03	0/0	78	856	870	9.3	2.91	6.4	99	1.6	3.3	11805	98	1.80	0.93	1.58	78	435	345	Sterling x Bookem	
32/55	7HO13094	TRENTON TL TY	2571	798	77	0.17	51	0.10	0/0	79	812	861	8.4	2.88	7.7	94	1.1	1.7	4998	95	1.72	1.06	1.14	78	342	135	Sterling x Robust	
26/50	7HO13140	SYNERGY TL TY	2451	1106	53	0.04	39	0.02	0/0	78	626	642	5.0	2.80	6.9	92	1.0	3.8	5206	95	2.28	2.53	1.14	77	351	345	Cashcoin x Mogul	
28	7HO13159	FOXSONG TL TY	2391	817	51	0.08	31	0.02	0/0	78	620	637	6.5	2.76	6.4	89	1.6	1.7	4156	94	1.20	1.72	1.68	77	462	345	Jackman x Mogul	
45/70	7HO13195	PROFIT TL TY	2629	1040	67	0.10	49	0.07	0/0	76	803	842	7.4	2.68	7.5	87	1.9	0	0	0	1.72	1.68	1.99	74	435	345	Partyrock x Mogul	
26	7HO13216	MESSAGE TL TY	2363	993	59	0.08	43	0.05	0/0	76	589	620	4.1	2.70	6.5	61	1.1	1.5	1446	85	1.26	0.93	1.37	74	432	234	Rodgers x Snowman	
55	7HO13251	JETT TL TY	2672	2083	86	0.03	65	0.01	0/0	76	813	818	5.6	2.93	7.1	61	0.6	1.5	920	78	2.13	1.55	2.34	75	432	345	Montross x Supersire	
36	7HO13260	EXTRA TL TY	2597	964	38	0.00	35	0.02	0/0	76	690	713	7.7	2.58	7.6	61	2.0	-1.8	615	70	2.78	2.76	2.65	74	423	345	Reflector x Mccutchen	
40	7HO13262	PREMIUM TL TY	2628	1340	87	0.14	46	0.02	0/0	76	750	765	5.5	2.80	7.9	61	0.3	-0.4	775	75	2.90	2.25	2.32	75	432	234	Montross x Numero Uno	
50/70	7HO13264	ALLTIME TL TY	2688	840	75	0.16	51	0.09	0/0	76	801	855	6.0	2.66	7.7	53	2.2	0	0	0	2.03	1.60	2.29	74	342	345	Headway x Supersire	
32	7HO13276	BOWEN CD TL TY	2485	1123	57	0.05	36	0.01	0/0	76	651	658	5.9	2.91	6.7	60	0.7	3.1	1525	85	2.73	2.51	2.23	75	432	345	Montross x Shamrock	
36	7HO13277	BOWIE CD TL TY	2490	1343	58	0.03	29	-0.04	0/0	76	690	681	7.2	2.65	6.2	60	0.6	-1.9	715	73	2.40	2.21	1.90	75	324	246	Wonka x Shamrock	
36	7HO13281	MILLER-P PC TL TY	2494	1753	70	0.02	60	0.02	0/0	75	692	706	5.2	2.92	7.6	60	-0.3	0	0	0	1.53	0.98	1.34	74	561	345	Modern-P x Supersire	
45	7HO13289	MEGASTAR TL TY	2623	1909	58	-0.05	62	0.02	0/0	76	741	754	5.8	2.83	7.8	61	0.6	0	0	0	2.55	2.36	2.41	75	153	456	Montross x Dean	
36	7HO13302	MEGAMAN TL TY	2594	1365	88	0.13	54	0.05	0/0	75	802	831	5.9	2.76	6.8	60	0.7	0	0	0	1.64	1.37	1.08	74	324	135	Montross x Massey	
34	7HO13308	TARZAN-P PC TL TY	2480	1109	63	0.08	54	0.07	0/0	75	710	750	6.6	2.86	6.7	60	1.1	0	0	0	1.42	1.14	0.33	74	342	135	Eraser P x Shan	
60	7HO13322	CHANNING TL TY	2671	1305	87	0.15	51	0.04	0/0	76	831	856	6.4	2.82	7.9	60	2.4	0	0	0	2.08	2.22	0.72	75	324	135	Tatum x Supersire	
50	7HO13334	PHANTOM TL TY	2634	1770	100	0.13	66	0.05	0/0	76	818	847	4.9	2.75	6.9	60	-0.6	0	0	0	2.20	1.39	1.08	75	132	234	Kingpin x Supersire	
55	7HO13386	IRONMAN	2704	436	55	0.15	31	0.06	0/0	76	832	874	9.8	2.59	6.2	61	4.0	0	0	0	2.38	2.31	1.95	74			Sterling x Numero Uno	
34	7HO13410	DR PEPPER P PC TL TY	2507	1988	73	0.00	66	0.02	0/0	76	689	700	4.4	2.97	8.2	60	0.2	0	0	0	1.50	1.26	0.93	74	432	234	Eraser P x Supersire	
Female Gender Selected Only																												
50	507HO12412	SWAGGER TL TY	2498	1582	96	0.13	51	0.01	0/0	79																		



Select Sires Holstein Wellness Indexes

1-800-426-2697 April 2016

	DWPS	DA	#Dtrs	Ketosis #Dtrs	Lame #Dtrs	Mast #Dtrs	Metritis #Dtrs	RP	#Dtrs	WTS		DWPS	DA	#Dtrs	Ketosis #Dtrs	Lame #Dtrs	Mast #Dtrs	Metritis #Dtrs	RP	#Dtrs	WTS	
7H08081 Planet	614	107	1419	105	1275	98	1792	100	2129	106	1743	106	1852	94								
7H09222 Shot	317	97	583	90	426	103	473	99	725	100	603	106	641	59								
7H09264 Dempsey	-36	81	78	99	75	91	69	104	83	88	80	93	82	-121								
7H09925 Yance	382	93	9	103	25	98	25	90	16	96	25	97	25	-157								
7H10233 Mizzou	577	106	3	99	5	104	5	104	5	106	7	103	7	192								
7H10297 Mcnuggets	495	104	17	101	13	100	23	102	19	97	41	104	36	68								
7H10429 Montney	344	98	18	100	11	103	21	103	21	96	19	104	20	89								
7H10433 Subraro	463	103	15	102	12	92	18	103	18	104	11	95	16	33								
7H10506 G W Atwood	-7	93	102	102	139	90	134	105	158	89	146	81	110	-108								
7H10563 Carson-Red	139	88	15	102	14	91	12	97	17	102	12	97	15	-99								
7H10575 Dolce	405	108	86	106	66	95	94	106	104	103	82	98	89	114								
7H10640 O-Bennet	420	103	1	101	0	110	3	94	3	93	2	92	2	-1								
7H10700 Mauser	572	99	55	108	53	103	65	98	67	111	66	109	66	136								
7H10721 Bookem	565	107	154	103	183	98	528	92	523	107	466	99	478	-23								
7H10723 Spur	501	105	41	102	50	99	76	106	77	104	75	105	74	164								
7H10804 Shot Gun	527	106	6	106	3	101	9	99	9	100	7	103	7	61								
7H10848 Grafeeti	481	105	104	103	118	99	140	94	140	103	168	99	132	-17								
7H10849 Shamrock	637	109	262	105	378	100	578	94	591	109	573	103	432	49								
7H10920 Gold Chip	273	101	115	102	108	101	67	108	136	106	104	100	109	203								
7H10947 Inspect	203	101	5	98	4	102	10	93	9	102	8	101	6	-16								
7H10998 San	268	106	43	91	43	86	47	98	49	98	48	107	44	-102								
7H11038 Talbot	371	95	3	100	1	103	6	96	4	101	3	98	3	8								
7H11103 Magnus	446	68	109	101	88	105	111	103	121	97	113	100	114	41								
7H11118 Brokaw	11	85	0	104	0	96	0	102	0	95	0	91	0	-49								
7H11123 Wright	830	107	4	109	6	106	7	105	11	108	6	105	8	248								
7H11169 Petrone	792	99	82	101	113	107	225	105	284	101	231	99	187	178								
7H11195 Kennard	509	92	4	94	4	105	5	106	5	99	4	104	4	152								
7H11207 Punch	579	94	38	106	36	102	53	96	67	106	60	100	44	36								
7H11258 Fang	632	104	3	102	4	104	17	96	12	100	4	96	4	28								
7H11275 Arnett	651	108	5	106	3	104	4	101	6	102	4	95	4	117								
7H11279 Moonboy	590	102	15	104	19	100	19	103	25	101	22	99	18	94								
7H11283 Mayfield	613	94	47	95	84	103	147	106	123	105	84	100	82	169								
7H11314 Mogul	868	107	48	105	105	101	170	101	211	103	159	95	117	93								
7H11351 Supersire	1072	101	8	102	12	99	70	97	67	105	68	93	48	15								
7H11373 Biggio	591	101	1	105	1	97	1	86	1	105	1	106	1	-124								
7H11383 Morgan	769	101	0	103	8	100	19	93	13	107	20	97	5	-8								
7H11395 Mystic	806	105	0	109	0	100	0	93	0	111	0	107	0	50								
7H11402 Tavir	375	99	6	103	6	94	14	95	9	92	7	97	7	-139								
7H11419 Headliner	835	97	6	103	7	103	22	98	27	101	33	95	16	35								
7H11451 Jim	308	100	6	101	4	103	12	99	9	100	5	93	6	43								
7H11456 Edison	425	98	2	99	2	95	12	106	8	105	2	99	2	104								
7H11477 Mccutchen	568	107	19	101	70	101	92	93	125	104	136	103	48	6								
7H11487 Thor	515	104	3	100	3	98	17	103	7	100	3	94	4	62								
7H11488 Branson	641	102	7	106	9	102	17	98	14	110	6	111	10	130								
7H11519 Racket	937	105	1	108	3	99	6	109	2	105	3	93	3	188								
7H11523 Smokin Jo	733	106	1	110	1	101	4	92	3	105	1	96	1	-13								
7H11524 Dante	901	104	1	104	1	103	0	101	1	101	0	93	1	87								
7H11525 Donatello	846	101	2	102	5	99	5	101	3	101	6	98	5	53								
7H11545 Stubbs-P	424	96	0	88	1	103	1	102	1	102	1	104	1	109								
7H11546 Emulate	875	105	1	100	1	109	54	92	39	111	47	104	36	110								
7H11567 Midland	909	107	0	109	0	108	4	106	1	107	0	104	0	272								
7H11568 Dollars	622	104	0	103	2	93	8	101	5	107	2	105	2	58								
7H11585 Sterling	761	105	0	102	0	101	2	94	1	96	1	90	1	-64								
7H11596 Defiant	-175	93	0	96	0	92	0	103	0	93	0	93	0	-68								
7H11597 Zeus	804	105	0	108	2	100	12	99	8	98	12	95	6	21								
7H11599 Skyline	657	99	0	97	0	105	3	95	1	97	0	90	0	-22								
7H11621 Mayflower	958	109	0	110	0	105	21	101	15	105	21	95	15	149								
7H11703 Armani	185	77	0	101	0	95	0	100	0	89	0	98	0	-129								
7H11708 Rookie	817	104	0	100	0	95	2	103	0	97	0	101	0	29								
7H11724 Shandro	788	102	0	105	0	101	4	98	2	104	0	101	0	60								
7H11741 Mocha	836	109	0	101	0	103	9	106	5	106	1	103	0	218								
7H11749 Courageous	865	98	0	101	0	103	3	104	0	101	0	96	0	119								
7H11752 Bob	814	100	0	106	0	104	0	96	0	104	0	98	0	51								
7H11757 Sutton	673	103	0	103	1	94	4	98	4	104	1	92	1	-22								
7H11767 Mitch	543	103	0	105	0	88	0	104	0	107	0	103	0	47								
7H11777 Snowmobil	747	107	0	108	0	105	3	107	2	107	0	95	0	238								
7H11833 Rennie	1049	105	0	107	2	106	4	105	0	102	2	99	2	191								
7H11839 Monocerotis	835	100	0	101	0	99	4	98	1	101	0	95	0	4								
250H01002 Epic	639	101	22	106	20	104	52	104	63	100	56	96	60	131								
250H01009 Brewmaster	762	100	0	107	2	98	0	102	2	101	0	99	0	59								
250H011594 Merritt	304	104	0	104	0	93	0	94	0	95	0	88	0	-149								



<http://www.selectsires.com/designations/wellnesspro.html>

Two new indexes, [Wellness Trait Index \(WT\\$\)](#) and [Dairy Wellness Profit Index \(DWP\\$\)](#) identify sires with the greatest chance to make a positive impact on wellness by reducing the genetic risk of common dairy cow diseases. **Wellness Trait Index™ (WT\$™)** and **Dairy Wellness Profit Index™ (DWP\$™)**, which uses wellness trait information from the CLARIFIDE® Plus genomic test to predict lifetime profitability based on additional wellness information. The top WT\$ sires at Select Sires will be designated WellnessPRO™ to identify the sires with the greatest chance to make a positive impact on wellness by reducing the genetic risk of common dairy cow diseases.

Both new indexes are expressed as expected differences in lifetime profitability for their given traits included. **WT\$ focuses exclusively on six wellness traits (mastitis, lameness, metritis, retained placenta, displaced abomasum and ketosis)** and includes an economic value for Polled test results.

DWP\$ is a multi-trait selection index which includes production, fertility, type, longevity and the wellness traits, including Polled test results.

This provides dairy producers two new ways to incorporate selection emphasis on wellness traits into their breeding program. Selection for DWP\$ can result in a difference of lifetime profit of more than \$1,200 between the top 10th percentile of ranked animals and the bottom 10th percentile in females. Developed by Zoetis, these indexes were reviewed by Select Sires geneticists and reflect the input and knowledge of a team of industry experts as well as data collected from millions of health records within U.S. commercial Holstein herds

Jersey Super Sampler Price List



S/Sexed	Code	Name	JPI	Milk	FAT	F%	PRO	P%	Dtrs/Hrds	Rel.	NMS	CMS	PL	DPR	SCR	Type	JUI	Rel.	Pedigree
28/45	7JE1294	BARNABAS	116	726	44	0.04	26	0.00	0/0	74	316	322	2.6	-2.4	2.5	2.10	20.50	75	TOPEKA X VALENTINO
32/50	7JE1332	RENO	179	989	63	0.08	33	-0.01	0/0	72	494	500	4.1	0.0	2.1	1.30	15.40	70	VOLCANO X MAXIMUM
24	7JE1336	BALLISTIC	123	328	47	0.15	18	0.02	0/0	74	379	393	4.4	-0.8	2.8	1.30	23.70	74	FASTRACK X LYNDON
24/40	7JE1344	MATT	105	382	28	0.05	24	0.05	0/0	76	249	269	2.0	-1.9	1.6	1.60	21.80	76	IRWIN X TBONE
30/50	7JE1350	CALYPSO	144	1242	24	-0.17	31	-0.06	0/0	74	369	364	4.3	-0.4	2.0	1.10	11.40	74	PRESCOTT X HEADLINE
28/45	7JE1354	TEXAS	106	498	12	-0.06	19	0.01	0/0	76	304	313	5.1	-2.4	3.9	1.70	27.20	75	IRWIN X NATHAN
30/50	7JE1385	MOORE	175	303	63	0.24	29	0.09	0/0	73	550	585	6.4	0.1	1.5	1.40	10.50	72	RENE X MERCHANT
24	7JE1393	SHIPLEY	158	457	58	0.17	27	0.05	0/0	73	461	489	4.8	-0.4	0.0	0.90	6.90	73	RENE X VALENTINO
28/45	7JE1405	RANDI	146	949	68	0.11	34	0.00	0/0	74	437	449	3.3	-2.8	4.0	1.30	4.10	73	MEGATRON X VALENTINO
30/50	7JE1407	JUSTICE	164	904	49	0.03	30	-0.01	0/0	74	431	441	4.5	-0.5	3.0	1.00	14.70	73	LAYNE X GANNON-PR
26/45	7JE1411	WINDSTAR	131	143	56	0.25	26	0.10	0/0	72	353	390	2.1	-0.9	2.2	1.40	15.00	71	MEGATRON X LEGAL
28/45	7JE1412	SOVEREIGN	158	830	50	0.05	34	0.02	0/0	74	413	429	3.4	-0.1	1.5	1.40	14.40	74	PLUS X LEGION32/50
32/50	7JE1417	VICTOR	184	984	44	-0.01	45	0.05	0/0	72	445	473	3.2	-1.7	0.5	0.70	10.40	70	VISIONARY X RENEGADE
28/45	7JE1424	SHAGGY-P	120	542	26	0.00	23	0.01	0/0	74	316	331	3.7	-1.8	-0.7	1.50	20.30	74	IRWIN X LEGAL
40/65	7JE1437	SANGITA	200	1277	53	-0.05	50	0.03	0/0	70	461	485	2.6	-1.2		1.10	10.70	71	SANTANA-P X CRITIC-P
36/60	7JE1438	RISEING TEMP	187	1124	66	0.06	48	0.03	0/0	74	479	501	2.9	-1.0		0.80	6.10	73	MAGNUM X FASTRACK
32/50	7JE1445	SAXON-P	157	995	44	-0.02	31	-0.02	0/0	72	403	412	3.6	-0.9	-3.1	1.30	9.90	72	AXIS X VENERABLE
34/50	7JE1447	SEVEN	196	1422	57	-0.06	48	-0.01	0/0	74	495	506	3.6	-1.5	0.7	1.30	12.00	73	MACHETE X PLUS
30	7JE1449	DESIGN-P	160	1085	26	-0.13	33	-0.03	0/0	74	412	418	5.2	-0.8	-1.2	1.00	15.00	75	SPARKY X CRITIC-P
30/50	7JE1454	REFLEX	171	1727	45	-0.19	43	-0.09	0/0	74	421	407	3.6	-1.4	2.3	0.90	3.40	73	VOLCANO X HEADLINE
30/50	7JE1460	ROK	162	1111	40	-0.06	36	-0.01	0/0	74	422	430	3.8	-0.4	1.5	1.80	14.40	74	PLUS X VALENTINO
28	7JE1462	SUNBURST	169	693	46	0.06	38	0.07	0/0	70	423	457	3.5	-0.7		1.10	6.20	71	AXIS X DIMENSION
40/65	7JE1471	MILTON	191	1383	78	0.05	48	0.00	0/0	73	503	511	2.2	0.5		0.60	0.20	73	MAGNUM X IRWIN
36/60	7JE1476	SMACK-P	163	682	41	0.03	32	0.04	0/0	72	404	428	3.4	1.3		0.80	8.00	71	NITRO X DIMENSION
45/70	7JE1477	SAINT	213	960	64	0.10	47	0.07	0/0	70	550	583	4.3	-0.6		0.90	10.30	69	CHILI X APPARITION
30/50	7JE1486	FIZZ	-98	-1194	-28	0.16	-32	0.07	0/0	72	-219	-214	0.3	-2.0		1.10	23.80	71	TEQUILA X SULTAN
36/60	7JE1490	GREG	177	668	43	0.05	34	0.05	0/0	68	460	486	5.1	-0.3		1.20	19.70	69	BALLISTIC X DIMENSION
30	7JE1495	MCDONALD{S}	165	935	42	-0.02	39	0.04	0/0	68	407	425	3.5	-0.8		1.20	13.90	68	HARRIS X CSCNAVARA
40/65	7JE1499	SOLAR-PP	150	608	59	0.14	36	0.08	0/0	70	376	411	1.6	-3.1		1.20	12.50	71	NIKON-P X DIMENSION
22	7JE5001	VERDICT	-5	-555	-6	0.11	-6	0.08	0/0	74	9	25	1.7	-0.6	1.1	1.00	14.00	73	FIRE X IATOLA
22/38	7JE5003	MY-O-MY	16	-500	1	0.13	-1	0.09	0/0	72	61	85	1.0	1.8		0.30	4.50	69	IMPULS X MINISTER
24/38	7JE5004	CHROME	135	477	37	0.07	19	0.01	0/0	75	362	373	3.9	-0.5	0.5	2.00	28.90	76	CRITIC-P X CELEBRITY
SS	7JE5006	NEGOTIATOR	98	518	43	0.09	26	0.03	0/0	76	268	283	1.1	-2.0		1.80	18.30	75	PLUS X BLACKSTONE
18/34	7JE5007	TRANSFORMER	153	1041	71	0.11	41	0.02	0/0	74	422	441	2.4	-2.5	-0.9	0.80	-8.40	73	MEGATRON X RENEGADE
SS	7JE5008	MEGASHOT-P	77	212	62	0.26	20	0.07	0/0	72	240	263	0.5	-3.6		0.90	3.20	72	MEGATRON X ECLIPES-P
SS	7JE5010	MEGASCORE	97	81	49	0.23	15	0.07	0/0	72	317	342	2.7	-1.0		1.20	9.70	72	MEGATRON X RENEGADE
18/34	7JE5011	MEGAPOWER	130	539	55	0.14	25	0.03	0/0	74	369	384	2.9	-1.2	2.5	1.60	14.40	73	MEGATRON X TBONE
SS	7JE5014	NAVIGATOR	112	607	35	0.03	22	-0.01	0/0	75	315	321	2.3	-0.6	3.5	1.80	19.80	75	PLUS X BLACKSTONE
30/40	7JE5015	SHOWDOWN	27	-662	7	0.21	0	0.13	0/0	72	86	118	1.2	1.1	3.9	1.20	12.30	73	PREMIER X VOLTAGE
18/34	7JE5016	PFLX	163	818	49	0.06	34	0.02	0/0	74	415	429	3.2	-1.2	2.4	1.50	21.70	72	SOPRANO X TBONE
24/36	7JE5019	GENIE	14	-857	4	0.23	-9	0.12	0/0	74	60	89	1.6	1.0		1.20	15.20	72	PREMIER X VINDICATION
24/38	7JE5020	STRIKER	170	1224	42	-0.08	37	-0.03	0/0	72	424	425	4.1	-0.7		1.80	15.10	73	AXIS X ARTIST
22/36	7JE5021	SIZZLER	166	1274	34	-0.13	39	-0.03	0/0	72	406	408	4.2	-0.7		1.10	13.00	73	AXIS X ARTIST
24/38	7JE5022	DETOUR	165	943	31	-0.08	32	-0.01	0/0	72	394	405	3.6	0.3		1.50	20.10	71	NITRO X CRITIC-P
24/38	7JE5023	SHUT OUT	-62	-1075	-17	0.18	-22	0.09	0/0	72	-148	-135	-0.3	-1.2		1.30	24.40	72	EXCITATION X VOLTAGE
18/34	7JE5024	TOTAL	172	1433	40	-0.13	45	-0.02	0/0	70	424	429	4.1	-2.1		1.00	6.70	71	AXIS X GOLDA
18/34	7JE5026	AVENGER	150	1150	37	-0.09	34	-0.03	0/0	72	381	379	4.2	-0.2		1.00	9.70	73	AXIS X JACINTO
24/38	7JE5031	PRESTIGE-P	112	-15	29	0.15	15	0.09	0/0	72	333	365	4.4	-1.0		1.60	24.90	73	NIKON-P X JACE
30/38	7JE5032	VICTORIOUS	96	4	23	0.11	11	0.06	0/0	70	273	295	3.6	-0.8		1.80	32.00	71	BARNABAS X IATOLA
24	7JE5033	DRIFTER	168	691	46	0.06	34	0.04	0/0	70	463	490	5.2	-1.5		1.00	14.40	70	CHILI X FASTRACK
50	7JE5034	RINGMAN	-16	-1133	-12	0.22	-23	0.09	0/0	72	-8	8	2.1	1.9		1.60	31.50	72	APPLEJACK X GUAPO
18	7JE5037	GAMER	156	816	45	0.03	33	0.02	0/0	70	438	455	4.7	-2.1		1.80	15.00	71	BARNABAS X PRESCOTT
24	7JE5043	POSTERBOY	157	755	67	0.16	33	0.04	0/0	72	444	461	3.4	-2.3		1.70	15.00	73	LARAMIE X RENEGADE



7JE1219 OLIVER-P
Multi-Rose Oliver Ruth {4}-PP (VG-85%)
River Valley Farm, Tremont, IL



7JE1184 NEWS
J4 Rowleys 861 Top News 1287 (VG-81%)
Steve Rowley, Foxworth, MS



7JE1221 PHAROAH
Mainstream Pharoah Desi (VG-88%)
Michael R. Kortus, Lynden, WA

Sources: USDA Production, USA Breed Association Type: (G) AJCA Genomic Type 04/16 (U) USDA Sire Summary 04/16 (M) MACE Evaluation = /IBM/USA 04/16 (G) USDA Genomic Evaluation 04/16
 NOTICE: SELECT SIRES, INC. its member cooperatives, its agents or employees, cannot and do not guarantee the conception rate, gender, quality or productivity to be obtained in connection with the use of its products or recommended techniques. IT MAKES NO WARRANTIES OF ANY KIND WHATSOEVER, EXPRESSED OR IMPLIED WHICH EXTEND BEYOND THE DESCRIPTION OF ITS PRODUCTS AND HEREBY DISCLAIMS ALL WARRANTIES OF MERCHANTABILITY AND FITNESS FOR A PARTICULAR PURPOSE. In the unlikely event that any of our products shall be proven to be defective, damages resulting from their use shall exclude consequential damages and be limited to their purchase price of the product. Prices subject to change without notice. *Gender/Select semen processed by Sexing Technologies for Select Sires shall be used only for the single insemination of one female bovine during natural ovulation with the intent to produce single offspring unless specifically approved on an individual customer basis by Sexing Technologies in writing. This semen is produced using the proprietary technology of XY LLC and Inquran LLC, as partially represented by US Patents: 6372422, 7094327, 7208265, 7371517, 6357307, 7723116, 7758811 and 7799569. Patents pending in US and foreign markets. XY® is a trademark of XY LLC.*

Celebrate 75 Years of How the All West was Won!

Search All West/Select Sires on [YouTube.com](https://www.youtube.com)



Robert L. Silva, All West/Select Sires 75th Year
36 views • 4 days ago



Herald Catlin, All West/Select Sires 75th Year
112 views • 4 weeks ago



Cliff Bailey, All West/Select Sires 75th Year
92 views • 2 months ago



Dick Chichester, All West/Select Sires 75th Year
166 views • 3 months ago

Jersey Proven Sires

S/Sexed	Code	Name	JPI	Milk	FAT	F%	PRO	P%	Dtrs/Hrds	Rel.	NMS	CMS	PL	DPR	SCR	Type	JUI	Rel.	Pedigree
30	7JE1038	VALENTINO	129	854	27	-0.07	28	-0.01	7618/849	99	353	358	5.2	-2.3	0.0	2.00	19.30	99	LOUIE X PARAMOUNT
22/40	7JE1067	GOLDA	129	1599	55	-0.10	51	-0.03	3699/282	99	240	238	-1.7	-4.4	-0.6	1.10	2.20	99	TBONE X BRAZO
20/35	7JE1088	COLTON	19	-979	14	0.32	-14	0.11	414/148	96	104	128	2.3	1.1	1.8	1.40	23.90	88	ACTION X CONNECTION
32/55	7JE1149	DIMENSION	195	148	62	0.28	41	0.18	1141/172	99	477	544	3.0	-0.1	2.5	0.40	6.40	98	RENEGADE X IMPULS
24	7JE1151	GALVANIZE	134	1063	44	-0.03	45	0.03	1544/153	99	309	330	1.6	-4.6	0.2	1.50	11.00	97	VALENTINO X JEVON
34	7JE1163	IRWIN	111	552	27	0.00	19	0.00	1111/171	98	325	332	4.7	-2.8	-0.9	1.90	27.40	97	VALENTINO X IATOLA
24/45	7JE1169	TOPEKA	44	11	40	0.20	11	0.05	4922/422	99	163	177	1.0	-4.1	3.2	1.90	20.80	99	MERCHANT X NATHAN
24	7JE1173	PRESCOTT	134	1202	47	-0.05	40	-0.02	646/114	98	336	345	1.4	-1.4	4.5	0.20	-3.80	96	PLUS X LOUIE
28	7JE1184	NEWS	214	1804	29	-0.27	51	-0.06	100/37	92	521	522	6.1	0.5	2.5	1.00	6.80	88	HEADLINE X JEVON
25	7JE1190	FASTRACK	139	256	52	0.20	24	0.07	1046/178	98	426	453	5.1	-0.1	2.8	0.70	12.70	98	RENEGADE X AVERY
25	7JE1194	MAHARI	132	295	31	0.08	18	0.04	87/33	91	406	423	6.3	1.3		0.70	8.20	84	HEADLINE X IMPULS
34 NEW	7JE1219	OLIVER-P	147	701	39	0.03	23	-0.01	113/39	92	420	426	5.5	-0.3	-0.3	1.50	23.40	86	VALENTINO X Q MIK
30	7JE1221	PHAROAH	154	1091	20	-0.16	25	-0.07	164/53	94	388	376	5.5	1.5	-0.8	1.80	22.40	87	HEADLINE X IATOLA

Guernsey

			PTI	Milk	FAT	F%	PRO	P%	Rel.	NMS	CMS	Type	Rel.	Pedigree
15	7GU398	ALSTAR	85	1044	20	-0.08	31	-0.08	96	308	288	-0.2	96	RON X ENHANCER
16	7GU438	LEVI	45	326	5	-0.03	16	0.01	77	132	129	1.1	77	AARON X LUXURY
18	7GU440	CORDELL	53	474	17	0.01	37	0.09	83	171	178	0.5	83	AARON X SPECIAL
16	7GU445	LIGHTNING	35	195	7	0.01	23	0.09	77	-23	-30	1.1	77	LES X ALSTAR
20	7GU446	NOVAK	76	692	21	-0.01	25	-0.02	73	242	243	0.5	73	GRUMPY X NATURAL
18	7GU447	PHONZE	86	238	34	0.15	44	0.19	72	277	319	0.2	72	MINT X SPIDER

Brown Swiss

			GPPR	Milk	FAT	F%	PRO	P%	Rel.	NMS	CMS	CE	Rel.	Type	UDC	FLC	Rel.	Pedigree
20	7BS826	AUGUST	111	642	35	0.04	21	0.00	92	332	345	4.0	93	0.60	0.06	0.29	87	ZEUS X COLLECTION
24/45	7BS852	BOSEPHUS	154	699	50	0.09	33	0.04	88	343	372	5.1	95	1.10	0.92	0.88	80	WONDERMENT X PRONTO
22	7BS854	BUSH	113	378	11	-0.02	16	0.02	92	357	373	4.2	92	0.60	1.28	0.84	86	VIGOR X PRONTO

Ayrshire

			PTI	Milk	FAT	F%	PRO	P%	Rel.	NMS	CMS	Type	Rel.	Pedigree
20	7AY84	BURDETTE	486	354	11	-0.01	16	0.03	99	182	195	1.80	98	TRI-STAR X RENO
18	7AY90	LOCHINVAR	477	923	4	-0.16	15	-0.07	92	79	58	1.80	84	BURDETTE X WILTON
16	7AY93	BERKELY	405	-31	-2	0.01	-9	-0.04	89	19	6	0.90	78	BENDIG X REALITY

Sources: USDA Production, USA Breed Association Type: (G) AJCA Genomic Type 04/16 (U) USDA Sire Summary 04/16 (M) MACE Evaluation = /IBM/USA 04/16 (G) USDA Genomic Evaluation 04/16
 NOTICE: SELECT SIRES, INC. its member cooperatives, its agents or employees, cannot and do not guarantee the conception rate, gender, quality or productivity to be obtained in connection with the use of its products or recommended techniques. IT MAKES NO WARRANTIES OF ANY KIND WHATSOEVER, EXPRESSED OR IMPLIED WHICH EXTEND BEYOND THE DESCRIPTION OF ITS PRODUCTS AND HEREBY DISCLAIMS ALL WARRANTIES OF MERCHANTABILITY AND FITNESS FOR A PARTICULAR PURPOSE. In the unlikely event that any of our products shall be proven to be defective, damages resulting from their use shall exclude consequential damages and be limited to their purchase price of the product. Prices subject to change without notice. *genderSelect semen processed by Sexing Technologies for Select Sires shall be used only for the single insemination of one female bovine during natural ovulation with the intent to produce single offspring unless specifically approved on an individual customer basis by Sexing Technologies in writing. This semen is produced using the proprietary technology of XY LLC and Ingunan LLC, as partially represented by US Patents: 6372422, 7094527, 7208265, 7371517, 6357307, 7723116, 7758811 and 7799589. Patents pending in US and foreign markets. XY® is a trademark of XY LLC.*

P.O. Box 507, Burlington, WA. 98233
 (360) 757-6093 / 1-800-426-2697
www.allwestselectsires.com

Change Service Requested

Comments and questions are welcome.
 Address comments & questions to:
contact@allwestselectsires.com

Visit Us On The Web!

www.allwestselectsires.com

