

ANALOGIES



it's all about the
relationship

an ANALOGY is.....

a term that means
"word relationships."
Analogies are like a
word puzzle.



ANALOGIES.....

Always contain two pairs of words.

Solving analogies helps you develop critical thinking skills.



ANALOGIES.....

can be abbreviated.....

Dog is to cat as man is to woman.

becomes

dog : cat ::
man : woman



Types of Analogies

- Antonyms
- Synonyms
- Cause and Effect
- Part to Whole
 - Location
- Characteristic Quality
 - Degree
 - Function
- Performer and Action
- Performer and Object



Antonyms

On is to off as black is to white.

Girl is to boy as up is to down.

night : day :: happy : sad



➤ pairs that show an opposite relationship

Synonyms

Beige is to tan as Fall is to autumn.

Couch is to sofa as bush is to shrub.

husband : spouse :: baby : infant

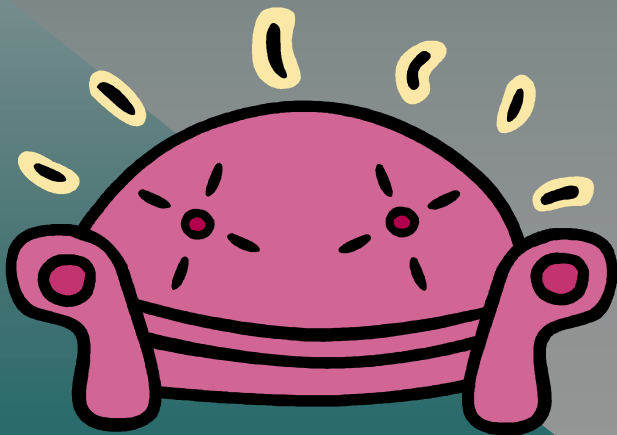

➤ pairs that show a similar relationship or have the same meaning

Cause and Effect

Rain is to umbrella as hungry is to eat.

Fire is to smoke as diet is to lose weight .

thirsty : drink ::

study : make good grades



➤ Involves a noun or verb that leads to the other word

Part to Whole

monitor is to computer as finger is to hand



pitcher is to baseball as lettuce is to salad

student : classroom ::
leaf : tree

➤ pairs that show the first word as part of the second word

Location

Fish is to sea as moose is to Forest

Mrs. Kelly : C-12 ::

Mrs. Spears : C-13

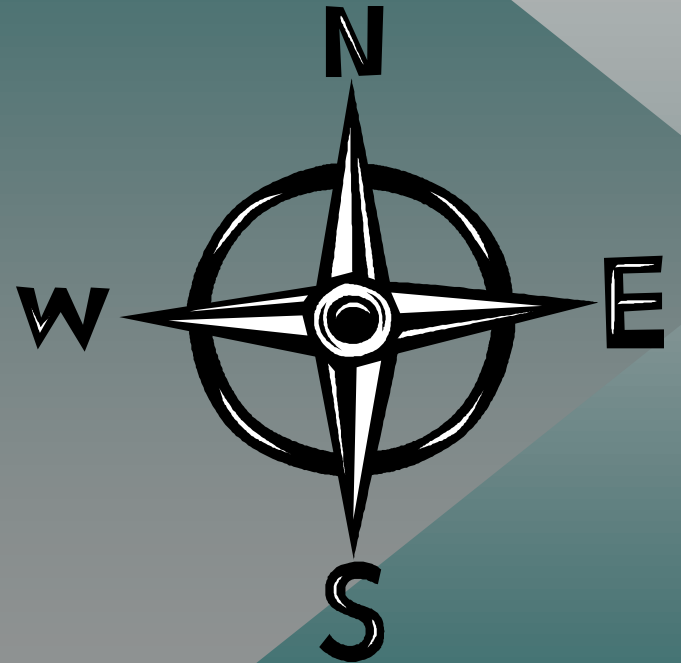

➤ Where something can be found

Action and Object

What's the relationship?

BOIL : EGG :: throw : ball



➤ In these items, the object always receives the action

Performer and Action

What's the relationship?

**AUTHOR : WRITE :: Chef :
Cook.**



➤ In these items, a person is doing something

Performer and Object

Cashier : Cash :: Plumber : Pipe



➤ A person working with a tangible object

Function

knife : cut :: pen : write

➤ The function of a knife is to cut, just as the function of a pen is to write.



➤ How something works

Degree

chuckle : laugh :: whimper : cry



➤ A chuckle is a little laugh just as a whimper is a little cry.

➤ How much of something

Characteristic Quality

puppies : furry :: fish : slippery



Puppies are furry, fish are slippery.



➤ Describes something

Classification

Ballet : dance :: frog : amphibian



➤ Ballet can be classified as a dance just like a frog can be classified as an amphibian.

➤ Puts something in a category

Complete the analogy:

Boy is to girl as man is to

mother
teacher
woman
aunt



woman

Antonyms

carpenter is to hammer as
photographer is to

picture
film
camera
flash

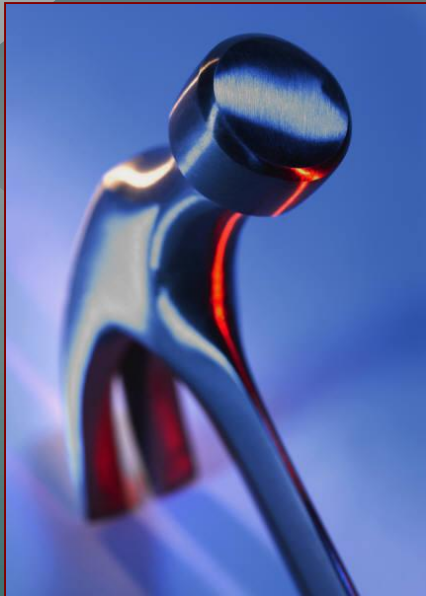

camera

Performer and Object

host is to hostess as waiter is to

waitress
meal
stewardess
food



waitress

Antonyms or

Synonyms

lumber is to house as rubber is to

tree
hammer
gum
tire



tire

Part to Whole

empty : full :: awkward :

graceful
clumsy
helpful
hollow



graceful

Antonyms

pedal : bicycle :: mantel :

burn
fireplace
ride
warm



fireplace

Part to Whole

run : sprint :: pretty :

nice
mean
ugly
gorgeous



gorgeous

Degree

rose : flower :: cat :

feline
animal
soft
quick



Animal
(or feline)
Classification

mourn : rejoice :: dawn :

dusk
morning
sun up
day



dusk

Antonyms

sail : ship :: ride :

cowboy
Cardinal
Indian
horse



horse

Action and Object

pie : dessert :: maple :

tree
eat
sweet
cut



tree

Classification

Identify the type of analogy

wing : bird :: tire : car

synonyms
part to whole
general to specific
cause and effect



Part to Whole

Identify the type of analogy

hit : tennis ball :: stop : red light

general to specific
synonyms
action and object
part to whole



Action and Object

Identify the type of analogy

woman : women :: child : children

synonyms
antonyms
general to specific
part to whole



Synonyms
(singular to plural)

Identify the type of analogy

space suit : astronaut ::
violin : orchestra

performer and object
cause and effect

antonyms
synonyms

**Performer
and
Object**

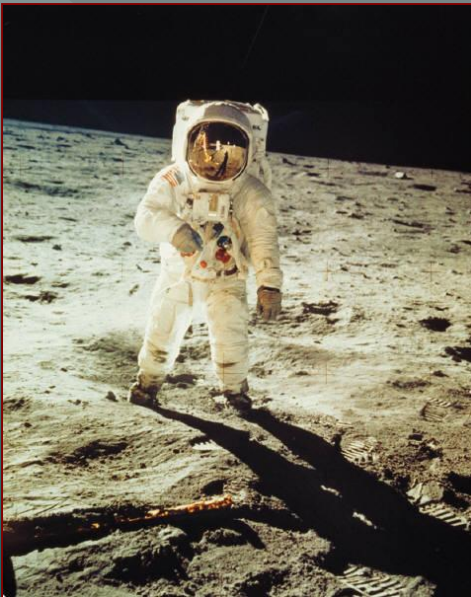

Identify the type of analogy

river : Mississippi :: religion : Baptist

part to whole
classification
cause and effect
synonyms



Classification