

Cow Reproduction Quiz

Name _____

Label and match the following reproductive parts:

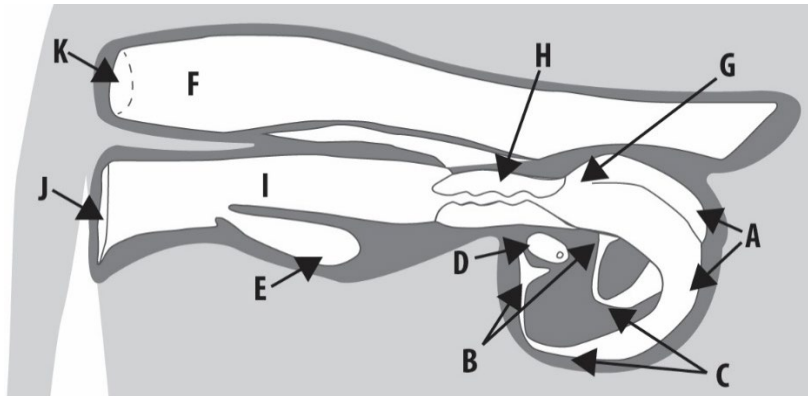

- | | | |
|---------------------|------------------------|------------------|
| 1) ___ Vagina | 5) ___ Fallopian Tubes | 9) ___ Ovary |
| 2) ___ Uterine Horn | 6) ___ Cervix | 10) ___ Oviducts |
| 3) ___ Rectum | 7) ___ Bladder | 11) ___ Anus |
| 4) ___ Vulva | 8) ___ Body of Uterus | |

Match each part with their correct function:

- | | |
|-------------------------|---|
| 1) ___ Vagina | A) Catches ova after release from ovary |
| 2) ___ Uterine Horn | B) Muscular opening between uterus and vagina |
| 3) ___ Vulva | C) Leads to bladder |
| 4) ___ Oviducts | D) Site for fertilization |
| 5) ___ Cervix | E) Implantation site for litter bearing |
| 6) ___ Body of Uterus | F) Houses penis during intercourse |
| 7) ___ Ovaries | G) Implantation site in non-litter bearing |
| 8) ___ Urethral Opening | H) Egg producing factory |

Cow Reproduction Quiz – Answer Key

Label and match the following reproductive parts:

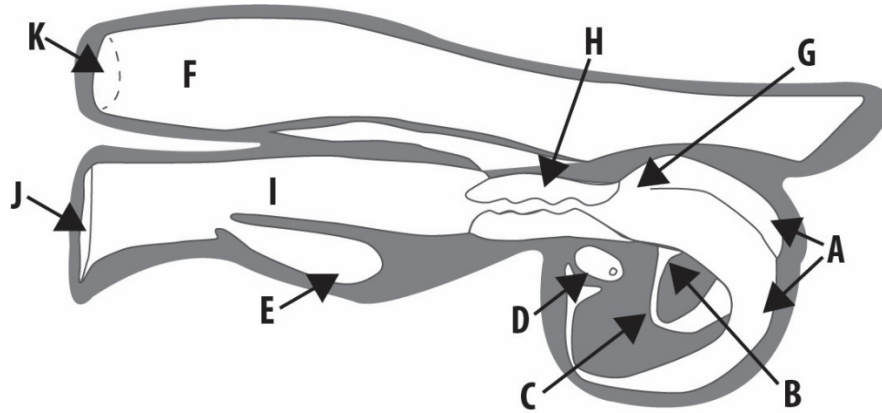

- | | | |
|--------------------------|-----------------------------|-----------------------|
| 1) <u>I</u> Vagina | 5) <u>B</u> Fallopian Tubes | 9) <u>D</u> Ovary |
| 2) <u>A</u> Uterine Horn | 6) <u>H</u> Cervix | 10) <u>C</u> Oviducts |
| 3) <u>F</u> Rectum | 7) <u>E</u> Bladder | 11) <u>K</u> Anus |
| 4) <u>J</u> Vulva | 8) <u>G</u> Body of Uterus | |

Match each part with their correct function:

- | | |
|------------------------------|---|
| 1) <u>G</u> Vagina | A) Catches ova after release from ovary |
| 2) <u>F</u> Uterine Horn | B) Muscular opening between uterus and vagina |
| 3) <u>I</u> Vulva | C) Leads to bladder |
| 4) <u>E</u> Oviducts | D) Site for fertilization |
| 5) <u>B</u> Cervix | E) Implantation site for litter bearing |
| 6) <u>J</u> Vestibule | F) Houses penis during intercourse |
| 7) <u>H</u> Body of Uterus | G) Implantation site in non-litter bearing |
| 8) <u>C</u> Ovaries | H) Exterior opening to reproductive tract |
| 9) <u>D</u> Urethral Opening | I) Egg producing factory |

Cow Female Reproductive Systems Quiz

Name _____

Label and match the following reproductive parts:

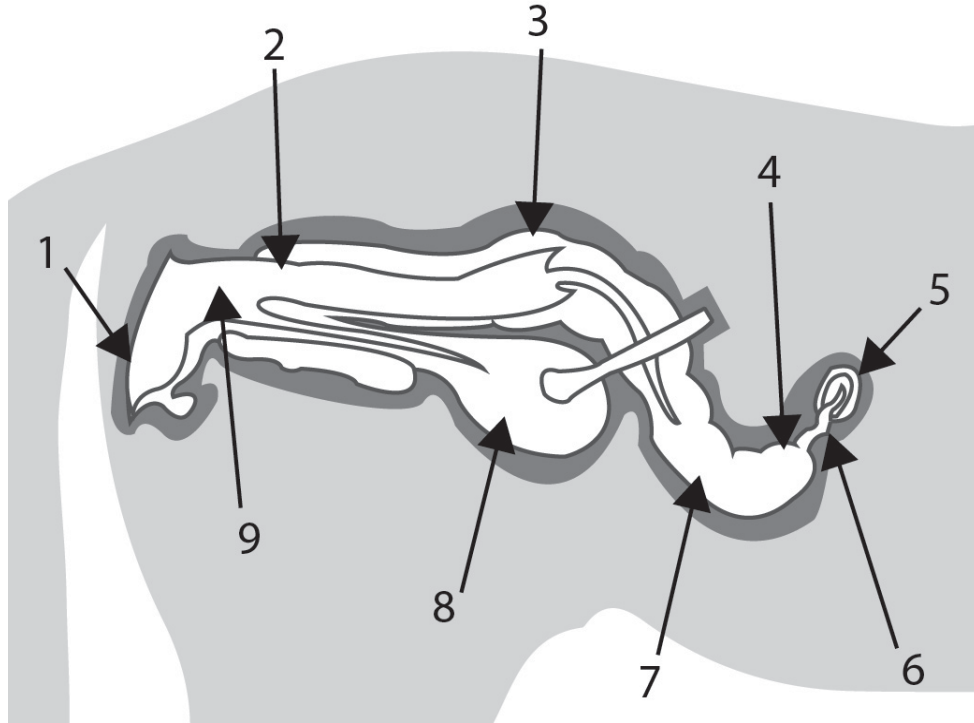

- 1) _____
- 2) _____
- 3) _____
- 4) _____
- 5) _____
- 6) _____
- 7) _____
- 8) _____
- 9) _____

- Vagina
- Fallopian Tube
- Ovary
- Cervix
- Body of Uterus
- Vulva
- Vestibule
- Horn of Uterus
- Bladder

Name _____

Match each part with their correct function:

1) ____ Vagina

5) ____ Cervix

2) ____ Horn of uterus

6) ____ Vestibule

3) ____ Vulva

7) ____ Body of Uterus

4) ____ Fallopian Tube (Oviduct)

8) ____ Ovary

- A. Where the uterus and fallopian tubes meet
- B. Part of the birth canal that lies between the vulva and cervix
- C. Combines urinary and reproductive functions
- D. Where most embryonic development and nourishment takes place
- E. Connects uterine horns and ovaries; fertilization occurs here.
- F. Primary sex organ of the mare
- G. Part of the birth canal and where urine is voided
- H. Maintains a sterile environment in the uterus

Cow Female Reproductive Systems Quiz – Answer Key

Label and match the following reproductive parts:

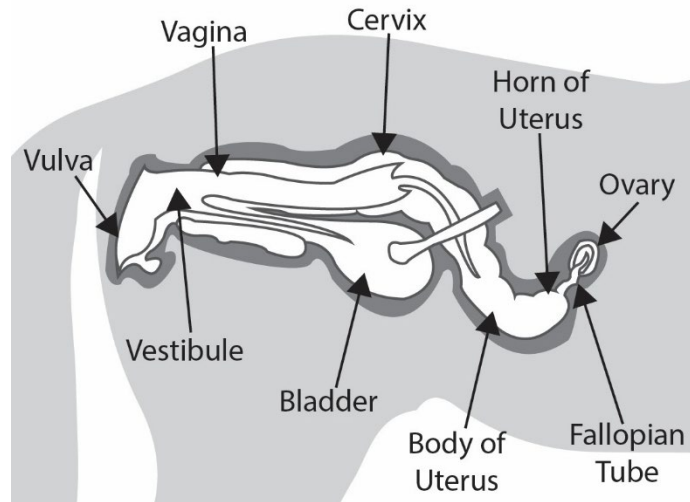

- 1) **Vulva**
- 2) **Vagina**
- 3) **Cervix**
- 4) **Horn of Uterus**
- 5) **Ovary**

- 6) **Fallopian Tube**
- 7) **Body of Uterus**
- 8) **Bladder**
- 9) **Vestibule**

Match each part with their correct function:

- | | |
|---|-----------------------------------|
| 1) <u>B</u> Vagina | 5) <u>H</u> Cervix |
| 2) <u>A</u> Horn of uterus | 6) <u>C</u> Vestibule |
| 3) <u>G</u> Vulva | 7) <u>D</u> Body of Uterus |
| 4) <u>E</u> Fallopian Tube (Oviduct) | 8) <u>F</u> Ovary |

- A. Where the uterus and fallopian tubes meet
- B. Part of the birth canal that lies between the vulva and cervix
- C. Combines urinary and reproductive functions
- D. Where most embryonic development and nourishment takes place
- E. Connects uterine horns and ovaries; fertilization occurs here.
- F. Primary sex organ of the mare
- G. Part of the birth canal and where urine is voided
- H. Maintains a sterile environment in the uterus

Horse Digestive System Quiz

Name _____

1. Accurately label the parts of the horse digestive system by choosing the correct number and matching it with the description.

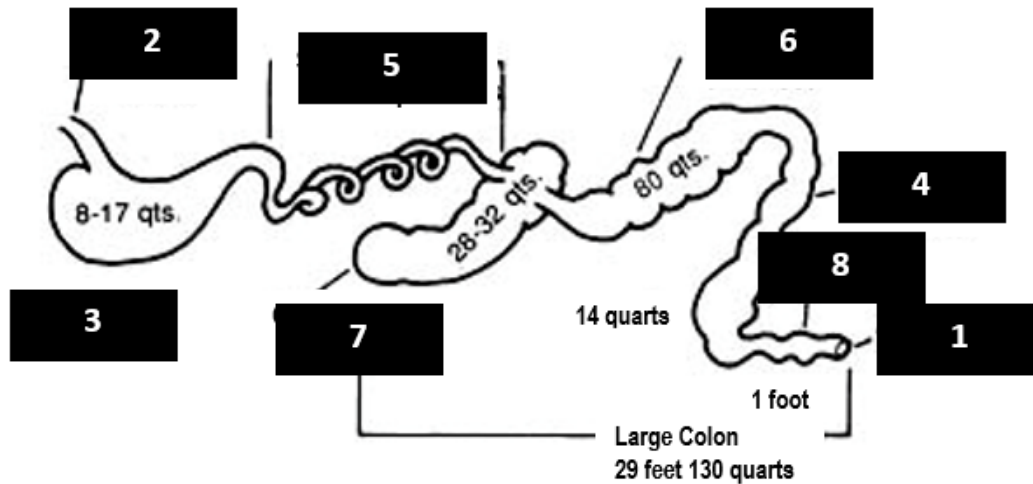

The Digestive System of the Horse

- | | | |
|-----------------------|-------------------|--------------|
| _____ Small intestine | _____ Large colon | _____ Anus |
| _____ Small colon | _____ Cecum | _____ Rectum |
| _____ Esophagus | _____ Stomach | |

2. The foregut has two parts: _____ and _____
3. The three regions of the horse stomach include:
- Saccus caecus, esophagus and pyloric sphincter
 - Duodenum, esophagus and pyloric region
 - Saccus caecus, fundic and pyloric
 - Fundic, pyloric and esophagus
4. In the saccus caecus region, _____ first mixes with food.
- Protein
 - Fermentation
 - Acid
 - Fats
5. In the _____ region, digestion and degradation of fats and proteins begins
- Saccus caecus
 - Fundic
 - Pyloric

Animal Anatomy Curriculum

6. The pyloric region is where the _____ joins the _____.
7. The _____ controls the flow of food out of the stomach into the small intestine.
8. The _____ is part of the small intestine, located right after the stomach.
9. The _____ is a muscular tube, 50-60 inches in length.
10. Peristalsis in the Esophagus is _____

11. The hindgut has two parts: _____ and _____
12. Which one or more of the following are functions of the colon:
 - a) Microbial digestion
 - b) Reclaim excess moisture and return it to the body
 - c) Regulates body temperature
 - d) Uses peristalsis

Horse Digestive System Quiz – Answer Key

1. Accurately label the parts of the horse digestive system by choosing the correct number and matching it with the description.

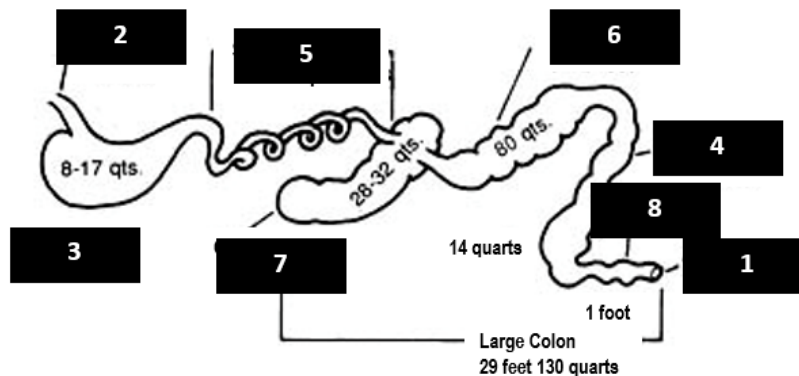

The Digestive System of the Horse

- | | | |
|--------------------------|----------------------|-----------------|
| <u>5</u> Small intestine | <u>6</u> Large colon | <u>1</u> Anus |
| <u>4</u> Small colon | <u>7</u> Cecum | <u>8</u> Rectum |
| <u>2</u> Esophagus | <u>3</u> Stomach | |

2. The foregut has two parts: stomach and small intestine.
3. The three regions of the horse stomach include:
- | | |
|---|---|
| a) Saccus caecus, esophagus and pyloric sphincter | c) Saccus caecus, fundic and pyloric |
| b) Duodenum, esophagus and pyloric region | d) Fundic, pyloric and esophagus |
4. In the saccus caecus region, _____ first mixes with food.
- | | |
|-----------------|----------------|
| a) Protein | c) Acid |
| b) Fermentation | d) Fats |
5. In the _____ region, digestion and degradation of fats and proteins begins
- | | |
|------------------|------------------|
| a) Saccus caecus | b) Fundic |
| c) Pyloric | |
6. The pyloric region is where the stomach joins the small intestine.
7. The pyloric sphincter controls the flow of food out of the stomach into the small intestine.
8. The duodenum is part of the small intestine, located right after the stomach.
9. The esophagus is a muscular tube, 50-60 inches in length.
10. Peristalsis in the Esophagus is a wave-like movement that moves food from the mouth to the stomach.
11. The hindgut has two parts: cecum and colon
12. Which one or more of the following are functions of the colon:
- | | |
|---|-------------------------------|
| a) Microbial digestion | c) Regulates body temperature |
| b) Reclaim excess moisture and return it to the body | d) Uses peristalsis |

Name: _____ Class: _____

Pig Digestive Tract Matching Game

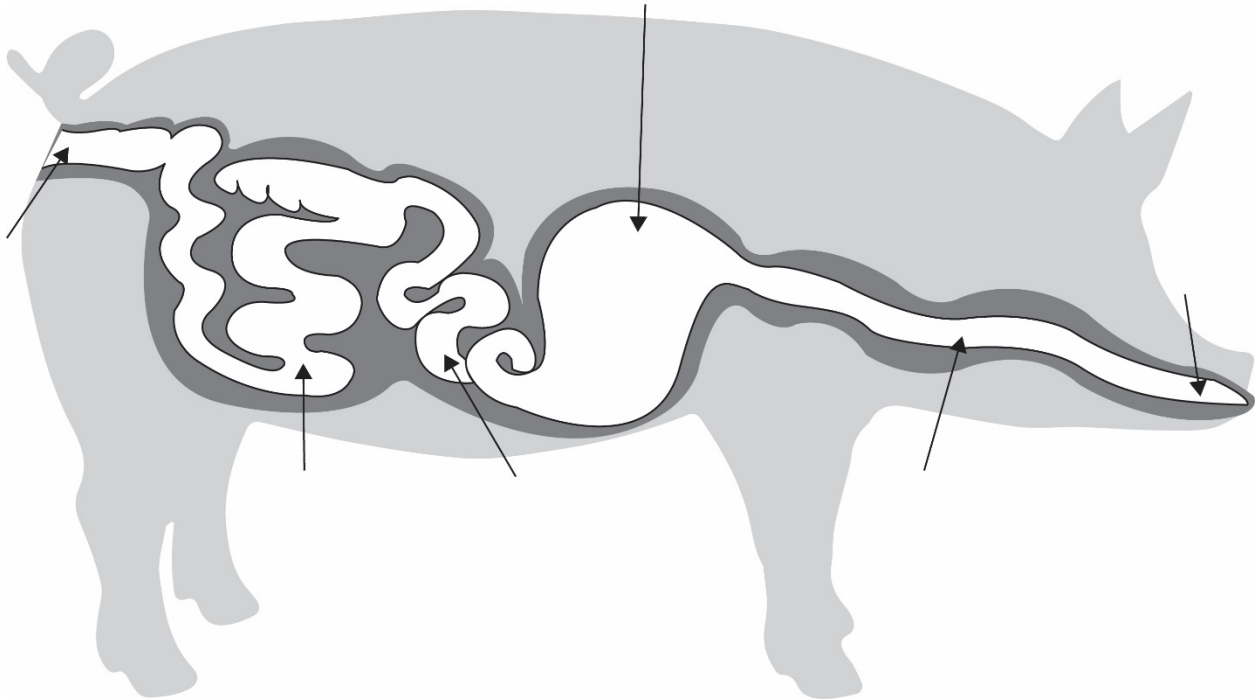

Word Bank:

Mouth

Esophagus

Stomach

Small Intestine

Large Intestine

Anus

Pig Digestive Tract Matching Game – Answer Key

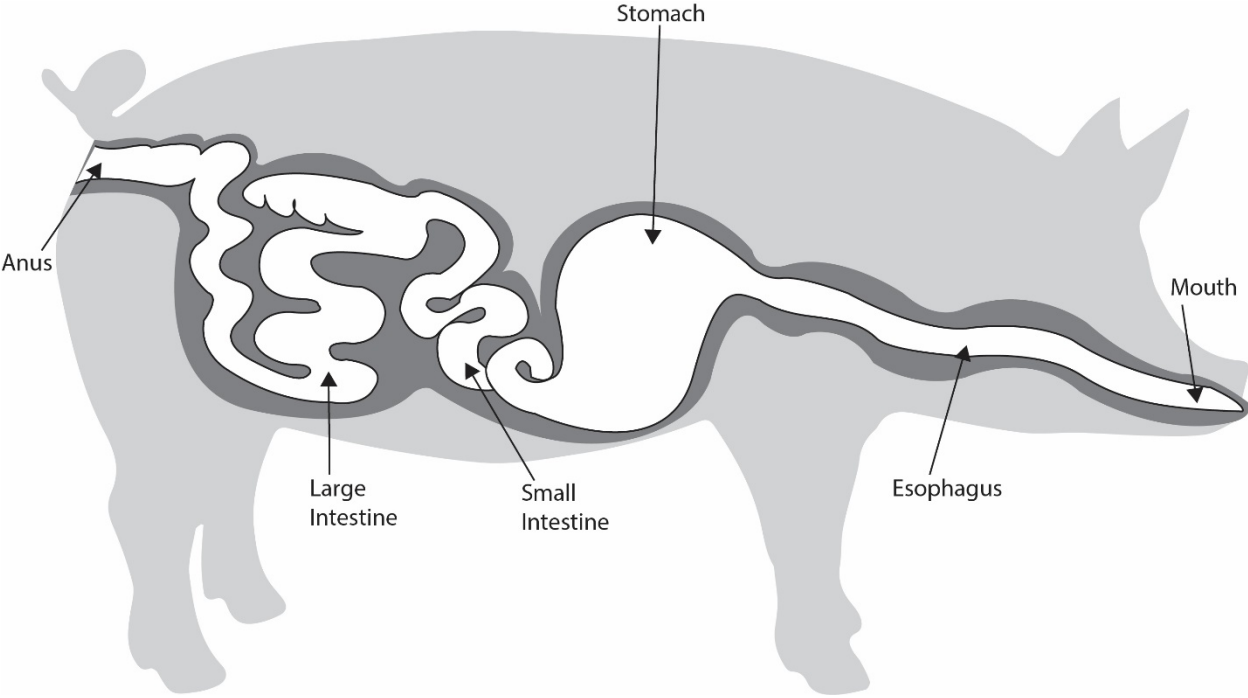

Word Bank:

Mouth

Small Intestine

Esophagus

Large Intestine

Stomach

Anus

Name: _____ Class: _____

Pig Reproductive System Worksheet

Match the female reproductive part with its corresponding name:

- Ovaries
- Oviducts
- Uterus
- Cervix
- Vagina
- Vulva

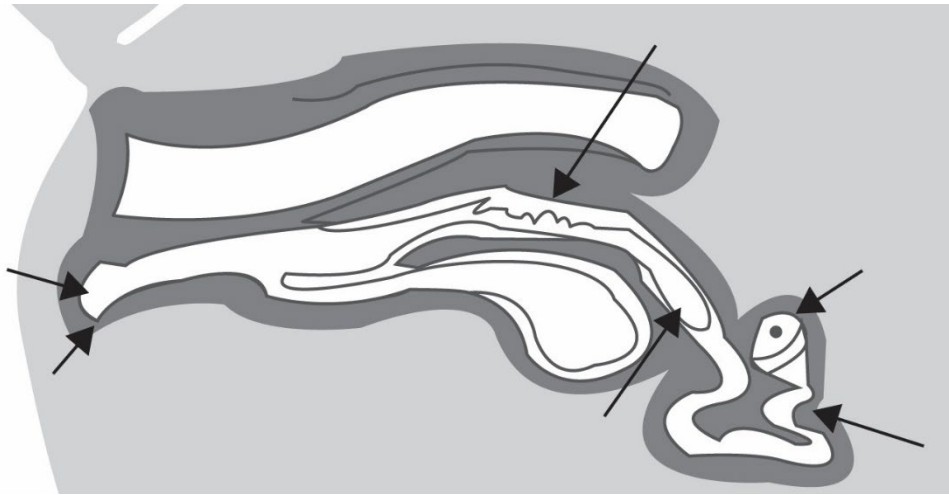

Match the male reproductive part with its corresponding name:

- Testes
- Epididymis
- Scrotum
- Vas deferens
- Urethra
- Penis

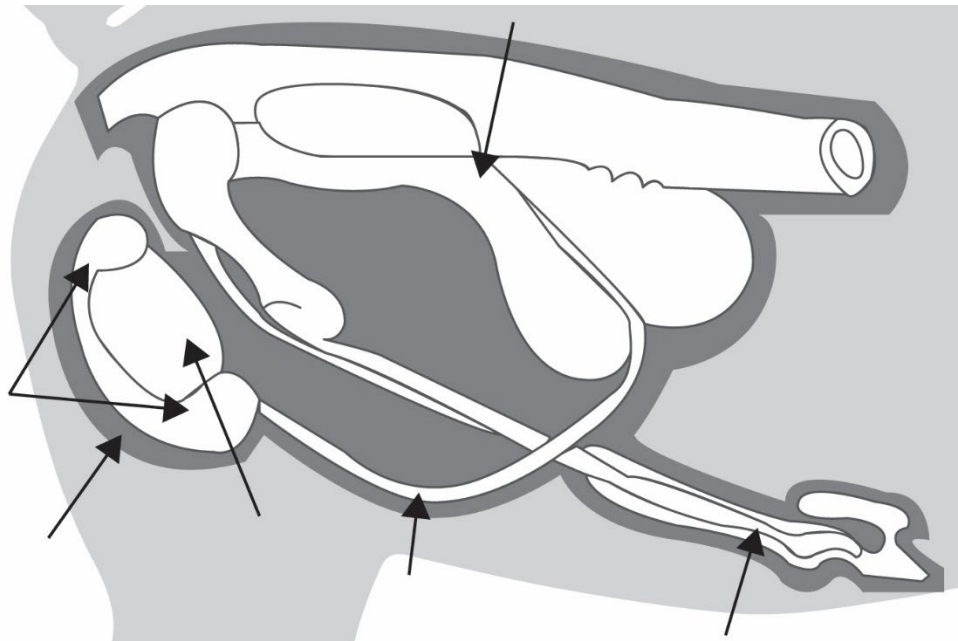

Animal Anatomy Curriculum

Fill in the blanks:

1. Connects the vagina and uterus: _____
2. Source of both reproductive hormones and eggs: _____
3. Birth canal of the pig: _____
4. Passageway from the uterus to the outside of the reproductive tract: _____
5. Produce sperm and hormones: _____
6. Pouch where testes are located: _____
7. Passageway in the center of the penis: _____
8. Final structure of transfer of sperm into female: _____

WORD BANK:

Ovary

Scrotum

Uterus

Cervix

Vagina

Testes

Penis

Urethra

Pig Reproductive System Worksheet – Answer Key

Match the female reproductive part with its corresponding name:

- Ovary
- Oviduct
- Uterus
- Cervix
- Vagina
- Vulva

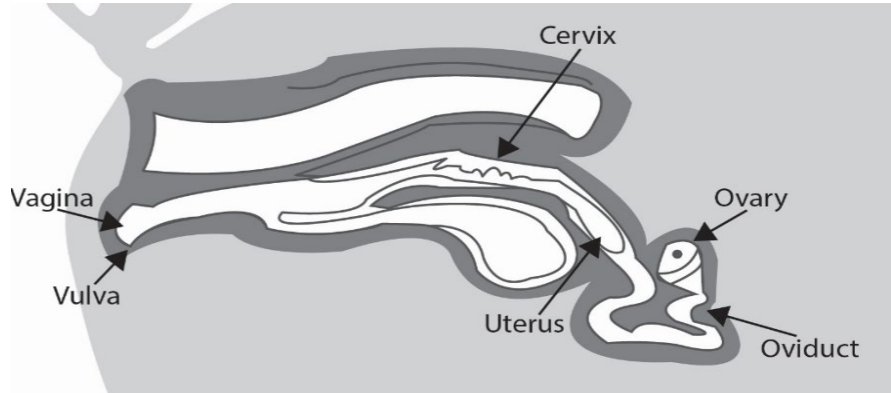

Match the male reproductive part with its corresponding name:

- Testes
- Epididymis
- Scrotum
- Vas deferens
- Urethra
- Penis

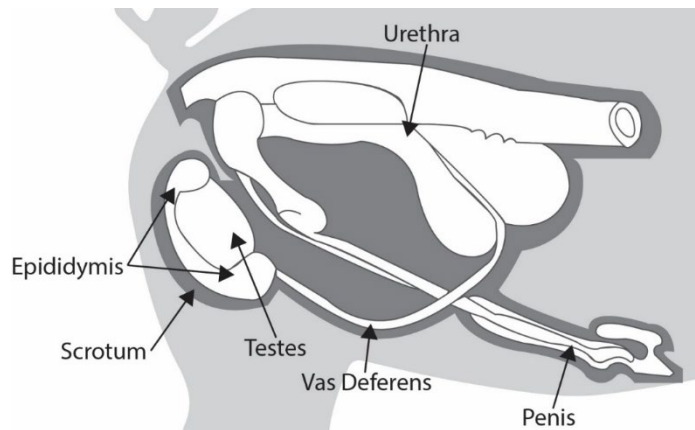

Fill in the blanks:

1. Connects the vagina and uterus: Cervix
2. Source of both reproductive hormones and eggs: Ovary
3. Birth canal of the pig: Uterus
4. Passageway from the uterus to the outside of the reproductive tract: Vagina
5. Produce sperm and hormones: Testes
6. Pouch where testes are located: Scrotum
7. Passageway in the center of the penis: Urethra
8. Final structure of transfer of sperm into female: Penis

WORD BANK:

- | | | | |
|--------|---------|--------|---------|
| Ovary | Scrotum | Uterus | Cervix |
| Vagina | Testes | Penis | Urethra |

Name: _____ Class: _____

Cat Digestive and Urinary Systems Matching Game

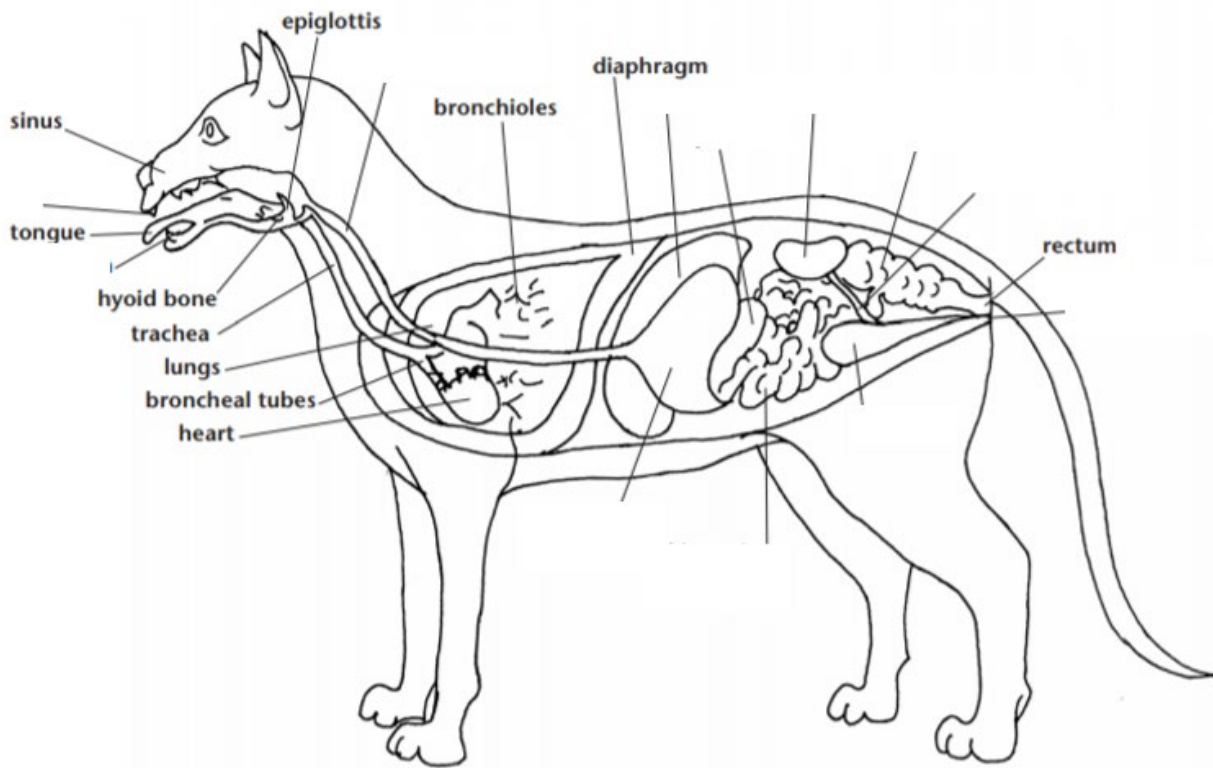

WORD BANK:

- Teeth
- Mouth
- Esophagus
- Stomach
- Small intestine
- Large intestine
- Liver
- Pancreas
- Kidneys
- Ureters
- Bladder
- Urethra

Cat Digestive and Urinary Systems Matching Game – Answer Key

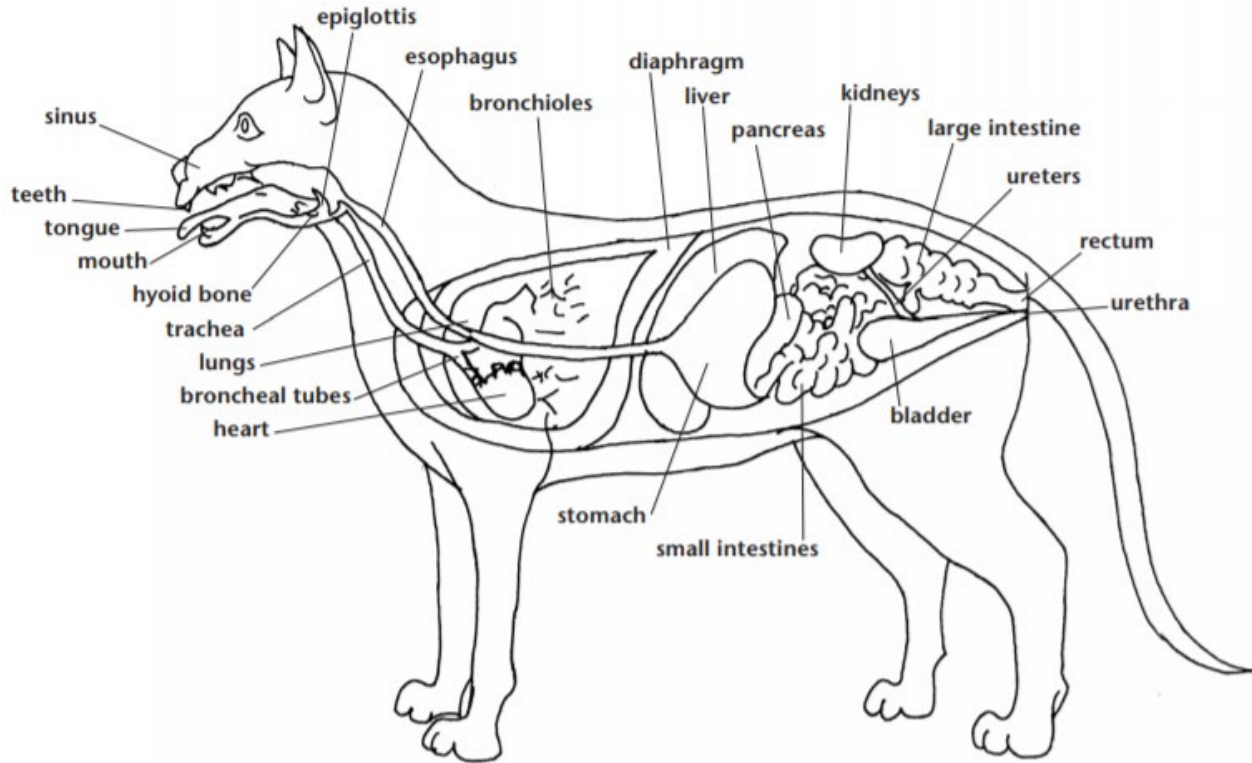

WORD BANK:

- Teeth
- Mouth
- Esophagus
- Stomach
- Small intestine
- Large intestine
- Liver
- Pancreas
- Kidneys
- Ureters
- Bladder
- Urethra

Name: _____ Class: _____

Cat Reproductive System Worksheet

Match the female reproductive part with its corresponding name:

Oviducts (fallopian tubes)

Ovary

Uterus

Cervix

Vagina

Vulva

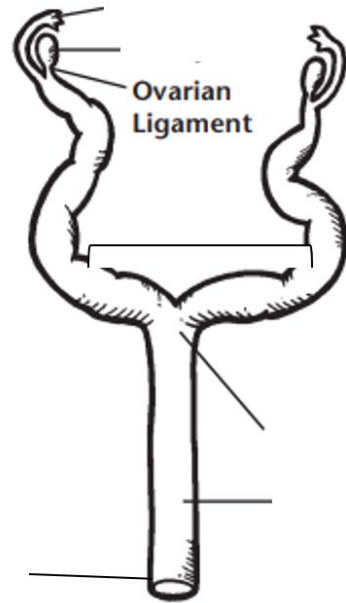

Match the male reproductive part with its corresponding name:

Testicles

Penis

Prostate gland

Spermatic cord

Urogenital canal

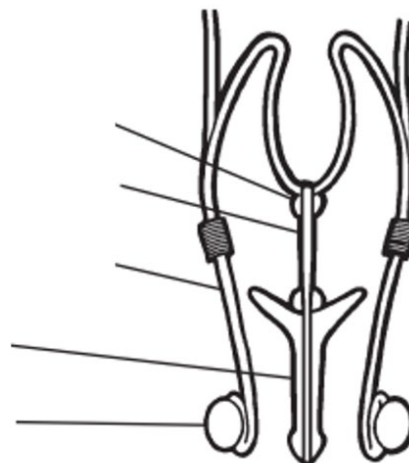

Animal Anatomy Curriculum

Fill in the blanks:

1. What is the technical term for spaying? _____ At what age can this be done? _____
2. Neutering a male cat is done by removing the _____. In addition to not producing kittens, a neutered male is less likely to _____, less likely to _____, less likely to _____ and may live longer.
3. Sperm fertilize the eggs in the _____. The fertilized eggs implant and develop in the _____ of the _____.
4. The three hormones involved in reproduction are _____, _____ and _____. The male hormone, _____, is essential to a male cat's _____. One female hormone, _____, is responsible for the _____ or _____ cycle. The other, _____, is needed to maintain _____.
5. What is the difference between estrous and estrus? Estrous is _____
_____. Estrus is _____.
6. A follicle is _____ that produces _____ and an _____. The follicle _____ to release the _____ into the _____. This process is called _____.

Cat Reproductive System Worksheet – Answer Key

Match the female reproductive part with its corresponding name:

Oviducts (fallopian tubes)

Ovary

Uterus

Cervix

Vagina

Vulva

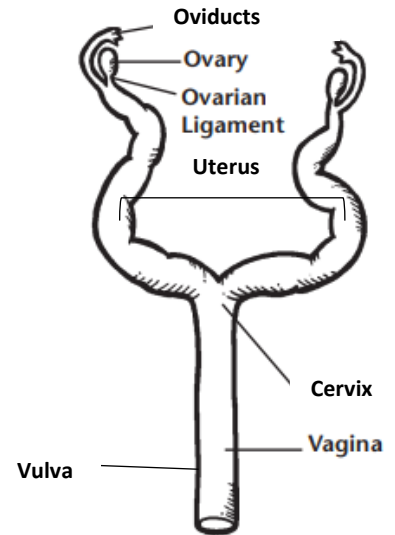

Match the male reproductive part with its corresponding name:

Testicles

Penis

Prostate gland

Spermatic cord

Urogenital canal

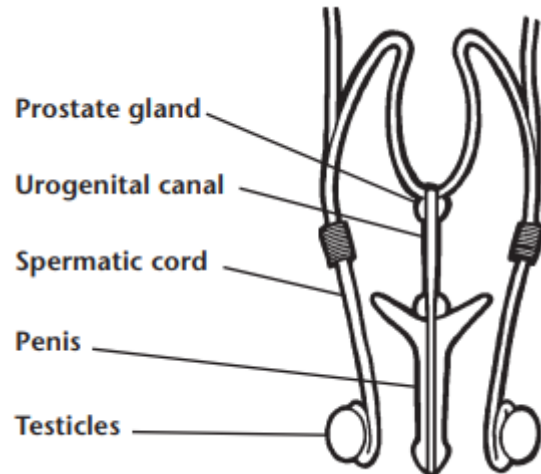

Fill in the blanks:

1. What is the technical term for spaying? **Ovariohysterectomy** At what age can this be done? **6-7 months**
2. Neutering a male cat is done by removing the **testicles**. In addition to not producing kittens, a neutered male is less likely to **roam**, less likely to **fight**, less likely to **mark territory** and may live longer.
3. Sperm fertilize the eggs in the **oviducts**. The fertilized eggs implant and develop in the **horns** of the **uterus**.
4. The three hormones involved in reproduction are **estrogen, progesterone and testosterone**. The male hormone, **testosterone** is essential to a male cat's **sexual development**. One female hormone, **estrogen** is responsible for the **in heat** or **estrous** cycle. The other, **progesterone** is needed to maintain **pregnancy**.
5. What is the difference between estrous and estrus? Estrous is **recurrent pattern of sexual receptivity followed by times without receptivity**. Estrus is **heat, the time of sexual receptivity or breeding**.
6. A follicle is **a small fluid sac** that produces **estrogen** and an **egg**. The follicle **ruptures** to release the **egg** into the **oviduct**. This process is called **ovulation**.

Name: _____ Class: _____

Dog Digestive Tract Matching Game

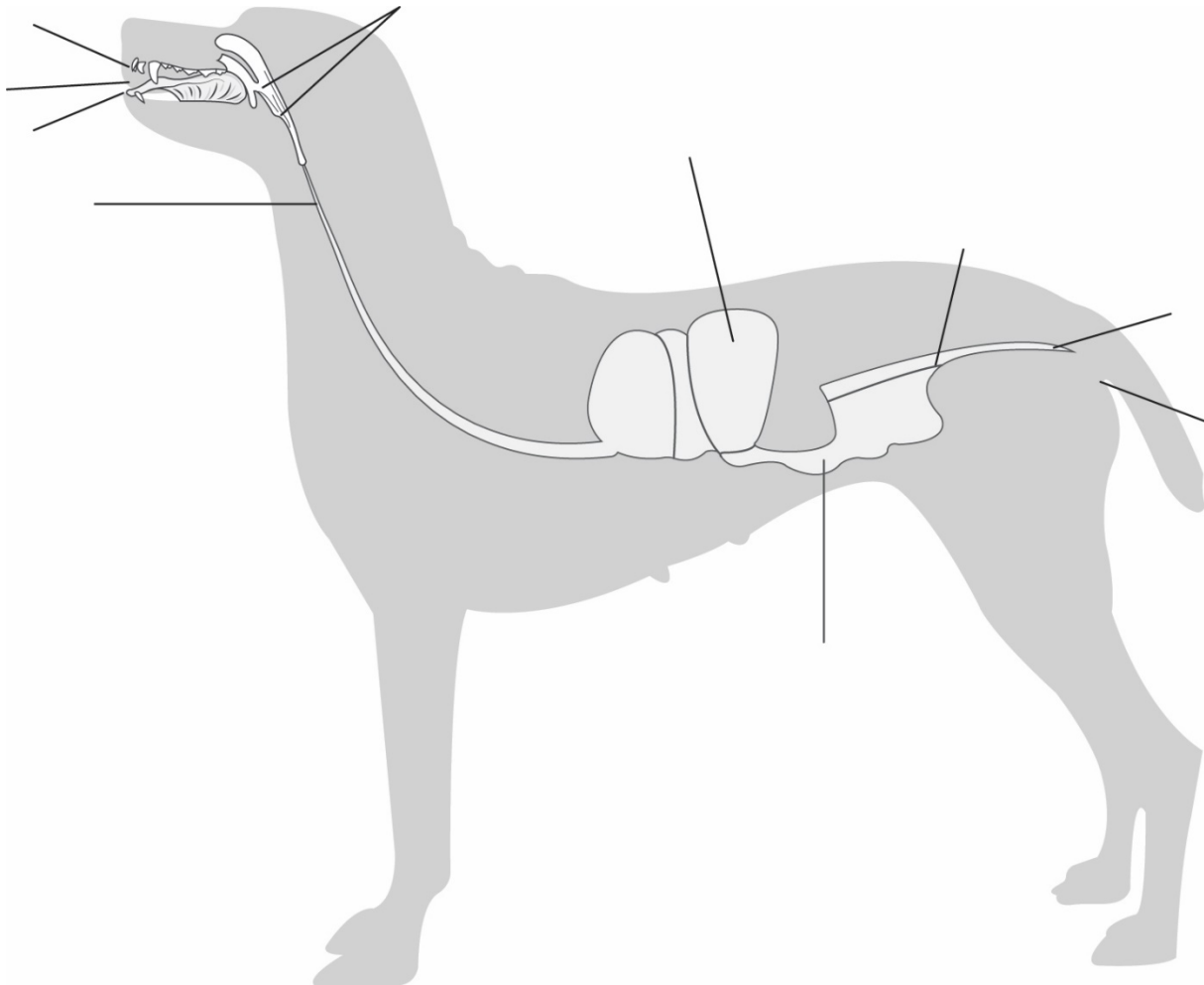

WORD BANK:

Mouth

Small Intestine

Teeth

Rectum

Esophagus

Large Intestine & Colon

Tongue

Stomach

Anus

Pharynx

Dog Digestive Tract Matching Game – Answer Key

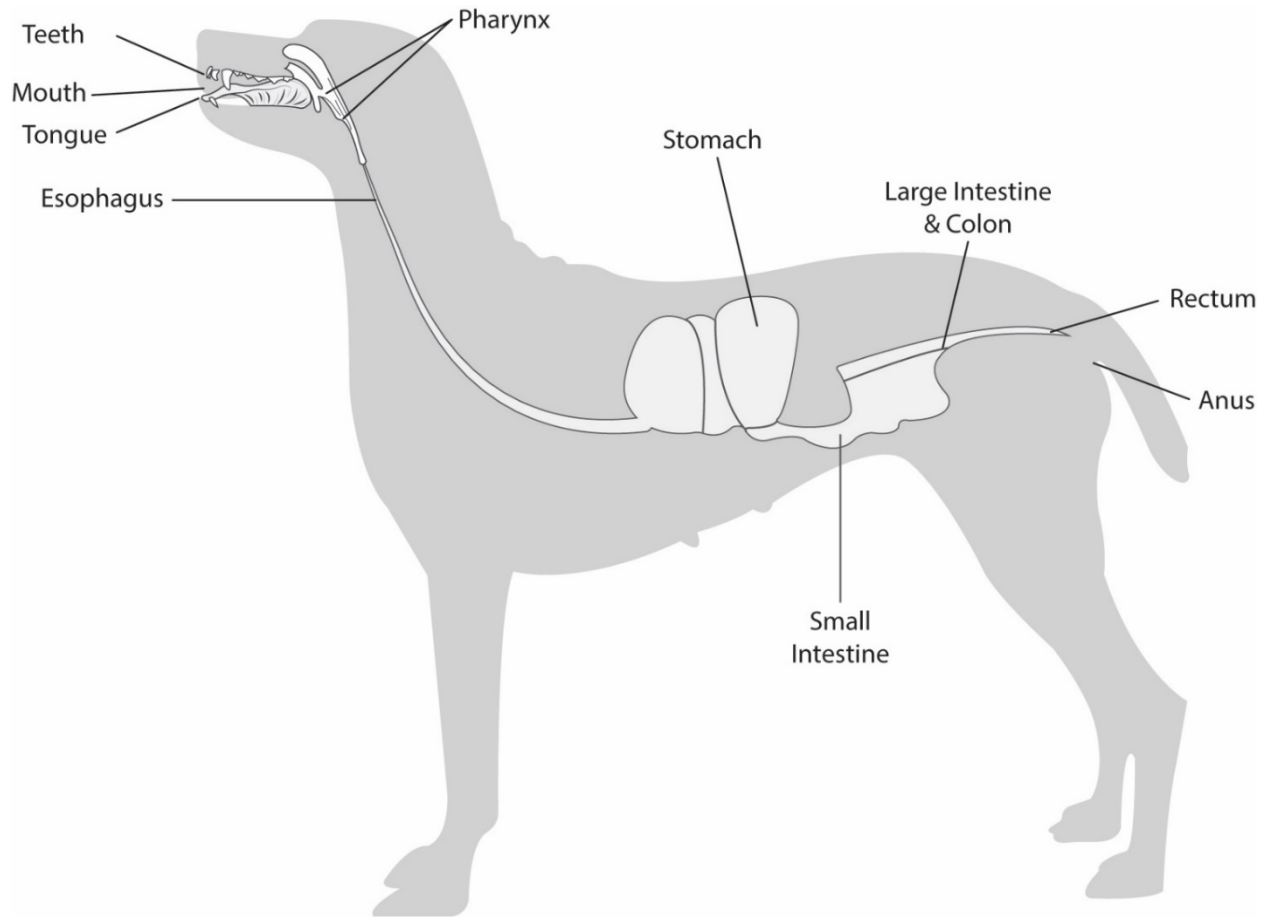

WORD BANK:

Mouth

Small Intestine

Teeth

Rectum

Esophagus

Large Intestine & Colon

Tongue

Stomach

Anus

Pharynx

Name: _____ Class: _____

Dog Reproductive System Worksheet

Match the female reproductive part with its corresponding name:

- Fallopian tubes
- Ovaries
- Uterus
- Cervix
- Vagina
- Vulva

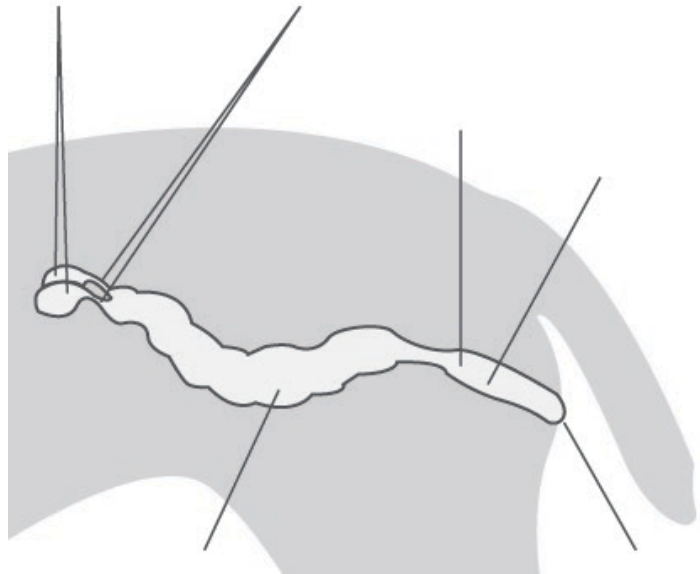

Match the male reproductive part with its corresponding name:

- Testicles
- Epididymis
- Bladder
- Vas Deferens
- Urethra
- Penis
- Prostate
- Penis Bone
- Bulbus Glandis

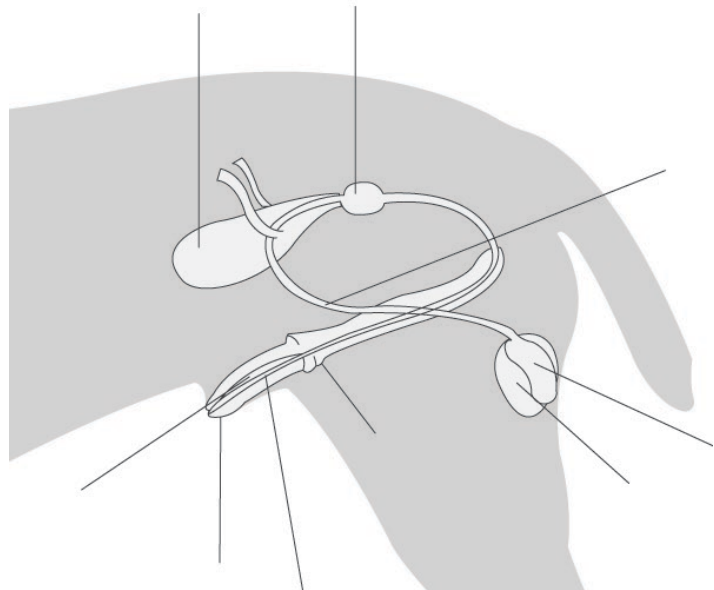

Animal Anatomy Curriculum

Fill in the blanks:

1. Connects the vagina and uterus: _____
2. Source of both reproductive hormones and eggs: _____
3. Houses the fetus until delivery: _____
4. Passageway from the uterus to the outside of the reproductive tract: _____
5. Produce sperm and hormones: _____
6. Pouch where testicles are located: _____
7. Passageway in the center of the penis: _____
8. Final structure of transfer of sperm into female: _____

WORD BANK:

Ovaries

Scrotum

Uterus

Cervix

Vagina

Testicles

Penis

Urethra

Name: _____ Class: _____

Dog Reproductive System Worksheet – Answer Key

Match the female reproductive part with its corresponding name:

Fallopian tubes

Ovaries

Uterus

Cervix

Vagina

Vulva

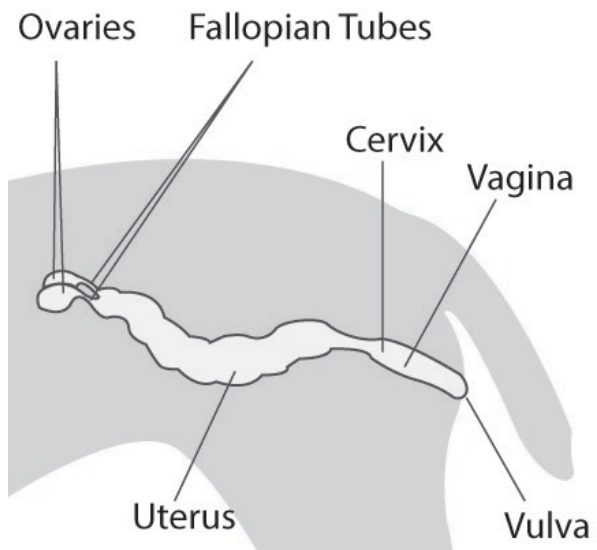

Match the male reproductive part with its corresponding name:

Testicles

Epididymis

Bladder

Vas Deferens

Urethra

Penis

Prostate

Penis Bone

Bulbus Glandis

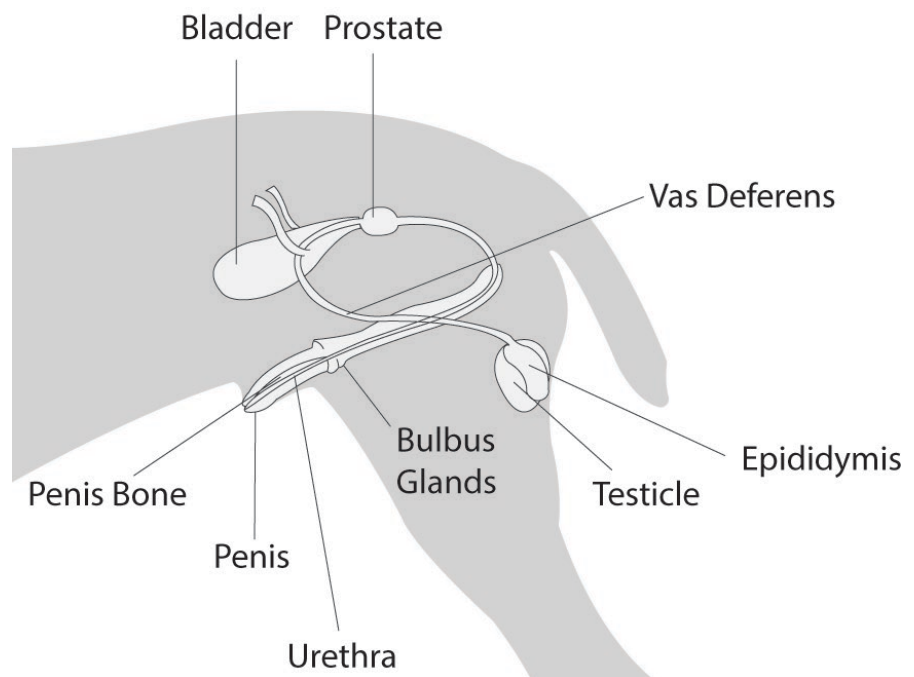

Animal Anatomy Curriculum

Fill in the blanks:

1. Connects the vagina and uterus: **Cervix**
2. Source of both reproductive hormones and eggs: **Ovaries**
3. Houses the fetus until delivery: **Uterus**
4. Passageway from the uterus to the outside of the reproductive tract: **Vagina**
5. Produce sperm and hormones: **Testicles**
6. Pouch where testes are located: **Scrotum**
7. Passageway in the center of the penis: **Urethra**
8. Final structure of transfer of sperm into female: **Penis**

WORD BANK:

Ovaries

Scrotum

Uterus

Cervix

Vagina

Testicles

Penis

Urethra

Name: _____ Class: _____

Goat Digestive Tract Matching Game

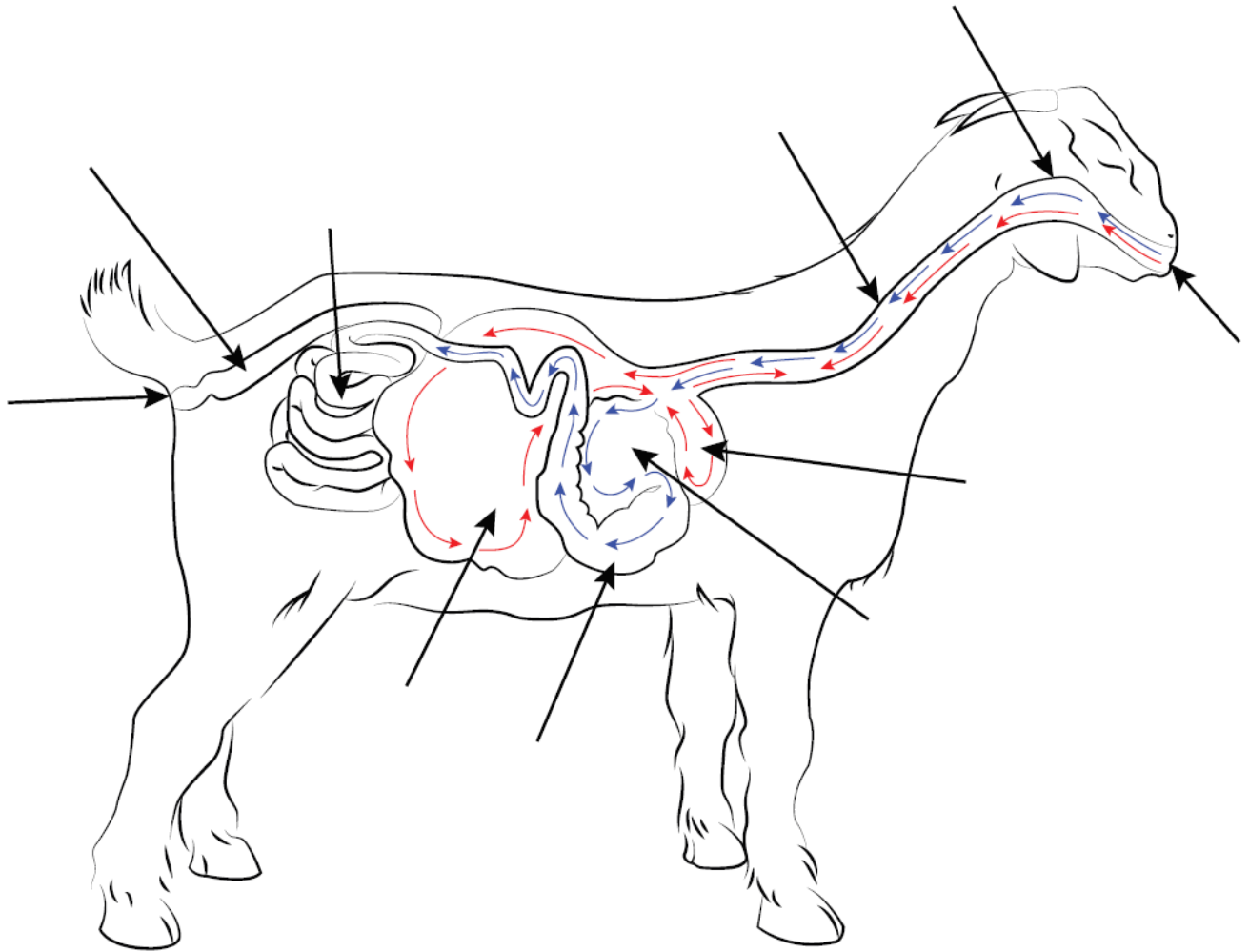

Word Bank:

Mouth

Large Intestine

Abomasum

Reticulum

Esophagus

Rectum

Pharynx

Small Intestine

Rumen

Omasum

Goat Digestive Tract Matching Game - Answer Key

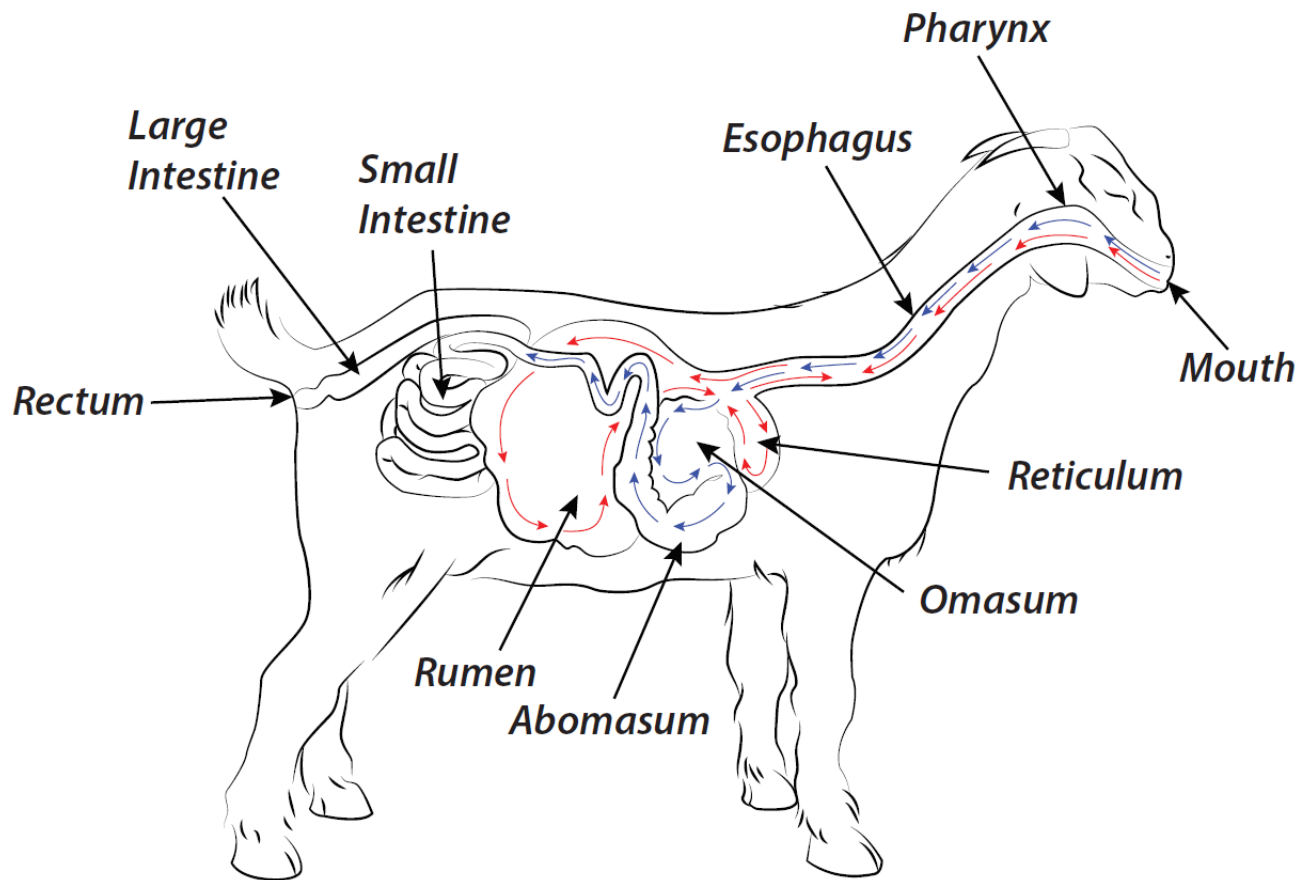

Word Bank:

Mouth

Large Intestine

Abomasum

Reticulum

Esophagus

Rectum

Pharynx

Small Intestine

Rumen

Omasum

Name: _____ Class: _____

Goat Reproductive System Worksheet

Match the female reproductive part with its corresponding name:

- Fallopian Tube
- Ovary
- Uterine Horns
- Body of Uterus
- Cervix
- Vagina
- Vulva

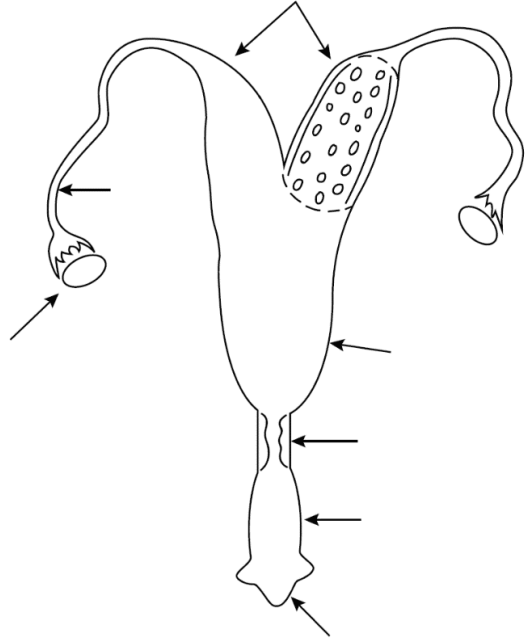

Match the male reproductive part with its corresponding name:

- Testis
- Epididymis
- Scrotum
- Vas Deferens
- Urethral Process
- Penis
- Anus

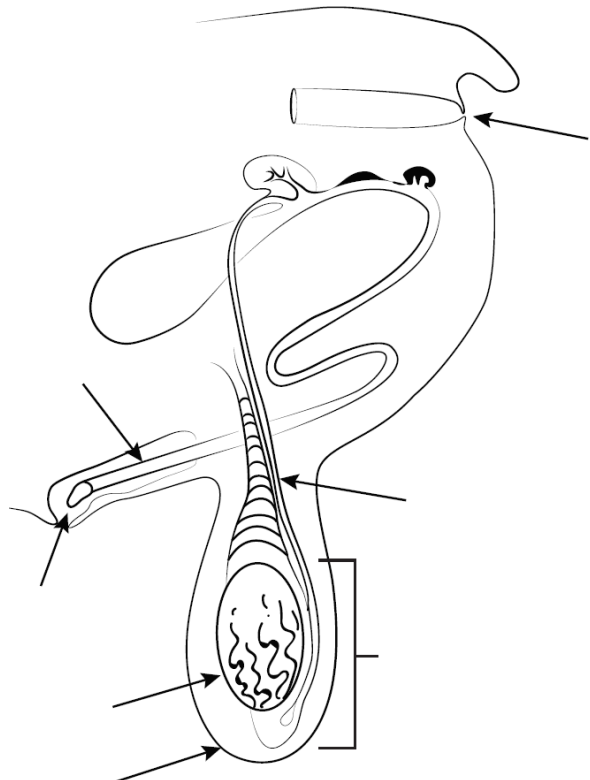

Animal Anatomy Curriculum

Fill in the blanks:

1. External genitalia of the female goat: _____
2. Provides a protected passage or birth canal for fetuses to move from uterus to the outside: _____
3. Connects the vagina and uterus: _____
4. Houses the fetus until ready to be delivered: _____
5. Source for both reproductive hormones and eggs (ova): _____
6. This cycle is divided into four different stages: _____
7. Responsible for transfer of sperm into the female: _____
8. sheath of skin covering penis: _____
9. 3 glands: vesicular, prostate, bulbourethral: _____
10. Responsible for final delivery of semen to the doe: _____
11. Moves sperm from the epididymis to the urethra: _____
12. Pouch that helps to protect and regulate temperature: _____
13. The sperm is stored, nourished and matures in this tube: _____
14. Produce sperm and the male sex hormone testosterone: _____

WORD BANK:

Epididymis	Vagina
Urethra	Scrotum
Prepuce	Vas Deferens
Vulva	Ovaries
Uterus	Cervix
Testicles	Accessory Sex Glands
Penis	Estrous

Goat Reproductive System Worksheet – Answer Key

Match the female reproductive part with its corresponding name:

- Fallopian Tube
- Ovary
- Uterine Horns
- Body of Uterus
- Cervix
- Vagina
- Vulva

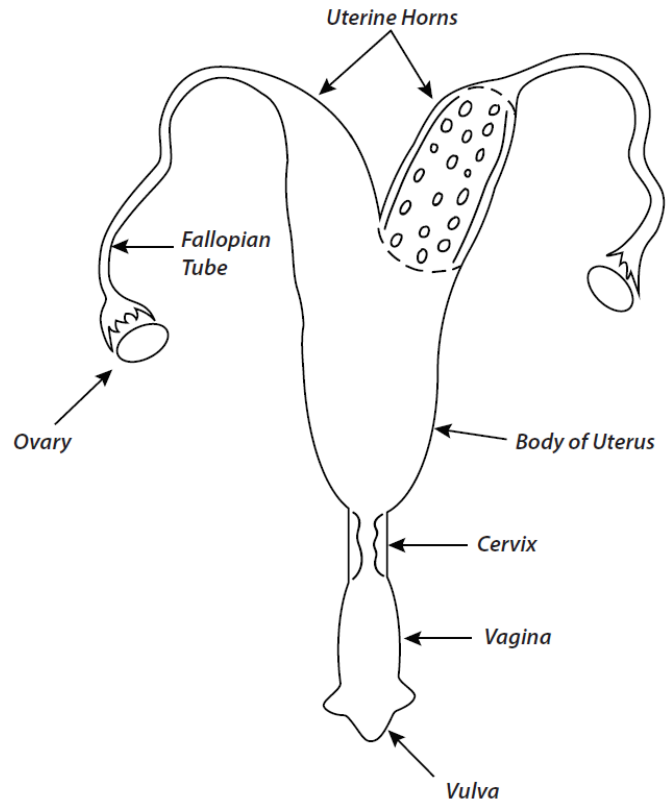

Match the male reproductive part with its corresponding name:

- Testis
- Epididymis
- Scrotum
- Vas Deferens
- Urethral Process
- Penis
- Anus

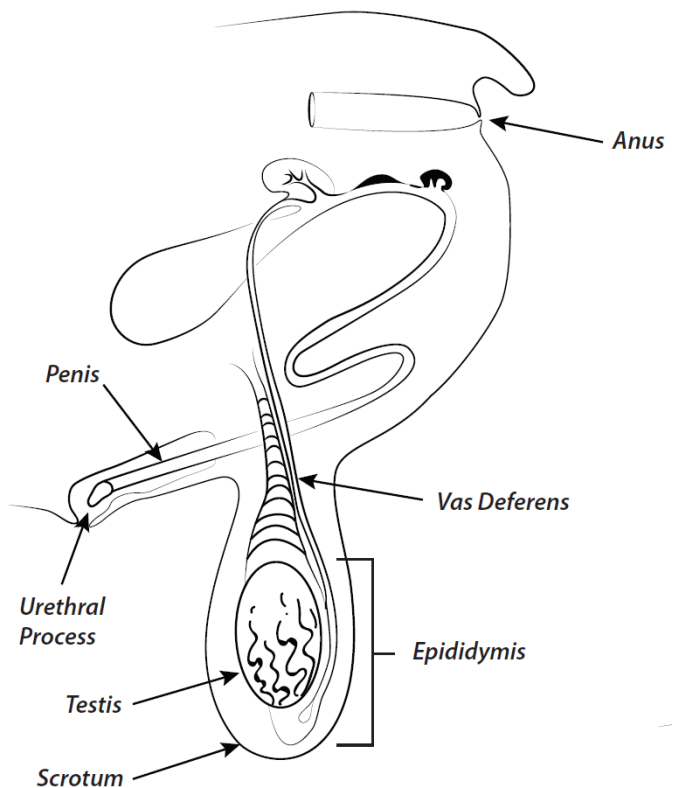

Animal Anatomy Curriculum

Fill in the blanks:

1. External genitalia of the female goat: **Vulva**
2. Provides a protected passage or birth canal for fetuses to move from uterus to the outside: **Vagina**
3. Connects the vagina and uterus: **Cervix**
4. Houses the fetus until ready to be delivered: **Uterus**
5. Source for both reproductive hormones and eggs (ova): **Ovaries**
6. This cycle is divided into four different stages: **Estrous**
7. Responsible for transfer of sperm into the female: **Penis**
8. sheath of skin covering penis: **Prepuce**
9. 3 glands: vesicular, prostate, bulbourethral: **Accessory sex glands**
10. Responsible for final delivery of semen to the doe: **Urethra**
11. Moves sperm from the epididymis to the urethra: **Vas deferens**
12. Pouch that helps to protect and regulate temperature: **Scrotum**
13. The sperm is stored, nourished and matures in this tube: **Epididymis**
14. Produce sperm and the male sex hormone testosterone: **Testicles**

WORD BANK:

Epididymis	Vagina
Urethra	Scrotum
Prepuce	Vas Deferens
Vulva	Ovaries
Uterus	Cervix
Testicles	Accessory Sex Glands
Penis	Estrous

Name: _____ Class: _____

Sheep Digestive Tract Matching Game

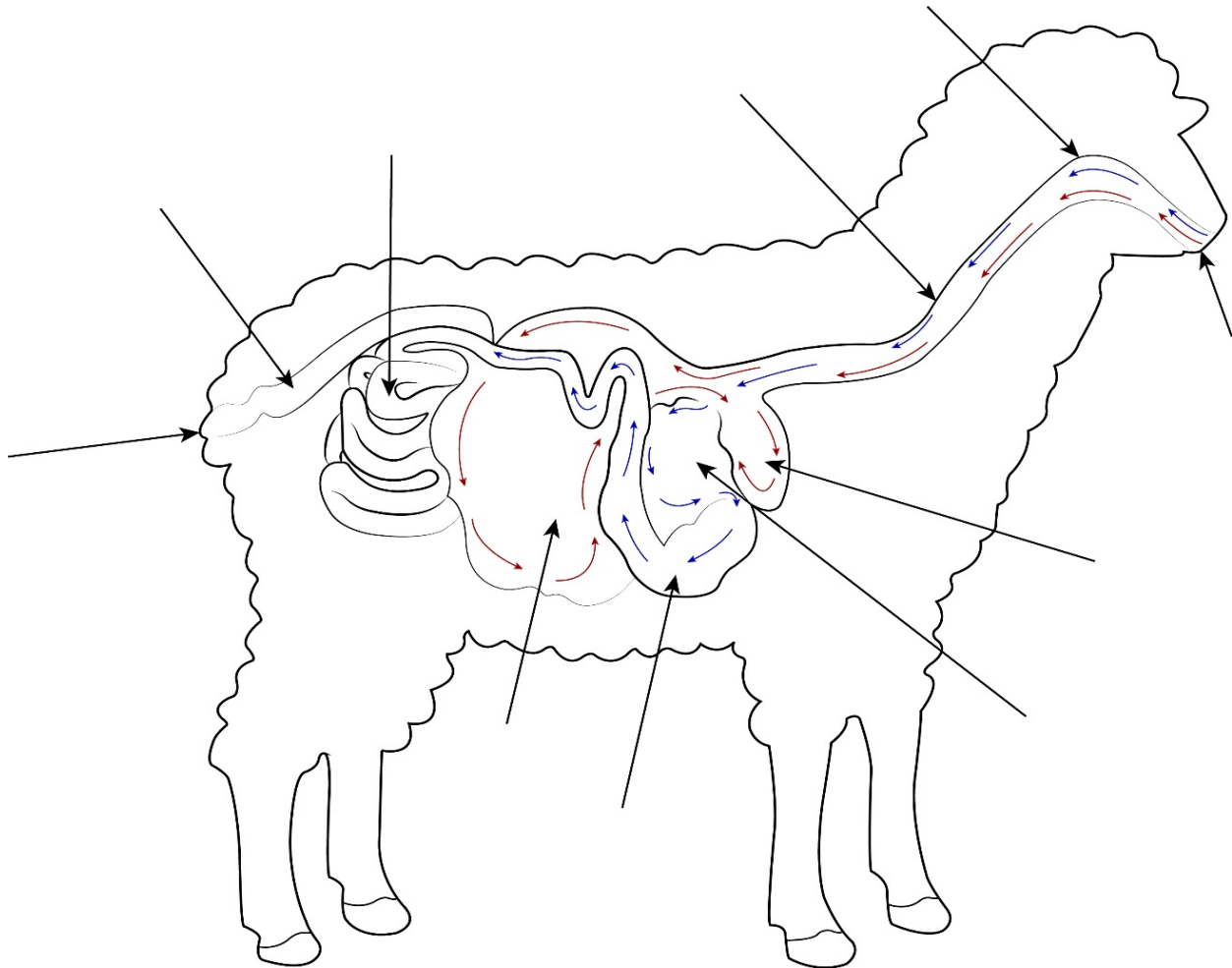

WORD BANK:

Mouth

Large Intestine

Abomasum

Reticulum

Esophagus

Rectum

Pharynx

Small Intestine

Rumen

Omasum

Sheep Digestive Tract Matching Game – Answer Key

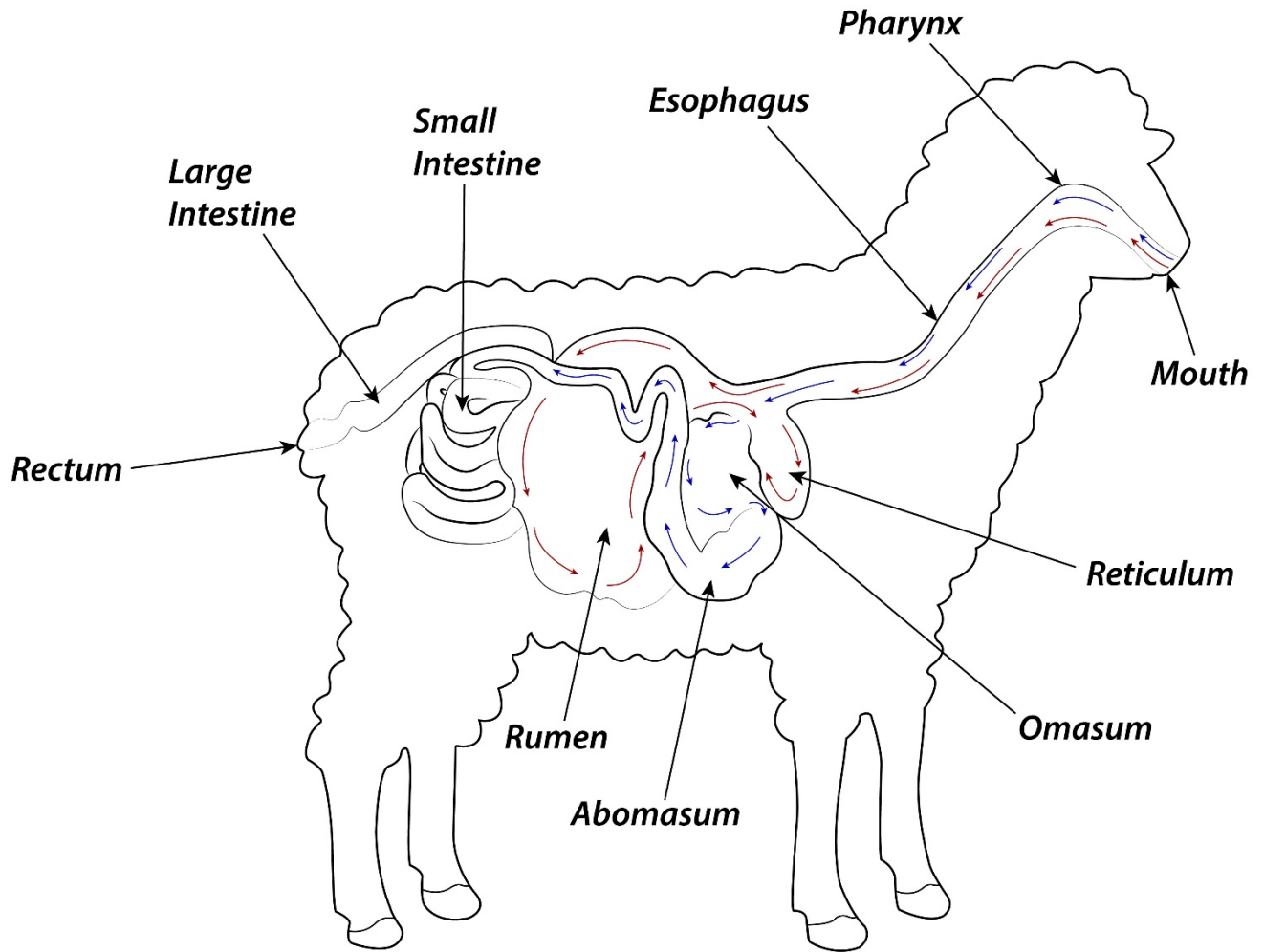

WORD BANK:

Mouth

Large Intestine

Abomasum

Reticulum

Esophagus

Rectum

Pharynx

Small Intestine

Rumen

Omasum

Name: _____ Class: _____

Sheep Reproductive System Worksheet

Match the female reproductive part with its corresponding name:

- Fallopian Tube
- Ovary
- Uterine Horns
- Body of Uterus
- Cervix
- Vagina
- Vulva

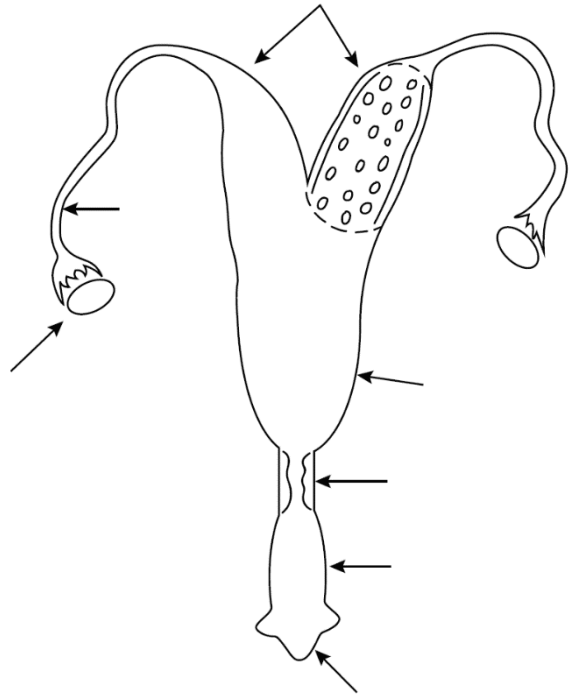

Match the male reproductive part with its corresponding name:

- Testis
- Epididymis
- Scrotum
- Vas Deferens
- Urethral Process
- Penis
- Anus

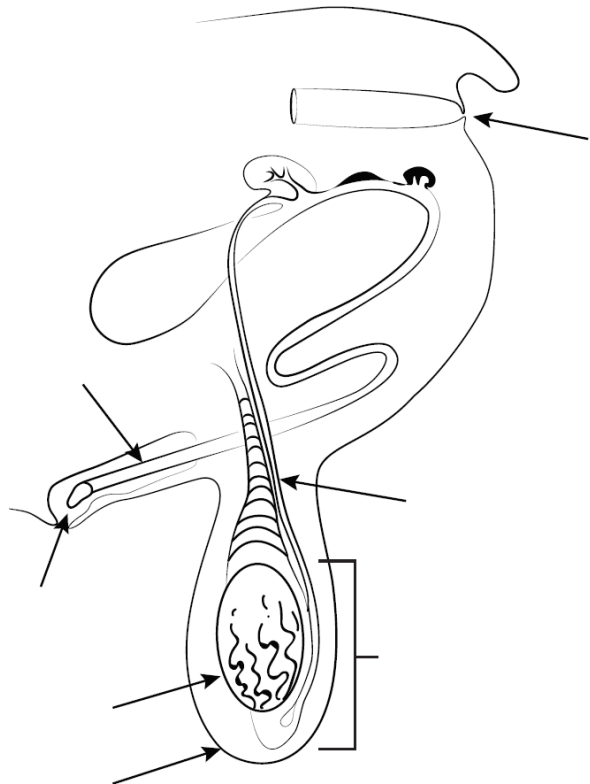

Fill in the blanks:

1. External genitalia of the female sheep: _____
2. Provides a protected passage or birth canal for fetuses to move from uterus to the outside: _____
3. Connects the vagina and uterus: _____
4. Houses the fetus until ready to be delivered: _____
5. Source for both reproductive hormones and eggs (ova): _____
6. This cycle is divided into four different stages: _____
7. Responsible for transfer of sperm into the female: _____
8. sheath of skin covering penis: _____
9. 3 glands: vesicular, prostate, bulbourethral: _____
10. Responsible for final delivery of semen to the doe: _____
11. Moves sperm from the epididymis to the urethra: _____
12. Pouch that helps to protect and regulate temperature: _____
13. The sperm is stored, nourished and matures in this tube: _____
14. Produce sperm and the male sex hormone testosterone: _____

WORD BANK:

Epididymis

Vagina

Urethra

Scrotum

Prepuce

Vas Deferens

Vulva

Ovaries

Uterus

Cervix

Testicles

Accessory Sex Glands

Penis

Estrous

Sheep Reproductive System Worksheet – Answer Key

Match the female reproductive part with its corresponding name:

Fallopian Tube

Ovary

Uterine Horns

Body of Uterus

Cervix

Vagina

Vulva

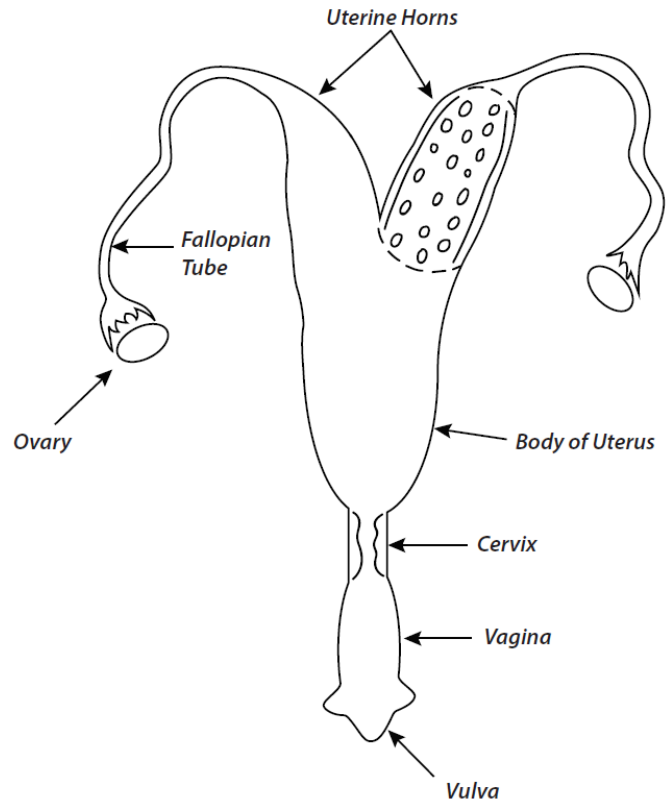

Match the male reproductive part with its corresponding name:

Testis

Epididymis

Scrotum

Vas Deferens

Urethral Process

Penis

Anus

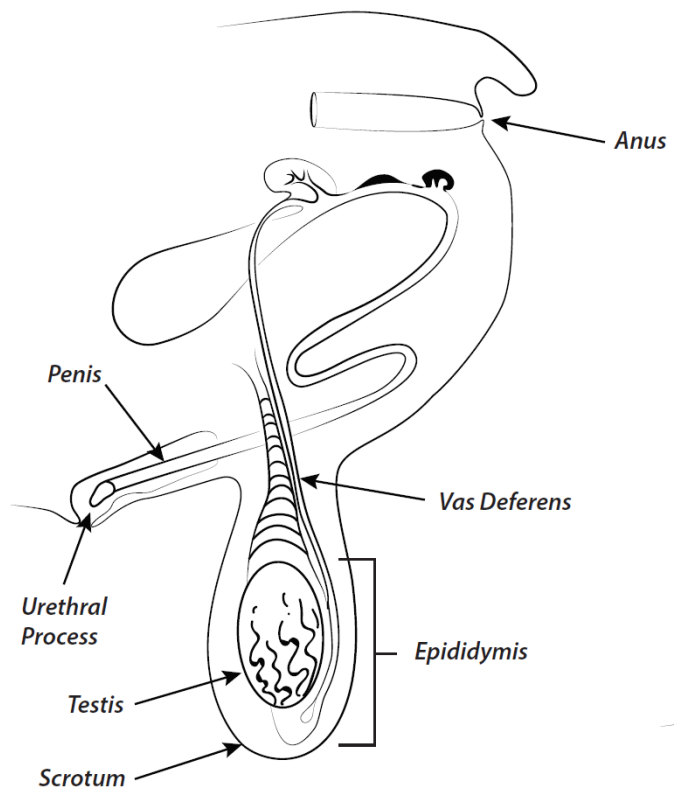

Fill in the blanks:

1. External genitalia of the female sheep: **Vulva**
2. Provides a protected passage or birth canal for fetuses to move from uterus to the outside: **Vagina**
3. Connects the vagina and uterus: **Cervix**
4. Houses the fetus until ready to be delivered: **Uterus**
5. Source for both reproductive hormones and eggs (ova): **Ovaries**
6. This cycle is divided into four different stages: **Estrous**
7. Responsible for transfer of sperm into the female: **Penis**
8. sheath of skin covering penis: **Prepuce**
9. 3 glands: vesicular, prostate, bulbourethral: **Accessory sex glands**
10. Responsible for final delivery of semen to the doe: **Urethra**
11. Moves sperm from the epididymis to the urethra: **Vas deferens**
12. Pouch that helps to protect and regulate temperature: **Scrotum**
13. The sperm is stored, nourished and matures in this tube: **Epididymis**
14. Produce sperm and the male sex hormone testosterone: **Testicles**

WORD BANK:

Epididymis

Vagina

Urethra

Scrotum

Prepuce

Vas Deferens

Vulva

Ovaries

Uterus

Cervix

Testicles

Accessory Sex Glands

Penis

Estrous