

# **ANNUAL TRADING REPORT**

## Fiscal Year 2014/15

NEPAL STOCK EXCHANGE LIMITED

The following months of the Gregorian calendar year are the approximate equivalents of the month of the Nepali calendar year.

**Gregorian Calendar**

Mid-April/Mid-May

Mid-May/Mid-June

Mid-June/Mid-July

Mid-July/Mid-August

Mid-August/Mid-September

Mid-September/Mid-October

Mid-October/Mid-November

Mid-November/Mid-December

Mid-December/Mid-January

Mid-January/Mid-February

Mid-February/Mid-March

Mid-March/Mid-April

**Nepali Calendar**

Baisakh

Jetha

Ashar

Shrawan

Bhadra

Ashwin

Kartik

Mangsir

Poush

Magh

Falgun

Chaitra



## NATIONAL ECONOMY IN FY 2014/15

Nepal's real GDP estimated to grow by 5.0 percent in FY 2014/15. Such growth rate, however, is estimated to stagnate at 3.0 percent at basic prices against the growth rate of 5.1 percent in the previous fiscal year. Unfavorable climate for agriculture sector and adverse impact on non-agriculture sector's activities due to earthquake of April 25, 2015 are attributable for such low economic growth rate in the review period.

According to Economic Survey-Fiscal Year 2014/15, production in Agriculture sector is estimated to grow by 1.9 percent in fiscal year 2014/15 against the previous fiscal year's growth of 2.9%. Similarly, non-agriculture sector is estimated to grow by 3.6 percent in the year against the growth of 6.3 percent in the previous fiscal year. Among the non-agriculture sector, growth rates of industry and services sector are estimated to grow by 2.6 percent and 3.9 percent respectively while these figures were 6.2 percent and 6.3 percent respectively last year.

There has been a gradual change in the structure of Nepalese economy. Contribution of agriculture and industries sectors to GDP has a declining trend while that of services sector is on rise. From sector perspective, contribution of the primary sector at current prices is estimated at 32.3 percent. Contributions of secondary and tertiary sectors to GDP were 17.0 and 45.1 percent in fiscal year 2001/2002 at prevailing prices. The contribution of secondary sector has come down to 14.5 percent while contribution of tertiary sector has gone up to 53.2 percent in fiscal year 2014/15.

While classifying GDP into agriculture and non-agriculture sectors as per industrial classification, the share of agriculture sector to GDP is in declining trend while that of non-

agriculture is on the rise. Contribution of agriculture sector to real GDP which was 36.6 percent in FY 2000/01, has dropped to 33.1 percent in current fiscal year while that of non-agriculture sector has gone up from 63.4 percent to 66.9 percent.

Total budget allocation for current fiscal year was 618.1 billion. In comparison to first eight months of the previous fiscal year, total expenditure of GoN increased by 46.40 percent in the first eight months of current fiscal year 2014/15 reaching Rs. 296.3 billion. Of this, recurrent expenditure stands at Rs. 213.96 billion, capital expenditure at Rs. 34.69 billion, repayment of principle against foreign and domestic debts at Rs. 34.76 billion, share investment on public enterprises at Rs. 2.39 billion and credit investment at Rs. 9.52 billion.

Inflation rate, which was 8.9 percent in first eight months of FY 2013/14, has rested at 7.0 percent during the same period of fiscal year 2014/15. During the first eight months of the current fiscal year, the growth rate of price index under food and beverage group has stood at 9.5 percent while that of non-food and service group has been 4.9 percent. Price indices of these groups in the first eight months of the previous fiscal year stood at 10.8 percent and 7.1 percent respectively.

Liquidity equivalent to Rs. 271.10 billion has been mopped up through reverse repo auction under the open market operation in the first eight months of fiscal year 2014/15. Liquidity of Rs. 270.0 billion was mopped during the same period of the previous fiscal year. Deposit Auction, as mentioned in current monetary policy, is being used as a new tool since August 2014 through which liquidity worth Rs. 85 billion has been mopped up at different intervals during eight months period.

The weighted average interest rate of 91-day Treasury Bills that stood at 0.06 percent on mid-April, 2014 has reached 0.69 percent on mid-April 2015. Likewise, weighted average interest rate of inter-bank transaction of commercial banks that had stood at 0.19 percent in mid-April, 2014 has climbed to 0.64 percent during the same period of 2015. In addition, weighted average interest rate of inter-bank transaction of other financial institutions that had stood at 2.29 percent in mid-April, 2014 has reached 3.87 percent in the same period of 2015.

During the first eight months of fiscal year 2014/15, the deposit mobilization of banks and financial institutions has increased by 7.6 percent (Rs. 106.62 billion) compared to its growth of 9.7 percent (Rs. 115.47 billion) in the corresponding period of the previous fiscal year. Likewise, during the review period, the claim on private sector of banks and financial



institutions has grown by 11.8 percent (Rs. 132.40 billion) while such claim had grown by 11.0 percent (Rs. 103.81 billion) in the same period of the previous fiscal year.

The overall Balance of Payments has remained in surplus of Rs. 35.07 billion till the first eight months of fiscal year 2014/15. Such surplus amounted to Rs. 102.81 billion in the same period of the previous fiscal year. Likewise, the current account remained in surplus by Rs.11.65 billion during this period while it had registered a surplus of Rs. 68.41 billion during the same period of the previous fiscal year. Increased imports of goods and services, declined export income and grants and stunted growth of remittance inflow have attributed to lower surplus of current account. The ratio of remittance to GDP that stood 11.2 percent in FY 2004/05 reached 28.0 percent by FY 2013/14. Remittance income that had registered a growth of 34.1 percent during the first eight months of the previous fiscal year has grown merely by 4.0 percent to Rs. 371.0 billion in the same period of fiscal year 2014/15.

Total foreign exchange reserve grew by 6.1 percent to Rs. 705.73 billion in Mid-March 2015 against its growth of 22.5 percent (Rs. 653.42 billion) in the same period of the previous fiscal year. Based on imports during the first eight months of fiscal year 2014/15, the current foreign exchange reserve is sufficient to cover the merchandise imports of 11.3 months and merchandise and services imports of 9.7 months. The reserves with banking sector were able to cover the merchandise imports of 11.6 months and merchandise and services imports of 10.1 months in the mid-March 2014.

A total of 386,135 industries registered in the first eight months of current fiscal year 2014/15 comprising 758 large-scale, 1,387 medium-scale, 3,808 small-scale, and 380,182 micro industries are estimated to create employment opportunities for 2,771,309 people.

A total of 213 foreign investment industries registered in the first eight months of fiscal year 2014/15 are estimated to provide employment to 8,869 people. Based on total project cost of foreign investment industries, the share of energy, services oriented, tourism, production oriented, and other industries is 54.45 percent, 9.03 percent, 5.82 percent, 29.57 percent and 1.13 percent respectively.

### **Global Competitiveness Index**

The Global Competitiveness Report for 2015-16 published by World Economic Forum states that Nepal's Global Competitiveness Index (GCI) ranking has improved for this year with 100<sup>th</sup> position out of 140 countries, which was 102<sup>nd</sup> out of 144 countries last year. The competitive index is calculated on the basis of twelve pillars. On these pillars, Nepalese investment environment stood at 37<sup>th</sup> position on macroeconomic environment, 88<sup>th</sup> position on market

size whereas the worst situation is for infrastructure development in which Nepal is at 131<sup>nd</sup> position. Similarly, for technological readiness and labor efficiency, the position is 128<sup>th</sup> and 99<sup>th</sup> respectively. However, Nepal stood in 72<sup>nd</sup> position in the category of financial market development.

The report shows that the macroeconomic environment for investment is good in Nepal and the local equity market is average efficient in channeling the fund but infrastructure situation, technological readiness and inefficient labor market are the main issues that should be addressed to make Nepalese investment environment more competitive. As per the report, government instability and corruption are the most problematic factors for doing business in Nepal. Nepal's comparative ranking position on Financial Market Sophistication as per the report is presented in the following table.

**Score of Financial Market Sophistication to calculate Global Competitiveness Index**

S. N.	Particulars	Global Competitiveness Index Rank	
		Rank 2013-14	Rank 2014-15
1	Financing through local equity market	47	37
2	Ease of access to loan	116	114
3	Venture capital availability	105	88
4	Protection of minority shareholders' interests	126	114
5	Strength of investors protection	68	69
6	Soundness of banks	103	104
7	Regulation of securities exchanges	109	91

*Source: The Global Competitiveness Index 2014-15 and 2015-2016. (<http://www.weforum.org>)*



# CAPITAL MARKET

## 2.1 Global Capital Market

According to The World Federation of Exchanges the value of share trading rose 17.4% worldwide to 81 trillion USD from 2013. The number of trades rose 23.7% from 2013; the average value of trades continued to decrease. A continuing good performance of equity markets, Global Market Capitalization rose 4.3% to 68 trillion USD from 2013. Good performance of IPO markets and investment flows. The number of IPOs rose 24.3% from 2013 to 1421. Total investment flows in USD increased 22.6% from 2013 to 894 billion USD. Exchange Traded Derivatives (ETD) volumes rose 2.8% from 2013, mainly driven by commodity derivatives.

In 2014, the value of share trading increased by 17.4% worldwide to 81 trillion USD. All the regions were affected by this increase to a relatively similar extent: +18.9% in Asia Pacific, +17.4% in Europe Middle East Africa and +16.5% in Americas. In Americas and Europe Middle East Africa, the 2014 increase of value of share trading followed a significant increase of volatility on equity markets: In the United States, S&P 500 Volatility (VIX Index) increased by 39.9% to 19.2. In Europe, EURO STOXX 50 Volatility (VSTOXX) increased by 51.8% to 26.2. In Asia Pacific, the growth was mainly driven by an impressive increase of value of share trading in Mainland China during the last quarter of the year. In the rest of the Asia Pacific region, value of share trading decreased by 5.4% in 2014.

## 2.2 National Capital Market

The activities of the Nepalese Capital Market tumble during the fiscal year 2071/72 as compared to fiscal year 2070/71. Indicators of secondary market like turnover and market capitalization decreased during the fiscal year. The catastrophic earthquake on the last

quarter of the fiscal year and subsequent aftershocks affected the capital market too. The market was close for nineteen trading days due to the earthquake. Its signaling effect contributes a lot to slump various capital market indicators but at the end of the fiscal year the political settlement push up the market. The activities of both primary and secondary market have been explained as follow:

### 2.2.1 Primary Market

The total amount approved by Securities Board of Nepal (SEBON), regulator of capital market in Nepal, for the primary issuance to public on the FY 2014/15 was of Rs. 14235.33 million from 48 numbers of approvals including ordinary shares, right shares, mutual fund and debentures. This is an increase of 95.90 per cent in total amount compared to the previous fiscal year. Out of the total approvals for public issues, 18 companies get approvals for initial public offering (IPO) of Rs. 6977.34 million. This is also an increase of 200.29 percent on the amount when compared with the previous year. During the same period five companies get approval to issue debenture for the amount of Rs. 2900 million. Likewise, three mutual fund has been approved during the review period amounting Rs. 2050 million. Similarly, total 22 approvals were provided to companies to issue right shares amounting to Rs. 2307.99 million which is a decrease of 45.61 per cent in amount when compared to the previous year.

#### Primary Approval issued by SEBON for the FY 2014/15

S. N.	Types of Securities	FY 2013/14		FY 2014/15	
		No. of Issues	Rs. In Million	No. of Issues	Rs. In Million
1	Debenture	2	700	5	2900
2	Ordinary Share	18	2323.56	18	6977.34
4	Mutual Fund	0	0	3	2050
3	Right Share	26	4243.13	22	2307.99
	Total	46	7266.69	48	14235.33

Source: [www.sebon.com](http://www.sebon.com)

Following chart shows the capital mobilization trend for the last ten years in the primary market.





## Capital Mobilization Through Primary Market

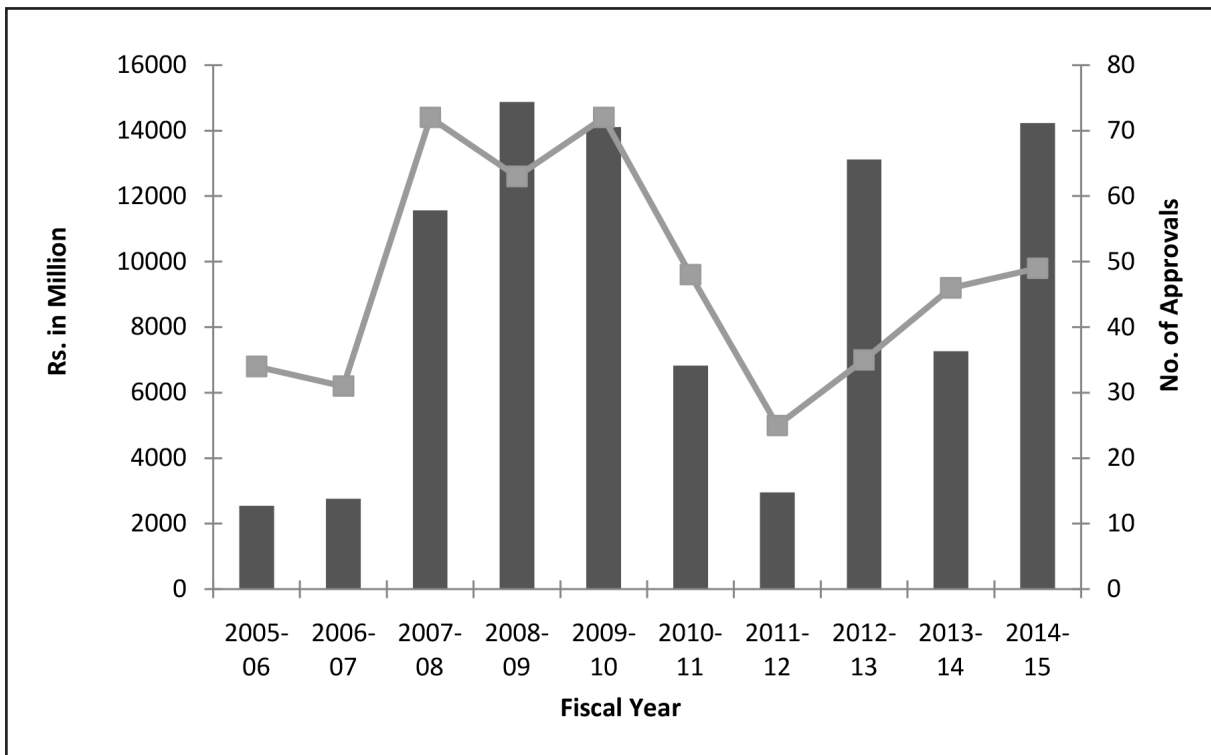

Source: Securities Board of Nepal

### 2.2.2 Secondary Market

Secondary market addresses liquidity requirements of the investors. Almost all change in economy and listed companies is reflected in the price of securities. The political changes and natural disaster in the country has impacted Nepalese capital market during the fiscal year 2014/15. The indicators of secondary market like NEPSE Index, annual turnover, number of transaction, turnover to market capitalization and average price per share traded have been decreased in the review period.

#### 2.2.2.1 Turnover

Turnover in secondary market is one of the important indicators of capital market. Trading volume in last fiscal year had increased tremendously by 258.64 percent as compared to the fiscal year 2012/13 but during this fiscal year the trading volume has decreased slightly by 15.48 per cent as compared to fiscal year 2013/14.

During the FY 2014/15, turnover of Rs.65.33 billion has been realized which was Rs. 77.29 billion last year. Similarly, during the review period, 159.72 million numbers of shares have been traded which is a decrease of 25.41 per cent compared to a year earlier. Accordingly, numbers of transactions have also decreased by 15.73 percent to 477278. It was 566389 last

year. As compared to previous fiscal year there is a decrease in trading volume, number of shares traded and also in number of transaction which shows that NEPSE was in diminishing trend during the fiscal year. There was slight increase in number of scripts traded during the year to 271 which was 269 in previous fiscal year. The total trading days has decreased during the year to 216 for the market was closed due to earthquake on the last quarter of the fiscal year. The daily average turnover counts for Rs. 302.89 million in the review year; it was Rs. 336.75 million a year back and Rs. 93.08 million in the previous year.

### Group-wise Distribution of Turnover

The listed companies in NEPSE has been divided into nine sectors namely commercial banks, development banks, finance companies, hydropower companies, hotels, trading companies, manufacturing and processing companies, insurance companies and other companies. Furthermore, transaction details of promoter shares, mutual funds, preferred stocks are included in the table below.

**Group-wise Distribution of Turnover during the FY 2014/15**

S. N.	Group	No. of Shares ('000)		Amount (Rs. In Million)	
		Traded Shares	% of the Total	Traded Amount	% of the Total
1	Commercial Banks	56707.57	35.50	29865.08	45.71
2	Development Bank	23634.54	14.80	8516.71	13.04
3	Finance	6043.93	3.78	1601.68	2.45
4	Hotels	2079.88	1.30	1063.19	1.63
5	Hydro Power	11085.54	6.94	6687.34	10.24
6	Insurance	7047.99	4.41	8948.65	13.70
7	Manufacturing & Processing	78.43	0.05	185.35	0.28
8	Mutual Fund	27353.7	17.13	384.71	0.59
9	Others	773.8	0.48	481.45	0.74
10	Preferred Stock	30.79	0.02	29.3	0.04
11	Promoter Share	24848.47	15.56	7551.66	11.56
12	Tradings	32.82	0.02	16.45	0.03
	<b>Total</b>	<b>159717.46</b>	<b>100.00</b>	<b>65331.57</b>	<b>100.00</b>

As usual, the volume of trading amount and the number of shares traded from the commercial banks group has the highest stake on the total trading volume and total shares traded respectively. Excluding the trading of promoter shares of commercial banks, the



group's trading volume was Rs 29.87 billion, 45.71 per cent of total traded amount. Similarly, the group of insurance companies and development banks remained at second and third position with 13.70 per cent and 13.04 per cent of the total traded amount respectively. Similarly, the trading volume of promoter share group and hydropower companies group has remained at fourth and fifth position with 11.56 per cent and 10.24 per cent respectively. It shows that commercial bank group is highly liquid in comparison to other groups.

#### Group-wise Distribution of Companies on the basis of Number of Trades

Group	FY 2013/14		FY 2014/15		Change %
	No. of Trades	% of Total	No. of Trades	% of Total	
Commercial Bank	266892	47.11	200775	42.14	-24.77
Development Bank	137856	24.33	144565	30.34	4.87
Finance	22577	3.99	22268	4.67	-1.37
Hotels	7231	1.28	4891	1.03	-32.36
Hydro Power	57055	10.07	48695	10.22	-14.65
Insurance	62853	11.09	42345	8.89	-32.63
Manufacturing & Processing	271	0.05	763	0.16	181.55
Mutual Fund	5059	0.89	4089	0.86	-19.17
Others	3529	0.62	2690	0.56	-23.77
Preferred Stock	248	0.04	187	0.04	-24.60
Promoter Share	2908	0.51	5079	1.07	74.66
Tradings	61	0.01	60	0.01	-1.64
<b>Total</b>	<b>566540</b>		<b>476407</b>		

From the above table we can see that on the basis of number of transaction the stake of commercial bank group is as usual at top. Development Bank group and Hydro Power group remains at second and third position respectively. Transaction of other groups except commercial bank, hydro power and development bank group is minimal, which shows that these group are transacted frequently Transaction of almost all the group has decreased except development bank group and manufacturing and processing group in comparison to previous year.

#### Trading of Mutual Fund Units

During the fiscal year 2014/15 four new Mutual Funds have been listed to make the total of six in this group. However increase in the number of Mutual Fund does not contribute much to increase in the trading volume of Mutual Funds group. In comparison with previous year,

trading volume has decreased by 19.27 per cent making total of 27353.70 thousand units of mutual funds amounting Rs.384.71 million trades during the review period.

### Trading of Preference Share

Out of two preference shares listed at NEPSE, only one from Everest Bank Ltd, which has a convertible feature, has been traded during the FY 2014/15. The trading amount of preference shares has been 29.30 million in the fiscal year 2014/15 which was 179.14 million in the fiscal year 2013/14. The number of preference shares traded during the period was 30.79 thousand.

### Trading of Promoter Share

From 31 March 2008, NEPSE has arranged a different mechanism for the trading of promoters' share of the listed companies. Since then the trend of trading promoter shares was very encouraging. During the FY 2013/14 total 23308.89 thousand shares amounting Rs. 6384.4 million was traded which was an increase of 358.33 per cent as compared to fiscal year 2012/13. The total of 24848.47 thousand shares of amount Rs. 7551.66 million has been traded during the fiscal year 2014/15. This is an increase of 18.28 per cent as compared to previous fiscal year. Similarly, the traded amount of promoter shares is 11.56 per cent of the total traded volume during the period.

#### List of Top Five Companies (On the Basis of Traded Amount)

S.N.	Name of the Companies	Traded Amount (Rs. in million)
1	Chilime Hydropower Company Ltd.	3866.88
2	Nepal Investment Bank Ltd. Promoter Share	3408.04
3	Nepal Bank Limited	2632.73
4	Nepal Life Insurance Co. Ltd.	2357.65
5	Everest Bank Ltd.	2083.21

From the total 232 listed companies and out of top 10 companies on the basis of turnover, 7 are from commercial banks. Chilime Hydropower Company Limited ranked on the top position showing the trading amount of Rs. 3866.88 million which is followed by Nepal Investment Bank (Promoter share) and Nepal Bank Limited with Rs. 3408.04 million and Rs. 2632.73 million respectively. Similarly, Nepal Life Insurance Company Limited has ranked fourth position with Rs. 2357.65 million and Everest Bank Limited ranked fifth position with Rs. 2083.21 million.

On the basis of number of shares traded Nepal Investment Bank (Promoter share) held on the first position with 7838 thousands of shares traded during the FY 2014/15. Then, Nepal



Bank Limited and National Hydropower Company Limited remained at second and third position respectively with 6853 thousand and 5389 thousand number of shares. Promoter share of Prabhu Bank Limited stood at fourth position with 5389 thousand number of share and Prabhu Bank Limited at fifth position with 4562 number of shares.

On the basis of number of transactions Century Commercial Bank Limited is on first place with 25172 transactions whereas Global IME Bank Limited (16470), Chilime Hydropower Company Limited (14844), Ridi Hydropower Development Company Limited (11970) and Civil Bank Limited (11709) are on second, third, fourth and fifth place.

The trading amount of top ten companies is 34.64 percent of the total trading amount and 37.86 percent on the count of number of shares traded. It shows that NEPSE is more concentrated with few companies as almost half of the trading volume is contributed by the top ten companies in NEPSE.

#### 2.2.2.2 Market Capitalization

Market capitalization is an important secondary market indicator as it is compared with the indicators of the economy. It is calculated by multiplying closing price with outstanding shares of the company. It has decreased by 6.41 percent and reached to Rs. 989403.96 million as compared to the previous year. It was 1057165.83 million in the fiscal year 2013/14. Decrease in the price of listed companies is the main cause for the decrease in market capitalization.

**Group-wise Change in Market Capitalization (Rs. In Million)**

Groups	Opening		Closing		Change (%)
	Market Cap	% Age of Total	Market Cap	% Age of Total	
Commercial Bank	563035.15	52.76	496242.39	50.16	-11.86
Hotel	25506.21	2.39	24855.72	2.51	-2.55
Others	96616.77	9.05	95416.39	9.64	-1.24
Hydropower	92513.88	8.67	69211.83	7.00	-25.19
Development Bank	83608.46	7.83	96919.97	9.80	15.92
Manufacturing And Processing	20196.16	1.89	29681.41	3.00	46.97
Insurance	141238.09	13.24	133677.08	13.51	-5.35
Finance	43332.98	4.06	42217.89	4.27	-2.57
Trading	1096.19	0.10	1177.73	0.12	7.44
<b>Total</b>	<b>1067144.58</b>	<b>100.00</b>	<b>989403.96</b>	<b>100</b>	

By reviewing the group-wise market capitalization composition, banks and insurance companies recorded the highest of the total market capitalization as usual. Commercial bank's group contributes about 50.16 percent of the total market capitalization and insurance group contributes about 13.51 percent of the total market capitalization. Both commercial and insurance group has decreased by 11.86 percent and 5.35 percent respectively from the opening market capitalization for the FY 2014/15. The market capitalization of development bank group and manufacturing and processing group has increased significantly by 15.92 percent and 46.97 percent respectively as compared to the opening figure. The above group-wise market capitalization shows that Nepalese capital market is highly concentrated on banking sector during the period. It can be clearly shown in the following figure.

**Group-wise Distribution of Market Capitalization**

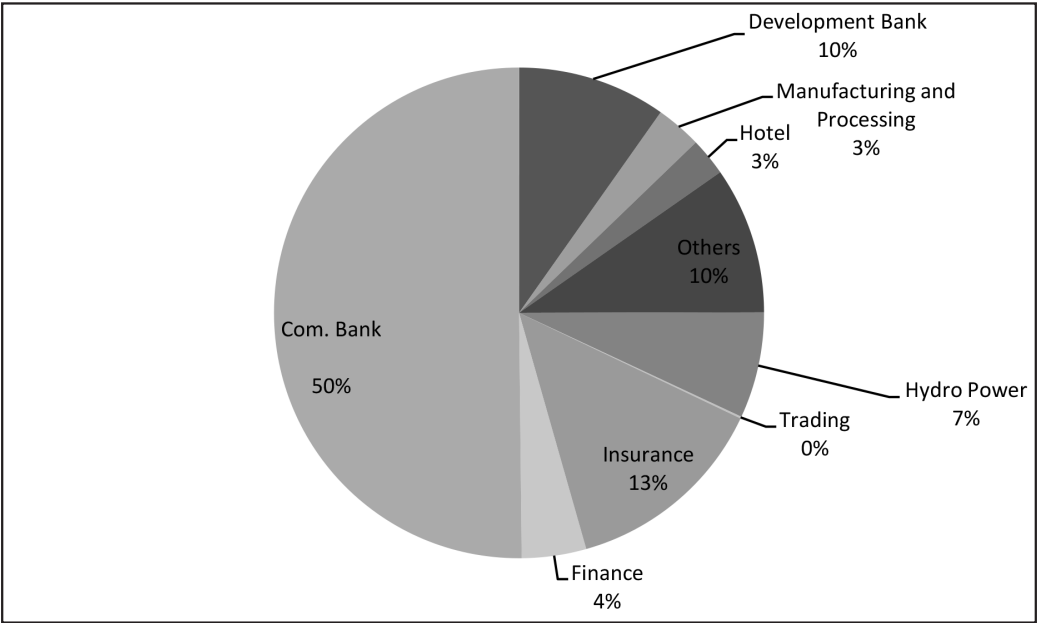

Market capitalization-GDP ratio has decreased to 46.57 per cent this year which was 54.81 percent in the fiscal year 2070/71 and 30.24 per cent in the fiscal year 2069/70. Similarly, the ratio of annual traded amount to market capitalization has also decreased to 6.60 percent from 7.30 per cent in the previous year. It shows that during the review period, number of traded shares hence the liquidity in the market has decreased as comparison to previous fiscal year.

The trend of market capitalization for last 5 years is presented in the following figure.

### Market Capitalisation for Last Five Fiscal Years (Rs. in Billion)

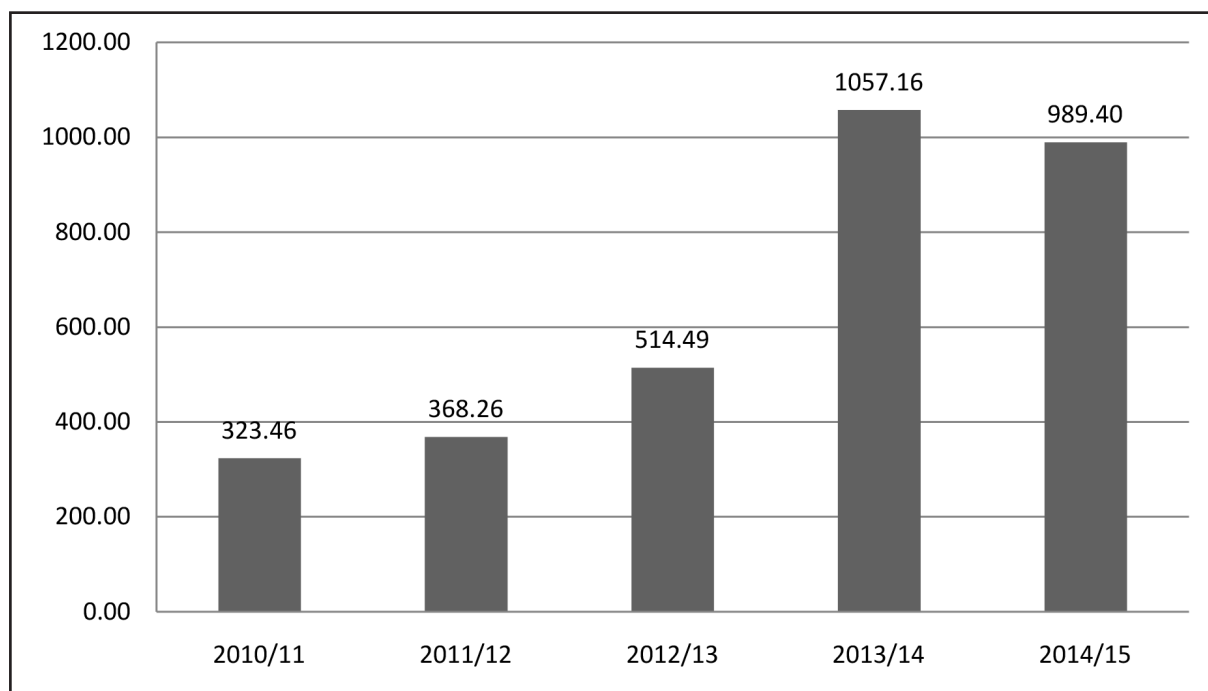

#### 2.2.2.3. Indices

Index is one of the most important indicators of secondary market which is also considered as barometer of country's economy. NEPSE index group consists of various indices and they are calculated on the basis of market capitalization. Out of them overall NEPSE index is the oldest one which is being calculated since 1994. Similarly the other indices are sensitive index, group-wise index and float index.

#### Overall NEPSE Index

NEPSE Index is calculated by considering all listed shares including that of promoter shares of all listed companies in Nepal Stock Exchange Limited. As other secondary market indicators, NEPSE Index was in decreasing trend during the FY 2014/15. The closing NEPSE index remains at 961.23 and the highest point during the year was 1083.55 on 21 July 2014 and the lowest is recorded in 27 May 2015 of 837.83 points. NEPSE index has decreased by 84.66 points which is 8.09 percent during the year. The mean index throughout the year is 940.74 point and standard deviation is 79.48 which show that NEPSE was less volatile during the year compared to last year when the standard deviation was of 144.21. The trend of overall NEPSE index can be viewed from the following figure:

### NEPSE Index in FY 2014/15



#### Group-wise index

As more than 50 per cent of total market capitalization is concentrated on Commercial Banks, this group significantly affects the overall NEPSE index. The group-wise index of Commercial Bank group has decreased by 13.19 per cent and Hydropower decreased by 26.97 per cent from the opening figure whereas the group wise index for Development Bank and Manufacturing & Processing companies increased by 16.33 and 46.97 percent respectively compared to their corresponding opening index. The detail of group wise index with percentage change is presented in the following table:

**Change in Group wise Index in Respect to Starting of the FY 2014/15**

S.N.	Group	Opening Index	Closing Index	Change %
1	Commercial Banks	957.63	831.35	-13.19
2	Manufacturing & Processing	1138.28	1672.88	46.97
3	Hotels	1929.38	1880.92	-2.51
4	Others	756.59	747.19	-1.24
5	Hydropower	3075.4	2246.11	-26.97
6	Trading	188.42	202.39	7.41
7	Insurance	4401.9	4154.19	-5.63
8	Finance	517.96	520.3	0.45
9	Development Banks	695.47	809.04	16.33





## Sensitive Index

Index calculated from the market capitalization of companies classified under group "A" is called sensitive index. Calculation of sensitive index was started from Jan-1, 2007. The index stood at 204.67 points at the end of FY 2014/15 which is a down fall of 19.86 points or 9.70 percent as compared with the corresponding opening sensitive index of this fiscal year. The sensitive index reached to 232.69 at the highest point on 21 July 2014 and 178.90 at lowest on 27 May 2015 during the fiscal year. The average sensitive index value during the period is 201.08 and standard deviation is 11.03. The standard deviation for sensitive index was 24.30 in the previous fiscal year which shows that the index was less volatile this fiscal year. This also shows that sensitive index fluctuation is less than the NEPSE Index.

NEPSE Index in Last Ten Years

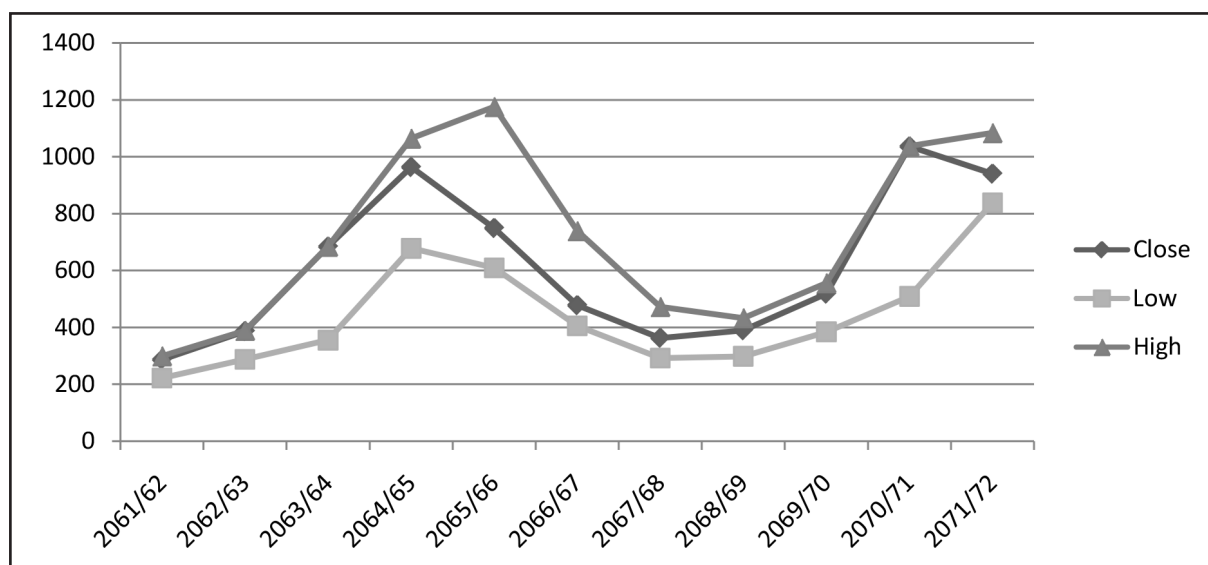

Datewise NEPSE Index FY 2014/15

S. N.	Jul 2013	Aug 2013	Sep 2013	Oct 2013	Nov 2013	Dec 2013	Jan 2014	Feb 2014	Mar 2014	Apr 2014	May 2014	June 2014	July 2014
1			946.6			851.43	903.68	991.44	975.67	939.54		890.43	945.78
2					921.3	846.41		990.76	984.85	940.09		901.98	938.96
3		1056.43	933.96		904.03	850.16		987.55	981.42			925.49	
4		1039.03	921.69		897.46	853.76	917.5	987.03	983.49			926.84	
5		1044.74			904.67		919.77	984.22		934.25			938.02
6		1041.22			904.92		917.41			938.12			936.76
7		1040.59	875.56			850.88	924.54			935.53		931.17	941.36
8				925.21		848.41	930.97	986.02		942.15		945.49	943.16
9			920.06	921.88	895.41	848.73		980.7	988.77	946.89		966.59	943.43
10			910.62		884.74	855.51		980.54	984.43			955.66	

11			910.65		892.52	870.63	928.33	981.01	984.06			937.96	
12		1021.86		915.04	884.35		927.8	984.51	978.44	952.03			944.96
13		1026.21		908.83	881.04		937.48			948.36			944
14		1034.39	902.15	911.84		910.01	939.53					928.35	946.46
15			909.39	923.12		916.74		989.87	970.68	944.13		933.73	950.72
16			919.88	923.59	866.16	910.2		987.05	959.14	949.92		930.7	961.23
17	1045.89		913.42		848.18	900.4			963.46			927.85	
18		1021.86	899.89		844.06	903.89	945.36	982.65	964.24			924.6	
19		1026.21		925.85	853.95		975.45		967.62	945.7			
20	1074.97	1034.39		925.5	862.5		962.8			944.98			
21	1083.55	998.13	883.51	924.34		896.61				945.12		917.97	
22	1077.65		881.87	928.99		885.44	959.24	971.47	964.12	942.02		922.47	
23	1081.51		896.01		869.15	877.21		973.95	956.59	938.19		926.09	
24	1079.09	985.45	912.32		864.31	887.8		970.77	953.84		909.82	928.13	
25		947.84			863.01		969.05	970.62	951.29		880.53	930.38	
26		921.86		930.33			968.63	979.27	942.4		859.97		
27	1073.93	960.43		935.01			975.14				837.83		
28	1072.82	972.17	916.63	933.08		903.72	988.07				841.96	938	
29			937.31			907.23	986.66		942.3			946.33	
30	1062.44		937.99	930.21	856.88				939.1			949.13	
31	1066.09	952.6				902.33			945.74		871.94		

#### 2.2.2.4. Listing

Till Ashar end 2072 (16 July 2015), NEPSE has total 232 companies listed 2553.11 million shares having paid up value of Rs. 210.59 billion. Moreover 21 Corporate bonds with the value of Rs. 8.82 billion, 6 mutual funds with value Rs. 4.5 billion and 10 government bonds having the paid up value of Rs. 15.90 billion are also listed at NEPSE.

#### Securities Listed during FY2014/15

S.N.	Type of Securities	No. of Companies	No. of Listed Securities '000	Paid Up Value (Rs. in Millions)
1	Bonus Share	110	141914.36	13108.31
2	Ordinary Share	7	32644.92	3264.49
3	Right Share	26	15397.07	1539.71
4	Mutual Fund	4	325000.00	3250.00
5	Corporate Bond	2	1250.00	1250.00
<b>Total</b>			<b>516206.35</b>	<b>22412.51</b>



Additional 7 companies' enlisted their 32644.92 thousand ordinary shares having paid up value of Rs. 3264.49 million. However, the listing of 7 new companies and merger and acquisition of 7 companies makes the total listed companies to 232. Out of 7 new companies, 6 represent development banks and 1 from finance companies group. The details of newly listed companies during the fiscal year are presented on the following table.

#### Ordinary Shares Listed during FY 2014/15

S.N.	Company Name	No. of Shares '000	Listed Amount (Million)	Listing Date
1	Mount Makalu Bikas Bank	200.00	20.00	4/16/2071
2	Ekata Bikas Bank Ltd.	2000.00	200.00	5/18/2071
3	Laxmi Laghubitta Bikas Bank	1000.00	100.00	5/30/2071
4	Sahara Bikas Bank Ltd.	200.00	20.00	7/3/2071
5	Kalinchowk Dev. Bank Ltd.	1000.00	100.00	7/25/2071
6	Nepal Bank Ltd.	24994.78	2499.48	8/17/2071
7	Raptibheri Bikas Bank Ltd.	1250.13	125.01	3/18/2072
8	Bhaktapur finance Ltd.	2000.00	200.00	3/18/2072
	<b>Total</b>	<b>32644.92</b>	<b>3264.49</b>	

The legal provision of floating shares to public by financial institution has been continued this year too. Trading data also shows that more than 80% of trading is concentrated on such companies. Moreover the condition set by Nepal Rastra Bank to increase the capital of banks and financial institutions, issuing of bonus and right shares by such institutions is regular since last few years. So, the number of listing such shares is also increasing in NEPSE. In this fiscal year 21 commercial bank, 51 development bank, 24 finance company, 3 hydro power company and one hotel have listed their 141914.36 thousands number of bonus shares with paid up value of Rs. 13108.31 million at NEPSE and 16 development bank, 5 finance company and 5 insurance company have listed 15397.07 thousand right share amounting Rs.1539.71 billion.

During the period 7 new companies has been listed in NEPSE, out of which only one is finance company and others are all development bank. Two new debentures of Rs. 1250 million and four new mutual funds of Rs. 3250 million paid up value have been listed up to the end of this fiscal year. With this, at the end of FY 2014/15, NEPSE has 29 companies listed under commercial bank group, 96 in development bank group, 51 companies in finance company group, 22 companies in insurance group, 18 companies in manufacturing and processing group, four each in hotel and trading group, six in hydropower and remaining two in other group.



### Group-wise Division of Listed Companies

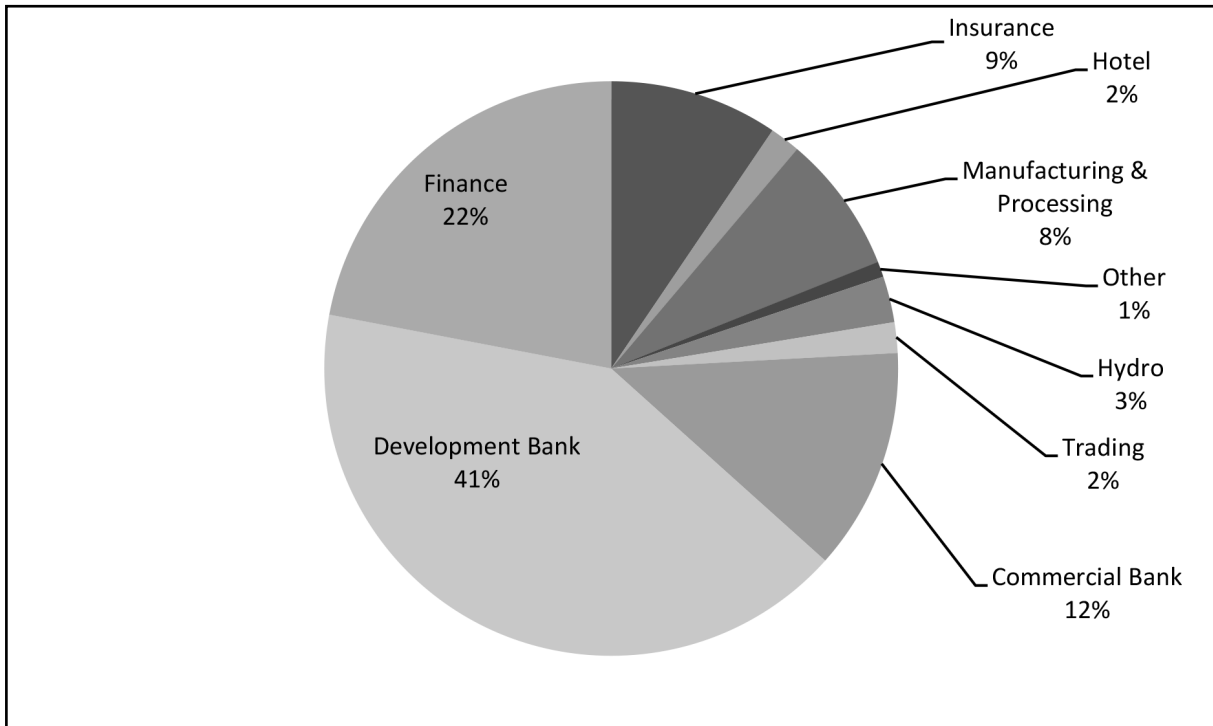

#### 2.2.2.5. Classifications of Listed Companies

As per the provision at listing byelaws, NEPSE has to classify its listed companies in group 'A'. The company which is in profit for last three years, which has at least 1000 shareholders, which has at least paid up capital of Rs. 20 million, and having net worth not less than its paid up value and which has submitted its financial statements during the first six months of the fiscal year is classified under group 'A'. In total 114 companies have fulfilled these criteria during the FY 2013/14 and classified under group A for the FY 2014/15. There were 130 companies under this category last year.

#### Group-wise Distribution of Companies Classified under Group "A".

S.N.	Group	Number of Companies under Group "A"
1	Commercial Bank	25
2	Finance	23
3	Development Bank	46
4	Hotel	1
5	Hydropower	3
6	Insurance	15
7	Others	1



## Secondary Market Indicators

### Secondary Market Trends of last 5 years

Particulars	2010-11	2011-12	2012-13	2013-14	2014-15
Trading Amount (Rs in Billion)	6.67	10.28	22.05	77.29	65.33
No. of Shares Traded ('000)	26240.39	41885.40	81571.70	214143.56	159717.47
No. of Listed Shares ('000)	1033674	1140081	1297841	1614978.00	2553109
Market Capitalization (Rs in Billion)	323.48	368.26	514.49	1057.16	989.40
Number of Listed Companies	209	216	230	235	232
Index	362.85	389.74	518	1036.11	961.23
Traded Shares/Listed Shares	2.54%	3.67%	6.29%	13.25%	6.26%
Trading Amount/Market Cap	2.06%	2.79%	4.29%	7.30%	6.60%
Trading Amount/GDP	0.48%	0.65%	1.30%	4.00%	3.07%
Market Capitalization/GDP	23.49%	23.41%	30.24%	54.81%	46.57%

Liquidity in the market, important function of stock exchange can be measured by the ratio of traded amount to GDP of the country and traded amount to market capitalization. The ratio of traded amount to market capitalization for the FY 2014/15 is 6.60 per cent which was 7.30 per cent in the preceding year. Similarly, the ratio of traded amount to GDP is 3.07 per cent which was 4 per cent a year ago and 1.30 per cent previous year. It shows that the liquidity in the market has decreased this fiscal year in comparison to the fiscal year 2013/14.

From the data above, it can be seen that secondary market of Nepal is highly concentrated on bank and financial institutions. The data shows that 46.31 percent of total market capitalization consists of largest ten companies and the concentration ratio of top ten companies on turnover volume is 34.64 percent. Top ten companies on market capitalization consist of six and top ten companies on turnover consists of eight companies from banking sector. It again shows that the market is mainly dominated by banking and financial institutions. This may cause problem to construct efficient portfolio in the market and could be the main barrier for the institutional investors. For this companies from real sectors should be encouraged to list and bond market should be facilitated to get traded in capital market. New instruments like Index Fund, Exchange Traded Fund and Pension Fund are to be introduced in the stock market for sustainable growth of capital market and investors should be provided with added facilities like margin trading, online trading, depository services etc. Further efforts to bring additional foreign capital from NRNs or foreign institutional investors will also help the smooth development of the market.

**Nepal Stock Exchange Ltd.**  
**Summary Sheet Report**  
(16-Jul-2012 To 16-Jul-2015)

Sr. No.	Particulars	16-Jul-2012 To 15-Jul-2013		16-Jul-2013 To 16-Jul-2014		Change	17-Jul-2014 To 16-Jul-2015		Change
		Share Units	Amount	Share Units	Amount	in	Share Units	Amount	in
		('000)	Rs. in Million	('000)	Rs. in Million	%	('000)	Rs. in Million	%
1	Turnover	78050.50	21553.11	214143.56	77298.56	258.64	159717.47	65331.57	-15.48
2	Commercial Banks	39333.06	13977.29	78466.43	37026.22	164.9	56707.57	29865.08	-19.34
3	Development Bank	8080.62	1033.02	25762.81	6728.49	551.34	23634.54	8516.71	26.58
4	Finance	2788.88	383.90	6782.85	1656.73	331.55	6043.93	1601.68	-3.32
5	Hotels	464.89	100.39	7142.16	1480.58	1374.83	2079.88	1063.19	-28.19
6	Hydro Power	3460.13	2215.72	17809.30	9848.90	344.5	11085.54	6687.34	-32.10
7	Insurance	4110.50	1616.64	13375.11	12517.74	674.31	7047.99	8948.65	-28.51
8	Manufacturing And Processing	28.67	74.90	695.03	194.06	159.09	78.43	185.35	-4.49
9	Mutual Fund	9836.23	115.20	37770.67	476.52	313.65	27353.70	384.71	-19.27
10	Others	974.66	590.68	1247.14	791.08	33.93	773.80	481.45	-39.14
11	Preferred Stock	55.84	45.46	1774.84	179.14	294.06	30.79	29.30	-83.64
12	Promotor Share	8913.09	1392.98	23308.89	6384.40	358.33	24848.47	7551.66	18.28
13	Tradings	3.95	6.95	8.33	14.71	111.65	32.82	16.45	11.83
14	OddLot + Manual Trade	4404.14	1053.25	16511.01	3929.55	273.09	9024.46	3346.79	-14.83
15	Market Days		232.00		230.00	-0.86		216.00	-6.09
16	Average Daily Turnover	337.00	93.08	936.17	336.75	261.79	740.86	302.89	-10.05
17	Number of Transactions		292238.00		566389.00	93.81		477278.00	-15.73
18	Number of Scripts Traded		232.00		269.00	15.95		271.00	0.74
19	Number of Companies Listed		212.00		235.00	10.85		232.00	-1.28
20	Total Paid up value of Listed Shares		139062.41		147539.96	6.1		210588.64	42.73
21	Total Number of Listed Securities		1530202.00		1614978.00	5.54		2553109.00	58.09
22	Market Capitalization		514429.62		1057165.83	105.5		989403.96	-6.41



23	Market Capitalization of Group-A		442229.00		862109.10	94.95		801174.36	-7.07
24	Total Paid up value of Group-A		79625.27		82385.27	3.47		98057.07	19.02
25	NEPSE Index High		555.93		1036.98	86.53		1083.55	4.49
26	NEPSE Index Low		384.92		509.30	32.31		837.83	64.51
27	NEPSE Index Closing		518.27		1036.11	99.92		961.23	-7.23
28	NEPSE Sensitive Index High		146.07		222.49	52.32		232.69	4.58
29	NEPSE Sensitive Index Low		98.98		126.69	28		178.90	41.21
30	NEPSE Sensitive Index Closing		129.19		222.45	72.19		204.67	-7.99
31	NEPSE Float Index High				73.15			76.78	4.96
32	NEPSE Float Index Low				56.75			58.54	3.15
33	Government Bond	449409	44940	349409	34940.9	-22.25	159000	15900	-54.49
34	Corporate Bond	7047.37	7047.37	8547.37	8547.37	21.29	8072.37	8072.37	-5.56

**Nepal Stock Exchange Ltd.**  
**Trades by Sector/Company**  
(17-Jul-2014 To 16-Jul-2015 )

COMMERCIAL BANKS										
Sr. No.	Company Name	Symbol	Traded Share Quantity	Traded Amount Rs. (In Million)	No. Of Trades	High	Low	Close	Average	No. Of Trading Days
1	Agriculture Development Bank Limited	ADBL	1160234	636.80	7363	770	360	432.00	548.85	216
2	Bank of Kathmandu	BOK	527786	284.82	2153	629	414	571.00	539.64	40
3	Century Commercial Bank Ltd.	CCBL	2962480	920.16	25172	382	228	319.00	310.61	216
4	Citizen Bank International Limited	CZBIL	2004187	1,007.77	7102	630	358	489.00	502.83	215
5	Civil Bank Ltd	CBL	3400904	1,020.17	11048	366	224	270.00	299.97	212
6	Everest Bank Limited	EBL	988868	2,082.47	6724	2885	1600	2,120.00	2105.91	216
7	Global IME Bank Limited	GBIME	3083051	1,759.40	15819	765	383	479.00	570.67	214
8	Grand Bank Nepal Limited	GRAND	3286430	737.29	4657	380	150	184.00	224.34	120
9	Himalayan Bank Limited	HBL	389183	343.29	1929	1010	680	813.00	882.08	207
10	Janata Bank Nepal Ltd.	JBNL	1373873	384.82	4500	351	220	274.00	280.10	215
11	Kumari Bank Limited	KBL	3045160	1,559.18	8700	672	295	395.00	512.02	214
12	Laxmi Bank Limited	LBL	1132303	609.32	3542	677	390	400.00	538.13	209
13	Lumbini Bank Limited	LUBL	2104273	800.79	5522	537	285	342.00	380.55	209
14	Machhapuchhre Bank Limited	MBL	2226417	1,191.66	5998	608	430	564.00	535.24	214
15	Mega Bank Nepal Ltd.	MEGA	856201	351.80	7694	500	310	395.00	410.88	120
16	Nabil Bank Limited	NABIL	600487	1,267.19	4524	2680	1564	1,910.00	2110.27	213
17	Nepal Bangladesh Bank Limited	NBB	2928484	1,585.95	8950	770	385	510.00	541.56	216
18	Nepal Bank Limited	NBL	6852678	2,632.73	8221	566	225	305.00	384.19	216
19	Nepal Credit And Commercial Bank Limited	NCCB	2691383	1,684.06	7184	733	418	459.00	625.72	212
20	Nepal Investment Bank Limited	NIB	891582	727.27	4036	1130	573	704.00	815.71	214
21	Nepal SBI Bank Limited	SBI	641413	645.47	2747	1338	740	887.00	1006.32	212
22	NIC Asia Bank Ltd.	NICA	1280695	970.40	6582	1010	509	617.00	757.71	213
23	NMB Bank Limited	NMB	475539	239.08	1413	555	436	507.00	502.76	46
24	Prabhu Bank Limited	PRVU	4562178	1,434.36	9768	362	211	348.00	314.40	113
25	Prime Commercial Bank Ltd.	PCBL	1861715	927.67	8370	640	387	455.00	498.29	213
26	Sanima Bank Limited	SANIMA	2077239	1,150.25	5979	675	452	555.00	553.74	214
27	Siddhartha Bank Limited	SBL	1495152	1,096.80	5843	910	552	678.00	733.57	213
28	Standard Chartered Bank Limited	SCB	661029	1,347.23	3353	3094	1639	1,943.00	2038.08	214
29	Sunrise Bank Limited	SRBL	1179293	483.33	5882	520	317	410.00	409.85	216
<b>Group Total</b>			<b>56740217</b>	<b>29881.5291</b>	<b>200775</b>					
DEVELOPMENT BANK LIMITED										
Sr. No.	Company Name	Symbol	Traded Share Quantity	Traded Amount Rs. (In Million)	No. Of Trades	High	Low	Close	Average	No. Of Trading Days
30	Ace Development Bank Ltd.	ACEDBL	456667	148.47	1000	392	217	230.00	325.11	137
31	Alpine Development Bank Limited	ALDBL	90196	26.25	1417	353	211	325.00	291.03	187





32	Apex Development Bank Ltd.	APEX	768856	104.41	4732	179	111	119.00	135.80	207
33	Araniko Development Bank Limited	ARDBL	527808	99.09	4793	241	132	175.00	187.74	194
34	Bagmati Development Bank Ltd.	BGDBL	102540	19.22	188	336	121	287.00	187.47	64
35	Bhargav Bikash Bank Ltd.	BHBL	200110	48.34	660	327	141	306.00	241.56	132
36	Bhrikuti Vikash Bank Limited	BBBL	71683	28.87	152	455	324	307.00	402.76	36
37	Biratlaxmi Bikas Bank Limited	BLDBL	328471	130.53	1523	506	152	318.00	397.38	165
38	Bishwa Bikas Bank Limited	BSBL	216275	65.04	1671	370	255	285.00	300.71	95
39	Business Universal Development Bank Ltd.	BUDBL	636703	131.53	1089	251	162	205.00	206.58	180
40	Chhimek Laghubitta Bikas Bank Limited	CBBL	261786	412.11	1789	1887	1070	1,398.00	1574.21	184
41	City Development Bank Limited	CDBL	286851	107.77	2338	560	285	325.00	375.70	204
42	Civic Development Bank Ltd	CIVIC	60851	21.06	237	485	236	458.00	346.06	64
43	Clean Energy Development Bank Limited	CEDBL	320102	90.41	1360	338	220	273.00	282.43	81
44	Corporate Development Bank Limited	CORBL	24620	4.13	211	193	125	125.00	167.90	20
45	Cosmos Development Bank Ltd.	COSDBL	71393	19.96	971	438	156	388.00	279.62	131
46	Country Development Bank Ltd.	CNDBL	309727	55.38	6329	242	146	148.00	178.81	186
47	Diprox Development Bank Limited	DDBL	231104	284.59	1091	1450	875	1,340.00	1231.42	161
48	Ekata Bikas Bank Ltd.	EKBL	390880	95.02	4505	365	171	297.00	243.09	159
49	Excel Development Bank Ltd.	EDBL	118728	77.81	579	845	510	610.00	655.37	140
50	First Micro Finance Development Bank Ltd.	FMDBL	307166	251.20	1148	1280	516	650.00	817.78	147
51	Gandaki Bikas Bank Limited	GDBL	178829	54.62	638	376	204	340.00	305.40	130
52	Garima Bikas Bank Limited	GBBL	524256	194.63	2757	440	270	305.00	371.25	171
53	Gaumukhee Bikas Bank Ltd.	GABL	2543	0.67	64	422	95	422.00	262.96	34
54	Hamro Bikas Bank Ltd.	HAMRO	20730	6.06	143	341	212	236.00	292.17	54
55	Infrastructure Development Bank Ltd.	IDBL	979059	196.04	4140	265	149	178.00	200.23	209
56	Innovative Development Bank Ltd.	INDB	70811	25.42	262	438	237	382.00	358.96	77
57	International Development Bank Ltd	INDBL	405343	85.26	991	251	141	185.00	210.35	145
58	Jhimruk Bikas Bank Ltd.	JHBL	11067	3.91	143	454	163	400.00	353.47	42
59	Jyoti Bikas Bank Limited	JBBL	577484	107.52	3939	248	140	164.00	186.18	209
60	Kabeli Bikas Bank Limited	KEBL	65652	30.47	657	647	285	524.00	464.07	133
61	Kailash Bikas Bank Ltd.	KBBL	452680	191.83	997	540	324	355.00	423.76	169
62	Kakre Bihar Bikash Bank Ltd	KKBL	18793	7.19	155	420	284	355.00	382.74	41
63	Kalika Microcredit Development Bank Ltd.	KMCDB	260989	237.51	4241	1217	564	1,198.00	910.02	203
64	Kalinchowk Development Bank Ltd.	KCDBL	169752	37.43	3006	285	159	206.00	220.50	128
65	Kamana Bikas Bank Limited	KMBL	139770	44.99	772	371	295	337.00	321.88	55
66	Kanchan Development Bank Limited	KADBL	46032	16.01	228	398	250	351.00	347.76	74
67	Kankai Bikas Bank Ltd.	KNBL	41411	10.75	701	316	166	295.00	259.59	161

68	Karnali Development Bank Limited	KRBL	171854	45.32	2295	350	138	267.00	263.73	162
69	Kasthamandap Development Bank Limited	KDBL	566230	81.42	3571	190	103	148.00	143.79	215
70	Laxmi Laghubitta Bittiya Sanstha Ltd.	LLBS	154490	122.25	5388	1041	307	929.00	791.29	139
71	Mahakali Bikas Bank Limited	MBBL	241091	47.48	1027	245	127	192.00	196.96	156
72	Malika Bikas Bank Limited	MDBL	365831	74.75	1125	294	130	260.00	204.32	165
73	Manaslu Bikas Bank Ltd.	MSBBL	17799	3.58	121	252	146	251.00	201.02	48
74	Matribhumi Development Bank Ltd.	MTBL	101408	30.91	748	436	187	335.00	304.81	126
75	Metro Development Bank Limited	METRO	117927	39.69	655	448	290	300.00	336.60	130
76	Mission Development Bank Ltd.	MIDBL	7590	1.57	65	239	165	176.00	207.39	24
77	Miteri Development Bank Limited	MDB	89427	42.98	1027	602	366	500.00	480.61	188
78	Mithila Laghubitta Bikas Bank Ltd.	MLBBL	31058	28.07	1178	1141	386	1,075.00	903.67	155
79	Mount Makalu Development Bank Ltd.	MMDBL	54189	34.84	1506	977	250	945.00	642.96	116
80	Muktinath Bikas Bank Ltd.	MNBBL	534064	345.20	2874	826	450	564.00	646.37	202
81	NagBeli Laghubitta Bikas Bank Ltd.	NBBL	37100	60.44	1902	2430	661	2,000.00	1629.18	164
82	Naya Nepal Laghubitta Bikas Bank Ltd.	NNLB	49681	45.53	1375	1149	637	1,010.00	916.40	159
83	Nepal Community Development Bank Ltd.	NCDB	53236	11.37	562	364	130	349.00	213.65	104
84	Nerude Laghubitta Bikas Bank Limited	NLBBL	138357	180.89	1273	1803	851	1,426.00	1307.39	186
85	NIDC Development Bank Ltd.	NIDC	84	0.01	2	148	146	148.00	147.62	2
86	Nilgiri Bikas Bank Limited	NGBL	251712	75.06	1301	360	238	270.00	298.21	164
87	Nirdhan Utthan Bank Limited	NUBL	162547	225.15	1111	1664	1011	1,401.00	1385.14	180
88	Pacific Development Bank Limited	PADBL	63349	25.94	351	500	272	458.00	409.40	105
89	Paschimanchal Bikash Bank Limited	PDBL	190372	48.38	444	318	203	283.00	254.13	74
90	Pathibhara Bikas Bank Limited	PBSL	40152	14.12	553	392	299	314.00	351.59	45
91	Professional Diyalo Bikas Bank Ltd.	PRDBL	171220	28.78	2642	225	137	150.00	168.10	184
92	Purnima Bikas Bank Ltd.	PURBL	89784	32.67	1948	450	270	350.00	363.91	188
93	Raptibheri Bikas Bank Ltd.	RBBBL	1047	0.31	62	348	251	251.00	291.79	3
94	Reliable Development Bank Limited	REDBL	530974	118.79	3860	311	110	205.00	223.71	206
95	Rural Microfinance Development Centre Ltd.	RMDC	470718	382.70	4268	1065	600	655.00	813.01	204
96	Sahara Bikas Bank Ltd.	SHBL	55642	51.13	1406	1428	300	1,160.00	918.84	115
97	Sahayogi Bikas Bank Limited	SBBLJ	130356	67.97	468	699	357	400.00	521.42	130
98	Sana Kisan Bikas Bank Ltd	SKBBL	385380	536.04	4307	1697	974	1,542.00	1390.94	212
99	Sewa Bikas Bank Limited	SEWA	342179	118.85	2408	442	252	273.00	347.33	193
100	Shangrila Development Bank Ltd.	SADBL	407505	141.63	1486	421	129	314.00	347.54	153
101	Shine Resunga Development Bank Ltd.	SHINE	307947	117.90	1744	520	275	360.00	382.87	188



102	Siddhartha Development Bank Ltd.	SDBL	686686	137.42	1385	258	131	198.00	200.13	184
103	Sindhu Bikash Bank Ltd	SINDU	180710	41.32	348	266	162	227.00	228.63	61
104	Society Development Bank Ltd.	SODBL	1934824	210.06	2446	132	91	102.00	108.57	207
105	Subhechha Bikas Bank Limited	SUBBL	70370	21.59	745	393	253	270.00	306.78	171
106	Summit Micro Finance Development Bank Ltd.	SMFDB	71283	100.88	734	1995	927	1,950.00	1415.17	164
107	Supreme Development Bank Ltd.	SUPRME	1298681	228.26	3690	236	134	157.00	175.76	204
108	Swabalamban Bikas Bank Limited	SWBBL	320135	552.18	2241	1960	1287	1,748.00	1724.83	200
109	Swarojgar Laghu Bitta Bikas Bank Ltd.	SLBBL	34285	71.44	692	2800	1423	1,715.00	2083.72	143
110	Tinau Development Bank Limited	TNBL	93976	27.74	1072	400	212	300.00	295.22	174
111	Tourism Development Bank Limited	TDBL	468354	111.66	1127	310	190	222.00	238.40	146
112	Vibor Bikas Bank Limited	VBBL	1206710	175.77	4441	177	111	155.00	145.66	192
113	Western Development Bank Limited	WDBL	272072	76.80	2065	357	188	315.00	282.28	191
114	Yeti Development Bank Limited	YETI	792878	107.62	6909	180	107	133.00	135.73	216
<b>Group Total</b>			<b>23510982</b>	<b>8515.9118</b>	<b>144565</b>					
<b>FINANCE</b>										
Sr. No.	Company Name	Symbol	Traded Share Quantity	Traded Amount Rs. (In Million)	No. Of Trades	High	Low	Close	Average	No. Of Trading Days
115	Bhaktapur Finance Co. Ltd.	BFCL	2769	0.39	42	153	131	132.00	139.11	3
116	Central Finance Co. Ltd.	CFCL	261703	47.31	867	266	133	186.00	180.78	164
117	Citizen Investment Trust	CIT	110527	352.73	1362	3850	2696	3,722.00	3191.35	144
118	Everest Finance Ltd.	EFL	46791	9.89	211	249	163	198.00	211.35	51
119	Fewa Finance Co. Ltd.	FFCL	80871	26.16	260	392	223	223.00	323.42	42
120	Goodwill Finance Co. Ltd.	GFCL	114536	25.59	272	272	200	205.00	223.45	74
121	Guheshwori Merchant Bank & Finance Co. Ltd.	GMFIL	78297	21.40	237	385	218	233.00	273.30	73
122	Hama Merchant & Finance Ltd.	HAMA	476270	76.50	2363	198	110	152.00	160.62	183
123	ICFC Finance Limited	ICFC	303471	88.50	1055	386	232	254.00	291.63	151
124	International Leasing & Finance Co. Ltd.	ILFC	255365	38.95	581	239	139	144.00	152.52	37
125	Janaki Finance Ltd.	JFL	302358	164.99	1245	697	337	370.00	545.66	168
126	Jebils Finance Ltd.	JEFL	160764	28.00	311	238	113	126.00	174.15	95
127	Kaski Finance Limited	KAFIL	147446	36.49	1022	325	182	247.00	247.48	174
128	Kathmandu Finance Ltd.	KFL	293755	45.66	465	204	124	141.00	155.42	102
129	Lalitpur Finance Ltd.	LFC	87164	30.63	233	376	288	328.00	351.39	25
130	Lumbini Finance Ltd.	LFCL	118898	29.17	710	393	184	194.00	245.30	164
131	Maha Laxmi Finance Ltd.	MFL	70867	24.36	123	418	291	300.00	343.70	50
132	Manjushree Financial Institution Ltd.	MFIL	57115	8.27	71	191	132	184.00	144.85	32
133	Multipurpose Finance Company Limited	MPFL	61990	8.52	2001	197	87	145.00	137.41	123
134	Namaste Bittiya Sanstha Ltd.	NBSL	35104	12.00	291	418	260	325.00	341.88	69

135	Narayani National Finance Limited	NNFC	229262	71.28	527	406	242	276.00	310.93	129
136	Nepal Aawas Finance Limited	NABB	41968	7.05	238	225	128	134.00	167.96	57
137	Nepal Express Finance Ltd.	NEFL	5703	1.31	89	265	197	209.00	230.02	16
138	Nepal Finance Ltd.	NFS	47704	7.02	147	188	91	124.00	147.24	18
139	NIDC Capital Markets Ltd.	NCM	135884	30.00	504	301	162	255.00	220.80	129
140	Om Finance Ltd.	OFL	174338	53.43	244	345	270	320.00	306.45	49
141	Paschimanchal Finance Co. Ltd.	PFC	24940	6.61	67	295	201	257.00	265.02	32
142	Peoples Finance Ltd.	PFCL	26436	4.21	101	192	138	140.00	159.31	36
143	Pokhara Finance Ltd.	PFL	214197	48.66	240	340	180	338.00	227.15	72
144	Premier Finance Co. Ltd.	PFCLL	124346	17.98	414	186	100	146.00	144.63	67
145	ProgressiveFinance Limited	PROFL	238400	29.82	161	181	104	145.00	125.10	36
146	Prudential Finance Company Limited	PFIL	281273	48.02	404	210	120	144.00	170.71	54
147	Reliance Lotus Finance Ltd.	RLFL	90370	14.06	186	200	130	171.00	155.54	62
148	Seti Finance Limited	SETI	58808	11.62	1049	254	152	210.00	197.54	158
149	Shree Investment Finance Co. Ltd.	SIFC	15727	5.81	74	416	320	327.00	369.45	18
150	Shrijana Finance (Bittaya Sanstha)	SFIL	6400	0.57	11	93	60	63.00	89.73	8
151	Siddharth Finance Ltd.	SFL	433038	62.17	948	215	111	156.00	143.56	134
152	Synergy Finance Ltd.	SYFL	577081	62.72	1049	144	80	94.00	108.69	145
153	Union Finance Co. Ltd.	UFCL	26340	3.12	282	178	90	90.00	118.36	83
154	Unique Finance Ltd.	UFIL	190890	30.11	1482	210	130	135.00	157.73	139
155	United Finance Ltd.	UFL	47495	13.64	329	399	211	246.00	287.24	99
<b>Group Total</b>			<b>6056661</b>	<b>1604.6953</b>	<b>22268</b>					

#### HOTELS

Sr. No.	Company Name	Symbol	Traded Share Quantity	Traded Amount Rs. (In Million)	No. Of Trades	High	Low	Close	Average	No. Of Trading Days
156	Oriental Hotels Limited	OHL	424294	291.40	1788	840	580	682.00	686.80	192
157	Soaltee Hotel Limited	SHL	1251809	660.10	2028	652	404	425.00	527.32	191
158	Taragon Regency Hotel Limited	TRH	404156	111.92	1075	330	226	252.00	276.92	165
<b>Group Total</b>			<b>2080259</b>	<b>1063.421</b>	<b>4891</b>					

#### HYDRO POWER

Sr. No.	Company Name	Symbol	Traded Share Quantity	Traded Amount Rs. (In Million)	No. Of Trades	High	Low	Close	Average	No. Of Trading Days
159	Arun Valley Hydropower Development Co. Ltd.	AHPC	1756364	731.73	6301	566	255	319.00	416.62	216
160	Butwal Power Company Limited	BPCL	635510	435.72	1724	918	540	617.00	685.62	193
161	Chilime Hydropower Company Limited	CHCL	2027979	3,865.36	14688	2794	1170	1,683.00	1906.01	216
162	National Hydro Power Company Limited	NHPC	5389342	770.80	5362	225	98	124.00	143.02	212
163	Ridi Hydropower Development Company Ltd.	RHPC	299695	178.83	11911	780	352	405.00	596.70	205
164	Sanima Mai Hydropower Ltd.	SHPC	975423	704.31	8709	845	586	700.00	722.05	213
<b>Group Total</b>			<b>11084313</b>	<b>6686.7383</b>	<b>48695</b>					



INSURANCE										
Sr. No.	Company Name	Symbol	Traded Share Quantity	Traded Amount Rs. (In Million)	No. Of Trades	High	Low	Close	Average	No. Of Trading Days
165	Asian Life Insurance Co. Limited	ALICL	687753	794.06	4234	1331	775	1,013.00	1154.57	211
166	Everest Insurance Co. Ltd.	EIC	216419	185.92	796	1150	647	750.00	859.06	140
167	Gurans Life Insurance Company Ltd.	GLICL	652588	366.62	3309	691	442	582.00	561.80	206
168	Himalayan General Insurance Co. Ltd	HGI	231636	121.02	615	630	378	381.00	522.44	124
169	Life Insurance Co. Nepal	LICN	241863	729.55	1959	4171	1850	2,799.00	3016.36	199
170	Lumbini General Insurance Co. Ltd.	LGIL	222135	91.24	2386	513	265	338.00	410.73	183
171	National Life Insurance Co. Ltd.	NLICL	760094	1,689.92	4013	2750	1595	1,840.00	2223.30	210
172	Neco Insurance Co. Ltd.	NIL	381557	185.44	894	925	404	462.00	486.02	163
173	Nepal Life Insurance Co. Ltd.	NLIC	615661	2,357.41	5269	4998	2245	2,886.00	3829.08	215
174	Nepal Insurance Co. Ltd.	NICL	190537	80.68	622	630	306	389.00	423.41	142
175	NLG Insurance Company Ltd.	NLG	223618	162.64	2934	895	500	559.00	727.32	188
176	Prabhu Insurance Ltd.	PRIN	156913	70.77	740	637	345	350.00	450.98	156
177	Premier Insurance Co. Ltd.	PIC	159453	132.52	1062	1162	446	450.00	831.10	161
178	Prime Life Insurance Company Limited	PLIC	756048	800.75	4536	1225	815	1,159.00	1059.13	211
179	Prudential Insurance Co. Ltd.	PICL	151015	65.90	531	572	353	362.00	436.36	107
180	Rastriya Beema Company Limited	RBCL	9375	51.08	210	6550	4380	5,100.00	5448.22	83
181	Sagarmatha Insurance Co. Ltd.	SIC	99068	111.16	760	1352	705	750.00	1122.10	157
182	Shikhar Insurance Co. Ltd.	SICL	194937	152.10	1138	955	490	690.00	780.23	181
183	Siddhartha Insurance Ltd.	SIL	302932	229.87	1811	882	486	649.00	758.82	165
184	Surya Life Insurance Company Limited	SLICL	586737	388.10	3327	805	432	709.00	661.46	212
185	United Insurance Co. (Nepal) Ltd.	UIC	211160	191.77	1199	1050	385	392.00	908.18	154
<b>Group Total</b>			<b>7051499</b>	<b>8958.5081</b>	<b>42345</b>					
MANUFACTURING AND PROCESSING										
Sr. No.	Company Name	Symbol	Traded Share Quantity	Traded Amount Rs. (In Million)	No. Of Trades	High	Low	Close	Average	No. Of Trading Days
186	Bottlers Nepal (Balaju) Limited	BNL	922	1.53	3	1660	1660	1,660.00	1659.98	2
187	Bottlers Nepal (Terai) Limited	BNT	9279	16.89	48	2380	1678	2,209.00	1820.19	24
188	Himalayan Distillery Limited	HDL	59545	33.75	573	818	174	684.00	566.84	96
189	Nepal Lube Oil Limited	NLO	698	0.15	2	213	213	213.00	213.04	2
190	Uniliver Nepal Limited	UNL	7980	133.03	137	22000	14310	21,561.00	16669.84	69
<b>Group Total</b>			<b>78424</b>	<b>185.3465</b>	<b>763</b>					
MUTUAL FUND										
Sr. No.	Company Name	Symbol	Traded Share Quantity	Traded Amount Rs. (In Million)	No. Of Trades	High	Low	Close	Average	No. Of Trading Days
191	Laxmi Value Fund-1	LVF1	64580	0.65	15	10.2	10	10.00	10.06	7
192	Nabil Balance Fund 1	NBF1	12325475	186.48	1881	18.4	12.2	13.50	15.13	199
193	NIBL Samridhi Fund 1	NIBSF1	1724691	17.19	315	11	8.9	10.10	9.97	68



194	NMB Sulav Investment Fund-1	NMBSF1	1846902	18.85	504	11	9.02	10.00	10.21	94
195	Siddhartha Equity Orineted Scheme	SEOS	3774151	38.40	719	11.25	9.21	10.18	10.17	125
196	Siddhartha Investment Growth Scheme-1	SIGS1	7675150	123.98	655	19.77	14.36	14.80	16.15	156
<b>Group Total</b>			<b>27410949</b>	<b>385.5486</b>	<b>4089</b>					

#### OTHERS

Sr. No.	Company Name	Symbol	Traded Share Quantity	Traded Amount Rs. (In Million)	No. Of Trades	High	Low	Close	Average	No. Of Trading Days
197	Nepal Doorsanchar Comapany Limited	NTC	773600	481.36	2688	656	541	636.00	622.23	212
198	Nepal Film Development Company Limited	NFD	20	0.00	2	34.35	34.35	34.35	35.00	1
<b>Group Total</b>			<b>773620</b>	<b>481.3569</b>	<b>2690</b>					

#### PREFERRED STOCK

Sr. No.	Company Name	Symbol	Traded Share Quantity	Traded Amount Rs. (In Million)	No. Of Trades	High	Low	Close	Average	No. Of Trading Days
199	Everest Bank Limited Con. Pref.	EBLCP	30508	29.02	187	1090	805	1,023.00	951.26	84
<b>Group Total</b>			<b>30508</b>	<b>29.0211</b>	<b>187</b>					

#### PROMOTER SHARE

Sr. No.	Company Name	Symbol	Traded Share Quantity	Traded Amount Rs. (In Million)	No. Of Trades	High	Low	Close	Average	No. Of Trading Days
200	ACE Development Bank Limited	ACEDPO	62000	8.26	2	138	132	132.00	133.16	2
201	Araniko Development Bank Limited	ARDBLP	24238	2.56	17	115	100	115.00	105.80	2
202	Asian Life Insurance Co. Ltd.	ALICLP	227378	101.35	37	570	317	490.00	445.73	15
203	Bank of Kathmandu Limited	BOKPO	40000	10.48	4	277	262	262.00	262.02	1
204	Bhargav Bikash Bank Ltd.	BHBLPO	13600	1.43	33	105	105	105.00	105.00	2
205	Bhrikuti Bikash Bank Limited	BBBLPO	26911	2.96	11	110	110	110.00	110.00	1
206	Bishwa Bikas Bank Limited	BSBLPO	177155	27.46	22	155	155	155.00	155.00	1
207	Business Universal Development Bank Ltd.	BUDBLP	81473	8.55	3	105	105	105.00	105.00	3
208	Central Finance Co. Ltd.	CFCLPO	14072	1.41	3	100	100	100.00	100.00	1
209	Citizens Bank Internatioal Limited	CZBILP	339847	46.47	19	139	135	139.00	136.74	8
210	City Development Bank Ltd.	CDBLPO	113512	18.71	8	170	132	170.00	164.86	5
211	Country Development Bank Ltd.	CNDBLP	5000	0.50	1	100	100	100.00	100.00	1
212	Excel Development Bank Ltd.	EDBLPO	42750	12.77	5	325	275	275.00	298.74	4
213	Garima Bikas Bank Limited	GBBLPO	138548	27.71	13	200	200	200.00	200.00	1
214	Global IME Bank Ltd.	GBIMEP	1560971	255.12	91	250	130	250.00	163.44	25
215	Goodwill Finance Co. Ltd.	GFCLPO	34373	4.03	2	129	110	110.00	117.16	2
216	Guras Life Insurance Company Ltd.	GLICLP	6478	2.00	1	308	308	308.00	308.00	1
217	Himalayan Bank Ltd.	HBLPO	106797	27.36	2	425	245	425.00	256.21	2
218	ICFC Finance Limited	ICFCPO	292032	38.09	8	136	127	136.00	130.41	7
219	Infrastructure Development Bank Limited	IDBLPO	62790	6.28	4	100	100	100.00	100.00	3
220	Jyoti Bikash Bank Ltd.	JBBLPO	138420	13.84	33	100	100	100.00	100.00	6



221	Kamana Bikas Bank Limited	KMBLPO	64535	10.97	22	170	170	170.00	170.00	2
222	Kaski Finance Ltd.	KAFILP	15000	1.80	1	120	120	120.00	120.00	1
223	Kathmandu Finance Ltd.	KFLPO	184742	21.25	53	115	115	115.00	115.00	10
224	KIST Bank Limited	KISTPO	862250	96.57	1	112	112	112.00	112.00	1
225	Kumari Bank Limited	KBLPO	153014	18.63	8	192	100	189.00	121.73	6
226	Laxmi Bank Limited	LBLPO	278264	70.27	4	260	250	250.00	252.55	3
227	Lumbini Bank Limited	LUBLPO	118540	21.14	7	190	153	190.00	178.33	4
228	Lumbini Finance Ltd.	LFLCPO	6899	0.85	2	123	123	123.00	123.00	2
229	MachhaPuchhre Bank Limited	MBLPO	170491	16.90	10	282	92	282.00	99.10	8
230	Mahakali Bikas Bank Ltd.	MBBLPO	27878	3.37	13	123	100	123.00	120.77	4
231	Malika Development Bank Limited	MDBLPO	90	0.01	2	120	120	120.00	120.00	1
232	Miteri Development Bank Ltd.	MDBPO	48880	11.66	8	246	232	246.00	238.48	5
233	Muktinath Bikas Bank Ltd.	MNBBLP	172071	48.85	25	285	280	280.00	283.92	7
234	NABIL Bank Limited	NABILP	865821	1,249.02	2371	1795	1081	1,324.00	1442.58	206
235	Narayani National Finance Company Limited	NNFCPO	144000	18.67	6	132	124	132.00	129.65	4
236	National Life Insurance Co. Ltd.	NLICLP	374897	363.74	61	1100	650	1,020.00	970.24	23
237	Neco Insurance Co. Ltd.	NILPO	363378	52.53	29	330	140	249.00	144.56	9
238	Nepal Credit & Commercial Bank Ltd.	NCCBPO	30190	8.42	9	283	278	278.00	278.76	5
239	Nepal Investment Bank Ltd.	NIBPO	5051508	2,120.66	1715	538	411	520.00	419.81	119
240	Nepal Life Insurance Co. Ltd.	NLICP	132986	246.53	60	2475	1626	2,200.00	1853.79	18
241	NIC Asia Bank Limited	NICAP	70698	43.43	13	699	577	577.00	614.26	6
242	NMB Bank Limited	NMBPO	109271	14.53	2	133	133	133.00	133.00	2
243	Om Finance Limited	OFLPO	500	0.08	1	160	160	160.00	160.00	1
244	Paschimanchal Bikash Bank Ltd.	PDBLPO	500	0.06	1	124	124	124.00	124.00	1
245	Pokhara Finance Company Limited	PFLPO	2500	0.48	1	192	192	192.00	192.00	1
246	Prabhu Bank Limited	PRVUPO	5006383	617.72	70	150	100	150.00	123.39	28
247	Prabhu Insurance Company Ltd.	PRINPO	247313	48.08	4	205	110	205.00	194.42	2
248	Prime Commercial Bank	PCBLP	246864	43.73	20	219	160	215.00	177.15	7
249	Progressive Finance Limited	PROFLP	207350	21.17	9	105	101	101.00	102.09	5
250	Rastriya Beema Company Limited	RBCLPO	3783	16.39	76	4880	3100	4,145.00	4333.44	29
251	Reliable Development Bank Ltd.	REDBLP	151677	15.44	7	102	100	102.00	101.80	6
252	Sagarmatha Insurance Co. Ltd.	SICPO	500	0.32	1	636	636	636.00	636.00	1
253	Seti Finance Ltd.	SETIPO	6953	0.70	13	100	100	100.00	100.00	2
254	Sewa Bikas Bank Ltd.	SEWAPO	26664	3.87	3	145	145	145.00	145.00	1
255	Shikhar Insurance Co. Ltd.	SICLPO	133455	54.71	7	419	367	367.00	409.92	5
256	Shrijana Finance Ltd.	SFFILP	13350	1.34	6	100	100	100.00	100.00	3
257	Siddhartha Bank Limited	SBLPO	219355	39.87	37	328	106	190.00	181.75	7
258	Siddhartha Development Bank Limited	SDBLPO	150000	15.52	6	112	102	102.00	103.47	6
259	Siddhartha Finance Ltd.	SFLPO	20000	2.00	1	100	100	100.00	100.00	1
260	Siddhartha Insurance Ltd.	SILPO	13200	5.02	2	380	380	380.00	380.00	1
261	Society Development Bank Limited	SODBLP	3135	0.32	1	102	102	102.00	102.01	1

262	Subbecha Bikas Bank Ltd.	SUBBLP	3891	0.39	2	100	100	100.00	100.00	2
263	Sunrise Bank Ltd.	SRBLPO	127473	18.37	20	194	144	144.00	144.08	3
264	Supreme Development Bank Ltd.	SUPRMP	194021	19.49	5	101	100	101.00	100.47	4
265	Surya Life Insurance Co. Ltd.	SLICLP	331286	35.03	20	112	102	104.00	105.75	7
266	Synergy Finance Ltd.	SYFLPO	8000	0.80	2	100	100	100.00	100.00	1
267	Vibor Bikas Bank Limited	VBBLPO	75167	7.67	7	102	102	102.00	102.00	3
268	Western Development Bank Limited	WDBLPO	5000	0.58	1	115	115	115.00	115.00	1
269	Yeti Development Bank	YETIPO	586499	58.82	15	102	100	100.00	100.29	8
<b>Group Total</b>			<b>20538567</b>	<b>6085.0679</b>	<b>5079</b>					

#### TRADINGS

Sr. No.	Company Name	Symbol	Traded Share Quantity	Traded Amount Rs. (In Million)	No. Of Trades	High	Low	Close	Average	No. Of Trading Days
270	Bishal Bazar Company Limited	BBC	5072	10.43	46	2390	1862	2,065.00	2055.68	35
271	Salt Trading Corporation	STC	29105	6.20	14	235	208	220.00	213.15	6
<b>Group Total</b>			<b>34177</b>	<b>16.6302</b>	<b>60</b>					
<b>Grand Total</b>			<b>155390176</b>	<b>63893.7748</b>	<b>476407</b>					





**Nepal Stock Exchange Ltd.**  
**Top Ten Securities by Amount Traded**  
(17-Jul-2014 To 16-Jul-2015 )

Name Of Company	Symbol	Amount Traded (Rs. In Million)
Chilime Hydropower Company Limited	CHCL	3866.88
Nepal Investment Bank Ltd. Promoter Share	NIBPO	3408.04
Nepal Bank Limited	NBL	2632.73
Nepal Life Insurance Co. Ltd.	NLIC	2357.65
Everest Bank Limited	EBL	2083.21
Global IME Bank Limited	GBIME	1761.17
National Life Insurance Co. Ltd.	NLICL	1689.93
Nepal Credit And Commercial Bank Limited	NCCB	1684.1
Nepal Bangladesh Bank Limited	NBB	1586.13
Kumari Bank Limited	KBL	1559.23

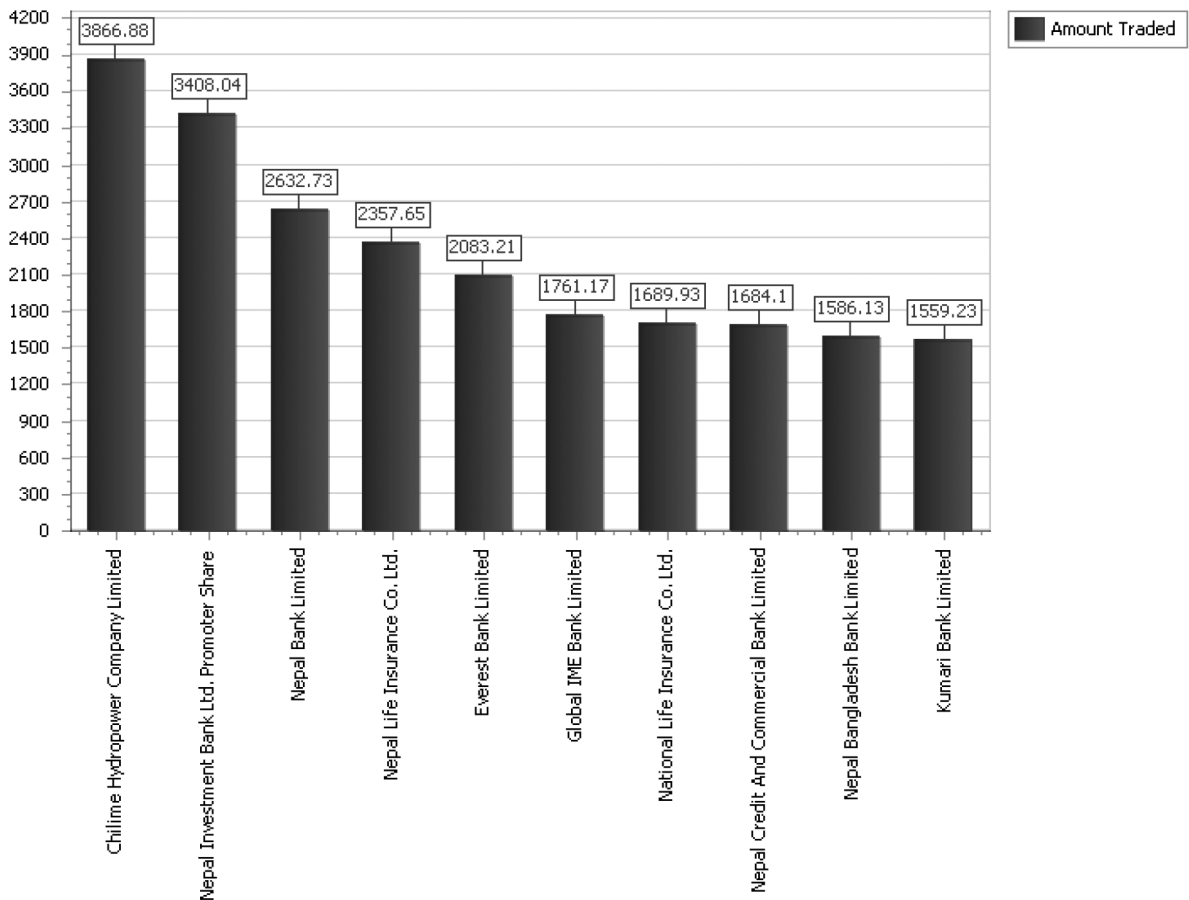

**Nepal Stock Exchange Ltd.**  
**Top Ten Securities By Shares Traded**  
(17-Jul-2014 To 16-Jul-2015 )

Name Of Company	Symbol	No. of Shares (Traded in '000)
Nabil Balance Fund 1	NBF1	12325
Nepal Investment Bank Ltd. Promoter Share	NIBPO	7838
Siddhartha Investment Growth Scheme-1	SIGS1	7675
Nepal Bank Limited	NBL	6853
National Hydro Power Company Limited	NHPC	5389
Prabhu Bank Limited Promoter Share	PRVUPO	5369
Prabhu Bank Limited	PRVU	4562
Siddhartha Equity Orineted Scheme	SEOS	3774
Civil Bank Ltd	CBL	3406
Grand Bank Nepal Limited	GRAND	3286

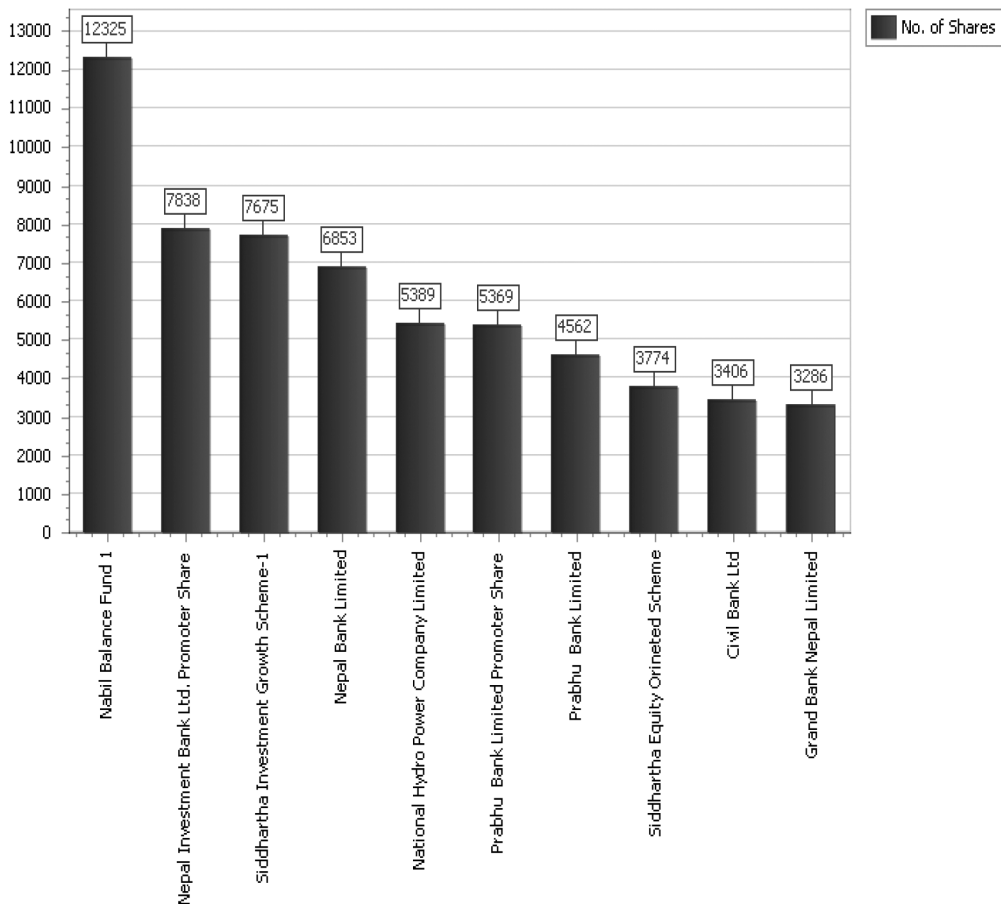

## Nepal Stock Exchange Ltd.

### Top Ten Securities By Number of Trades (17-Jul-2014 To 16-Jul-2015)

Name Of Company	Symbol	No. of Traders
Century Commercial Bank Ltd.	CCBL	25172
Global IME Bank Limited	GBIME	16470
Chilime Hydropower Company Limited	CHCL	14844
Ridi Hydropower Development Company Ltd.	RHPC	11970
Civil Bank Ltd	CBL	11709
Prabhu Bank Limited	PRVU	9989
Nepal Bangladesh Bank Limited	NBB	9016
Kumari Bank Limited	KBL	8718
Sanima Mai Hydropower Ltd.	SHPC	8712
Prime Commercial Bank Ltd.	PCBL	8683

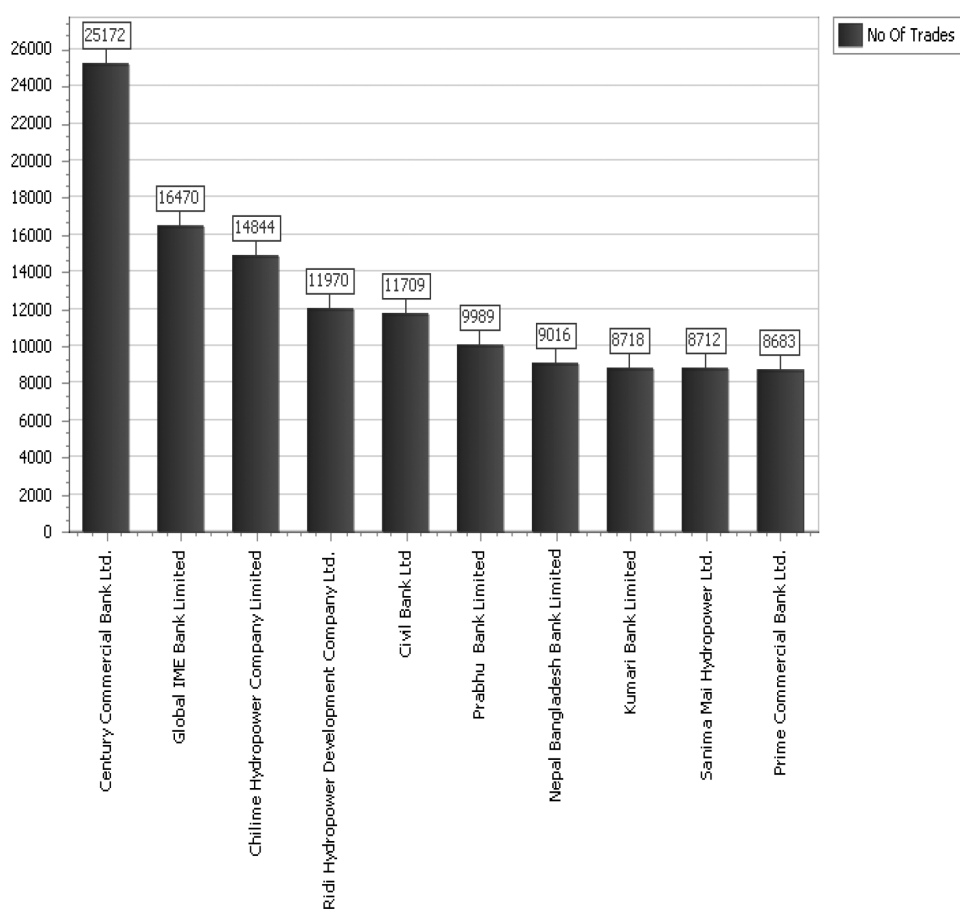

**Nepal Stock Exchange Ltd.**  
**Top Ten Securities By Market Capitalization**  
 (17-Jul-2014 To 16-Jul-2015)

Name Of Company	Symbol	Capitalization (Rs. in Million)
Nepal Doorsanchar Comapany Limited	NTC	95400
Nabil Bank Limited	NABIL	69815.51
Nepal Life Insurance Co. Ltd.	NLIC	50043.24
Chilime Hydropower Company Limited	CHCL	45872.39
Standard Chartered Bank Limited	SCB	43585.75
Everest Bank Limited	EBL	41818.86
Nepal Investment Bank Limited	NIB	33556.37
Himalayan Bank Limited	HBL	27094.85
Nepal SBI Bank Limited	SBI	27013.49
Life Insurance Co. Nepal	LICN	23947.19

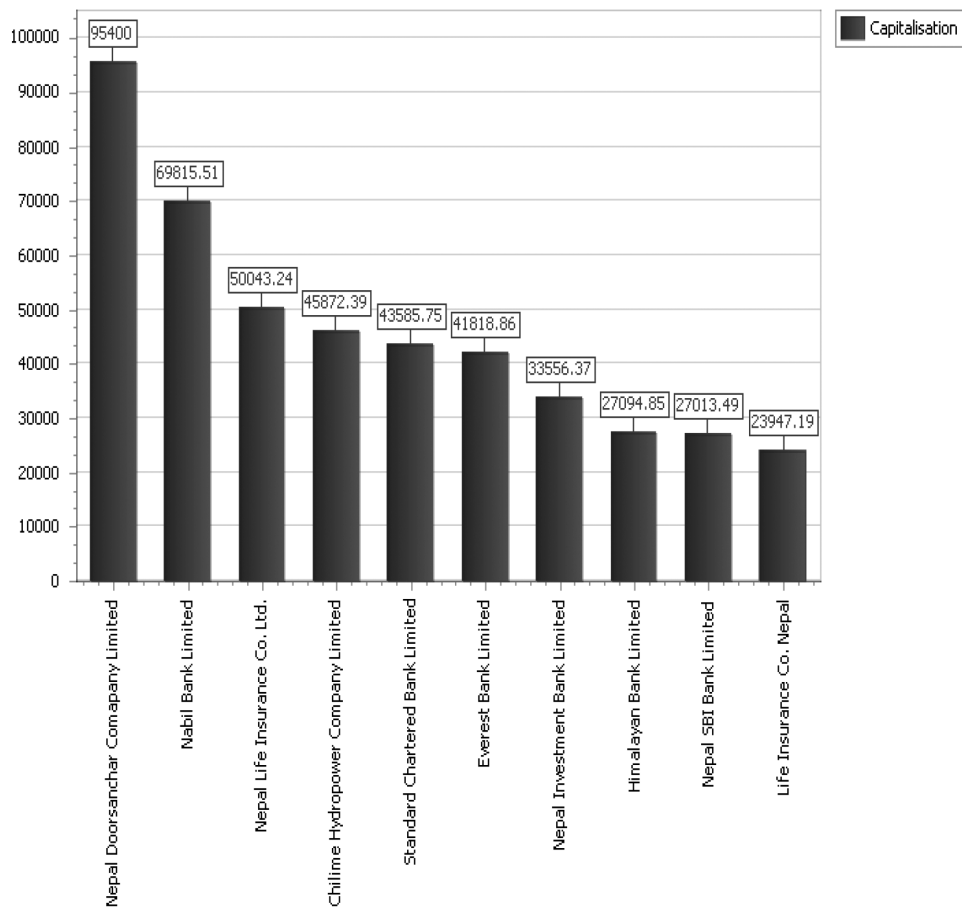

## Nepal Stock Exchange Ltd.

### Market Capitalization By Sector

(17-Jul-2014 To 16-Jul-2015 )

Sr. No.	Date	Com. Bank	Manufacturing and Processing	Hotels	Others	Hydro Power	Trading	Insurance	Finance	Development Bank	Total
1	2014/07/17	563035.15	20196.16	25506.21	96616.77	92513.88	1096.19	141238.09	43332.98	83608.46	1067144.58
2	2014/07/20	585239.85	20459.46	25846.23	96767.46	92982.25	1096.19	143934.57	44057.66	87308.79	1097689.49
3	2014/07/21	587914.23	21000.79	26343.69	96467.36	92759.04	1096.19	144618.64	45509.96	90749.02	1106460.91
4	2014/07/22	584102.95	21042.13	26268.34	95417.66	92156.2	1096.19	143634.57	45311.05	91411.5	1100436.16
5	2014/07/23	587672.71	21054.55	26621.84	96316.67	91738.36	1096.19	141677.98	45982.69	92217.06	1104377.78
6	2014/07/24	586518.13	21054.55	26634.26	96316.67	90267.06	1096.19	140974.98	46030.96	93014.2	1101906.61
7	2014/07/27	583714.16	21054.55	25787.79	95266.98	88978.35	1096.19	140615.95	46038.45	94081.87	1096637.5
8	2014/07/28	582064.77	20775.64	25963.22	95266.98	89100.48	1096.19	141017.34	46040.12	94178.05	1095504.03
9	2014/07/30	572975.44	20527.06	26883.59	95266.98	89114.92	1096.19	138888.77	46562.78	93646.46	1084960.71
10	2014/07/31	573452.59	20258.08	26928.94	96167.26	90823.57	1096.19	140256.59	46267.33	93440.74	1088688.07
11	2014/08/03	568133.3	20270.5	26763.29	96916.87	88198.63	1096.19	139041.18	46242.36	92157.09	1078823.31
12	2014/08/04	556457.95	20533.8	26350.17	96467.36	87231.19	1096.19	136917.75	45320.61	90488.46	1060868.81
13	2014/08/05	560410.6	20546.22	26405.3	96767.46	87629.18	1096.19	137374.97	45170.57	91302.92	1066698.83
14	2014/08/06	556846.74	20558.64	26402.92	96316.67	87254.66	1096.19	137787.27	44630.94	92214.83	1063104.84
15	2014/08/07	557306.21	20558.64	26365.37	96016.58	87286.84	1096.19	137392.94	44354.08	92084.9	1062461.6
16	2014/08/12	543704.61	20558.64	25889.59	96016.58	85782.15	1096.19	135332.07	44350.77	90606.36	1043337.93
17	2014/08/13	547038.74	21099.97	25864.6	96016.58	85911.8	1096.19	136469.83	43890.71	90388.61	1047779.36
18	2014/08/14	552387.49	21099.97	26142.62	96316.67	85519.83	1096.19	139393.16	44011.74	90160.03	1056131.29
19	2014/08/18	539186.45	21124.81	25350.74	96167.26	83188.49	1096.19	137382.03	43132.25	87919.95	1034546.96
20	2014/08/19	539227.69	21124.81	25436.41	96016.58	82863.6	1096.19	138391.12	43207.68	87563.85	1034924.73
21	2014/08/20	528271.01	21124.81	25098.38	95716.48	81277.98	1096.19	135638.49	42749.28	85666.64	1016638.29
22	2014/08/21	539351.39	21163.49	24264.07	95416.39	77090.58	1096.19	132072.16	42987.19	85664.24	1019109.16
23	2014/08/24	534008.54	21163.49	24718.7	95266.98	75289.04	1096.19	126667.65	42819.74	85131.29	1006163.32
24	2014/08/25	512389.71	21178.22	24711.69	94517.38	71053.17	1096.19	118173.27	42206.34	82436.46	967762.79
25	2014/08/26	489180.4	20533.8	24709.05	93316.99	73053.63	1096.19	115347.81	41747.94	82248.78	941236.71
26	2014/08/27	510775.67	20960.16	24676.13	94217.28	78418.79	1096.19	123336.19	42729.39	84516.51	980722.42
27	2014/08/28	513697.45	20978.26	24884.21	95116.29	81081.06	1096.19	127185.51	43097.43	85572.87	992710.47
28	2014/08/31	504183.99	20978.26	24333.47	94517.38	77296.72	1096.19	124096.3	42719.16	83978.09	973197.32
29	2014/09/01	502534.59	20710.34	24221.5	94517.38	76642.14	1096.19	121861.85	42756.88	82727.79	967067.59
30	2014/09/03	495774.5	20710.34	24204.31	93766.5	75641.6	1096.19	117853.38	42744.31	82353.18	954150.81
31	2014/09/04	487992.95	21383.32	23417.6	93766.5	74711.16	1096.19	116457.33	42256.5	80531.95	941615.55
32	2014/09/07	457014.04	21371.26	22949.75	91516.42	69592.68	1096.19	111260.41	41150.13	78533.64	894488.29
33	2014/09/09	487085.79	21416.68	23461.09	93766.5	75012.59	1096.19	115612.19	41737.68	80759.6	939950.31
34	2014/09/10	479869.75	21175.2	23500.88	94517.38	72730.85	1096.19	114793.05	41971.53	80646.38	930306.23
35	2014/09/11	481148.02	20941.35	23413.24	94666.79	72562.09	1086.82	113913.58	41851.67	80757.19	930336.88
36	2014/09/14	476240.21	20982.52	23663.62	92267.3	71555.84	1086.82	113632.51	41436.78	80848.35	921712.6
37	2014/09/15	479055.97	20752.22	24175.1	92267.3	71730.92	1086.82	116383.53	41725.11	81937.98	929109.6
38	2014/09/16	487933.27	20752.22	24232.74	92116.61	70741.82	1086.82	117863.65	41969.01	83137.3	939827.07
39	2014/09/17	483238.37	20795.86	24868.22	91816.52	70045.12	1086.82	116896.91	41319.44	83163.82	933226.99
40	2014/09/18	470426.15	20795.86	24172.02	91516.42	68962.16	1086.82	115368.02	41005.97	81835.53	915169.28



Sr. No.	Date	Com. Bank	Manufacturing and Processing	Hotels	Others	Hydro Power	Trading	Insurance	Finance	Development Bank	Total
41	2014/09/21	457938.04	20795.86	23883.14	92867.49	67550.7	1086.82	113407.91	40601.14	81102.56	899227.88
42	2014/09/22	455888.8	20795.86	23990.23	92267.3	70758.97	1086.82	112370.57	40092.38	80310.89	897558.7
43	2014/09/23	466812.25	20795.86	24066.65	92267.3	69675.07	1086.82	115161.71	40864.32	81233.9	911954.87
44	2014/09/24	478774.9	20790.9	24486.94	92267.3	70320.97	1086.82	118468.78	40827.44	81528.2	928555.11
45	2014/09/28	477192.25	20824.07	24650.09	91816.52	72473.49	1086.82	121966.45	40843.37	82076.66	932929.56
46	2014/09/29	485494.09	20824.07	25655.94	92267.3	76739.42	1086.82	127705.94	41180.31	83025.21	953977.3
47	2014/09/30	485213.86	21280.77	25007.19	95116.29	75206.93	1086.82	126897.06	41184.71	83676.74	954667.26
48	2014/10/08	479445.78	21280.77	24902.87	95116.29	71758.09	1086.82	123711.27	41153.69	83203.31	941658.45
49	2014/10/09	476631.79	21280.77	24881.19	93316.99	72845.03	1086.82	124073.2	41266.84	82982.22	938359.48
50	2014/10/12	468960.47	21250.43	25021.99	96767.46	72437.39	1086.82	122219.92	41119.33	82529.35	931397.21
51	2014/10/13	467232.38	21266.93	24930.11	93016.9	72000.87	1086.82	122406.02	40797.48	82338.23	925076.2
52	2014/10/14	470641.86	21266.93	25032.31	92267.3	71695.52	1086.82	122717.57	41015.4	82418.57	928140
53	2014/10/15	483107.24	21359.02	25130.54	92416.71	73490.98	1086.82	125513.2	41639.82	83580.91	947322.72
54	2014/10/16	481671.81	21269.77	25301.75	92416.71	74477.65	1086.82	126550.85	41389.21	83644.67	947805.25
55	2014/10/19	482256.61	21269.77	25368.78	92416.71	74652.68	1086.82	127810.86	41492.31	83771.74	950124.51
56	2014/10/20	482232.99	21269.77	25299.24	93016.9	74217.58	1086.82	127847.44	41024.62	83770.52	949765.33
57	2014/10/21	481429.62	21359.02	25449.83	92267.3	73957.2	1086.82	128082.95	41078.26	83865.83	948574.92
58	2014/10/22	482899.12	21359.02	25584.81	92267.3	74344.23	1086.82	130526.27	41274.39	84014.81	953357.21
59	2014/10/26	482692.37	21451.1	25389.67	92716.8	74698.59	1086.82	131322	41541.78	83830.44	954732.52
60	2014/10/27	483846.19	21543.19	25304	93016.9	74625.87	1086.82	134572.92	41794.06	83751.02	959543.11
61	2014/10/28	483651.24	21543.19	25672.2	92416.71	73511.63	1086.82	134393.56	41462.99	83828	957562.47
62	2014/10/30	481063.83	22247.57	25528.75	92867.49	71925.62	1086.82	134357.95	41489.81	84051.61	954617.16
63	2014/11/02	476466.05	21712.45	25522.94	92416.71	70530.67	1086.82	132867.57	40766.21	83690.34	945057.93
64	2014/11/03	466205.05	21712.45	25282.32	91066.91	69347.72	1086.82	129340.71	40487.97	82813.45	927342.58
65	2014/11/04	463404.98	21728.95	24992.91	91367.01	68640.54	1086.82	127204.12	40095.11	82083.89	920601.49
66	2014/11/05	467108.87	21446.31	25151.16	91516.42	69713.79	1086.82	128662.09	40317.04	82998.62	927998.4
67	2014/11/06	466789.87	21855.28	25175.75	91816.52	69859.54	1086.82	128632.9	40112.71	82927.78	928254.85
68	2014/11/09	460309.55	21811.99	25083.47	91516.42	68988.74	1086.82	126967.01	40281.32	82456.22	918501.9
69	2014/11/10	454945.71	21896.62	25091.01	90017.22	67881.59	1086.82	125343.15	39987.29	81308.44	907553.29
70	2014/11/11	458868.17	22080.79	24918.21	91516.42	68513.28	1086.82	126605.72	40104.41	81840.32	915535.76
71	2014/11/12	454868.92	22080.79	25308.1	90017.22	67303.82	1086.82	124830.1	39909.22	81753.61	907155.08
72	2014/11/13	452860.11	22080.79	25086.25	90166.63	66467.22	1086.82	124681.86	39915.86	81520.77	903870.21
73	2014/11/16	442534.41	22080.79	24757.44	90017.22	65908.56	1086.82	121223.34	39759.61	81330.2	888695.7
74	2014/11/17	431275.38	21887.22	24622.46	88667.43	63489.04	1086.82	119579.59	39556.94	80083.68	870247.9
75	2014/11/18	429887.19	21887.22	24272.1	90017.22	61821.69	1086.82	118895.52	38774.49	79377.15	866020.71
76	2014/11/19	435436.25	21887.22	24813.63	90017.22	63315.56	1086.82	120137.88	39406.6	80084.9	876182.06
77	2014/11/20	440374.79	21887.22	24919.8	90017.22	64826.68	1074.66	121704.95	39718.38	80428.98	884954.13
78	2014/11/23	442182.44	21887.22	25023.58	91066.91	66975.04	1077.28	122662.07	39688.81	81216.33	891775.53
79	2014/11/24	440274.37	21887.22	24963.43	90017.22	66437.64	1077.28	121906.45	39270.19	80973.88	886809.53
80	2014/11/25	440983.25	21887.22	25022.92	90017.22	65852.17	1077.28	120620.13	39259.39	80976.33	885696.36
81	2014/11/30	437388.71	21928.38	24977.97	89566.44	65210.01	1077.28	119604.62	39049.25	80643.6	879448.89
82	2014/12/01	434692.78	21949.14	24892.83	90017.22	64524.39	1077.28	117876.8	38479.45	80352.54	873855.69
83	2014/12/02	430640.39	22133.31	25054.39	90017.22	63919.51	1077.28	117571.67	38382.27	79908.22	868703.89
84	2014/12/03	434167.03	22133.31	24910.54	89866.53	64141.99	1077.28	117591.56	38438.75	80221.5	872552.66



Sr. No.	Date	Com. Bank	Manufacturing and Processing	Hotels	Others	Hydro Power	Trading	Insurance	Finance	Development Bank	Total
85	2014/12/04	438207.61	22041.22	24970.7	89717.12	64549.04	1077.28	116997.01	38423.8	80264.5	876247.48
86	2014/12/07	435649.76	22061.81	24828.04	89717.12	64490.81	1077.28	117218.4	38452.04	79797.65	873291.63
87	2014/12/08	435525.71	22136.15	24857.53	89717.12	63852.65	1077.28	115665.46	38633.95	79289.03	870756.57
88	2014/12/09	436470.87	22235.33	24682.08	90017.22	64166.02	1077.28	114962.46	38498.45	78968.37	871082.39
89	2014/12/10	441326.65	22288.91	24789.31	90017.22	64688.02	1077.28	115927.28	38644.62	79286.34	878039.48
90	2014/12/11	452585.92	22433.52	25240.8	90766.82	66121.49	1077.28	116803.22	38728.51	79807.24	893557.66
91	2014/12/14	478282.57	22594.62	27106.04	92567.39	70559.64	1077.28	120520.02	39022.04	81452.89	933176.39
92	2014/12/15	482302.93	22693.8	27196.96	93016.9	70930.64	1058.61	122093.19	39360.73	81432.17	940087.03
93	2014/12/16	478599	22726.8	27201.45	92267.3	70657.01	1058.61	120440.45	39269.64	81159.18	933380.47
94	2014/12/17	471640.09	22710.3	26719.64	91967.2	69336.01	1058.61	119541.41	39019.59	81337.28	923330.27
95	2014/12/18	473642.7	22809.31	27164.32	91816.52	69062.08	1058.61	120480.67	39200.94	81695.48	926933.51
96	2014/12/21	467729.4	22763.88	27139.08	91216.32	68495.4	1058.61	120361.31	39278	81418.74	919467.15
97	2014/12/22	459488.59	22763.88	26450.33	90166.63	68098.52	1058.61	119664.09	38987.35	81334.63	908012.4
98	2014/12/23	455755.12	22453.74	26062.74	90017.22	66925.73	1058.61	117827.18	38698.36	80778.34	899574.65
99	2014/12/24	464155.43	22453.74	25974.73	90166.63	67919.8	1058.61	118867.72	38505.43	81349.62	910454.98
100	2014/12/28	474175.15	22309.32	26333.78	90466.72	69576.98	1058.61	120613.82	39498.21	82748.89	926783.76
101	2014/12/29	475291.65	22309.32	26746.47	92416.71	69629.98	1058.61	120589.12	39287.88	83054.8	930383.17
102	2014/12/31	470312.09	22309.32	26526.84	92416.71	68699.7	1058.61	121365.91	39148.77	83518.28	925352.64
103	2015/01/01	473042.77	22309.32	26475.7	90617.41	68465.51	1072.34	121684.58	39181.06	83904.85	926750.71
104	2015/01/04	483544.67	22309.32	26469.89	90466.72	69185.33	1072.34	125625.68	39054.62	83090.03	940818.35
105	2015/01/05	484940.27	22178.02	26715.02	90317.31	69480.53	1076.76	125954.88	38997.29	83486.78	943146.04
106	2015/01/06	481624.11	22343.2	26748.06	90466.72	69223.23	1076.76	126496.81	38991.56	83759.98	940735.64
107	2015/01/07	483690.83	22525.07	27016.97	91516.42	70343.94	1076.76	127951.9	39155.35	84766.09	948046.93
108	2015/01/08	486885.94	22727.33	27457.42	91816.52	70716.48	1076.76	128930.52	39377.28	85653.41	954640.41
109	2015/01/11	483518.61	22946.28	27651.67	90766.82	70823.1	1076.76	130215.56	39237.24	85694.99	951933.29
110	2015/01/12	481630.05	23646.76	27202.24	92267.3	70435.46	1076.76	129705.39	39584.04	85839.91	951389.38
111	2015/01/13	484599.48	23906.87	27758.05	93016.9	70663.48	1064.95	133310.56	40749.38	86240.21	961315.49
112	2015/01/14	485050.83	24196.07	27444.6	93766.5	70451.79	1064.95	132818.68	41423.36	87196.43	963417.61
113	2015/01/18	488400.35	24196.07	27079.08	95266.98	70365.82	1064.95	133416.12	41646.11	87962.24	969395.49
114	2015/01/19	510308.83	24385.92	27735.32	97066.28	72765.93	1064.95	134836.24	42331.56	89759.45	1000250.52
115	2015/01/20	501875.64	24385.92	27724.49	95416.39	72281.22	1064.95	132726.27	42014.63	89785.58	987278.9
116	2015/01/22	499321.93	24341.56	27794.13	95266.98	71321.98	1064.95	132908.2	41959.77	89646.6	983628.39
117	2015/01/25	507208.74	24039.94	27975.43	96016.58	71288.08	1064.95	133314.41	42095.71	90682.4	993687.8
118	2015/01/26	508705.33	24143.2	27680.09	93466.4	71297.95	1064.95	133212.7	42420.01	91272.76	993257.12
119	2015/01/27	514121.58	24048.28	27787.12	94217.28	71201.5	1064.95	132848.2	42487.98	92162.46	999932.64
120	2015/01/28	523196.16	24077.2	27390.55	94517.38	72471.35	1064.95	133837.73	43071.06	93567.68	1013191.38
121	2015/01/29	522447.86	24027.7	27436.94	94517.38	72597.68	1064.95	133116.76	43142.31	93390.69	1011745.53
122	2015/02/01	526100.27	24023.44	27270.83	95567.07	72325.6	1064.95	132812.91	43306.09	94178.23	1016647.06
123	2015/02/02	524199.83	24182.06	27151.63	96167.26	72135.78	1064.95	132883.17	43320.84	94844.61	1015949.77
124	2015/02/03	520672.14	24540.64	27293.16	97066.28	71738.28	1064.95	132355.36	43419.93	94509.64	1012658.16
125	2015/02/04	520066.38	24742.37	27506.31	96016.58	72113.9	1064.95	132148.41	43270.88	95195.02	1012124.94
126	2015/02/05	516497.12	24937.01	27288.27	97216.96	71888.34	1064.95	132241.46	42944.13	95158.2	1009243.49
127	2015/02/08	517821.49	25050.56	27176.34	97216.96	71962.3	1064.95	132919.75	43077.61	94791.15	1011089.26
128	2015/02/09	514745.16	25050.56	26975.74	94066.59	71927.79	1064.95	133159.11	43084.98	95556.13	1005634

Sr. No.	Date	Com. Bank	Manufacturing and Processing	Hotels	Others	Hydro Power	Trading	Insurance	Finance	Development Bank	Total
129	2015/02/10	513587.08	24900.81	27116.48	95266.98	71459.41	1064.95	133526.5	43031.75	95509.8	1005469.93
130	2015/02/11	514396.44	25047.55	27139.08	94066.59	71417.2	1064.95	133742.43	43133.3	95949.3	1005959.48
131	2015/02/12	515079.42	25323.62	27071.95	94666.79	71379.91	1064.95	134374.52	43400.27	97398.4	1009761.45
132	2015/02/15	514990.33	25323.62	27280.21	95266.98	71029.86	1064.95	137687.78	43921.11	98806.73	1015378.12
133	2015/02/16	512050.55	25323.62	27104.72	95266.98	70212.37	1106.72	137604.61	44671.26	99143.63	1012485.45
134	2015/02/18	510176.85	25323.62	27039.97	95266.98	69004.76	1111.67	137422.2	44582.81	98266.25	1008194.74
135	2015/02/22	502922.22	25569.71	26725.33	94817.47	67837.52	1111.67	137188.09	44069.34	96478.2	996721.74
136	2015/02/23	503759.98	25726.21	26633.09	94966.88	68741.61	1111.67	137521.81	43881.81	96919.72	999265.8
137	2015/02/24	502209.24	25726.21	26743.03	94517.38	68772.42	1111.67	137039.13	43631.21	96256.65	996003.15
138	2015/02/25	502084.46	25818.29	26846.77	94217.28	68402.96	1111.67	137194.56	43622.2	96551.88	995849.25
139	2015/02/26	504057.06	25587.1	27793.6	97066.28	69020.17	1111.67	138692.04	43748.32	97647.08	1004724.09
140	2015/03/01	502856.86	25545.76	27452.13	95266.98	68317.3	1111.67	139070.99	43772.07	97637.56	1001030.51
141	2015/03/02	508798.41	25702.61	27899.05	95116.29	69114.77	1138.54	140063.96	43888.36	98732.76	1010449.13
142	2015/03/03	506766.4	25599.34	27904.87	95266.98	69307.97	1138.54	138585.74	43768.79	98592.29	1006929.97
143	2015/03/04	509000.42	25570.42	27344.17	95416.39	69177.32	1145.7	138875.73	44230.67	98288.53	1009053.58
144	2015/03/09	511983.08	25570.42	27183.08	95567.07	70206.2	1145.96	139464.39	44545.14	98831.37	1014500.84
145	2015/03/10	509285.62	25570.42	26917.2	96016.58	69619.81	1145.96	138443.34	44444.41	98733.72	1010181.56
146	2015/03/11	509499.51	25611.76	26802.1	96467.36	69432.77	1145.96	137773.12	44432.13	98637.27	1009801.88
147	2015/03/12	506582.21	25661.44	26717.4	96467.36	68874.73	1145.96	135399.54	44364.16	98823.03	1004034.87
148	2015/03/15	501894.33	25661.44	26622.25	96916.87	68281.86	1145.96	132986.09	44389.55	98174.05	996071.88
149	2015/03/16	495245.74	25660.2	26699.29	94517.38	67725.67	1145.96	132316.83	44282.26	96642.68	984230
150	2015/03/17	498275.93	25680.78	26383.6	95416.39	67949.38	1145.96	132562.1	44244.59	97008.99	988664.94
151	2015/03/18	497693.66	25730.29	26700.62	95416.39	68046.75	1145.96	133559.56	44147.14	97022.09	989465.34
152	2015/03/19	500795.15	25829.47	26755.59	94817.47	68748.7	1145.96	133530.3	44156.15	97162.61	992933.77
153	2015/03/22	497634.24	26129.32	26537.68	97366.37	67938.29	1145.96	132093.42	44103.74	96393.34	989342.2
154	2015/03/23	492667.11	26112.82	26535.83	96916.87	68077.87	1145.96	130241.55	44067.7	95848.19	981614.28
155	2015/03/24	492049.19	26054.98	26306.42	97066.28	67255.75	1145.96	129363.67	44075.89	95474.28	978792.34
156	2015/03/25	489173.48	25979.39	25899.81	97366.37	67125.1	1145.96	130327.52	43940.77	95215.88	976175.45
157	2015/03/26	488401.08	25979.39	25473.11	90166.63	66806.18	1145.96	130317.88	43849.05	94919.36	967052.89
158	2015/03/29	486850.34	25979.39	25772.81	91367.01	66767.97	1145.96	130765.88	43713.92	94675.25	967040.57
159	2015/03/30	486196.77	26297.88	26454.56	90017.22	66400.05	1146.42	129427.72	43662.33	94158.59	963754.32
160	2015/03/31	489743.87	26297.88	27002.97	90017.22	67277.94	1146.42	129888.68	43698.36	95493.46	970568.64
161	2015/04/01	486559.2	26297.88	26452.84	90017.22	66960.55	1146.42	128721.01	43601.73	94488.08	964239
162	2015/04/02	489310.14	26297.88	25996.93	88516.74	66726.68	1126.75	128729.37	43648.41	94448.77	964803.46
163	2015/04/05	485412.48	26297.88	25875.23	87767.14	66564.29	1145.96	128081.52	43589.45	94069.97	958809.93
164	2015/04/06	486897.87	26307.46	25869.81	90166.63	66341.5	1165.57	128584.94	43550.14	93900.82	962781.67
165	2015/04/07	486660.21	26197.27	25969.05	88667.43	66478.31	1168.54	127815.82	43490.35	93679.26	960123.58
166	2015/04/08	491033.19	26521.43	26311.58	90017.22	67026.5	1188.67	126920.29	43502.64	94377.94	966894.44
167	2015/04/09	494497.11	26521.43	26236.65	89866.53	67517.98	1166.09	127155.75	43568.15	95229.44	971758.93
168	2015/04/12	498020.45	26744.99	25987.16	90617.41	67929.97	1205.89	127576.18	43591.9	95365.6	977033.13
169	2015/04/13	494419.87	26687.15	26257.13	90617.41	68042.13	1205.89	127418.56	43588.63	95034.53	973266.75
170	2015/04/15	491722.41	26687.15	26172.56	91216.32	67512.13	1205.89	126140.23	43583.71	94684.3	968925.55
171	2015/04/16	497063.86	26665.15	25983.98	92267.3	67229.25	1205.89	126362.83	43582.08	94511.62	974867.61
172	2015/04/19	496160.08	26611.57	26117.72	90017.22	67731.21	1205.89	125662.87	43464.97	94277.06	971247.11





Sr. No.	Date	Com. Bank	Manufacturing and Processing	Hotels	Others	Hydro Power	Trading	Insurance	Finance	Development Bank	Total
173	2015/04/20	496237.43	26611.57	25983.98	90017.22	67613.81	1205.89	124962.27	43465.79	94412.82	970507.66
174	2015/04/21	497522.65	26508.3	26038.96	90017.22	67607.34	1205.89	123546.59	43414.19	94790.33	970651.44
175	2015/04/22	494553.56	26458.62	25669.08	91516.42	67424.31	1205.89	122873.65	43396.18	94373.52	967467.7
176	2015/04/23	492607.88	26491.8	25684.28	91667.11	66938.98	1203.04	121600.15	43370.79	93968.62	963534.23
177	2015/05/24	481294.47	26491.8	25684.28	83416.39	62262.02	1203.04	117152.62	43255.56	93627.35	934382.5
178	2015/05/25	458785.11	26154.69	25684.28	83116.29	57944.66	1210.14	115805.5	42985.28	92614.12	904301.76
179	2015/05/26	437828.74	26154.69	25684.28	86266.66	56409.5	1210.14	115413.07	42787.08	91434.21	883186.7
180	2015/05/27	420924.41	26154.69	25684.28	84767.46	56223.08	1210.14	112631.02	42667.5	90179.29	860448.98
181	2015/05/28	424756.29	26154.69	25684.28	86266.66	56382.69	1210.14	112366.29	42574.14	89294.65	864690.48
182	2015/05/31	448372.37	26484.35	25684.28	87767.14	60054.19	1210.14	114505.66	42365.29	89039.86	895479.85
183	2015/06/01	460849.81	26484.35	25684.28	90317.31	62512.23	1210.14	115936.41	42303.87	89176.78	914469.03
184	2015/06/02	466306.08	26484.35	25684.28	90766.82	62637.34	1262.22	121421.06	42280.93	89486.34	926330.85
185	2015/06/03	483380.57	26480.27	24657.76	90917.51	64694.18	1262.22	126412.6	42553.67	90831.75	951192.78
186	2015/06/04	482492.68	26480.27	24573.45	93016.9	64494.81	1337.41	126529.69	42601.17	91053.21	952580.28
187	2015/06/07	487522.12	26480.27	24676.13	91667.11	64629.16	1317.74	126719.79	42649.49	91371.11	957030.53
188	2015/06/08	496967.22	27509.52	24569.88	92267.3	66114.09	1317.74	126951.71	42764.15	93290.4	971748.22
189	2015/06/09	512276.03	27589.72	24955.22	93316.99	68219	1317.74	128160.83	43045.08	94547.7	993434.22
190	2015/06/10	505893.88	27560.8	24588.78	92416.71	67355.9	1294.64	126389.12	42954.98	93744.03	982200.67
191	2015/06/11	492986.57	27201.69	24378.27	92416.71	66091.6	1283.35	124220.8	42841.14	92592.69	964009.1
192	2015/06/14	487176.49	27553.35	24209.78	92267.3	64917.89	1283.35	122055.06	42654.41	92034.12	954152.2
193	2015/06/15	490322.87	27910.69	24420.29	92267.3	65409.68	1283.35	123174.12	42589.7	92309.21	959681.73
194	2015/06/16	487808.15	27910.69	24378.27	92267.3	65065.8	1273.51	123300.21	42520.09	92042.46	956567.52
195	2015/06/17	485555.63	27910.69	24293.96	93016.9	64509.91	1283.35	123008.39	42477.5	91580.39	953638.56
196	2015/06/18	484161.21	27861.01	24336.12	91667.11	64711.74	1283.35	122425.86	42354.65	91499.41	950298.23
197	2015/06/21	480806.26	27861.01	23918.27	91216.32	63428.64	1283.35	121590.18	42293.22	91089.75	943483.95
198	2015/06/22	483362.7	27861.01	24053.72	91967.2	63730.01	1283.35	122325.18	42431.63	91092.13	948109.03
199	2015/06/23	484280.39	27861.01	24106.84	92267.3	63709.98	1283.35	124735.71	42439	91142.14	951829.64
200	2015/06/24	485472.2	27762	24095.87	92267.3	64116.11	1283.35	125253.59	42444.74	91230.27	953926.34
201	2015/06/25	486497.16	27762	24306.52	92267.3	64757.66	1283.35	125551.45	42513.53	91299.34	956238.88
202	2015/06/28	488827.15	27762	24385.28	93316.99	64916.66	1283.35	129734.34	42526.64	91323.16	964070.67
203	2015/06/29	490740.01	27671.16	24537.24	93617.09	65771.13	1283.35	134456.98	42656.86	91893.59	972632.19
204	2015/06/30	492915.06	27629.82	24604.9	93617.09	65796.4	1261.23	135284.3	42510.26	91892.4	975510.01
205	2015/07/01	490828.4	27895.43	24616	93466.4	65360.38	1261.23	135222.42	41707.12	91748.31	972105.24
206	2015/07/02	486793.28	27940.85	24484.12	93016.9	64478.17	1261.23	133838.8	41580.13	91701.86	965096.21
207	2015/07/05	486464.98	27653.59	24479.76	93016.9	64599.27	1240.11	133871.77	41596.2	91254.09	964182.91
208	2015/07/06	486578.39	27835.28	24243.48	93166.31	64232.27	1240.11	132699.17	41609.87	91285.05	962887.76
209	2015/07/07	489091.39	28093.08	24412.23	94066.59	64457.83	1240.11	132898.68	41568.07	91812.76	967643.59
210	2015/07/08	489437.6	28222.96	24496.01	93766.5	65141.29	1240.11	133199.23	41632.39	92444.12	969584.92
211	2015/07/09	490040.48	28222.96	24510.81	93016.9	64949.01	1240.11	133005.83	41605	93268.46	969862.48
212	2015/07/12	489819.62	28502.94	24252.07	93016.9	65394.58	1218.99	133107.2	41661.39	94464.47	971435.35
213	2015/07/13	489371.94	28552.44	24175.03	93166.31	65186.9	1218.99	132808.25	41663.8	94307.23	970448.45
214	2015/07/14	489747.99	29425.91	24418.05	93316.99	65974.5	1218.99	132795.38	41692	94390.61	972977.38
215	2015/07/15	490917.94	29945.06	24910.82	93016.9	66609.89	1198.33	133458.91	42138.37	96394.06	978585.9
216	2015/07/16	496242.39	29681.41	24855.72	95416.39	69211.83	1177.73	133677.08	42217.89	96919.97	989403.96

# Nepal Stock Exchange Ltd.

## Index Report

(17-Jul-2014 To 16-Jul-2015 )

Sr. No.	Date	Banking	Development Bank	Finance	Hotels	Hydro Power	Insurance	Manufacturing and Processing	Trading	Others	Float	Sensitive Float	Sensitive	Nepse
1	17 Jul 2014	957.63	695.47	517.96	1929.38	3075.4	4401.9	1138.28	188.42	756.59	73.82	61.48	224.53	1045.89
2	20 Jul 2014	993.5	726.25	529.37	1955.1	3090.97	4485.94	1153.12	188.42	757.77	76.06	63.33	231.03	1074.97
3	21 Jul 2014	998.04	754.78	546.82	1992.73	3083.55	4507.26	1183.63	188.42	755.42	76.78	63.89	232.69	1083.55
4	22 Jul 2014	991.57	760.29	544.43	1987.03	3063.51	4476.59	1185.96	188.42	747.2	76.38	63.53	231.37	1077.65
5	23 Jul 2014	997.63	766.99	552.5	2013.77	3049.62	4415.61	1186.66	188.42	754.24	76.67	63.77	232.58	1081.51
6	24 Jul 2014	995.67	773.62	553.08	2014.71	3000.71	4393.7	1186.66	188.42	754.24	76.54	63.54	231.81	1079.09
7	27 Jul 2014	990.91	782.5	553.17	1950.68	2957.87	4382.51	1186.66	188.42	746.02	76.33	63.19	230.13	1073.93
8	28 Jul 2014	988.11	783.3	553.19	1963.95	2961.93	4395.02	1170.94	188.42	746.02	76.27	63.15	229.9	1072.82
9	30 Jul 2014	972.68	778.41	559.47	2033.57	2962.41	4328.68	1156.93	188.42	746.02	75.43	62.47	227.77	1062.44
10	31 Jul 2014	973.49	776.7	555.92	2037	3019.21	4371.31	1141.77	188.42	753.07	75.64	62.66	228.42	1066.09
11	03 Aug 2014	964.46	766.03	555.62	2024.47	2931.95	4333.43	1142.47	188.42	758.94	74.85	62.05	226.52	1056.43
12	04 Aug 2014	944.64	752.16	546.74	1993.22	2899.79	4267.25	1157.31	188.42	755.42	73.54	60.95	222.67	1039.03
13	05 Aug 2014	951.35	758.93	544.93	1997.39	2913.02	4281.5	1158.01	188.42	757.77	74.03	61.38	224.06	1044.74
14	06 Aug 2014	945.3	766.51	538.42	1997.21	2900.57	4294.35	1158.71	188.42	754.24	73.69	61.09	223.11	1041.22
15	07 Aug 2014	946.08	765.43	535.08	1994.37	2901.64	4282.06	1158.71	188.42	751.89	73.69	61.09	223.03	1040.59
16	12 Aug 2014	922.99	753.14	535.04	1958.38	2851.62	4217.83	1158.71	188.42	751.89	72.28	59.86	218.84	1021.86
17	13 Aug 2014	928.65	751.33	529.49	1956.49	2855.93	4253.29	1189.22	188.42	751.89	72.67	60.19	219.74	1026.21
18	14 Aug 2014	937.73	749.43	530.95	1977.52	2842.9	4344.4	1189.22	188.42	754.24	73.09	60.54	221.29	1034.39
19	18 Aug 2014	915.32	730.81	520.34	1917.62	2765.4	4281.72	1190.62	188.42	753.07	71.42	59.15	216.76	1013.25
20	19 Aug 2014	915.39	727.85	521.25	1924.1	2754.6	4313.17	1190.62	188.42	751.89	71.5	59.18	216.62	1013.62
21	20 Aug 2014	896.79	712.08	515.72	1898.53	2701.89	4227.38	1190.62	188.42	749.54	70.1	58	212.68	995.71
22	21 Aug 2014	915.6	712.06	518.59	1835.42	2562.69	4116.23	1192.8	188.42	747.19	70.34	58.19	213.39	998.13
23	24 Aug 2014	906.53	707.63	516.57	1869.81	2502.78	3947.79	1192.8	188.42	746.02	69.49	57.58	211.29	985.45
24	25 Aug 2014	869.83	685.23	509.17	1869.28	2361.97	3683.05	1193.63	188.42	740.15	66.66	55.21	203.54	947.84
25	26 Aug 2014	830.43	683.67	503.64	1869.08	2428.47	3594.99	1157.31	188.42	730.75	64.98	53.86	198	921.86
26	27 Aug 2014	867.09	701.66	515.48	1866.59	2606.82	3843.96	1181.34	188.42	737.8	67.9	56.35	206.27	960.43
27	28 Aug 2014	872.05	710.43	519.92	1882.33	2695.32	3963.93	1182.36	188.42	744.84	68.66	56.97	208.64	972.17
28	31 Aug 2014	855.9	697.19	509.68	1840.67	2569.52	3867.65	1182.36	188.42	740.15	67.14	56.2	204.78	952.6
29	01 Sep 2014	853.1	686.81	510.13	1832.2	2547.76	3798.01	1167.26	188.42	740.15	66.76	55.82	203.43	946.6
30	03 Sep 2014	841.63	683.7	509.98	1830.9	2514.5	3673.08	1167.26	188.42	734.27	65.81	55.15	201.31	933.96
31	04 Sep 2014	828.42	668.58	504.16	1771.39	2483.57	3629.57	1205.19	188.42	734.27	64.81	54.29	198.59	921.69
32	07 Sep 2014	775.83	651.99	490.96	1736	2313.42	3467.6	1204.51	188.42	716.65	61.34	51.3	188.21	875.56
33	09 Sep 2014	826.88	670.47	497.97	1774.68	2493.59	3603.23	1207.07	188.42	734.27	64.8	54.31	198.33	920.06
34	10 Sep 2014	814.63	669.53	500.76	1777.69	2417.74	3577.7	1193.46	188.42	740.15	63.89	53.5	196.07	910.62
35	11 Sep 2014	816.8	670.45	499.33	1771.06	2412.13	3550.29	1180.28	186.81	741.32	63.85	53.43	196.05	910.65
36	14 Sep 2014	808.46	670.75	494.38	1790	2378.68	3541.53	1182.6	186.81	722.53	63.26	52.93	194.06	902.15
37	15 Sep 2014	813.24	679.79	497.82	1828.69	2384.5	3627.27	1169.62	186.81	722.53	63.79	53.32	195.32	909.39
38	16 Sep 2014	828.31	689.74	500.73	1833.05	2351.62	3673.4	1169.62	186.81	721.35	64.6	54.09	197.75	919.88
39	17 Sep 2014	820.34	689.96	492.98	1881.12	2328.46	3643.27	1172.08	186.81	719	64.09	53.64	196.29	913.42
40	18 Sep 2014	805.76	678.94	489.24	1828.31	2292.46	3595.62	1172.08	186.81	716.65	63.13	52.81	193.32	899.89
41	21 Sep 2014	784.37	666.91	484.41	1806.46	2245.54	3534.53	1172.08	186.81	727.23	61.69	51.63	189.91	883.51
42	22 Sep 2014	780.86	660.4	478.34	1814.56	2352.19	3502.2	1172.08	186.81	722.53	61.75	51.69	189.58	881.87



Sr. No.	Date	Banking	Development Bank	Finance	Hotels	Hydro Power	Insurance	Manufacturing and Processing	Trading	Others	Float	Sensitive Float	Sensitive	Nepse
43	23 Sep 2014	799.57	667.99	487.55	1820.34	2316.01	3589.19	1172.08	186.81	722.53	62.81	52.57	192.64	896.01
44	24 Sep 2014	820.06	670.41	487.11	1852.13	2337.48	3692.26	1171.8	186.81	722.53	64.03	53.63	196.2	912.32
45	28 Sep 2014	817.37	674.92	487.3	1864.47	2409.03	3801.27	1173.67	186.81	719	64.42	53.89	196.57	916.63
46	29 Sep 2014	831.59	682.72	491.32	1940.55	2550.83	3980.15	1173.67	186.81	722.53	65.9	55.15	200.79	937.31
47	30 Sep 2014	831.11	688.09	491.38	1891.48	2499.89	3954.94	1199.41	186.81	744.84	65.73	54.98	200.98	937.99
48	08 Oct 2014	821.23	684.21	491.01	1883.59	2385.25	3855.65	1199.41	186.81	744.84	64.72	54.14	198.42	925.21
49	09 Oct 2014	816.41	681.65	492.36	1881.95	2421.38	3866.93	1199.41	186.81	730.75	64.55	53.98	197.58	921.88
50	12 Oct 2014	803.27	677.93	490.6	1892.6	2407.83	3809.17	1197.7	186.81	757.77	63.93	53.52	196.53	915.04
51	13 Oct 2014	800.31	676.36	486.76	1885.65	2393.32	3814.97	1198.63	186.81	728.4	63.65	53.24	194.95	908.83
52	14 Oct 2014	806.15	677.02	489.36	1893.38	2383.17	3824.68	1198.63	186.81	722.53	63.92	53.48	195.56	911.84
53	15 Oct 2014	817.84	684.02	496.81	1900.81	2384.97	3911.81	1203.82	186.81	723.7	64.77	54.09	197.71	923.12
54	16 Oct 2014	815.41	684.54	493.82	1913.76	2416.99	3944.15	1198.79	186.81	723.7	64.8	54.11	197.62	923.59
55	19 Oct 2014	816.4	685.58	495.05	1918.83	2422.67	3983.42	1198.79	186.81	723.7	64.94	54.23	198.01	925.85
56	20 Oct 2014	816.36	685.57	489.47	1913.57	2408.55	3984.56	1198.79	186.81	728.4	64.88	54.07	197.64	925.5
57	21 Oct 2014	815	686.35	490.11	1924.96	2400.1	3991.9	1203.82	186.81	722.53	64.78	54.03	197.49	924.34
58	22 Oct 2014	817.47	687.57	492.45	1935.17	2412.66	4068.05	1203.82	186.81	722.53	65.11	54.34	198.46	928.99
59	26 Oct 2014	817.12	686.06	495.64	1920.41	2424.16	4092.85	1209.01	186.81	726.05	65.16	54.35	198.68	930.33
60	27 Oct 2014	819.06	685.41	498.65	1913.93	2421.8	4194.17	1214.2	186.81	728.4	65.45	54.54	199.29	935.01
61	28 Oct 2014	818.73	686.04	494.7	1941.78	2385.64	4188.58	1214.2	186.81	723.7	65.31	54.44	198.89	933.08
62	30 Oct 2014	814.35	687.87	495.02	1930.93	2334.17	4187.47	1253.9	186.81	727.23	64.91	54.11	198.2	930.21
63	02 Nov 2014	806.57	685.26	490.82	1930.49	2288.91	4141.02	1223.74	186.81	723.7	64.27	53.49	196.08	921.3
64	03 Nov 2014	789.2	678.08	487.47	1912.29	2250.52	4031.1	1223.74	186.81	713.13	63.13	52.56	192.55	904.03
65	04 Nov 2014	784.46	672.12	482.74	1890.4	2227.57	3964.51	1224.67	186.81	715.48	62.73	52.15	191.11	897.46
66	05 Nov 2014	790.73	679.61	485.4	1902.37	2262.4	4009.95	1208.74	186.81	716.65	63.24	52.65	192.75	904.67
67	06 Nov 2014	790.19	679.03	482.94	1904.23	2267.13	4009.04	1231.79	186.81	719	63.21	52.55	192.69	904.92
68	09 Nov 2014	779.22	675.15	484.97	1897.25	2238.87	3957.12	1229.35	186.81	716.65	62.45	51.99	190.89	895.41
69	10 Nov 2014	770.14	665.78	481.43	1897.82	2202.94	3906.51	1234.12	186.81	704.91	61.69	51.38	188.71	884.74
70	11 Nov 2014	776.78	670.12	482.84	1884.75	2223.44	3945.86	1244.5	186.81	716.65	62.23	51.79	190.25	892.52
71	12 Nov 2014	770.01	669.41	480.49	1914.24	2184.19	3890.52	1244.5	186.81	704.91	61.7	51.4	188.63	884.35
72	13 Nov 2014	766.63	666.5	480.57	1897.46	2157.04	3885.9	1244.5	186.81	706.08	61.42	51.1	187.74	881.04
73	16 Nov 2014	749.15	664.2	478.67	1872.59	2138.91	3778.11	1244.5	186.81	704.91	60.28	50.21	184.9	866.16
74	17 Nov 2014	730.09	654.02	476.23	1862.38	2060.39	3726.88	1233.59	186.81	694.34	58.96	49.07	180.83	848.18
75	18 Nov 2014	727.74	648.25	466.81	1835.88	2006.28	3705.56	1233.59	186.81	704.91	58.54	48.74	180.05	844.06
76	19 Nov 2014	737.11	654.03	474.42	1876.84	2054.76	3744.28	1233.59	186.81	704.91	59.27	49.4	182.35	853.95
77	20 Nov 2014	745.47	656.84	478.18	1884.87	2103.8	3793.12	1233.59	184.72	704.91	59.9	49.94	184.16	862.5
78	23 Nov 2014	748.53	663.28	477.83	1892.72	2173.52	3822.95	1233.59	185.17	713.13	60.4	50.45	185.83	869.15
79	24 Nov 2014	745.3	661.3	472.79	1888.17	2156.08	3799.4	1233.59	185.17	704.91	60.09	50.13	184.59	864.31
80	25 Nov 2014	746.5	659.52	472.66	1892.67	2137.08	3759.31	1233.59	185.17	704.91	60.03	50.08	184.3	863.01
81	30 Nov 2014	740.42	656.43	470.13	1889.27	2116.24	3727.66	1235.91	185.17	701.38	59.52	49.68	183.14	856.88
82	01 Dec 2014	735.86	654.04	463.27	1882.83	2093.99	3673.81	1237.08	185.17	704.91	59.12	49.45	182.38	851.43
83	02 Dec 2014	729	650.42	462.1	1895.05	2074.36	3664.3	1247.46	185.17	704.91	58.73	49.11	181.27	846.41
84	03 Dec 2014	734.97	652.97	462.78	1884.17	2081.58	3664.92	1247.46	185.17	703.73	59.05	49.41	182.19	850.16
85	04 Dec 2014	741.81	653.32	462.6	1888.72	2094.79	3646.39	1242.27	185.17	702.56	59.37	49.72	183.12	853.76
86	07 Dec 2014	737.48	649.52	462.94	1877.93	2092.9	3653.29	1243.43	185.17	702.56	59.16	49.52	182.34	850.88
87	08 Dec 2014	737.27	645.38	465.13	1880.16	2072.19	3604.89	1247.62	185.17	702.56	59.02	49.43	182.01	848.41
88	09 Dec 2014	738.87	642.77	463.53	1866.89	2082.36	3582.98	1253.21	185.17	704.91	59.02	49.41	182.08	848.73

Sr. No.	Date	Banking	Development Bank	Finance	Hotels	Hydro Power	Insurance	Manufacturing and Processing	Trading	Others	Float	Sensitive Float	Sensitive	Nepse
89	10 Dec 2014	747.09	645.37	465.29	1875	2099.3	3613.05	1256.23	185.17	704.91	59.58	49.84	183.35	855.51
90	11 Dec 2014	766.15	649.61	466.3	1909.15	2145.82	3640.35	1264.38	185.17	710.78	60.72	50.8	186.73	870.63
91	14 Dec 2014	809.65	668.34	471.23	2051.21	2289.85	3756.19	1273.46	185.17	724.88	63.63	53.39	195.73	910.01
92	15 Dec 2014	816.44	668.17	475.32	2058.09	2301.89	3805.22	1279.05	181.96	728.4	64.1	53.82	197.16	916.74
93	16 Dec 2014	810.17	665.93	474.22	2058.43	2293.01	3753.71	1280.91	181.96	722.53	63.59	53.46	196.02	910.2
94	17 Dec 2014	798.39	667.39	471.21	2021.97	2250.14	3725.69	1279.98	181.96	720.18	62.89	52.79	193.64	900.4
95	18 Dec 2014	801.78	670.13	473.4	2055.62	2241.25	3754.96	1285.56	181.96	719	63.1	52.92	194.24	903.89
96	21 Dec 2014	791.77	667.86	474.34	2053.71	2222.86	3751.24	1283	181.96	714.3	62.49	52.38	192.52	896.61
97	22 Dec 2014	777.82	667.17	470.83	2001.59	2209.98	3729.51	1283	181.96	706.08	61.77	51.75	189.9	885.44
98	23 Dec 2014	771.5	662.59	467.34	1972.26	2171.92	3672.26	1265.52	181.96	704.91	61.21	51.26	188.14	877.21
99	24 Dec 2014	785.72	667.11	465.01	1965.6	2204.18	3704.69	1265.52	181.96	706.08	62.06	52	190.57	887.8
100	28 Dec 2014	802.68	678.57	477	1992.77	2257.96	3759.11	1257.38	181.96	708.43	63.23	53.11	194.26	903.72
101	29 Dec 2014	804.57	681.08	474.46	2024	2259.68	3758.34	1257.38	181.96	723.7	63.37	53.29	195.25	907.23
102	31 Dec 2014	796.15	684.88	472.78	2007.38	2229.49	3782.55	1257.38	181.96	723.7	62.96	52.85	193.7	902.33
103	01 Jan 2015	800.75	688.05	473.17	2003.51	2221.89	3792.47	1257.38	184.32	709.61	63.12	52.97	193.93	903.68
104	04 Jan 2015	814.22	699.5	476.89	2003.07	2245.25	3915.3	1257.38	184.32	708.43	64.15	53.76	196.48	917.5
105	05 Jan 2015	816.57	702.84	476.19	2021.62	2254.83	3925.56	1249.98	185.08	707.26	64.37	53.9	197.03	919.77
106	06 Jan 2015	810.97	705.14	476.12	2024.12	2246.48	3942.45	1259.29	185.08	708.43	64.16	53.61	196.31	917.41
107	07 Jan 2015	814.45	713.61	478.12	2044.47	2282.85	3987.8	1269.54	185.08	716.65	64.56	53.91	197.65	924.54
108	08 Jan 2015	819.83	721.08	480.83	2077.8	2294.94	4018.3	1280.94	185.08	719	65.09	54.32	198.92	930.97
109	11 Jan 2015	814.16	721.43	479.12	2092.5	2298.4	4058.35	1293.28	185.08	710.78	64.93	54.1	197.88	928.33
110	12 Jan 2015	810.98	722.65	483.36	2058.49	2285.82	4042.45	1332.76	185.08	722.53	64.73	53.93	197.83	927.8
111	13 Jan 2015	815.98	726.02	497.59	2100.55	2293.22	4154.81	1347.42	183.05	728.4	65.31	54.36	199.59	937.48
112	14 Jan 2015	816.74	734.07	505.82	2076.83	2286.35	4139.48	1363.72	183.05	734.27	65.43	54.45	200.09	939.53
113	18 Jan 2015	822.38	740.52	508.54	2049.17	2283.56	4158.1	1363.72	183.05	746.02	65.9	54.72	201.16	945.36
114	19 Jan 2015	859.27	755.65	516.91	2098.83	2361.45	4202.36	1374.42	183.05	760.11	68.12	56.7	208.07	975.45
115	20 Jan 2015	845.07	755.87	513.04	2098.01	2345.72	4136.6	1374.42	183.05	747.19	67.17	55.88	205.37	962.8
116	22 Jan 2015	840.77	754.7	512.37	2103.28	2314.59	4142.27	1371.92	183.05	746.02	66.91	55.68	204.65	959.24
117	25 Jan 2015	854.05	763.42	514.03	2117	2313.49	4154.93	1354.92	183.05	751.89	67.65	56.42	207.13	969.05
118	26 Jan 2015	856.57	768.39	517.99	2094.65	2313.81	4151.76	1360.74	183.05	731.92	67.8	56.51	206.87	968.63
119	27 Jan 2015	865.69	775.88	518.82	2102.75	2310.68	4140.4	1355.39	183.05	737.8	68.31	56.98	208.36	975.14
120	28 Jan 2015	880.97	787.71	525.94	2072.74	2351.89	4171.24	1357.02	183.05	740.15	69.32	57.82	211.23	988.07
121	29 Jan 2015	879.71	786.22	526.81	2076.25	2355.99	4148.77	1354.23	183.05	740.15	69.2	57.75	211.05	986.66
122	01 Feb 2015	885.86	792.85	528.81	2063.68	2347.16	4139.3	1353.99	183.05	748.37	69.48	57.97	212.24	991.44
123	02 Feb 2015	882.66	798.46	528.99	2054.66	2341	4141.49	1362.93	183.05	753.07	69.35	57.82	211.91	990.76
124	03 Feb 2015	876.72	795.64	530.2	2065.37	2328.1	4125.04	1383.14	183.05	760.11	69.06	57.55	211.23	987.55
125	04 Feb 2015	875.7	801.41	528.38	2081.5	2340.29	4118.59	1394.51	183.05	751.89	69.07	57.53	210.95	987.03
126	05 Feb 2015	869.69	801.1	524.39	2065	2332.97	4121.49	1405.48	183.05	761.29	68.72	57.18	210.23	984.22
127	08 Feb 2015	871.92	798.01	526.02	2056.53	2335.37	4142.63	1411.88	183.05	761.29	68.89	57.29	210.46	986.02
128	09 Feb 2015	866.74	804.45	526.11	2041.35	2334.25	4150.09	1411.88	183.05	736.62	68.67	57.15	209.25	980.7
129	10 Feb 2015	864.79	804.06	525.46	2052	2319.05	4161.54	1403.44	183.05	746.02	68.62	57.06	209.08	980.54
130	11 Feb 2015	866.14	807.76	526.7	2053.71	2317.68	4168.27	1411.71	183.05	736.62	68.67	57.12	209.13	981.01
131	12 Feb 2015	867.29	818.15	529.96	2048.63	2316.47	4187.97	1427.27	183.05	741.32	68.94	57.29	209.7	984.51
132	15 Feb 2015	867.14	829.98	536.32	2064.39	2305.11	4287.45	1427.27	183.05	746.02	69.25	57.47	210.45	989.87
133	16 Feb 2015	862.19	832.81	545.48	2051.11	2278.58	4284.86	1427.27	190.23	746.02	68.93	57.13	209.69	987.05
134	18 Feb 2015	858.66	825.44	544.4	2046.21	2239.39	4279.18	1427.27	191.08	746.02	68.63	56.84	208.76	982.65



Sr. No.	Date	Banking	Development Bank	Finance	Hotels	Hydro Power	Insurance	Manufacturing and Processing	Trading	Others	Float	Sensitive Float	Sensitive	Nepse
135	22 Feb 2015	846.45	810.44	538.13	2022.4	2201.51	4271.89	1441.14	191.08	742.5	67.71	55.99	205.97	971.47
136	23 Feb 2015	847.86	814.15	535.84	2015.42	2230.85	4282.29	1449.96	191.08	743.67	67.86	56.16	206.68	973.95
137	24 Feb 2015	845.25	808.58	532.78	2023.74	2231.85	4267.26	1449.96	191.08	740.15	67.65	55.93	205.86	970.77
138	25 Feb 2015	845.04	811.06	532.67	2031.59	2219.86	4272.1	1455.15	191.08	737.8	67.63	55.93	205.85	970.62
139	26 Feb 2015	848.36	820.26	534.21	2103.24	2239.89	4318.73	1442.12	191.08	760.11	68.14	56.21	207.48	979.27
140	01 Mar 2015	846.34	820.18	534.5	2077.4	2217.08	4330.53	1439.79	191.08	746.02	67.91	56.09	206.83	975.67
141	02 Mar 2015	856.34	829.38	535.92	2111.22	2242.96	4361.45	1448.63	195.7	744.84	68.67	56.76	208.81	984.85
142	03 Mar 2015	852.92	828.2	534.46	2111.66	2249.23	4315.42	1442.81	195.7	746.02	68.47	56.56	208.03	981.42
143	04 Mar 2015	856.68	825.65	540.1	2069.23	2244.99	4324.45	1441.18	196.93	747.19	68.67	56.8	208.62	983.49
144	09 Mar 2015	861.7	829.96	543.94	2057.04	2278.38	4342.78	1441.18	196.93	748.37	69.05	57.16	209.86	988.77
145	10 Mar 2015	857.16	829.14	542.71	2036.92	2259.35	4306.84	1441.18	196.93	751.89	68.69	56.92	209.19	984.43
146	11 Mar 2015	857.52	828.33	542.56	2028.21	2253.28	4285.99	1443.51	196.93	755.42	69.18	57.45	209.13	984.06
147	12 Mar 2015	852.61	829.89	541.73	2021.8	2235.17	4212.15	1446.31	196.93	755.42	68.78	57.1	208.08	978.44
148	15 Mar 2015	844.72	824.44	542.04	2014.6	2215.93	4137.07	1446.31	196.93	758.94	68.2	56.68	206.79	970.68
149	16 Mar 2015	833.53	811.58	540.73	2020.43	2197.88	4116.25	1446.24	196.93	740.15	67.42	55.93	203.87	959.14
150	17 Mar 2015	838.63	814.64	540.27	1996.54	2205.14	4123.88	1447.4	196.93	747.19	67.75	56.25	205.03	963.46
151	18 Mar 2015	837.65	814.75	539.08	2020.53	2208.3	4154.91	1450.19	196.93	747.19	67.85	56.3	204.89	964.24
152	19 Mar 2015	842.87	815.93	539.19	2024.69	2231.08	4154	1455.78	196.93	742.5	68.17	56.61	205.75	967.62
153	22 Mar 2015	837.55	809.47	538.55	2008.2	2204.78	4109.3	1472.68	196.93	762.46	67.72	56.24	205.19	964.12
154	23 Mar 2015	829.19	804.9	538.11	2008.06	2209.31	4051.69	1471.75	196.93	758.94	67.18	55.79	203.65	956.59
155	24 Mar 2015	828.15	801.76	538.21	1990.7	2182.63	4024.38	1468.49	196.93	760.11	66.96	55.6	203.12	953.84
156	25 Mar 2015	823.31	799.59	536.56	1959.93	2178.39	4054.37	1464.23	196.93	762.46	66.72	55.39	202.43	951.29
157	26 Mar 2015	822.01	797.1	535.44	1927.64	2168.04	4054.07	1464.23	196.93	706.08	66.43	55.13	200.19	942.4
158	29 Mar 2015	819.4	795.05	533.79	1950.32	2166.8	4065.19	1464.23	196.93	715.48	66.29	55.02	200.28	942.3
159	30 Mar 2015	818.3	790.73	533.16	2001.91	2154.86	4023.59	1482.18	197.01	704.91	66.04	54.85	199.75	939.1
160	31 Mar 2015	824.27	801.94	533.6	2043.41	2183.35	4037.92	1482.18	197.01	704.91	66.61	55.27	200.97	945.74
161	01 Apr 2015	818.91	793.22	532.42	2001.78	2173.05	4001.62	1482.18	197.01	704.91	66.12	54.9	199.81	939.54
162	02 Apr 2015	823.54	792.89	532.99	1967.28	2165.46	4001.88	1482.18	193.63	693.16	66.28	55.02	199.88	940.09
163	05 Apr 2015	816.98	789.71	532.27	1958.07	2160.19	3981.74	1482.18	196.93	687.29	65.85	54.65	198.61	934.25
164	06 Apr 2015	819.48	788.29	531.79	1957.66	2152.96	3997.39	1482.72	200.3	706.08	65.98	54.78	199.52	938.12
165	07 Apr 2015	819.08	786.43	531.06	1965.17	2157.4	3973.48	1476.51	200.81	694.34	65.91	54.72	198.97	935.53
166	08 Apr 2015	826.44	792.49	531.21	1991.09	2175.19	3945.64	1494.78	204.27	704.91	66.32	55.14	200.89	942.15
167	09 Apr 2015	832.27	799.64	532.01	1985.42	2191.14	3952.96	1494.78	200.39	703.73	66.78	55.5	201.88	946.89
168	12 Apr 2015	838.2	800.79	532.3	1966.54	2204.51	3966.03	1507.38	207.23	709.61	67.15	55.86	203.15	952.03
169	13 Apr 2015	832.14	798.01	532.26	1986.97	2208.15	3961.13	1504.12	207.23	709.61	66.87	55.6	202.26	948.36
170	15 Apr 2015	827.6	795.07	532.2	1980.57	2190.95	3921.39	1504.12	207.23	714.3	66.51	55.34	201.56	944.13
171	16 Apr 2015	836.59	793.62	532.18	1966.3	2181.77	3928.31	1502.88	207.23	722.53	66.89	55.71	203.01	949.92
172	19 Apr 2015	833.87	791.66	530.75	1976.42	2198.06	3906.55	1499.86	207.23	704.91	66.72	55.58	202.03	945.7
173	20 Apr 2015	834	792.8	530.76	1966.3	2194.25	3884.77	1499.86	207.23	704.91	66.65	55.53	202.02	944.98
174	21 Apr 2015	836.16	795.97	530.13	1970.46	2194.04	3840.76	1494.04	207.23	704.91	66.7	55.64	202.39	945.12
175	22 Apr 2015	831.17	792.47	529.91	1942.47	2188.1	3819.84	1491.24	207.23	716.65	66.42	55.42	201.88	942.02
176	23 Apr 2015	827.9	789.07	529.6	1943.62	2172.35	3780.25	1493.11	206.74	717.83	66.44	55.6	201.43	938.19
177	24 May 2015	808.88	786.37	528.14	1943.62	2020.57	3642.11	1493.11	206.74	653.22	64.55	54.24	195.79	909.82
178	25 May 2015	771.05	777.86	524.84	1943.62	1880.46	3600.23	1474.11	207.96	650.87	62.17	52.26	189.25	880.53
179	26 May 2015	735.83	767.95	522.42	1943.62	1830.64	3588.03	1474.11	207.96	675.54	60.34	50.32	183.88	859.97
180	27 May 2015	707.42	757.41	520.96	1943.62	1824.59	3501.54	1474.11	207.96	663.8	58.78	48.91	178.9	837.83



Sr. No.	Date	Banking	Development Bank	Finance	Hotels	Hydro Power	Insurance	Manufacturing and Processing	Trading	Others	Float	Sensitive Float	Sensitive	Nepse
181	28 May 2015	713.86	749.98	519.82	1943.62	1829.77	3493.31	1474.11	207.96	675.54	59.27	49.35	179.9	841.96
182	31 May 2015	753.55	747.84	517.27	1943.62	1948.92	3559.82	1492.69	207.96	687.29	61.51	51.47	187.15	871.94
183	01 Jun 2015	774.52	748.99	516.52	1943.62	2028.69	3604.3	1492.69	207.96	707.26	62.77	52.61	191.16	890.43
184	02 Jun 2015	783.69	751.59	516.24	1943.62	2032.75	3774.81	1492.69	216.91	710.78	63.57	53.14	192.92	901.98
185	03 Jun 2015	811.17	762.89	519.57	1865.94	2099.5	3929.99	1492.46	216.91	711.96	65.56	54.9	198.02	925.49
186	04 Jun 2015	809.68	764.75	520.15	1859.56	2093.03	3933.63	1492.46	229.83	728.4	65.55	54.8	198.13	926.84
187	07 Jun 2015	818.12	767.42	520.74	1867.33	2097.39	3939.54	1492.46	226.45	717.83	66.02	55.2	199.12	931.17
188	08 Jun 2015	833.97	783.54	522.14	1859.29	2145.58	3946.75	1550.47	226.45	722.53	67.14	56.06	202.03	945.49
189	09 Jun 2015	859.66	794.1	525.57	1888.45	2213.89	3984.34	1554.99	226.45	730.75	69.44	58.21	206.96	966.59
190	10 Jun 2015	848.95	787.35	524.47	1860.72	2185.88	3929.26	1553.36	222.48	723.7	68.54	57.52	204.85	955.66
191	11 Jun 2015	827.29	777.68	523.08	1844.79	2144.85	3861.85	1533.12	220.54	723.7	67.13	56.25	200.83	937.96
192	14 Jun 2015	817.54	772.82	520.8	1832.04	2106.76	3794.52	1552.94	220.54	722.53	66.35	55.58	198.84	928.35
193	15 Jun 2015	822.82	775.13	520.01	1847.97	2122.72	3829.31	1573.08	220.54	722.53	66.76	55.91	199.87	933.73
194	16 Jun 2015	818.6	772.89	519.16	1844.79	2111.56	3833.23	1573.08	218.85	722.53	66.5	55.68	199.17	930.7
195	17 Jun 2015	814.82	769.01	518.64	1838.41	2093.52	3824.15	1573.08	220.54	728.4	66.25	55.44	198.48	927.85
196	18 Jun 2015	812.48	768.33	517.14	1841.6	2100.07	3806.04	1570.28	220.54	717.83	66.06	55.27	197.71	924.6
197	21 Jun 2015	806.85	764.89	516.39	1809.98	2058.43	3780.06	1570.28	220.54	714.3	65.51	54.85	196.43	917.97
198	22 Jun 2015	811.14	764.91	518.08	1820.23	2068.21	3802.91	1570.28	220.54	720.18	65.77	55.06	197.42	922.47
199	23 Jun 2015	812.68	765.33	518.17	1824.25	2067.56	3877.85	1570.28	220.54	722.53	66.06	55.26	197.99	926.09
200	24 Jun 2015	814.68	766.07	518.24	1823.42	2080.74	3893.95	1564.7	220.54	722.53	66.15	55.36	198.48	928.13
201	25 Jun 2015	816.4	766.65	519.08	1839.36	2101.56	3903.21	1564.7	220.54	722.53	66.34	55.56	199	930.38
202	28 Jun 2015	820.31	766.85	519.24	1845.32	2106.72	4033.25	1564.7	220.54	730.75	66.79	55.85	200.22	938
203	29 Jun 2015	823.52	771.64	520.83	1856.82	2134.45	4180.07	1559.58	220.54	733.1	67.34	56.25	201.51	946.33
204	30 Jun 2015	827.17	771.63	519.04	1861.94	2135.27	4205.79	1557.25	216.74	733.1	67.51	56.41	202.07	949.13
205	01 Jul 2015	822.28	770.42	518.91	1862.78	2121.12	4203.9	1572.22	216.74	731.92	67.23	56.12	201.17	945.78
206	02 Jul 2015	815.52	770.03	517.33	1852.8	2092.49	4160.86	1574.78	216.74	728.4	66.7	55.69	199.78	938.96
207	05 Jul 2015	814.97	766.27	517.53	1852.47	2096.42	4160.24	1558.59	213.11	728.4	66.6	55.6	199.51	938.02
208	06 Jul 2015	815.16	766.53	517.7	1834.59	2084.51	4123.8	1568.83	213.11	729.57	66.51	55.54	199.34	936.76
209	07 Jul 2015	819.37	770.73	517.18	1847.36	2091.83	4130	1583.36	213.11	736.62	66.87	55.85	200.42	941.36
210	08 Jul 2015	819.95	776.03	516.85	1853.7	2114.01	4139.34	1590.68	213.11	734.27	67.02	55.88	200.57	943.16
211	09 Jul 2015	820.96	782.95	516.51	1854.82	2107.77	4133.33	1590.68	213.11	728.4	67.08	55.97	200.71	943.43
212	12 Jul 2015	820.59	792.99	517.21	1835.24	2122.23	4136.48	1606.46	209.48	728.4	67.16	56.07	201.09	944.96
213	13 Jul 2015	819.84	791.67	517.24	1829.41	2115.49	4127.19	1609.25	209.48	729.57	67.09	55.98	200.87	944
214	14 Jul 2015	820.47	792.37	517.59	1847.8	2141.05	4126.79	1658.48	209.48	730.75	67.23	56.1	201.47	946.46
215	15 Jul 2015	822.43	804.65	519.32	1885.09	2161.67	4147.41	1687.74	205.93	728.4	67.52	56.33	202.36	950.72
216	16 Jul 2015	831.35	809.04	520.3	1880.92	2246.11	4154.19	1672.88	202.39	747.19	68.47	57.11	204.67	961.23



## Nepal Stock Exchange Ltd.

### Sensitive Market Capitalization By Sector (17-Jul-2014 To 16-Jul-2015 )

Sr. No.	Date	Com. Bank	Manufacturing and Processing	Hotels	Others	Hydro Power	Trading	Insurance	Finance	Development Bank	Total
1	2014/07/17	520579.99	13166.93	24936.26	96600	78795.25	0	159771.63	62475.62	50636.51	1057598.7
2	2014/07/20	540340.7	13430.25	25104.75	96750	78904.98	0	163492.06	63647.7	52402.01	1086474.46
3	2014/07/21	542432.95	13971.62	26199.93	96450	78837.06	0	164183.77	65123.17	53273.69	1093745.88
4	2014/07/22	538961.31	13971.62	26115.68	95400	78804.21	0	163363.61	64713.32	53502.41	1088334.57
5	2014/07/23	540763.49	13971.62	26494.78	96300	77913.35	0	160475.85	65732.55	54830.63	1091312.9
6	2014/07/24	539558.57	13971.62	26494.78	96300	76661.44	0	159572.1	65753.46	55230.26	1088772.49
7	2014/07/27	535611.54	13971.62	25483.85	95250	74984.5	0	159599.73	66371.16	55865.71	1083003.82
8	2014/07/28	534015.92	13692.65	25694.46	95250	75133.74	0	159911.91	66325.49	55390.15	1080804.47
9	2014/07/30	526092.23	13444.06	27042.37	95250	75738.27	0	157803.29	66311.09	54804.47	1071290.25
10	2014/07/31	526875.53	13175.22	27210.86	96150	77524.43	0	159850.34	65965.78	54721.95	1076196.06
11	2014/08/03	522064.43	13175.22	26831.76	96900	76196	0	158462.62	66103.78	54299.33	1068332.47
12	2014/08/04	510696.86	13438.54	26452.66	96450	75543.55	0	156445.64	65013.02	53115.92	1050272.11
13	2014/08/05	514355.92	13438.54	26452.66	96750	75998.03	0	157226.95	65555.77	53508.6	1056795.07
14	2014/08/06	512106.07	13438.54	26536.9	96300	75488.05	0	158040.18	64921.46	53819.62	1054470.44
15	2014/08/07	512141.2	13438.54	26536.9	96000	75524.23	0	157447.15	64873.22	55007.1	1055975.44
16	2014/08/12	498593.58	13438.54	25905.07	96000	74378.85	0	155338.92	64505.69	53539.96	1035240.57
17	2014/08/13	500859.86	13979.91	25905.07	96000	74886.37	0	156344.58	64059.36	54512.56	1041060.27
18	2014/08/14	507727.25	13979.91	26242.05	96300	73999.38	0	160315.74	64275.78	53852.35	1050544.81
19	2014/08/18	509101.58	13979.91	25273.24	96150	71547.29	0	157905.41	65899.09	51400.26	1042657.04
20	2014/08/19	496600.23	13979.91	25610.22	96000	71808.45	0	159269.45	62664.69	50823.96	1027580.87
21	2014/08/20	487067.27	13979.91	25273.24	95700	70030.56	0	156418.67	61715.35	49735.22	1009655.44
22	2014/08/21	497706.04	13979.91	24262.31	95400	65955.24	0	153006.45	62047.29	50519.41	1013396.06
23	2014/08/24	492453	13979.91	25273.24	95250	64502.01	0	146952.22	61556.46	49627.72	999222.28
24	2014/08/25	483727.12	13994.64	25399.61	94500	60506.84	0	137021.9	63577.08	48377.46	975482.11
25	2014/08/26	461483.07	13350.15	25189	93300	62626.47	0	132213.78	63207.61	47584.55	946539.18
26	2014/08/27	481113.14	13737.76	25062.63	94200	68419.4	0	141214.91	64856.28	49609.98	987824.08
27	2014/08/28	484717.32	13737.76	25483.85	95100	70999.86	0	145105.87	65080.36	49868.18	999961.38
28	2014/08/31	477337.48	13737.76	24894.14	94500	67692.07	0	141801.27	63769.82	48579.41	980891.36
29	2014/09/01	473864.84	13469.84	24894.14	94500	67204.92	0	138826.12	63515.75	48373.17	973021.95
30	2014/09/03	464124.27	13469.84	24852.02	93750	65664.44	0	133769.12	63354.92	47793.47	954571.55
31	2014/09/04	456740.97	14142.87	24009.58	93750	64904.72	0	132184.76	62617.28	47097.87	942545.92
32	2014/09/07	427505.64	14142.87	23546.24	91500	60248.34	0	126676.22	60920.99	44771.1	894082.5
33	2014/09/09	454279.04	14142.87	24009.58	93750	66030.75	0	130959.46	62742.77	47085.47	940085.41
34	2014/09/10	448041.58	13860.22	24009.58	94500	63262.04	0	130420.13	62454.65	46454.05	929456.3
35	2014/09/11	449128.1	13626.36	24009.58	94650	63185.12	0	129053.94	62298.31	46311.05	928573.51
36	2014/09/14	444132.92	13626.36	24220.19	92250	62085.34	0	129161.84	61678.24	46327.16	919809.21
37	2014/09/15	447628.01	13353.83	24852.02	92250	62167.52	0	132821.49	62590.96	47148.61	929961.05
38	2014/09/16	457378.02	13353.83	24852.02	92100	61112.27	0	134676.3	62915.19	47869.97	942127.57
39	2014/09/17	452862.76	13353.83	25315.36	91800	60636.12	0	133223.54	62322.15	47476.63	934467.02
40	2014/09/18	444134.18	13353.83	24641.41	91500	59827.84	0	131172.9	61496.47	46723.45	919573.53



Sr. No.	Date	Com. Bank	Manufacturing and Processing	Hotels	Others	Hydro Power	Trading	Insurance	Finance	Development Bank	Total
41	2014/09/21	433463.11	13353.83	24557.17	92850	58183.79	0	128951.21	60789.66	46224.75	904598.27
42	2014/09/22	431650.61	13353.83	24599.29	92250	62114.44	0	127761.07	60370.99	45836.47	903773.17
43	2014/09/23	440239.18	13353.83	24683.53	92250	51265.41	0	130793.56	61407.38	46266.68	906526.25
44	2014/09/24	451927.51	13353.83	25146.87	92250	51626.99	0	134584.02	61902.42	46317.98	923427.6
45	2014/09/28	448393.01	13353.83	25273.24	91800	53305.39	0	138120.58	62073.37	44423.25	921165.92
46	2014/09/29	456141.31	13353.83	26536.9	92250	57352.2	0	145724.96	62595.11	45348.96	944652.23
47	2014/09/30	457283.55	13810.5	25357.48	95100	55578.13	0	145151.02	62628.68	45861.19	946631.74
48	2014/10/08	452223.24	13810.5	25357.48	95100	53049.65	0	141542.08	62639.85	45192.02	934106.84
49	2014/10/09	443968.46	13810.5	25273.24	93300	53870.85	0	141846.82	62592.27	44718.4	924098.94
50	2014/10/12	436609.11	13810.5	25483.85	96750	53556.72	0	138697.99	62373.05	44648.99	916579.2
51	2014/10/13	434278.52	13810.5	25273.24	93000	52910.65	0	138686.3	62024.17	44370.92	908725.22
52	2014/10/14	438148.41	13810.5	25273.24	92250	52710.89	0	139402.6	62257.62	44617.5	913088.26
53	2014/10/15	443704.2	13902.57	25273.24	92400	52434.82	0	142492.39	62955.44	45457.19	924077.04
54	2014/10/16	443467.05	13813.26	25273.24	92400	52870.88	0	144177.03	62653.31	45517.13	925689.03
55	2014/10/19	444278.15	13813.26	25273.24	92400	53336.68	0	145975.92	62712.34	45539.31	928868.21
56	2014/10/20	441924.47	13813.26	25273.24	93000	53241.51	0	145995.8	62175.04	45726.44	926876.2
57	2014/10/21	441423.89	13902.57	25273.24	92250	52857.47	0	146077.99	62264.15	46037.89	926125.09
58	2014/10/22	440135.8	13902.57	25273.24	92250	52843.42	0	148477.04	62455.67	46202.66	927743.06
59	2014/10/26	440579.46	13994.64	25062.63	92700	52794.44	0	148946.92	62767.41	46188.33	929222.16
60	2014/10/27	438479.07	14086.71	24852.02	93000	52469.12	0	153522.32	63042.02	46157.36	931765.98
61	2014/10/28	438959.36	14086.71	25483.85	92400	51686.35	0	153464.88	62783.09	46083.07	931030.38
62	2014/10/30	437718.29	14791.05	25273.24	92850	50206.11	0	154026.28	62778.93	46655.39	930954.68
63	2014/11/02	428665.84	14206.4	25357.48	92400	48565.49	0	152904.19	62271.46	46169.99	916710.84
64	2014/11/03	419047.81	14206.4	25020.51	91050	48157.91	0	148104.06	61916.93	45600.08	898703.78
65	2014/11/04	415419.41	14206.4	24894.14	91350	47735.95	0	145258.14	61558.94	45074.93	890572.84
66	2014/11/05	419306.7	13923.75	25104.75	91500	48478.06	0	147062.12	61796.66	45325.5	897823.04
67	2014/11/06	418313.58	14270.85	25273.24	91800	48613.89	0	146612.28	61540.11	45489.39	897402.73
68	2014/11/09	413887.5	14270.85	25273.24	91500	47858.37	0	144768.89	61665.11	45223.51	889670.98
69	2014/11/10	408380.88	14270.85	25273.24	90000	47079.11	0	143079.75	61421.02	44447.34	878399.53
70	2014/11/11	411259.44	14454.99	25062.63	91500	47060.85	0	143741.8	61725.64	44887.87	884581.09
71	2014/11/12	409166.12	14454.99	25441.73	90000	46442.72	0	141813.94	61510.21	44659.42	878148.55
72	2014/11/13	393856.99	14454.99	25231.12	90150	45790.56	0	141752.64	61539.63	44533.83	861843.59
73	2014/11/16	385464.34	14454.99	24852.02	90000	45310.01	0	137781.96	61134.22	43575.02	846147.58
74	2014/11/17	376939.56	14178.78	24852.02	88650	43544.43	0	136019.88	60904.99	42694.48	830478.62
75	2014/11/18	376230.18	14178.78	24430.8	90000	42115.86	0	136046.49	60008.8	42317.3	827645.51
76	2014/11/19	378078.79	14178.78	25189	90000	43532.77	0	137195.85	60681.43	42846.21	834549.04
77	2014/11/20	382313.6	14178.78	25273.24	90000	44558	0	138506.71	60771.82	43191.92	841985.99
78	2014/11/23	383961.05	14178.78	25273.24	91050	46531.63	0	139336.84	60863.96	43083.55	847362.6
79	2014/11/24	382196.47	14178.78	25189	90000	46004.95	0	138563.38	60612.55	43331.49	843408.11
80	2014/11/25	382901.26	14178.78	25189	90000	45459.18	0	137225.62	60507.25	43305.98	842073.05
81	2014/11/30	377154.04	14178.78	25357.48	89550	44743.91	0	136385.94	59846.57	42353.65	831924.02
82	2014/12/01	375977.46	14178.78	25315.36	90000	44715.76	0	134377.77	59234.9	42621.35	829042.73
83	2014/12/02	371798.17	14362.92	25525.97	90000	44401.64	0	134214.03	59194.98	42244.89	823987.49
84	2014/12/03	374309.28	14362.92	25610.22	89850	44568.28	0	133790.71	59362.31	42333.27	826520.26





Sr. No.	Date	Com. Bank	Manufacturing and Processing	Hotels	Others	Hydro Power	Trading	Insurance	Finance	Development Bank	Total
85	2014/12/04	378154.53	14270.85	25694.46	89700	44905.7	0	132926.29	59245.2	42808.06	830513.15
86	2014/12/07	376074.35	14270.85	25525.97	89700	44997.57	0	133491.57	59215.74	42785.06	828846.17
87	2014/12/08	376521.98	14270.85	25483.85	89700	44968.56	0	131449.88	59367.43	42518.8	826800.15
88	2014/12/09	377388.08	14270.85	25315.36	90000	44975.2	0	130515.35	59122.71	42567.35	826722.25
89	2014/12/10	380532.52	14270.85	25231.12	90000	45439.66	0	131752.36	59349.1	41311.81	829199.23
90	2014/12/11	390686.71	14270.85	25905.07	90750	46578.48	0	132703.02	59523.18	41441.58	843300.47
91	2014/12/14	412540.8	14270.85	20302.84	92550	49877.92	0	136870.62	59978.05	43358.46	873108
92	2014/12/15	413983.07	14270.85	20260.71	93000	50598.92	0	138873.96	60155.37	43146.94	877436.76
93	2014/12/16	411263	14270.85	20429.2	92250	50279.5	0	137033.38	60022.06	43201.08	871950.15
94	2014/12/17	404403.62	14270.85	20007.98	91950	49029.63	0	135942.47	59759.41	42854.77	861073.5
95	2014/12/18	407035.66	14270.85	20218.59	91800	48910.29	0	137015.82	59859.31	43200.36	865511.24
96	2014/12/21	402732.1	14270.85	20218.59	91200	48568.47	0	137353.12	59672.22	42771.05	859557.45
97	2014/12/22	395303.31	14270.85	19628.88	90150	48191.45	0	136531.94	59373.59	42589.71	848629.44
98	2014/12/23	392065.56	13948.61	19249.78	90000	47386.96	0	134546.36	59199.01	42592.19	841580.66
99	2014/12/24	398947.38	13948.61	19249.78	90150	48347.53	0	135207.67	58998.82	41901.95	848653.69
100	2014/12/28	404888.56	13948.61	19586.76	90450	49356.21	0	136959.35	59990.49	42306.83	859793.64
101	2014/12/29	406569.58	13948.61	20007.98	92400	49456.24	0	137200.98	59739.23	42139.07	863600.76
102	2014/12/31	401362	13948.61	19839.49	92400	48789.33	0	137468.37	59560.64	42155.6	857679.64
103	2015/01/01	399828.23	13948.61	19797.37	90600	48860.35	0	137983.16	59655.22	41788.45	854249.84
104	2015/01/04	406965.49	13948.61	19797.37	90450	49230.97	0	143079.48	60621.3	42477.18	869047.58
105	2015/01/05	407708.37	13948.61	20007.98	90300	49621.08	0	143557.21	61400.25	42712.04	871967.58
106	2015/01/06	405248.06	13948.61	20007.98	90450	49333.36	0	144349.11	62226.88	42812.26	871188.52
107	2015/01/07	406843.1	13948.61	20007.98	91500	49630.77	0	146269.68	62319.1	42698.65	875916.54
108	2015/01/08	409502.42	13948.61	20218.59	91800	49948.89	0	147258.15	62612.28	43146.74	881582.42
109	2015/01/11	406442.21	13948.61	20260.71	90750	49741.18	0	148843.68	62214.23	42929.31	878059.24
110	2015/01/12	405188.16	14454.99	20007.98	92250	49158.25	0	148388.7	62482.92	42989.44	877909.88
111	2015/01/13	407814.2	14454.99	20218.59	93000	49237.37	0	152627.89	63587.64	43144.55	887229.78
112	2015/01/14	408146.96	14454.99	20007.98	93750	49060.42	0	151581.59	64406.6	43230.33	887869.2
113	2015/01/18	410064.11	14454.99	19671.01	95250	49152.95	0	152057.21	65359.08	43383.47	892776.29
114	2015/01/19	428763.59	14454.99	20218.59	97050	51148	0	153647.29	66287.54	44821.2	921212.4
115	2015/01/20	421747.82	14454.99	20260.71	95400	50023.64	0	151154.14	65735.07	44089.23	906954.83
116	2015/01/22	420253.07	14745.01	20302.84	95250	49604.9	0	151135.75	65498.24	43824.36	904438.53
117	2015/01/25	427104.81	14745.01	20429.2	96000	49534.54	0	151161.68	65864.84	44105.13	913050.34
118	2015/01/26	428421.6	14745.01	20218.59	93450	49628.86	0	151384.68	66141.35	44621.16	913232.41
119	2015/01/27	432707.76	14745.01	20218.59	94200	49851.31	0	150880.22	66392.99	45239.19	919474.26
120	2015/01/28	439825.38	14745.01	19797.37	94500	50426.34	0	152014.12	67520.59	46435.71	931700.23
121	2015/01/29	439481.9	14745.01	19923.74	94500	50573.38	0	151571.22	67361.41	46376.21	930909.08
122	2015/02/01	443150.56	14745.01	19797.37	95550	50202.55	0	151390.86	68097.05	46516.69	935966.78
123	2015/02/02	441160.77	14745.01	19797.37	96150	50079.87	0	151349.37	67845.49	46426.09	933980.06
124	2015/02/03	438731.2	14745.01	19881.62	97050	49741.83	0	150859.62	67886.36	46235.59	931366.82
125	2015/02/04	438350.89	14745.01	19965.86	96000	49717.68	0	150592.51	67841.11	46465.52	930144.1
126	2015/02/05	435020.3	14745.01	19797.37	97200	49520.69	0	150784.87	67507.96	46277.35	927130.9
127	2015/02/08	436308.78	14745.01	19797.37	97200	49473.23	0	151599.51	67507.97	46380.56	929392.99
128	2015/02/09	433776.13	14745.01	19628.88	94050	49554.54	0	151407.99	67583.08	46464.29	923674.21

Sr. No.	Date	Com. Bank	Manufacturing and Processing	Hotels	Others	Hydro Power	Trading	Insurance	Finance	Development Bank	Total
129	2015/02/10	432619.21	14745.01	19839.49	95250	49261.53	0	151978.84	67485.44	46508	924195.52
130	2015/02/11	433771.35	15007.41	19797.37	94050	49139.1	0	152257.02	67464.51	46434.44	924355.64
131	2015/02/12	433687.55	15283.62	19671.01	94650	49349.9	0	153196.19	67741.34	46932.33	927444.27
132	2015/02/15	434236.49	15283.62	19839.49	95250	49199.77	0	149801.82	68534.93	47504.87	927155.86
133	2015/02/16	431789.25	15283.62	19713.13	95250	48577.47	0	149874.26	69457.01	47352.29	924649.32
134	2015/02/18	429409.39	15283.62	19713.13	95250	47854.51	0	149879.18	69645.83	46818.57	920672.8
135	2015/02/22	423267.91	15587.45	19376.15	94800	46930.45	0	149816.12	68830.25	45998.23	910604.79
136	2015/02/23	424217.44	15743.97	19376.15	94950	47179.06	0	149881.69	68584.67	46240.72	912414.42
137	2015/02/24	422924.63	15743.97	19376.15	94500	46998.36	0	149418.55	68361.86	45965.54	909254.6
138	2015/02/25	422782.79	15836.04	19544.64	94200	46903.84	0	149865.68	68635.04	46021.2	909810.43
139	2015/02/26	423078.92	15836.04	20513.45	97050	47530.53	0	151817.62	69297.57	46516.89	918157.91
140	2015/03/01	422751.73	15836.04	20134.35	95250	46889.33	0	152225.11	69328.52	46492.9	915400.88
141	2015/03/02	427620.1	15836.04	20471.32	95100	47581.95	0	153638.63	69484.86	47217.8	924168.5
142	2015/03/03	424953.48	15836.04	20471.32	95250	47847.26	0	151573.3	69261.01	47051.52	919295.45
143	2015/03/04	428051.06	15836.04	19839.49	95400	47958.97	0	152200.64	69579.49	46959.93	922785.55
144	2015/03/09	430250.13	15836.04	19628.88	95550	48999.14	0	152574.04	70172.93	47171.94	927355.04
145	2015/03/10	428786.04	15836.04	19418.27	96000	48434.22	0	149409.91	69877.66	46951.35	921664.84
146	2015/03/11	429156.9	15836.04	19291.91	96450	48353.35	0	148872.36	69757.51	46816.86	921351.79
147	2015/03/12	426335.45	15836.04	19291.91	96450	47695.2	0	145659.62	69794.03	46746.89	914556.03
148	2015/03/15	422630.96	15836.04	19291.91	96900	47312.93	0	142466.11	69577.74	46468.82	906953.33
149	2015/03/16	416599.51	15836.04	19291.91	94500	47017.95	0	142283.52	69159.74	45837.33	896363.33
150	2015/03/17	419413.03	15836.04	18997.05	95400	47107.18	0	142339.07	69441.13	46088.68	900710.86
151	2015/03/18	418472.74	15836.04	19376.15	95400	47286.36	0	144274.57	69185.19	46116.62	902064.29
152	2015/03/19	421251.13	15836.04	19376.15	94800	47838.29	0	144001.8	69266.32	46360.88	905091.49
153	2015/03/22	418896.01	16020.18	19207.66	97350	47095.77	0	142496.62	68868.95	45990.64	901916.47
154	2015/03/23	414538.13	16020.18	19249.78	96900	47422.85	0	140246.71	68730.78	45687.02	894482.47
155	2015/03/24	413954.51	16020.18	19039.17	97050	46726.94	0	139018.83	68711.9	45646.15	891813.83
156	2015/03/25	412275.04	15928.11	18660.08	97350	46795.05	0	140393.15	68717.6	45762.02	891643.07
157	2015/03/26	410996.86	15928.11	18238.86	90150	46406.87	0	140467.69	68699.35	45673.71	882235.16
158	2015/03/29	410184.28	15928.11	18575.83	91350	46115.57	0	140021.91	68551.36	45623.75	881974.56
159	2015/03/30	410001.79	16246.67	19249.78	90000	45938.18	0	138088.91	68456.68	45267.07	878516.15
160	2015/03/31	412658.99	16246.67	19502.52	90000	46613.26	0	138837.59	68694.76	45764.6	884082.99
161	2015/04/01	410150.66	16246.67	19165.54	90000	46482.45	0	137635.44	68467.79	45225.82	878600.19
162	2015/04/02	412310.66	16246.67	18744.32	88500	46157.57	0	137752.99	68416.02	45114.29	878356.81
163	2015/04/05	409234.35	16246.67	18744.32	87750	46225.49	0	137306.81	68490.92	45031.51	874061.58
164	2015/04/06	410717.33	16246.67	18744.32	90150	45980.62	0	137708.35	68533.35	45173.45	878427.54
165	2015/04/07	410571.72	16246.67	18744.32	88650	45898.86	0	136689.87	68469.92	45054.92	875381.2
166	2015/04/08	414538.96	16570.76	19081.3	90000	46378.27	0	135151.95	68856.57	45339.21	881256.23
167	2015/04/09	417413.85	16570.76	18954.93	89850	46882.29	0	135417.91	69348.83	45814.79	886068.15
168	2015/04/12	420494.9	16848.81	18744.32	90600	47203.17	0	136008.59	69572.63	46142.5	891757.42
169	2015/04/13	417438.92	16848.81	18954.93	90600	47339.45	0	135872.12	69261.99	45939	888194.22
170	2015/04/15	415269.67	16848.81	18954.93	91200	46862.24	0	134322.53	68971.4	45762.36	883954.3
171	2015/04/16	420592.52	16851.57	18744.32	92250	46586.17	0	134475.61	68988.56	45611.35	889711.45
172	2015/04/19	418587.18	16851.57	18828.56	90000	46847.04	0	134058.16	68790.89	45519.5	885002.4



Sr. No.	Date	Com. Bank	Manufacturing and Processing	Hotels	Others	Hydro Power	Trading	Insurance	Finance	Development Bank	Total
173	2015/04/20	418853.53	16851.57	18744.32	90000	46959.57	0	133564.57	68936.27	45719.48	885348.79
174	2015/04/21	419787.76	16851.57	18744.32	90000	46939.77	0	131274.93	69049.67	45754.05	884156.12
175	2015/04/22	417238.87	16851.57	18407.34	91500	46870.97	0	130374.19	69052.93	45594.38	881484.63
176	2015/04/23	416224.29	16851.57	18407.34	91650	46526.29	0	128952.74	68717.34	45547.34	878424.25
177	2015/05/24	407512.73	16851.57	18407.34	83400	42192.53	0	116640.88	67280.47	45547.34	843380.2
178	2015/05/25	390226.12	16514.6	18407.34	83100	38121.98	0	114649.9	66083.44	45011.85	817127.08
179	2015/05/26	368985.13	16514.6	18407.34	86250	36702.41	0	91682.91	66195.33	43194.84	771127.4
180	2015/05/27	353464.8	16514.6	18407.34	84750	36593.39	0	89183.33	65840.74	42081.76	748917.72
181	2015/05/28	357133.69	16514.6	18407.34	86250	37383.38	0	89729.61	66251.35	42282.04	756234.05
182	2015/05/31	378481.53	16844.21	18407.34	87750	40695.68	0	91968.38	66546.46	42786.01	786265.62
183	2015/06/01	390139.23	16844.21	18407.34	90300	42866.9	0	93326.95	66568.98	43379.91	805213.43
184	2015/06/02	394335.42	16844.21	18407.34	90750	43146.59	0	98022.43	66758.32	43972.41	816209.13
185	2015/06/03	404224.73	16844.21	17775.51	90900	44989.95	0	101881.51	67043.3	44417.59	832494.39
186	2015/06/04	403091.4	16844.21	17691.27	93000	44569.91	0	101974.88	66809.79	44375.79	832733.04
187	2015/06/07	406616.99	16844.21	17733.39	91650	45015.47	0	102062.33	67113.39	44638.72	836313.22
188	2015/06/08	414137.48	17873.55	17649.15	92250	45891.69	0	102814.43	67511.1	45642.01	849411.42
189	2015/06/09	426338.88	17953.65	17859.76	93300	47608.96	0	104179.06	68017.73	46441.18	868140.4
190	2015/06/10	421831.65	17953.65	17564.9	92400	46350.73	0	102374.56	67597.13	46238.86	858550.34
191	2015/06/11	411005.84	17594.58	17354.29	92400	45630.09	0	100362.3	67290.74	44900.53	841438.9
192	2015/06/14	406475.42	17946.28	17185.8	92250	44610.81	0	98392.99	66884.35	44675.75	833097.15
193	2015/06/15	408722.95	18303.52	17396.41	92250	45044.75	0	99337.11	66789.7	44800.83	837446.1
194	2015/06/16	406746.05	18303.52	17354.29	92250	44976.83	0	99453.76	66803.48	44590.75	835069.43
195	2015/06/17	404961.61	18303.52	17270.05	93000	44766.24	0	99181.18	66722.52	44416.75	833038.62
196	2015/06/18	403497.32	18303.52	17312.17	91650	44837.46	0	98633.45	66483.1	44452.93	829622.88
197	2015/06/21	401369.57	18303.52	17185.8	91200	43812.23	0	98215.68	66304.3	44199.47	824790.04
198	2015/06/22	403362.3	18303.52	17354.29	91950	43920.85	0	98600.11	66514.62	44431.8	828869.29
199	2015/06/23	402955.26	18303.52	17396.41	92250	43938.65	0	100230.56	66499.09	44465.19	830503.87
200	2015/06/24	405002.61	18303.52	17396.41	92250	43901.05	0	100875.2	66528.21	44433.18	833123.36
201	2015/06/25	405814.23	18303.52	17607.02	92250	44282.84	0	101091.85	66569.23	44663.58	835245.85
202	2015/06/28	407859.51	18303.52	17691.27	93300	44559.6	0	104724.85	66494.16	44919.37	842771.65
203	2015/06/29	409356.28	18303.52	17859.76	93600	45261.66	0	108343.98	66547.05	44991.5	849255.25
204	2015/06/30	411351.97	18303.52	17944	93600	45265.17	0	109189.94	66350.14	45008.03	852020.8
205	2015/07/01	409401.7	18598.14	17944	93450	45306.73	0	108772.65	66516.19	45035.94	850061.29
206	2015/07/02	406492.26	18598.14	17817.63	93000	44532.31	0	107493.12	66308.14	45039.15	844319.9
207	2015/07/05	405765.13	18414	17817.63	93000	44826.22	0	107440.54	66233.58	44808.38	843113.86
208	2015/07/06	406317.57	18414	17691.27	93150	44476.49	0	106432.22	66232.38	44774.17	842262.27
209	2015/07/07	407818.99	18671.8	17901.88	94050	44693.64	0	106418.56	66317.31	45161.92	846196.02
210	2015/07/08	407854.4	18690.21	17901.88	93750	45023.61	0	106664.99	66678.71	45261.35	847086.5
211	2015/07/09	408530.5	18690.21	17901.88	93000	44944.9	0	106315.7	66643.84	45304.57	846636.17
212	2015/07/12	409367.4	18970.1	17691.27	93000	45398.15	0	106194.91	66632.45	45784.82	848823.92
213	2015/07/13	408372.06	18970.1	17691.27	93150	45207.56	0	106041.2	66772.76	45699.23	847603.41
214	2015/07/14	408914.45	19736.13	17944	93300	45891.62	0	106105.85	66933.32	45872.93	850571.23
215	2015/07/15	409821.3	20255.4	18238.86	93000	46225.74	0	106729.97	66992.24	45964.94	853193.39
216	2015/07/16	411670.95	19851.21	17901.88	95400	48926.52	0	106650.51	67304.06	46007.81	859720.75

**Nepal Stock Exchange Ltd.**  
**Float Market Capitalization and Index**  
(17-Jul-2014 To 16-Jul-2015 )

Printed on: Thursday, October 1, 2015

Sr. No.	Date	Float Market Cap. (In Million)	Float Index	Sen. Float Market Cap. (In Million)	Sensitive Float Index
1	2014/07/17	272229.64	73.82	225677.40	61.48
2	2014/07/20	272229.64	76.06	225677.40	63.33
3	2014/07/21	272229.64	76.78	225677.40	63.89
4	2014/07/22	272229.64	76.38	225677.40	63.53
5	2014/07/23	272229.64	76.67	225677.40	63.77
6	2014/07/24	272229.64	76.54	225677.40	63.54
7	2014/07/27	272229.64	76.33	225677.40	63.19
8	2014/07/28	272229.64	76.27	225677.40	63.15
9	2014/07/30	272229.64	75.43	225677.40	62.47
10	2014/07/31	272229.64	75.64	225677.40	62.66
11	2014/08/03	272152.24	74.85	225677.40	62.05
12	2014/08/04	272152.24	73.54	225677.40	60.95
13	2014/08/05	272152.24	74.03	225677.40	61.38
14	2014/08/06	272152.24	73.69	225677.40	61.09
15	2014/08/07	272152.24	73.69	225677.40	61.09
16	2014/08/12	272152.24	72.28	225677.40	59.86
17	2014/08/13	272152.24	72.67	225677.40	60.19
18	2014/08/14	272152.24	73.09	225677.40	60.54
19	2014/08/18	280316.16	71.42	233707.22	59.15
20	2014/08/19	272208.94	71.5	225677.40	59.18
21	2014/08/20	272208.94	70.1	225677.40	58
22	2014/08/21	272208.94	70.34	225677.40	58.19
23	2014/08/24	272208.94	69.49	225677.40	57.58
24	2014/08/25	280316.16	66.66	233707.22	55.21
25	2014/08/26	280316.16	64.98	233707.22	53.86
26	2014/08/27	280316.16	67.9	233707.22	56.35
27	2014/08/28	280316.16	68.66	233707.22	56.97
28	2014/08/31	280316.16	67.14	233707.22	56.2
29	2014/09/01	280316.16	66.76	233707.22	55.82
30	2014/09/03	280316.16	65.81	233707.22	55.15
31	2014/09/04	280316.16	64.81	233707.22	54.29
32	2014/09/07	280316.16	61.34	233707.22	51.3
33	2014/09/09	280316.16	64.8	233707.22	54.31
34	2014/09/10	280316.16	63.89	233707.22	53.5
35	2014/09/11	280316.16	63.85	233707.22	53.43



Sr. No.	Date	Float Market Cap. (In Million)	Float Index	Sen. Float Market Cap. (In Million)	Sensitive Float Index
36	2014/09/14	280316.16	63.26	233707.22	52.93
37	2014/09/15	280316.16	63.79	233707.22	53.32
38	2014/09/16	280316.16	64.6	233707.22	54.09
39	2014/09/17	280316.16	64.09	233707.22	53.64
40	2014/09/18	280672.56	63.13	233707.22	52.81
41	2014/09/21	280672.56	61.69	233707.22	51.63
42	2014/09/22	280672.56	61.75	233707.22	51.69
43	2014/09/23	280672.56	62.81	233707.22	52.57
44	2014/09/24	280672.56	64.03	233707.22	53.63
45	2014/09/28	280672.56	64.42	233707.22	53.89
46	2014/09/29	280672.56	65.9	233707.22	55.15
47	2014/09/30	280672.56	65.73	233707.22	54.98
48	2014/10/08	280951.26	64.72	233707.22	54.14
49	2014/10/09	280951.26	64.55	233707.22	53.98
50	2014/10/12	280951.26	63.93	233707.22	53.52
51	2014/10/13	280951.26	63.65	233707.22	53.24
52	2014/10/14	280951.26	63.92	233707.22	53.48
53	2014/10/15	280951.26	64.77	233707.22	54.09
54	2014/10/16	280951.26	64.8	233707.22	54.11
55	2014/10/19	280951.26	64.94	233707.22	54.23
56	2014/10/20	280951.26	64.88	233707.22	54.07
57	2014/10/21	280951.26	64.78	233707.22	54.03
58	2014/10/22	280951.26	65.11	233707.22	54.34
59	2014/10/26	280951.26	65.16	233707.22	54.35
60	2014/10/27	280951.26	65.45	233707.22	54.54
61	2014/10/28	280951.26	65.31	233707.22	54.44
62	2014/10/30	280951.26	64.91	233707.22	54.11
63	2014/11/02	280951.26	64.27	233707.22	53.49
64	2014/11/03	280951.26	63.13	233707.22	52.56
65	2014/11/04	280951.26	62.73	233707.22	52.15
66	2014/11/05	280951.26	63.24	233707.22	52.65
67	2014/11/06	280951.26	63.21	233707.22	52.55
68	2014/11/09	280951.26	62.45	233707.22	51.99
69	2014/11/10	281033.39	61.69	233707.22	51.38
70	2014/11/11	281033.39	62.23	233707.22	51.79
71	2014/11/12	281033.39	61.7	233707.22	51.4
72	2014/11/13	281033.39	61.42	233707.22	51.1
73	2014/11/16	281033.39	60.28	233707.22	50.21
74	2014/11/17	281033.39	58.96	233707.22	49.07
75	2014/11/18	281033.39	58.54	233707.22	48.74

Sr. No.	Date	Float Market Cap. (In Million)	Float Index	Sen. Float Market Cap. (In Million)	Sensitive Float Index
76	2014/11/19	281033.39	59.27	233707.22	49.4
77	2014/11/20	281033.39	59.9	233707.22	49.94
78	2014/11/23	281033.39	60.4	233707.22	50.45
79	2014/11/24	281134.33	60.09	233707.22	50.13
80	2014/11/25	281134.33	60.03	233707.22	50.08
81	2014/11/30	281134.33	59.52	233707.22	49.68
82	2014/12/01	281134.33	59.12	233707.22	49.45
83	2014/12/02	281134.33	58.73	233707.22	49.11
84	2014/12/03	281134.33	59.05	233707.22	49.41
85	2014/12/04	281134.33	59.37	233707.22	49.72
86	2014/12/07	281134.33	59.16	233707.22	49.52
87	2014/12/08	281134.33	59.02	233707.22	49.43
88	2014/12/09	281134.33	59.02	233707.22	49.41
89	2014/12/10	281134.33	59.58	233707.22	49.84
90	2014/12/11	281134.33	60.72	233707.22	50.8
91	2014/12/14	281134.33	63.63	233707.22	53.39
92	2014/12/15	281134.33	64.1	233707.22	53.82
93	2014/12/16	281134.33	63.59	233707.22	53.46
94	2014/12/17	281134.33	62.89	233707.22	52.79
95	2014/12/18	281134.33	63.1	233707.22	52.92
96	2014/12/21	281134.33	62.49	233707.22	52.38
97	2014/12/22	281134.33	61.77	233707.22	51.75
98	2014/12/23	281134.33	61.21	233707.22	51.26
99	2014/12/24	281134.33	62.06	233707.22	52
100	2014/12/28	281134.33	63.23	233707.22	53.11
101	2014/12/29	281134.33	63.37	233707.22	53.29
102	2014/12/31	281134.33	62.96	233707.22	52.85
103	2015/01/01	281134.33	63.12	233707.22	52.97
104	2015/01/04	281134.33	64.15	233707.22	53.76
105	2015/01/05	281134.33	64.37	233707.22	53.9
106	2015/01/06	281134.33	64.16	233707.22	53.61
107	2015/01/07	281134.33	64.56	233707.22	53.91
108	2015/01/08	281134.33	65.09	233707.22	54.32
109	2015/01/11	281134.33	64.93	233707.22	54.1
110	2015/01/12	281134.33	64.73	233707.22	53.93
111	2015/01/13	281134.33	65.31	233707.22	54.36



Sr. No.	Date	Float Market Cap. (In Million)	Float Index	Sen. Float Market Cap. (In Million)	Sensitive Float Index
112	2015/01/14	281134.33	65.43	233707.22	54.45
113	2015/01/18	281134.33	65.9	233707.22	54.72
114	2015/01/19	281134.33	68.12	233707.22	56.7
115	2015/01/20	281134.33	67.17	233707.22	55.88
116	2015/01/22	281134.33	66.91	233707.22	55.68
117	2015/01/25	281134.33	67.65	233707.22	56.42
118	2015/01/26	281134.33	67.8	233707.22	56.51
119	2015/01/27	281134.33	68.31	233707.22	56.98
120	2015/01/28	281134.33	69.32	233707.22	57.82
121	2015/01/29	281134.33	69.2	233707.22	57.75
122	2015/02/01	281134.33	69.48	233707.22	57.97
123	2015/02/02	281134.33	69.35	233707.22	57.82
124	2015/02/03	281134.33	69.06	233707.22	57.55
125	2015/02/04	281134.33	69.07	233707.22	57.53
126	2015/02/05	281134.33	68.72	233707.22	57.18
127	2015/02/08	281134.33	68.89	233707.22	57.29
128	2015/02/09	281134.33	68.67	233707.22	57.15
129	2015/02/10	281134.33	68.62	233707.22	57.06
130	2015/02/11	281134.33	68.67	233707.22	57.12
131	2015/02/12	281134.33	68.94	233707.22	57.29
132	2015/02/15	281134.33	69.25	233707.22	57.47
133	2015/02/16	281134.33	68.93	233707.22	57.13
134	2015/02/18	281134.33	68.63	233707.22	56.84
135	2015/02/22	281134.33	67.71	233707.22	55.99
136	2015/02/23	281134.33	67.86	233707.22	56.16
137	2015/02/24	281134.33	67.65	233707.22	55.93
138	2015/02/25	281134.33	67.63	233707.22	55.93
139	2015/02/26	281134.33	68.14	233707.22	56.21
140	2015/03/01	281134.33	67.91	233707.22	56.09
141	2015/03/02	281134.33	68.67	233707.22	56.76
142	2015/03/03	281134.33	68.47	233707.22	56.56
143	2015/03/04	281134.33	68.67	233707.22	56.8
144	2015/03/09	281134.33	69.05	233707.22	57.16
145	2015/03/10	281134.33	68.69	233707.22	56.92
146	2015/03/11	281134.33	69.18	233707.22	57.45
147	2015/03/12	281134.33	68.78	233707.22	57.1

Sr. No.	Date	Float Market Cap. (In Million)	Float Index	Sen. Float Market Cap. (In Million)	Sensitive Float Index
148	2015/03/15	281134.33	68.2	233707.22	56.68
149	2015/03/16	281134.33	67.42	233707.22	55.93
150	2015/03/17	281134.33	67.75	233707.22	56.25
151	2015/03/18	281134.33	67.85	233707.22	56.3
152	2015/03/19	281134.33	68.17	233707.22	56.61
153	2015/03/22	281134.33	67.72	233707.22	56.24
154	2015/03/23	281134.33	67.18	233707.22	55.79
155	2015/03/24	281134.33	66.96	233707.22	55.6
156	2015/03/25	281134.33	66.72	233707.22	55.39
157	2015/03/26	281134.33	66.43	233707.22	55.13
158	2015/03/29	281134.33	66.29	233707.22	55.02
159	2015/03/30	281134.33	66.04	233707.22	54.85
160	2015/03/31	281134.33	66.61	233707.22	55.27
161	2015/04/01	281134.33	66.12	233707.22	54.9
162	2015/04/02	281134.33	66.28	233707.22	55.02
163	2015/04/05	281134.33	65.85	233707.22	54.65
164	2015/04/06	281134.33	65.98	233707.22	54.78
165	2015/04/07	281134.33	65.91	233707.22	54.72
166	2015/04/08	281134.33	66.32	233707.22	55.14
167	2015/04/09	281134.33	66.78	233707.22	55.5
168	2015/04/12	281134.33	67.15	233707.22	55.86
169	2015/04/13	281134.33	66.87	233707.22	55.6
170	2015/04/15	281134.33	66.51	233707.22	55.34
171	2015/04/16	281134.33	66.89	233707.22	55.71
172	2015/04/19	281134.33	66.72	233707.22	55.58
173	2015/04/20	281134.33	66.65	233707.22	55.53
174	2015/04/21	281134.33	66.7	233707.22	55.64
175	2015/04/22	281134.33	66.42	233707.22	55.42
176	2015/04/23	281134.33	66.44	233707.22	55.6
177	2015/05/24	281134.33	64.55	233707.22	54.24
178	2015/05/25	281134.33	62.17	233707.22	52.26
179	2015/05/26	281134.33	60.34	233707.22	50.32
180	2015/05/27	281134.33	58.78	233707.22	48.91
181	2015/05/28	281134.33	59.27	233707.22	49.35
182	2015/05/31	281134.33	61.51	233707.22	51.47
183	2015/06/01	281134.33	62.77	233707.22	52.61





Sr. No.	Date	Float Market Cap. (In Million)	Float Index	Sen. Float Market Cap. (In Million)	Sensitive Float Index
184	2015/06/02	281134.33	63.57	233707.22	53.14
185	2015/06/03	281134.33	65.56	233707.22	54.9
186	2015/06/04	281134.33	65.55	233707.22	54.8
187	2015/06/07	281134.33	66.02	233707.22	55.2
188	2015/06/08	281134.33	67.14	233707.22	56.06
189	2015/06/09	281134.33	69.44	233707.22	58.21
190	2015/06/10	281559.33	68.54	233707.22	57.52
191	2015/06/11	281559.33	67.13	233707.22	56.25
192	2015/06/14	281559.33	66.35	233707.22	55.58
193	2015/06/15	281559.33	66.76	233707.22	55.91
194	2015/06/16	281559.33	66.5	233707.22	55.68
195	2015/06/17	281559.33	66.25	233707.22	55.44
196	2015/06/18	281559.33	66.06	233707.22	55.27
197	2015/06/21	281559.33	65.51	233707.22	54.85
198	2015/06/22	281559.33	65.77	233707.22	55.06
199	2015/06/23	281559.33	66.06	233707.22	55.26
200	2015/06/24	281559.33	66.15	233707.22	55.36
201	2015/06/25	281559.33	66.34	233707.22	55.56
202	2015/06/28	281559.33	66.79	233707.22	55.85
203	2015/06/29	281559.33	67.34	233707.22	56.25
204	2015/06/30	281559.33	67.51	233707.22	56.41
205	2015/07/01	281559.33	67.23	233707.22	56.12
206	2015/07/02	281559.33	66.7	233707.22	55.69
207	2015/07/05	281559.33	66.6	233707.22	55.6
208	2015/07/06	281559.33	66.51	233707.22	55.54
209	2015/07/07	281559.33	66.87	233707.22	55.85
210	2015/07/08	281559.33	67.02	233707.22	55.88
211	2015/07/09	281559.33	67.08	233707.22	55.97
212	2015/07/12	281559.33	67.16	233707.22	56.07
213	2015/07/13	281559.33	67.09	233707.22	55.98
214	2015/07/14	281783.84	67.23	233707.22	56.1
215	2015/07/15	281783.84	67.52	233707.22	56.33
216	2015/07/16	281783.84	68.47	233707.22	57.11

## Listing on Mid July 2014- Mid July 2015

S. N.	Name of the Company	Type of Securities	Listed Securities in '000'	Listed Amount Rs. In million	Listed Date
1	Purnima Bikas Bank Ltd.	Bonus	100.00	10.00	4/2/2071
2	Himalayan Bank Ltd.	Bonus	1380.00	138.00	4/2/2071
3	Kanchan Dev. Bank Ltd.	Bonus	99.68	9.97	4/2/2071
4	Alliance Insurance Co. Ltd.	Bonus	202.96	20.30	4/2/2071
5	Araniko Dev. Bank Ltd.	Bonus	106.30	10.63	4/2/2071
6	Kumari Bank Ltd.	Bonus	2244.90	224.49	4/2/2071
7	Gaumukhee Biaks Bank Ltd.	Bonus	16.00	1.60	4/23/2071
8	Bishwo Bikas Bank Ltd.	Bonus	453.60	45.36	4/23/2071
9	Subhechha Bikas Bank Ltd.	Bonus	121.55	12.15	4/23/2071
10	Laxmi Bank Ltd.	Bonus	2542.24	254.22	4/16/2071
11	Sunrise Bank Ltd.	Bonus	2216.50	221.65	4/29/2071
12	Bageshwori Dev. Bank Ltd.	Bonus	1121.00	112.10	4/29/2071
13	Metro Dev. Bank Ltd.	Bonus	169.60	16.96	5/18/2071
14	Kabeli Bikas Bank Ltd.	Bonus	44.00	4.40	5/10/2071
15	Shikhar Insurance Co. Ltd.	Bonus	352.72	35.27	5/10/2071
16	Triveni Bikas Bank Ltd.	Bonus	471.95	47.19	5/10/2071
17	Pathibhara Bikas Bank Ltd.	Bonus	150.00	15.00	5/18/2071
18	Prudential Insurance Co. Ltd.	Bonus	200.00	20.00	5/18/2071
19	National Life Insurance Co. Ltd.	Bonus	2757.35	275.74	6/8/2071
20	Nepal Life Ins. Co. Ltd.	Bonus	4462.50	446.25	5/30/2071
21	Global IME Bank Ltd.	Bonus	349.59	34.96	6/8/2071
22	Lumbini Gen. Ins. Co. Ltd.	Bonus	153.41	15.34	6/8/2071
23	Malika Bikas Bank Ltd.	Bonus	220.50	22.05	7/3/2071
24	Vibor Bikas bank Ltd.	Bonus	3.00	0.30	7/3/2071
25	Sagarmatha Insurance Co. Ltd.	Bonus	516.73	51.67	7/3/2071
26	Paschimanchal Finance Ltd.	Bonus	353.46	35.35	7/25/2071
27	Kakre Bihar Bikas Bank Ltd.	Bonus	45.00	4.50	8/28/2071
28	Kamana Bikas Bank Ltd.	Bonus	300.00	30.00	8/28/2071
29	Nepal Bangladesh Bank Ltd.	Bonus	2009.40	200.94	8/28/2071
30	Gandaki Bikas Bank Ltd.	Bonus	320.00	32.00	9/9/2071
31	Lumbini Finance & Leasing Co. Ltd.	Bonus	442.61	44.26	9/9/2071
32	Citizen's Bank International Ltd.	Bonus	2777.00	277.70	9/20/2071
33	Mahakali Bikas Bank Ltd.	Bonus	72.00	7.20	9/20/2071
34	Sagarmatha Mer. Banking & Fin Ltd.	Bonus	698.22	69.82	9/20/2071
35	Zentih Fin. Ltd.	Bonus	174.52	17.45	9/17/2071
36	Central Finance Ltd.	Bonus	170.22	17.02	10/18/2071
37	Arun Valley Hydro Power Co. Ltd.	Bonus	695.98	69.60	10/18/2071
38	Sanima Bank Ltd.	Bonus	3322.73	332.27	10/18/2071



S. N.	Name of the Company	Type of Securities	Listed Securities in '000'	Listed Amount Rs. In million	Listed Date
39	Bhrikuti Dev. Bank Ltd.	Bonus	974.66	97.47	10/18/2071
40	Business Universal Dev. Bank.Ltd.	Bonus	926.27	92.63	10/18/2071
41	Global IME Bank Ltd.	Bonus	8697.82	869.78	10/18/2071
42	Garima Bikash Bank Ltd.	Bonus	748.00	74.80	10/21/2071
43	Kaski Finince Ltd.	Bonus	428.36	42.84	10/21/2071
44	Chilime Hydropower Co. Ltd.	Bonus	4542.72	454.27	11/11/2071
45	Kasthamandap Dev. Bank Ltd.	Bonus	260.77	26.08	11/11/2071
46	Jyoti Bikash Bank Ltd.	Bonus	518.00	51.80	11/11/2071
47	Chimek Laghubitta Bikash Bank Ltd.	Bonus	735.93	73.59	11/11/2071
48	Nligiri Bikash Bank Ltd.	Bonus	201.86	20.19	11/11/2071
49	Nepal Investment Bank Ltd.	Bonus	6244.96	624.50	11/11/2071
50	Citizen Investment Trust	Bonus	1500.00	150.00	11/18/2071
51	Soaltee Hotel Ltd.	Bonus	12034.71	120.35	11/26/2071
52	Pacific Dev Bank Ltd.	Bonus	146.40	14.64	11/26/2071
53	Nepal Express Finance Ltd.	Bonus	670.13	67.01	11/26/2071
54	Kumari Bank Ltd.	Bonus	6032.61	603.26	11/26/2071
55	Standard Chartered Bank Ltd.	Bonus	2064.89	206.49	11/28/2071
56	Mithila Laghubitta Bikas Bank Ltd.	Bonus	47.15	4.72	11/28/2071
57	Suprem Dev.Bank Ltd.	Bonus	396.20	39.62	12/2/2071
58	Laxmi Bank Ltd.	Bonus	3895.64	389.56	12/11/2071
59	Lumbini Bank Ltd.	Bonus	1132.55	113.25	12/11/2071
60	NLG Insurance Co.Ltd.	Bonus	445.50	44.55	12/11/2071
61	Shikha Insurance Co.Ltd.	Bonus	599.19	59.92	12/18/2071
62	Muktinath Bikas Bank Ltd.	Bonus	1396.50	139.65	12/18/2071
63	Unique Finance Ltd.	Bonus	230.00	23.00	12/18/2071
64	City Dev. Bank Ltd.	Bonus	677.60	67.76	12/18/2071
65	Himalayan Bank Ltd.	Bonus	4347.00	434.70	12/18/2071
66	Shine Resunga Dev. Bank Ltd.	Bonus	575.76	57.58	12/18/2071
67	Innovative Dev. Bank Ltd.	Bonus	187.50	18.75	12/22/2071
68	Tinau Dev. Bank Ltd.	Bonus	241.50	24.15	12/22/2071
69	Swabalamban Laghubitta Bikas Bank Ltd.	Bonus	699.80	69.98	12/22/2071
70	Alpine Dev. Bank Ltd.	Bonus	180.00	18.00	12/22/2071
71	Western Dev. Bank Ltd.	Bonus	90.00	9.00	12/29/2071
72	Shree Investment Fin. Ltd.	Bonus	211.20	21.12	12/29/2071
73	Nabil Bank Ltd.	Bonus	6104.86	610.49	12/29/2071
74	Narayani National Finance Ltd.	Bonus	323.74	32.37	12/29/2071
75	Nepal Awash Finance Ltd.	Bonus	112.88	11.29	12/29/2071
76	Siddhartha Bank Ltd.	Bonus	2176.26	217.63	12/29/2071
77	Bank of Kathmandu Ltd.	Bonus	2000.00	200.00	12/29/2071
78	Kanchan Dev. Bank Ltd.	Bonus	220.32	22.03	1/9/2072

S. N.	Name of the Company	Type of Securities	Listed Securities in '000'	Listed Amount Rs. In million	Listed Date
79	Clean Energy Dev. Bank Ltd.	Bonus	1145.38	114.54	1/9/2072
80	Guheshwori Mer. Banking & Fin. Ltd.	Bonus	490.45	49.04	1/9/2072
81	Nepal Bangladesh Bank Ltd.	Bonus	2210.34	221.03	1/9/2072
82	Excel Dev. Bank Ltd.	Bonus	525.00	52.50	2/3/2072
83	Everest Bank Ltd.	Bonus	2161.49	216.15	2/3/2072
84	Metro Dev. Bank Ltd.	Bonus	256.10	25.61	2/3/2072
85	NIC Asia Bank Ltd.	Bonus	3467.33	346.73	2/3/2072
86	Civil Bank Ltd.	Bonus	1889.25	188.92	2/13/2072
87	Kathmandu Finance Ltd.	Bonus	137.23	13.72	2/13/2072
88	Subechha Bikas Bank Ltd.	Bonus	190.63	19.06	2/13/2072
89	Sewa Bikas Bank Ltd.	Bonus	515.20	51.52	2/13/2072
90	Gaumukhee Biaks Bank Ltd.	Bonus	33.28	3.33	2/13/2072
91	Seti Finance Ltd.	Bonus	50.60	5.06	2/13/2072
92	Goodwill Finance Ltd.	Bonus	195.00	19.50	2/13/2072
93	United Finance Ltd.	Bonus	524.59	52.46	2/20/2072
94	Kailash Bikas Bank Ltd.	Bonus	1169.46	116.95	2/20/2072
95	Nagbela Laghubitta Bikas Bank Ltd.	Bonus	57.00	5.70	2/20/2072
96	Sworojgar Laghubitta Bikas Bank Ltd.	Bonus	43.00	4.30	2/20/2072
97	Prime Commercial Bank Ltd.	Bonus	5012.53	501.25	2/20/2072
98	Mission Dev. Bank Ltd.	Bonus	150.00	15.00	2/20/2072
99	Ridi Hyd.power Dev. Co. Ltd.	Bonus	300.00	30.00	2/25/2072
100	Om Finance Ltd.	Bonus	635.13	63.51	2/25/2072
101	Life Insurance Co. Ltd.	Bonus	1974.38	197.44	2/25/2072
102	Diprox Development Bank Ltd.	Bonus	445.79	44.58	2/25/2072
103	Machhapuchhre Bank Ltd.	Bonus	2974.55	297.46	2/25/2072
104	ICFC Finance Limited	Bonus	525.78	52.58	2/27/2072
105	Mega Bank Nepal Ltd.	Bonus	2796.00	279.60	2/32/2072
106	Paschimanchal Finance Co. Ltd.	Bonus	325.19	32.52	2/32/2072
107	Sindhu Bikash Bank Ltd	Bonus	75.00	7.50	2/32/2072
108	Miteri Dev. Bank Ltd.	Bonus	325.04	32.50	3/4/2072
109	Pokhara Finance Ltd.	Bonus	187.20	18.72	3/18/2072
110	Reliable Development Bank Ltd.	Bonus	341.38	34.14	3/18/2072
111	Fewa Finance Co. Ltd.	Bonus	660.66	66.07	3/18/2072
112	Shangrila Development Bank Ltd.	Bonus	960.00	96.00	3/18/2072
113	Shrijana Finance Ltd.	Bonus	504.00	50.40	3/18/2072
114	Janaki Finance Ltd.	Bonus	1023.75	102.38	3/18/2072
115	Biratlaxmi Bikas Bank Ltd.	Bonus	1056.06	105.61	3/24/2072
116	General Finance Ltd.	Bonus	352.61	35.26	3/24/2072
117	Nerude Laghubita Bikas Bank Ltd.	Bonus	250.00	25.00	3/24/2072
118	Prabhu Insurance Ltd.	Bonus	219.21	21.92	3/24/2072



S. N.	Name of the Company	Type of Securities	Listed Securities in '000'	Listed Amount Rs. In million	Listed Date
119	Manaslu Bikas Bank Ltd.	Bonus	117.00	11.70	3/31/2072
120	Lumbini General Insurance Co. Ltd.	Bonus	265.34	26.53	3/31/2072
121	Rural Microfinance Dev. Centre Ltd.	Bonus	520.00	52.00	3/31/2072
122	Asian Life Ins. CO. Ltd.	Right	241.69	24.17	4/2/2071
123	Bishwo Bikas Bank Ltd	Right	630.00	63.00	4/2/2071
124	Srijana Finance Ltd.	Right	540.00	54.00	4/2/2071
125	Kabeli Bikas Bank Ltd	Right	80.00	8.00	5/10/2071
126	Sikhar Ins. Co. Ltd.	Right	875.00	87.50	5/10/2071
127	Metro Dev. Bank Ltd.	Right	371.00	37.10	5/30/2071
128	Shine Resunga Dev. Bank Ltd.	Right	1919.18	191.92	5/30/2071
129	Nepal Ins Co. Ltd.	Right	1262.67	126.27	7/3/2071
130	Kathmandu Finance Ltd.	Right	153.91	15.39	7/20/2071
131	Mahakali Bikas bank Ltd.	Right	651.71	65.17	7/25/2071
132	Alliance Ins. Co. Ltd.	Right	892.69	89.27	8/16/2071
133	Civic Dev. Bank Ltd.	Right	100.00	10.00	8/17/2071
134	Tinau De. Bank Ltd.	Right	322.00	32.20	9/9/2071
135	Sagarmatha Mer. Banking & Fin. Ltd.	Right	289.51	28.95	9/20/2071
136	Zentih Fin. Ltd.	Right	82.34	8.23	9/17/2071
137	Innovative De. Bank Ltd.	Right	262.50	26.25	9/20/2071
138	City Dev. Bank Ltd.	Right	924.00	92.40	11/18/2071
139	Muktinath Bikas Bank Ltd.	Right	918.75	91.88	12/18/2071
140	Sewa Bikas Bank Ltd.	Right	515.20	51.52	2/13/2072
141	Nilgiri Bikas Bank Ltd.	Right	285.01	28.50	2/25/2072
142	Everest Finance Ltd.	Right	237.92	23.79	2/25/2072
143	Garima Bikas Bank Ltd	Right	1122.00	112.20	2/25/2072
144	Sahayogi Bikas Bnak Ltd.	Right	214.33	21.43	3/18/2072
145	First Micro Fin. Dev. Bank Ltd.	Right	1000.00	100.00	3/18/2072
146	Nepal Ins Co. Ltd.	Right	57.89	5.79	3/18/2072
147	Neco Insurance Co. Ltd.	Right	1147.78	114.78	3/24/2072
148	Manaslu Bikas Bank Ltd.	Right	300.00	30.00	3/31/2072
149	NIB Bond 2078	Bond	750.00	750.00	8/16/2071
150	7% NMB Debenture 2077	Bond	500.00	500.00	12/11/2071
151	Siddhartha Mutual Fund Scheme-2	Mutual Fund	100000.00	1000.00	5/20/2071
152	NMB Sulav Inv. Scheme-1	Mutual Fund	75000.00	750.00	8/28/2071
153	Nibl Samriddhi Fund -1	Mutual Fund	10000.00	100.00	10/21/2071
154	laxmi value fund_1	Mutual Fund	50000.00	500.00	2/13/2072
	<b>Total</b>		<b>393561.42</b>	<b>18248.02</b>	

**NEPAL STOCK EXCHANGE LIMITED (NEPSE)**  
**Details of Group 'A' Classification for FY 2071/72**

S.No.	Name of Company	Share Holders 2071 Asar	Paid Up Capital	NET PROFIT			BOOK VALUE PER SHARES			
				2068-69	2069-70	2070-71	2068-69	2069-70	2070-71	
<b>S.N.</b>	<b>S.N.</b>	<b>Banking Sector</b>								
1	1	Agriculture Dev. Bank Ltd.	205320	3200000000	1839924770	2289319963	1491800246	186.91	243.32	269.08
2	2	Bank Of Kathmandu Ltd.	25853	1920212300	607662263	61709030	254441782	168.36	196.19	184.8
3	3	Civil Bank Limited	76682	2698924692	27234644	121325647	238099256.1	102.65	101.91	105.14
4	4	Citizens Bank International Ltd.	61618	2379539800	224794119	413245291	498092716	109	113	131
5	5	Everest Bank Ltd.	22205	2137387800	1090564222	1471117291	1549698560	326.18	291.53	296.3
6	6	Global IME Bank Ltd.	120222	5011599623	265316025	449218454	974037010	112.74	116.19	123.1
7	7	Himalayan Bank Ltd.	9699	2898000000	958638260	943697990	959107241	193	192.02	209.92
8	8	Janata Bank Nepal Ltd.	34897	2060000000	57361964	170093927	85003084	103	103	107
9	9	Kumari Bank Ltd.	15862	2431681560	251236970	275504670	291448365	138	148	166
10	10	Laxmi Bank Ltd.	11695	1948304800	356390342	419842579	474856488	135.78	160.6	162.96
11	11	Lumbini Bank Ltd.	13637	18875785	193463919	149631454	240041297	142.4	135.88	147.27
12	12	Macchapuchre Bank Ltd.	16037	2776249907	38312959	148599200	454687791	100	100	106
13	13	Mega bank Nepal Ltd.	127589	2330000000	71868143	177355953	305537370	109.43	105.16	117.65
14	14	Nabil Bank Ltd.	12477	3657654000	1689391847	221876843	2319631032	269	275	251
15	15	Nepal Bangladesh Bank Ltd	39689	2210335200	809470000	778645431	742342538	147	176	169
16	16	Nepal Investment Bank Ltd.	9873	4146707500	1039275	1915027	1939672	161	169	166
17	17	Nepal Credit and Comm.Bank Ltd	20668	1470000000	177620536	354827828	392111964	137.33	154.03	178.7
18	18	Nepal SBI Bank Ltd.	19385	2659182200	480105493	771471129	922984007	152.66	161.26	171.15
19	19	NIC Asia Bank Ltd.	86071	2311552000	391779281	642136406	831588872	157	190	211
20	20	NMB Bank Ltd.	19622	2400000000	52224442	360393624	409922982	113.18	121.2	140.65
21	21	Prime Commercial Bank Ltd.	63864	2638699900	269449110	477566263	553447114	115.16	114.65	137.07
22	22	Sanima Bank Ltd.	10407	2550240000	121769566	305061132	4275950000	105.63	109.31	116.24
23	23	Siddharatha Bank Ltd.	20339	2031180032	330456383	482556447	700534999	135	155	165
24	24	Standard Chartered Bank Nepal Ltd.	12792	2041672000	1168967000	1217941000	1336589000	256	249	249
25	25	Sunrise Bank Limited	71858	2236650000	111193516	311609038	246772655	106.76	121.24	120.48
<b>S.No.</b>	<b>Name of Company</b>	<b>Share Holders 2071 Asar</b>	<b>Paid Up Capital</b>	<b>NET PROFIT</b>			<b>BOOK VALUE PER SHARES</b>			
<b>S.N.</b>	<b>S.N.</b>	<b>Other Sectors</b>								
26	1	Nepal Doorsanchar Com. Limited	39342	15000000000	11658851018	11299175997	11553724269	330.19	357.57	383.18



S.No.	Name of Company	Share Holders 2071 Asar	Paid Up Capital	NET PROFIT			BOOK VALUE PER SHARES			
				2068-69	2069-70	2070-71	2068-69	2069-70	2070-71	
<b>S.N.</b>	<b>S.N.</b>	<b>Hydro Power Sector</b>								
27	1	Arun Valley Hydropower Co. Ltd.	22697	770584400	49539174	54104427	57796729.18	100	100	100
28	2	Butwal Power Co. Ltd.	2060	1673222700	483502840	243884343	303767983	226.38	247.84	194.8
29	3	Chilime Hydro power Co.	57047	2271360000	945320636.2	965045806	939675878	392.41	341.7	296.5313

S.No.	Name of Company	Share Holders 2071 Asar	Paid Up Capital	NET PROFIT			BOOK VALUE PER SHARES			
				2068-69	2069-70	2070-71	2068-69	2069-70	2070-71	
<b>S.N.</b>	<b>S.N.</b>	<b>Hotel Sector</b>								
30	1	Soaltee Hotel Ltd.	1911	300871000	178909000	18807900	243978000	34.89	36.56	35.43

S.No.	Name of Company	Share Holders 2071 Asar	Paid Up Capital	NET PROFIT			BOOK VALUE PER SHARES			
				2068-69	2069-70	2070-71	2068-69	2069-70	2070-71	
<b>S.N.</b>	<b>S.N.</b>	<b>Insurance Sector</b>								
31	1	Alliance Insurance Com. Limited	2615	182621200	52217907	71096381	58500138	181.4	200.58	208.77
32	2	Asian Life Insurance Co. Limited	31793	521296900	113911801.3	125427322.1	32796431.46	100.26	151.19	152.56
33	3	Lumbini General Insurance	4354	265340900	32713065.57	38229374.45	72456907.9	100	100	100
34	4	Life Insurance Co. Nepal	8446	658125000	171774428	277346216	194829700	167	166	150
35	5	Nepal Insurance Co.Ltd.	1184	258168800	40033346.57	45910829.12	38795655.81	239.27	228.19	180.52
36	6	Neco Insurance Co. Ltd.	3432	135221600	30304121	36978857	39442833	167.38	177.46	206.19
37	7	NLG Insurance Company Ltd.	16637	297000000	127289911	152152474	172834451	213	194	228
38	8	Nepal Life Insurance Co. Ltd.	7711	1083750000	625705917	774607048	353705042	195.93	208.14	155.07
39	9	National Lifelnsu. Co.Ltd.	3282	783943000	96330000	442759000	157115000	126.86	172.3	148.06
40	10	Premier Insurance co. Ltd.	6351	198538600	22543505	34233312	45800109	188.95	191.88	176.23
41	11	Prime Life Insurance Co. Limited	18051	50000000	125972128	126350130	116637979	159.17	166.72	190.61
42	12	Sagarmatha Insurance Co.Ltd	4515	3000381.2	137418547	179034326.2	203184689.1	330.6	212.48	221.48
43	13	Shikhar Insurance Co. Ltd.	2177	297772000	57515539	82446599	131127131	225	207	194
44	14	Siddhartha Insurance Limited	4784	250800000	40098176	42781227	120515998	182.54	170.45	182.54
45	15	Surya Life Insurance Co. Ltd.	27676	500000000	29396001	40281491	41372949	116.86	112.08	123.75

S.No.	Name of Company	Share Holders 2071 Asar	Paid Up Capital	NET PROFIT			BOOK VALUE PER SHARES			
				2068-69	2069-70	2070-71	2068-69	2069-70	2070-71	
<b>S.N.</b>	<b>S.N.</b>	<b>Finance Sector</b>								
46	1	Central Finance Co. Ltd.	1858	185191380	16196981	16241526	12776573.56	142.24	138.08	142.9
47	2	Everest Finance Ltd,	1028	109339200	871550.7	9470848.24	12793873.71	110.47	126.95	114.02
48	3	Fewa Finance Co. Ltd.	1278	396396000	55675536	82698469	93394360	125.87	142.35	147.18



49	4	Goodwill Finance Co. Ltd.	1417	33000000	17194849.65	24441020.24	5627078.5	114.98	112.08	122.49
50	5	ICFC Finance Limited	3064	374390900	40134272.45	81399158	74024884	115.45	127.51	140.45
51	6	Kaski Finance Limited	7494	283580400	30603592	39562900	53918263	130	104	234
52	7	Kathmandu Finance Limited.	2481	170053500	12623000	5285000	15310000	119.63	126.7	133.81
53	8	Lumbini Finance and Leasing Co. Ltd.	6022	339178125	80731699.31	34035838	42659601.78	161.25	171.25	162.14
54	9	Maha Laxmi Finance Ltd.	1281	420000000	37350679	71824455	90320519	115	120	123
55	10	Namestee Bittiya Sansta Ltd.	1070	31250000	3229177.55	3407582.16	4614759.93	162.64	141.21	117.74
56	11	Nepal Aawas Finance Limited	3741	189511791.2	24000102	16763598	14836896.28	128.94	128.31	128.19
57	12	Nepal Express Finance Limited	2348	264114000	17821455.26	23270313.52	87989537.9	132.21	120.31	154.52
58	13	Narayani National Fin.Co. Ltd.	2497	647484500	67964813	122627863	181944292	126.06	131.65	146.29
59	14	Om Finance Ltd.	1100	389223450	70341167.26	89340505.27	47539755.3	144.75	147.03	137.45
60	15	Paschimanchal Fin. Co. Ltd	1076	270988700	44872395.71	43596073.8	66212473.91	158.85	149.45	147
61	16	Reliance Lotus Finance Ltd.	1873	320000000	7826410	12577211	39584220	106.2	104.84	107.27
62	17	Seti Finance Limited	5542	50600000	6820	9460	8690	134.88	133.56	116.87
63	18	Siddhartha Finance Limited	8681	324314000	34303490.5	29292365.28	15878836.98	124.57	140.07	122.84
64	19	Shree Inve. Finance Co. Ltd	2040	197120000	50079000	62293000	44096000	136.37	136.91	135.79
65	20	Sagarmattha Mer.Ban & Fin. Ltd.	8197	263773088	90102.06	3046884.07	74552856.18	115.84	117.68	154.2
66	21	Unique Finance Limited	12629	223000000	22152595.64	30466944.67	30670759.1	106	109.16	123.97
67	22	United Finance Ltd	4500	350801200	37994396	55471321	84138802	100	100	100
68	23	Citizen Investment Trust	4224	450000000	123819000	193226000	210389000	218.35	215.71	223.89

S.No.	Name of Company	Share Holders 2071 Asar	Paid Up Capital	NET PROFIT			BOOK VALUE PER SHARES			
				2068-69	2069-70	2070-71	2068-69	2069-70	2070-71	
<b>S.N.</b>	<b>S.N.</b>	<b>Development Banking Sector</b>								
69	1	Ace Development Bank Limited	2870	885311900	4425728	40361712	96598220	112	117	116
70	2	Araniko Dev. Bank Limited	19536	223230000	16395212.94	24340440.34	24624395.42	114.89	114.8	115.46
71	3	Bhrikuti Vikash Bank Limited	1023	521248500	62023217.33	70685175.6	118984461	133	141	145
72	4	Bagmati Dev. Bank Limited	1301	50000000	2396808	2738493	6950801	103.01	101.81	105.98
73	5	Biratlaxmi Bikash Bank Limited	6749	234680200	32345913.94	65180981.83	66533867.85	127.98	149.03	173.41
74	6	Bright Development Bank Ltd	1237	168000000	9698454	7044666	18130177	100	100	100
75	7	Bishwa Bikas Bank Limited	14972	360360000	54592363.92	58771939.85	78468375.43	116.66	133.5	114.44
76	8	Business Universal Dev. Bank Ltd.	4179	842063000	103498925.9	5769577.02	30268471.2	121	122	125
77	9	Chhimek Laghu.Bikas Bank Ltd.	2229	210096300	75913433.44	108181963.8	129059812.4	207.77	219.81	216.38
78	10	Clean Energy Dev. Bank Limited	21482	1145375000	116,817,427	180229018	117092511	107.93	118.66	121.98
79	11	Civic Development Ltd.	1379	50000000	372447.07	4252841.4	9938801.33	101.75	102.86	107.97
80	12	Excel Development Bank Ltd.	1174	150000000	36715598	26847110	60182526	218.79	198.73	170.77
81	13	Garima Bikas Bank Limited	13795	448800000	41283156.64	61098989.37	104232944.1	126.4	144.3	140.03
82	14	Gandaki Bikas Bank Limited	1505	352000000	38074266	57705592	79210335	128.58	118.31	129.12





83	15	Innovative Dev. Bank Ltd.	1503	131250000	4448921	15119503	27290129	111	109	114
84	16	International Dev. Bank Ltd.	5456	640000000	36143763.54	1240671.12	101262633.9	117	112	129.48
85	17	Kailash Bikas Bank Ltd.	2313	778377600	117278333	152595817	259932762	121.38	133.94	145.16
86	18	Kabeli Bikas Bank Limited	2682	344000000	2863562	5326955	10795239	100	100	100
87	19	Kamana Bikas Bank Limited	13381	278300000	35872000	50023000	63303000	100	100	100
88	20	Kalika Microcredit Dev. bank Ltd.	10778	500000000	1245053.25	4716837.1	3024485	100	100	100
89	21	Mahakali Bikas Bank Limited	3836	112370800	6860418.35	9542223.17	11600564.01	110.61	133.52	117.45
90	22	Miteri Development Bank Limited	4860	162518400	1998300	32952993.28	47131018.97	132.33	135.69	148.01
91	23	Metro Development Bank Limited	4260	185669600	11222229.51	21445156.12	34626061.31	106.45	108.48	127.31
92	24	Matribhumi Bikas Bank Ltd.	2007	440000000	1568016.3	1541336.04	7779473.15	100	100	100
93	25	Mission Development Bank Ltd.	1060	300000000	3398954.15	11847676.05	117449642.1	100	100	100
94	26	Muktinath Bikas Bank Ltd.	8817	507150000	71049392.95	98017455.35	151845173	141.48	162.64	162.12
95	27	Naya Nepal Lag. Bikas Bank Ltd.	3272	200000000	1994914.23	125764.69	411047.74	107.33	108.23	107.82
96	28	Nerude Laghubita Bikas Bank Ltd	2274	1000000000	22153909.22	46323895.05	64582996.23	162.99	210.75	178.99
97	29	Nirdhan Utthan Bank Ltd.	1931	336000000	42732312.14	91574052.49	207350520.5	133.79	194.8	239.85
98	30	Pacific Development Bank Limited	1019	878400000	8777656	16247829	20578670	106.3	132.83	127
99	31	Pathibhara Bikas Bank Limited	9707	115000000	13247052.05	18474902.39	31373134.52	100	100	100
100	32	Professional Diyalo Bikas Bank Ltd	23567	220000000	11689054.21	12975845.54	22116329.3	107.62	108.92	109.53
101	33	Purnima Bikas Bank Limited	9800	136125000	7591623.71	16051508.97	35734866.48	100	100	100
102	34	Reliable Dev. Bank Limited	25332	682754900	39207815.67	47867317.11	682754900	140.9	185.34	113.49
103	35	Rural Microfin. Dev. Centre Ltd.	19756	520000000	136519945	145316810	171817709.8	318.68	340.00307	276.0351
104	36	Sana Kisan Bikas Bank Ltd.	12778	230682300	63390000	86441000	114077000	348.95	498.82	367.02
105	37	Shangrila Development Bank Ltd.	8362	640000000	33436491.94	82153326.26	73971391	113.93	115.43	139.54
106	38	Sindhu Bikas Bank Ltd.	1856	1000000000	3102601.53	11680123.79	10468811.39	91.89	103.04	113.12
107	39	Sewa Bikas Bank Limited	12886	309120000	29603831	33420683	73379947	111.98	109.79	114.35
108	40	Shine Resunga Dev. Bank Ltd.	8265	575754600	46769893.03	87075931.75	162374940.4	108.97	137.92	127.39
109	41	Subhechha Bikas Bank Limited	6211	131192320	15646690	17805093	38513442	122.72	135.78	122.09
110	42	Supreme Development Bank Ltd.	14558	810600000	25191685	16255582	62263085	119.01	118.12	124.18
111	43	Swabalamwan Bikash Bank	1586	219568261	58251698	63384565	180148258	220	223	217
112	44	Tourism Development Bank Ltd.	6458	678400000	37190335	88236932	92786060	107.38	111.19	116.96
113	45	Tinau Development Bank Limited	8040	185150000	10381726.77	14847407.09	30286074.6	125.39	131.11	141.51
114	46	Western Dev. Bank Limited	9621	109000000	7418364.7	10085185.68	20858986.55	100	100	100

**NEPAL STOCK EXCHANGE LIMITED (NEPSE)**  
**Closing Price Movement**  
**( 16-Jul-2014 To 16-Jul-2015 )**

S. N.	Company Name	NEPSE Code	Listed Shares	Paid Up Value	Total Paid Up Value	Previous Month Closing Price Rs.	Current Month Closing Price Rs.	Diff. Rs.	Market Capitalization
<b>COMMERCIAL BANKS</b>									
1	Agriculture Development Bank Limited	ADBL	34165100	100	3416.51	756	432	-324	14759.32
2	Bank of Kathmandu	BOK	21201064	100	2120.11	564	571	7	12105.81
3	Century Commercial Bank Ltd.	CCBL	21200000	100	2120.00	331	319	-12	6762.80
4	Citizen Bank International Limited	CZBIL	25543615	100	2554.36	539	489	-50	12490.83
5	Civil Bank Ltd	CBL	21400000	100	2140.00	330	270	-60	5778.00
6	Everest Bank Limited	EBL	19725876	100	1972.59	2631	2120	-511	41818.86
7	Global IME Bank Limited	GBIME	29259467	100	2925.95	695	479	-216	14015.28
8	Grand Bank Nepal Limited	GRAND	20000524	100	2000.05	319	184	-135	3680.10
9	Himalayan Bank Limited	HBL	33326999	100	3332.70	941	813	-128	27094.85
10	Janata Bank Nepal Ltd.	JBNL	20600000	100	2060.00	320	274	-46	5644.40
11	Kumari Bank Limited	KBL	24304628	100	2430.46	536	395	-141	9600.33
12	Laxmi Bank Limited	LBL	30391814	100	3039.18	588	400	-188	12156.73
13	Lumbini Bank Limited	LUBL	20008332	100	2000.83	348	342	-6	6842.85
14	Machhapuchhre Bank Limited	MBL	27755635	100	2775.56	577	564	-13	15654.18
15	Mega Bank Nepal Ltd.	MEGA	26096000	100	2609.60	449	395	-54	10307.92
16	Nabil Bank Limited	NABIL	36552621	100	3655.26	2535	1910	-625	69815.51
17	Nepal Bangladesh Bank Limited	NBB	24325706	100	2432.57	700	510	-190	12406.11
18	Nepal Bank Limited	NBL	40000000	100	4000.00	459	305	-154	12200.00
19	Nepal Credit And Commercial Bank Limited	NCCB	20254411	100	2025.44	642	459	-183	9296.77
20	Nepal Investment Bank Limited	NIB	47665297	100	4766.53	990	704	-286	33556.37
21	Nepal SBI Bank Limited	SBI	30454892	100	3045.49	1280	887	-393	27013.49
22	NIC Asia Bank Ltd.	NICA	26582847	100	2658.28	970	617	-353	16401.62
23	NMB Bank Limited	NMB	20000000	100	2000.00	515	507	-8	10140.00
24	Prabhu Bank Limited	PRVU	32088850	100	3208.89	207	348	141	11166.92
25	Prime Commercial Bank Ltd.	PCBL	30635905	100	3063.59	583	455	-128	13939.34
26	Sanima Bank Limited	SANIMA	25499681	100	2549.97	638	555	-83	14152.32
27	Siddhartha Bank Limited	SBL	20311800	100	2031.18	811	678	-133	13771.40
28	Standard Chartered Bank Limited	SCB	22432190	100	2243.22	2799	1943	-856	43585.75
29	Sunrise Bank Limited	SRBL	24603150	100	2460.32	510	410	-100	10087.29
<b>MANUFACTURING AND PROCESSING</b>									
S. N.	Company Name	NEPSE Code	Listed Shares	Paid Up Value	Total Paid Up Value	Previous Month Closing Price Rs.	Current Month Closing Price Rs.	Diff. Rs.	Market Capitalization
1	Arun Vanaspati Udhog Limited	AVU	7705840	100	770.58	58	58	0	446.94
2	Birat Shoe Limited	BSL	165000	100	16.50	28	28	0	4.62
3	Bottlers Nepal (Balaju) Limited	BNL	1948887	100	194.89	1660	1660	0	3235.15
4	Bottlers Nepal (Terai) Limited	BNT	1210000	100	121.00	1646	2209	563	2672.89
5	Butwal Spinning Mills Limited	BSM	1306693	100	130.67	18	18	0	23.52



6	Fleur Himalayan Limited	FHL	262102	75	19.66	75	75	0	19.66
7	Gorakhkali Rubber Udhog Limited	GRU	3833400	75	287.51	38	38	0	145.67
8	Harisiddhi Brick And Tiles Limited	HBT	18650000	10	186.50	4.2	4.2	0	78.33
9	Himalayan Distillery Limited	HDL	4130000	100	413.00	171	684	513	2824.92
10	Jyoti Sinning Mills Limited	JSM	1270288	100	127.03	27	27	0	34.30
11	Nepal Bitumin And Barrel Udhog Limited	NBBU	210680	100	21.07	64	64	0	13.48
12	Nepal Khadya Udhog Limited	NKU	90000	100	9.00	32	32	0	2.88
13	Nepal Lube Oil Limited	NLO	244723	100	24.47	209	213	4	52.13
14	Nepal Vanaspati Ghee Udhog Limited	NVG	101250	100	10.13	300	300	0	30.38
15	Raghupati Jute Mills Limited	RJM	1806966	100	180.70	100	100	0	180.70
16	Shree Bhrikuti Pulp And Paper Limited	SBPP	3500000	100	350.00	50	50	0	175.00
17	Shree Ram Sugar Mills Limited	SRS	3045990	100	304.60	100	100	0	304.60
18	Uniliver Nepal Limited	UNL	920700	100	92.07	14301	21561	7260	19851.21

#### HOTELS

S. N.	Company Name	NEPSE Code	Listed Shares	Paid Up Value	Total Paid Up Value	Previous Month Closing Price Rs.	Current Month Closing Price Rs.	Diff. Rs.	Market Capitalization
1	Oriental Hotels Limited	OHL	5500000	100	550.00	775	682	-93	3751.00
2	Soaltee Hotel Limited	SHL	42122067	10	421.22	581	425	-156	17901.88
3	Taragaon Regency Hotel Limited	TRH	7449875	100	744.99	309	252	-57	1877.37
4	Yak And Yeti Hotel Limited	YHL	2209208	100	220.92	600	600	0	1325.52

#### OTHERS

S. N.	Company Name	NEPSE Code	Listed Shares	Paid Up Value	Total Paid Up Value	Previous Month Closing Price Rs.	Current Month Closing Price Rs.	Diff. Rs.	Market Capitalization
1	Nepal Doorsanchar Comapany Limited	NTC	150000000	100	15000.00	656	636	-20	95400.00
2	Nepal Film Development Company Limited	NFD	491285	100	49.13	35.05	34.35	-0.7	16.88

#### HYDRO POWER

S. N.	Company Name	NEPSE Code	Listed Shares	Paid Up Value	Total Paid Up Value	Previous Month Closing Price Rs.	Current Month Closing Price Rs.	Diff. Rs.	Market Capitalization
1	Arun Valley Hydropower Development Co. Ltd.	AHPC	7710846	100	771.08	531	319	-212	2459.76
2	Butwal Power Company Limited	BPCL	10152599	100	1015.26	859	617	-242	6264.15
3	Chilime Hydropower Company Limited	CHCL	27256320	100	2725.63	2736	1683	-1053	45872.39
4	National Hydro Power Company Limited	NHPC	13851862	100	1385.19	219	124	-95	1717.63
5	Ridi Hydropower Development Company Ltd.	RHPC	3300000	100	330.00	336	405	69	1336.50
6	Sanima Mai Hydropower Ltd.	SHPC	10550000	100	1055.00	795	700	-95	7385.00

#### TRADING

S. N.	Company Name	NEPSE Code	Listed Shares	Paid Up Value	Total Paid Up Value	Previous Month Closing Price Rs.	Current Month Closing Price Rs.	Diff. Rs.	Market Capitalization
1	Bishal Bazar Company Limited	BBC	491400	100	49.14	1950	2065	115	1014.74
2	Nepal Tading Limited	NTL	50000	50	2.50	56	56	0	2.80
3	Nepal Welfare Company Limited	NWC	41000	50	2.05	95	95	0	3.90
4	Salt Trading Corporation	STC	710343	100	71.03	204	220	16	156.28



INSURANCE									
S. N.	Company Name	NEPSE Code	Listed Shares	Paid Up Value	Total Paid Up Value	Previous Month Closing Price Rs.	Current Month Closing Price Rs.	Diff. Rs.	Market Capitalization
1	Asian Life Insurance Co. Limited	ALICL	6707504	100	670.75	1250	1013	-237	6794.70
2	Everest Insurance Co. Ltd.	EIC	1215000	100	121.50	1144	750	-394	911.25
3	Gurans Life Insurance Company Ltd.	GLICL	4999919	100	499.99	650	582	-68	2909.95
4	Himalayan General Insurance Co. Ltd	HGI	2675044	100	267.50	590	381	-209	1019.19
5	Life Insurance Co. Nepal	LICN	8555625	100	855.56	4095	2799	-1296	23947.19
6	Lumbini General Insurance Co. Ltd.	LGIL	2927472	100	292.75	490	338	-152	989.49
7	National Life Insurance Co. Ltd.	NLICL	10241058	100	1024.11	2600	1840	-760	18843.55
8	NB Insurance Co. Ltd.	NBIL	1500000	100	150.00	80	80	0	120.00
9	Neco Insurance Co. Ltd.	NIL	2499998	100	250.00	770	462	-308	1155.00
10	Nepal Insurance Co. Ltd.	NICL	1232381	100	123.24	610	389	-221	479.40
11	Nepal Life Insurance Co. Ltd.	NLIC	17340000	100	1734.00	4351	2886	-1465	50043.24
12	NLG Insurance Company Ltd.	NLG	2846250	100	284.63	863	559	-304	1591.05
13	Prabhu Insurance Ltd.	PRIN	3045687	100	304.57	583	350	-233	1065.99
14	Premier Insurance Co. Ltd.	PIC	2875023	100	287.50	892	450	-442	1293.76
15	Prime Life Insurance Company Limited	PLIC	5689872	100	568.99	1102	1159	57	6594.56
16	Prudential Insurance Co. Ltd.	PICL	3240000	100	324.00	575	362	-213	1172.88
17	Rastriya Beema Company Limited	RBCL	828999	100	82.90	5865	5100	-765	4227.89
18	Sagarmatha Insurance Co. Ltd.	SIC	3565438	100	356.54	1260	750	-510	2674.08
19	Shikhar Insurance Co. Ltd.	SICL	3570000	100	357.00	940	690	-250	2463.30
20	Siddhartha Insurance Ltd.	SIL	2758800	100	275.88	800	649	-151	1790.46
21	Surya Life Insurance Company Limited	SLICL	5000174	100	500.02	750	709	-41	3545.12
22	United Insurance Co. (Nepal) Ltd.	UIC	1500000	100	150.00	925	392	-533	588.00

DEVELOPMENT BANK LIMITED									
S. N.	Company Name	NEPSE Code	Listed Shares	Paid Up Value	Total Paid Up Value	Previous Month Closing Price Rs.	Current Month Closing Price Rs.	Diff. Rs.	Market Capitalization
1	Ace Development Bank Ltd.	ACEDBL	8853095	100	885.31	334	230	-104	2036.21
2	Alpine Development Bank Limited	ALDBL	1180000	100	118.00	236	325	89	383.50
3	Apex Development Bank Ltd.	APEX	3289994	100	329.00	162	119	-43	391.51
4	Araniko Development Bank Limited	ARDBL	2205000	100	220.50	173	175	2	385.88
5	Bagmati Development Bank Ltd.	BGDBL	500000	100	50.00	121	287	166	143.50
6	Bhargav Bikash Bank Ltd.	BHBL	944860	100	94.49	149	306	157	289.13
7	Bhrikuti Vikash Bank Limited	BBBL	4739319	100	473.93	330	307	-23	1454.97
8	Biratlaxmi Bikas Bank Limited	BLDBL	2512880	100	251.29	145	318	173	799.10
9	Bishwa Bikas Bank Limited	BSBL	3717000	100	371.70	295	285	-10	1059.35
10	Bright Development Bank Limited	BRDBL	1400000	100	140.00	138	138	0	193.20
11	Business Universal Development Bank Ltd.	BUDBL	9346899	100	934.69	219	205	-14	1916.11
12	Chhimek Laghubitta Bikas Bank Limited	CBBL	4255340	100	425.53	1463	1398	-65	5948.97
13	City Development Bank Limited	CDBL	4884971	100	488.50	440	325	-115	1587.62
14	Civic Development Bank Ltd	CIVIC	500000	100	50.00	265	458	193	229.00
15	Clean Energy Development Bank Limited	CEDBL	11424000	100	1142.40	310	273	-37	3118.75
16	Corporate Development Bank Limited	CORBL	2000000	100	200.00	157	125	-32	250.00



17	Cosmos Development Bank Ltd.	CSDBL	437500	100	43.75	167	388	221	169.75
18	Country Development Bank Ltd.	CNDBL	3328000	100	332.80	200	148	-52	492.54
19	Diprox Development Bank Limited	DDBL	1719492	100	171.95	1109	1340	231	2304.12
20	Ekata Bikas Bank Ltd.	EKBL	2000000	100	200.00	297	297	0	594.00
21	Excel Development Bank Ltd.	EDBL	2025000	100	202.50	665	610	-55	1235.25
22	First Micro Finance Development Bank Ltd.	FMDBL	2000000	100	200.00	795	650	-145	1300.00
23	Gandaki Bikas Bank Limited	GDBL	3520000	100	352.00	268	340	72	1196.80
24	Garima Bikas Bank Limited	GBBL	5610000	100	561.00	345	305	-40	1711.05
25	Gaumukhee Bikas Bank Ltd.	GABL	432000	100	43.20	100	422	322	182.30
26	Gurkha Development Bank Limited	GDBNL	5280000	100	528.00	228	228	0	1203.84
27	Hamro Bikas Bank Ltd.	HAMRO	1093219	100	109.32	266	236	-30	258.00
28	Infrastructure Development Bank Ltd.	IDBL	8800000	100	880.00	190	178	-12	1566.40
29	Innovative Development Bank Ltd.	INDB	1473212	100	147.32	295	382	87	562.77
30	International Development Bank Ltd	INDBL	7040000	100	704.00	190	185	-5	1302.40
31	Jhimruk Bikas Bank Ltd.	JHBL	485010	100	48.50	160	400	240	194.00
32	Jyoti Bikas Bank Limited	JBBL	8472260	100	847.23	207	164	-43	1389.45
33	Kabeli Bikas Bank Limited	KEBL	516000	100	51.60	280	524	244	270.38
34	Kailash Bikas Bank Ltd.	KBBL	8951342	100	895.13	444	355	-89	3177.73
35	Kakre Bihar Bikash Bank Ltd	KKBL	379500	100	37.95	366	355	-11	134.72
36	Kalika Microcredit Development Bank Ltd.	KMCDB	500000	100	50.00	740	1198	458	599.00
37	Kalinchowk Development Bank Ltd.	KCDBL	1000000	100	100.00	206	206	0	206.00
38	Kamana Bikas Bank Limited	KMBL	2300000	100	230.00	340	337	-3	775.10
39	Kanchan Development Bank Limited	KADBL	1320000	100	132.00	252	351	99	463.32
40	Kankai Bikas Bank Ltd.	KNBL	1112579	100	111.26	188	295	107	328.21
41	Karnali Development Bank Limited	KRBL	1000000	100	100.00	193	267	74	267.00
42	Kasthamandap Development Bank Limited	KDBL	6799723	100	679.97	138	148	10	1006.36
43	Laxmi Laghubitta Bittiya Sanstha Ltd.	LLBS	1000000	100	100.00	929	929	0	929.00
44	Madhyamanchal Gramin Bikas Bank Ltd.	MGBL	1000000	100	100.00	131	131	0	131.00
45	Mahakali Bikas Bank Limited	MBBL	472000	100	47.20	240	192	-48	90.62
46	Malika Bikas Bank Limited	MDBL	2425500	100	242.55	255	260	5	630.63
47	Manaslu Bikas Bank Ltd.	MSBBL	1650750	100	165.08	179	251	72	414.34
48	Matribhumi Development Bank Ltd.	MTBL	484000	100	48.40	192	335	143	162.14
49	Metro Development Bank Limited	METRO	2135200	100	213.52	290	300	10	640.56
50	Mission Development Bank Ltd.	MIDBL	1150000	100	115.00	162	176	14	202.40
51	Miteri Development Bank Limited	MDB	1625183	100	162.52	490	500	10	812.59
52	Mithila Laghubitta Bikas Bank Ltd.	MLBBL	282900	100	28.29	386	1075	689	304.12
53	Mount Makalu Development Bank Ltd.	MMDBL	200000	100	20.00	945	945	0	189.00
54	Muktinath Bikas Bank Ltd.	MNBBL	5990250	100	599.03	630	564	-66	3378.50
55	NagBeli Laghubitta Bikas Bank Ltd.	NBBL	200000	100	20.00	649	2000	1351	400.00
56	Narayani Development Bank Limited	NABBC	437355	100	43.74	435	435	0	190.25
57	Naya Nepal Laghubitta Bikas Bank Ltd.	NNLB	200000	100	20.00	915	1010	95	202.00
58	NDEP Development Bank Limited	NDEP	5824512	100	582.45	176	176	0	1025.11
59	Nepal Community Development Bank Ltd.	NCDB	1000000	100	100.00	189	349	160	349.00
60	Nepal Development Bank Limited	NDB	3200000	100	320.00	126	126	0	403.20
61	Nerude Laghubitta Bikas Bank Limited	NLBBL	1250003	100	125.00	1400	1426	26	1782.50
62	NIDC Development Bank Ltd.	NIDC	2978784	100	297.88	144	148	4	440.86

63	Nilgiri Bikas Bank Limited	NGBL	1495121	100	149.51	268	270	2	403.68
64	Nirdhan Utthan Bank Limited	NUBL	3358604	100	335.86	1300	1401	101	4705.40
65	Pacific Development Bank Limited	PADBL	878400	100	87.84	375	458	83	402.31
66	Paschimanchal Bikash Bank Limited	PDBL	3565000	100	356.50	230	283	53	1008.90
67	Pashchimanchal Grameen Bikas Bank Ltd.	PGBBL	1000000	100	100.00	100	100	0	100.00
68	Pathibhara Bikas Bank Limited	PBSL	1000000	100	100.00	341	314	-27	314.00
69	Professional Diyalo Bikas Bank Ltd.	PRDBL	2000000	100	200.00	186	150	-36	300.00
70	Public Development Bank Limited	PDB	1500000	100	150.00	185	185	0	277.50
71	Purnima Bikas Bank Ltd.	PURBL	1701562	100	170.16	321	350	29	595.55
72	Purwanchal Grameen Bikash Bank Limited	PGBL	600000	100	60.00	965	965	0	579.00
73	Raptibheri Bikas Bank Ltd.	RBBBL	1250134	100	125.01	251	251	0	313.78
74	Reliable Development Bank Limited	REDBL	7168926	100	716.89	96	205	109	1469.63
75	Rising Development Bank Ltd.	RDBL	2140000	100	214.00	280	280	0	599.20
76	Rural Microfinance Development Centre Ltd.	RMDC	5720000	100	572.00	848	655	-193	3746.60
77	Sahara Bikas Bank Ltd.	SHBL	236000	100	23.60	1160	1160	0	273.76
78	Sahayogi Bikas Bank Limited	SBBLJ	2014664	100	201.47	576	400	-176	805.87
79	Sana Kisan Bikas Bank Ltd	SKBBL	2300000	100	230.00	1364	1542	178	3546.60
80	Sewa Bikas Bank Limited	SEWA	3606400	100	360.64	338	273	-65	984.55
81	Shangrila Development Bank Ltd.	SADBL	7359999	100	736.00	127	314	187	2311.04
82	Shine Resunga Development Bank Ltd.	SHINE	6333300	100	633.33	425	360	-65	2279.99
83	Siddhartha Development Bank Ltd.	SDBL	6450000	100	645.00	190	198	8	1277.10
84	Sindhu Bikash Bank Ltd	SINDU	1075000	100	107.50	160	227	67	244.03
85	Society Development Bank Ltd.	SODBL	8979301	100	897.93	107	102	-5	915.89
86	Subhechha Bikas Bank Limited	SUBBL	1497182	100	149.72	326	270	-56	404.24
87	Summit Micro Finance Development Bank Ltd.	SMFDB	352800	100	35.28	1000	1950	950	687.96
88	Supreme Development Bank Ltd.	SUPRME	8106000	100	810.60	195	157	-38	1272.64
89	Swabalamban Bikas Bank Limited	SWBBL	2187750	100	218.78	1555	1748	193	3824.19
90	Swarojgar Laghu Bitta Bikas Bank Ltd.	SLBBL	400000	100	40.00	1429	1715	286	686.00
91	Tinau Development Bank Limited	TNBL	1851499	100	185.15	303	300	-3	555.45
92	Tourism Development Bank Limited	TDBL	6784000	100	678.40	244	222	-22	1506.05
93	Triveni Bikas Bank Limited	TBBL	7400860	100	740.09	266	266	0	1968.63
94	Vibor Bikas Bank Limited	VBBL	6800000	100	680.00	158	155	-3	1054.00
95	Western Development Bank Limited	WDBL	1308000	100	130.80	214	315	101	412.02
96	Yeti Development Bank Limited	YETI	13299584	100	1329.96	173	133	-40	1768.84

#### FINANCE

S. N.	Company Name	NEPSE Code	Listed Shares	Paid Up Value	Total Paid Up Value	Previous Month Closing Price Rs.	Current Month Closing Price Rs.	Diff. Rs.	Market Capitalization
1	Arun Finance Limited	ARUN	1500000	100	150.00	51	51	0	76.50
2	Bhaktapur Finance Co. Ltd.	BFCL	2000000	100	200.00	132	132	0	264.00
3	Capital Merchant Bank & Finance Co. Ltd.	CMB	9350695	100	935.07	140	140	0	1309.10
4	Central Finance Co. Ltd.	CFCL	1846610	100	184.66	190	186	-4	343.47
5	Citizen Investment Trust	CIT	4500036	100	450.00	3390	3722	332	16749.13
6	Crystal Finance Ltd.	CFL	700000	100	70.00	117	117	0	81.90
7	Everest Finance Ltd.	EFL	1000000	100	100.00	160	198	38	198.00



8	Fewa Finance Co. Ltd.	FFCL	3963960	100	396.40	296	223	-73	883.96
9	General Finance Ltd.	GFL	1322280	100	132.23	430	430	0	568.58
10	Goodwill Finance Co. Ltd.	GFCL	3299458	100	329.95	220	205	-15	676.39
11	Guheshwori Merchant Bank & Finance Co. Ltd.	GMFIL	2552254	100	255.23	260	233	-27	594.68
12	Hama Merchant & Finance Ltd.	HAMA	2000000	100	200.00	152	152	0	304.00
13	Himalayan Finance Limited (Bittiya Sanstha)	HFL	1400000	100	140.00	18	18	0	25.20
14	ICFC Finance Limited	ICFC	4263547	100	426.35	310	254	-56	1082.94
15	International Leasing & Finance Co. Ltd.	ILFC	6480000	100	648.00	243	144	-99	933.12
16	Janaki Finance Ltd.	JFL	2486250	100	248.63	471	370	-101	919.91
17	Jebils Finance Ltd.	JEFL	2200000	100	220.00	178	126	-52	277.20
18	Kaski Finance Limited	KAFIL	2836960	100	283.70	230	247	17	700.73
19	Kathmandu Finance Ltd.	KFL	1920907	100	192.09	188	141	-47	270.85
20	Kuber Merchant Finance Limited	KMBSL	1500000	100	150.00	97	97	0	145.50
21	Lalitpur Finance Ltd.	LFC	1878697	100	187.87	334	328	-6	616.21
22	Lumbini Finance Ltd.	LFLC	2946358	100	294.64	297	194	-103	571.59
23	Maha Laxmi Finance Ltd.	MFL	4200000	100	420.00	366	300	-66	1260.00
24	Manjushree Financial Institution Ltd.	MFIL	2000000	100	200.00	134	184	50	368.00
25	Multipurpose Finance Company Limited	MPFL	287500	100	28.75	86	145	59	41.69
26	Namaste Bittiya Sanstha Ltd.	NBSL	312500	100	31.25	324	325	1	101.56
27	Narayani National Finance Limited	NNFC	6854017	100	685.40	308	276	-32	1891.71
28	Nepal Aawas Finance Limited	NABB	2017075	100	201.71	144	134	-10	270.29
29	Nepal Express Finance Ltd.	NEFL	2640303	100	264.03	260	209	-51	551.82
30	Nepal Finance Ltd.	NFS	1359599	100	135.96	90	124	34	168.59
31	Nepal Share Markets Ltd.	NSM	4320000	100	432.00	174	174	0	751.68
32	NIDC Capital Markets Ltd.	NCM	2332289	100	233.23	201	255	54	594.73
33	Om Finance Ltd.	OFL	3257100	100	325.71	352	320	-32	1042.27
34	Paschimanchal Finance Co. Ltd.	PFC	3035074	100	303.51	198	257	59	780.01
35	Patan Finance Limited	PFLBS	1100000	100	110.00	122	122	0	134.20
36	Pokhara Finance Ltd.	PFL	3289671	100	328.97	214	338	124	1111.91
37	Premier Finance Co. Ltd.	PFCLL	1266985	100	126.70	162	146	-16	184.98
38	Progressive Finance Limited	PROFL	2100000	100	210.00	110	145	35	304.50
39	Prudential Finance Company Limited	PFIL	3223713	100	322.37	152	144	-8	464.21
40	Reliance Lotus Finance Ltd.	RLFL	3200000	100	320.00	100	171	71	547.20
41	Sagarmatha Merchant Banking & Finance Ltd.	SMBF	3937500	100	393.75	183	183	0	720.56
42	Samjhana Finance Co. Ltd.	SFC	225000	100	22.50	230	230	0	51.75
43	Seti Finance Limited	SETI	556600	100	55.66	193	210	17	116.89
44	Shree Investment Finance Co. Ltd.	SIFC	1971200	100	197.12	475	327	-148	644.58
45	Shrijana Finance (Bittaya Sanstha) Ltd.	SFFIL	448000	100	44.80	84	63	-21	28.22
46	Siddharth Finance Ltd.	SFL	1544252	100	154.43	108	156	48	240.90
47	Synergy Finance Ltd.	SYFL	4744090	100	474.41	105	94	-11	445.94
48	Union Finance Co. Ltd.	UFCL	1749028	100	174.90	138	90	-48	157.41
49	Unique Finance Ltd.	UFIL	1115000	100	111.50	173	135	-38	150.53
50	United Finance Ltd.	UFL	4032187	100	403.22	256	246	-10	991.92
51	World Merchant Banking & Finance Ltd.	WMBF	1819200	100	181.92	89	89	0	161.91

## LISTED COMPANIES' DETAILS

S.N.	Name of Companies	Listed Date	Phone	Fax	Address	E-Mail	Website
Commercial Banks							
1	Agricultural Development Bank Ltd.	4/25/2067	4262690-4262797	4262929	Ramsahapath, Ktm.	cs@adbl.gov.np	www.adbn.gov.np
2	Bank of Kathmandu Ltd.	4/2/2054	4414541	4418990	Kamalpokhari, Ktm.	info@bok.com.np	www.bokltd.com
3	Century Commercial Bank Ltd.	2/8/2071	4412579, 4428392	4441422	Putalisadak, Ktm.	welcome@centurybank.com.np	www.centurybank.com.np
4	Citizen Bank International Ltd.	2/11/2066	4262699-4221799	4265030	Sharada Sadan, Kamaladi, Ktm.	info@ctzbank.com	www.ctzbank.com
5	Civil Bank Ltd.	11/4/2069	4169030-4169040	4169038	Kamaladi, Ktm.	info@civilbank.com.np	www.civilbank.com.np
6	Everest Bank Ltd	12/25/2052	4443377	4443160	Pob 13384 Lajimpat, Ktm.	ebi@mos.com.np	www.everestbankltd.com
7	Global Bank Ltd.	12/13/2065	2090770	4441502	Pob 19327 Panipokhari, Ktm.	info@gibl.com.np	www.globalbanknepal.com
8	Grand Bank Ltd.	2/30/2059	4231120-4231490	4231469	Pob 7716 Kathmandu Plaza, Ktm.	info@tbl.com.np	www.tbl.com.np
9	Himalayan Bank Ltd.	3/21/2050	4250201-4227749	4222800	Pob 20590 Thamel, Ktm.	hbl@himalayanbank.com	www.himalayanbank.com
10	Janata Bank Ltd.	3/12/2069	4786100-4785096	4786300	Shankhamul Marg, Ktm.	info@janatabank.com.np	www.janatabank.com.np
11	Prbhu Bank Limited	9/13/2059	4788500	4780588	Pob 19441-Babarmahal, Ktm.	info@prabhuhubank.com	www.prabhuhubank.com
12	Kumari Bank Ltd	4/14/2061	4232112-13	4231960	Pob 21128 Putalisadak, Ktm.	info@kumaribank.com	www.kumaribank.com
13	Laxmi Bank Limited	1/8/2061	4444685	4444640	Hattisar, Ktm.	info@laxmibank.com	www.laxmibank.com
14	Lumbini Bank Ltd.	7/25/2061	4243165-4243158	4227590	Durbarmarga, Ktm.	info@lumbinibank.com.np	www.lumbinibankltd.com
15	Machhapuchhre Bank Ltd	2/14/2060	4443681	4425356	Pob 12427 Putalisadak, Ktm.	machbank@mbl.com.np	www.machbank.com
16	Mega Bank Nepala Ltd.	5/4/2070	4257711	4266599	Kantipath, Ktm.	customer@megabank.com.np	www.megabanknepal.com
17	Nabil Bank Ltd.	8/9/2042	4429546-7	4429548	Pob 3729, Kamaladi, Ktm.	info@nabilbank.com	www.nabilbank.com
18	Nepal Bangladesh Bank Ltd.	9/9/2052	4783972-4783975	4780106	Bijulibazar, Ktm.	nboffice@nbbl.com.np	www.nbbl.com.np
19	Nepal Bank Ltd.		4247999 / 4239888		Dharmapath, Ktm.	info@nepalbank.com.np	http://www.nepalbank.com.np
20	Nepal Credit & Com. Bank Ltd.	10/18/2061	4246991	4244610	Bagbajar, Ktm.	corporate@nccbank.com.np	www.nccbank.com.np
21	Nepal Investment Bank Ltd.	5/8/2044	4228229-4242530	4226349	Durbarmarga, Ktm.	info@nibl.com.np	www.nibl.com.np
22	Nepal SBI Bank Limited	10/3/2051	4435516-4435613	4435612	Hattisar, Ktm.	corporate@nsbi.com.np	www.nepsbi.com.np
23	NIC Asia Bank Ltd.	2/31/2057	4262277	4241865	Pob 7367 Kamaladi, Ktm.	info@nicasiabank.com	www.nicbank.com.np/
24	NMB Bank Limited	3/16/2058	4246160	4246156	Pob 11543 Babarmahal, Ktm.	info@nmb.com.np	www.nmb.com.np
25	Prime Commercial Bank Ltd.	6/28/2066	4233388	4233390	New Road, Ktm.	info@pcbl.com.np	www.eprimebank.com



S.N.	Name of Companies	Listed Date	Phone	Fax	Address	E-Mail	Website
26	Sanima Bank Ltd.	8/27/2063	4428979-80	4428969	Alakapur, Naxal, Ktm.	sanima@sanimabank.com	www.sanimabank.com
27	Siddhartha Bank Limited	11/2/2062	4442919-20	4422330	Kamaladi, Ktm.	sbl@siddharthabank.com	www.siddharthabanktd.com
28	Standard Chartered Bank Ltd.	3/20/2045	4782333	4780762	Gpo 3990 New Baneshor, Ktm.	contactcentre.nepal@sc.com	www.standardchartered.com/np
29	Sumrise Bank Limited	6/28/2066	4444116-4444180	4422475	Gairidhara, Ktm.	info@sumrisebank.com.np	www.sumrisebank.com.np
<b>Manufacturing and Processing</b>							
1	Arun Vanaspati Udhog Ltd.	10/1/2048	4250001	4224823	Ganabahal, Ktm.	ovul@cdl.com.np	
2	Birat Shoe Ltd.(Ord.)	7/8/2051	4418429	4414859	Pob 1887 Dillibazar, Ktm.		
3	Bottlers Nepal Ltd (Balaju)	1/28/2043	4350602-4351871	4355120	Pob 2253, Balju, Kathmandu.	ssharma@coca-cola.com.np	
4	Bottlers Nepal (Terai)Ltd.	7/21/2048	56520316	56521819	Bharatpur, Chitawan	skunwar@cocacola.com.np	
5	Burtwal Spinning Mills Ltd.	7/29/2045	4251295-4252537	4251293	Pob 3550 Babarmahal, Ktm.		
6	Flier Himalayan Limited	7/18/2054	5529436-5529059	5529434	Pob 21097 Lalitpur		
7	Gorakhkali Rubber Udhog Ltd.	11/24/2047	4271102-4274537	4270367	Kalimati, Ktm.	grul@wlink.com.np	
8	Harisiddhi Brick and Tile Fac. Ltd.	1/22/2051	4241344-4248337	4240665	Lalitpur, Nepal	nbgroup@mos.com.np	
9	Himalayan Distillery Ltd.	12/7/2059	5522010	5538236	Pob 423 Satdobato, Ktm.	hd@ecomail.com.np	
10	Jyoti Spinning Mills Ltd (ord.)	1/27/2056	4227517-4225490	4224720	Pob 133 Kantipath, Ktm.	jsml@mos.com.np	
11	Nepal Bitumin and Barrel Udyog	1/27/2056	5536311-5520343	5536815	Pob 4508 Lalitpur		
12	Nepal Khadya Udhog Ltd.	8/9/2051	4271395-4271270	4271407	Kalimati, Ktm.	noon_kath@mos.com.np	
13	Nepal Lube Oil Ltd.	8/29/2043	5545891-95	5546223	Pulchok, Lalitpur	amnc8@nct.net.np	
14	Nepal Vanaspati Ghee Udhog Ltd	2/23/2045	4271270-4271418	4271704	Kalimati, Ktm.	santittd@wlink.com.np	
15	Raghupati Jute Mills Ltd.	3/3/2045	4250001	4249723	Pob 363 Biratnagar Nepal	ktm@golchha.com	
16	Shree Bhrikuti Pulp & Paper Ltd	2/19/2054	4471030-4474640	4472443	New Baneshor, Ktm. Pob 3259	bhrikuti@mos.com.np	
17	Shree Ram Sugar Mills Ltd	1/5/2056	4250001-4	4249723	Ganabahal, Ktm.	sriram@golchha.com.np	
18	Uniliver Nepal Ltd.	6/6/2051	4253351-4269218	4253462	Gpo 7765 Heritage Plaza, Ktm.		
<b>Hotels</b>							
1	Oriental Hotel Ltd.	5/5/2058	4411818-4423888	4422330	Pob 2269 Lazimpat, Ktm.	legal@radkat.com.np	www.radission.com/kathmandune
2	Soaltee Hotel Ltd.	10/25/2049	4273999	4272206	Kalimati, Ktm. 3800	legal@soaltee.com.np	

S.N.	Name of Companies	Listed Date	Phone	Fax	Address	E-Mail	Website
3	Taraqaon Regency Hotel	6/27/2055	4491234	4470409	Boudha Pob 9609, Ktm.	kathmro@hyattintl.com	
4	Yak and Yeti Hotel Ltd.(Ord.)	7/16/2041	4248999-4240520	4227782	Durbarmarga, Ktm. Pob 1016	corporate@yakandyeti.com.np	
<b>Others</b>							
1	Nepal Doorsanchar Company Limited	4/26/2065	4210275	4210279	Bhadrakali Plaza, ktm.	cs.nt@ntc.net.np	www.ntc.net.np
2	Nepal Film Dev.Co. Ltd.	3/31/2053	4350947-4350113	4350511	Pob 549 Bajaju, Ktm.	nfd@mos.com.np	
<b>Hydro Power</b>							
1	Arun Valley Hydro Power Co. Ltd.	7/20/2066	5111086	5111039	Thapathali ,Ktm	arunvalley2054@gmail.co	www.aunhydro.com.np
2	Butwal Power Co. Ltd.	9/13/2061	4781776-784026	4780994	Pob 11728, Buddhanagar, Ktm.	info@bpc.com.np	www.bpc.com.np
3	Chilime Hydro power Co.	12/2/2062	4370773-4370793	4370720	Pob 25210, Dhumbarahi, Ktm.	chpc@wlink.com.np	
4	National Hydro Power Co.	3/18/2060	4771600-4771700	4771900	Pob 6518 Anamnagar, Ktm.	nhpc@infoclub.com.np	
5	Ridi Hydropower Dev. Co. Ltd.	3/5/2071	5111015	5111016	Thapathali, Ktm., Pob 21839	ridihydro@wlink.com.np	www.ridihydro.com.np
6	Sanima Mai Hydropower Ltd.	9/29/2070	4446442, 4415314	4441277	Narayan Chaur, Ktm, Pob 19737	sanimamai@gmail.com	
<b>Trading</b>							
1	Bishal Bazar Co. Ltd.	7/5/2041	4222423-4242185	4228343	Pob 4565 New Road, Ktm.	info@bishalbazar.com.np	
2	Nepal Trading Ltd.	9/3/2049	5522941	5535730	Pob 7146 Sanepa, Lalitpur	ntl@ccsl.com.np	
3	Nepal Welfare Company Ltd.	8/26/2051	4429406		Pob 9478 Maitidevi, Ktm.		
4	Salt Trading Corporation	7/23/2041	4270315-4271208	4271704	Pob 483 Kalimati, Ktm.	admin@stnepal.com	
<b>Insurance</b>							
1	Alliance Insurance Co. Ltd.	10/21/2056	4499655	4499647	Tinkune, Ktm.	aic@wlink.com.np	
2	Asian Life Insurance Co. Ltd.	12/22/2066	4442047-4440986	4442138	Maitidevi, Ktm. Pob 25943	asianlife@asianlife.com.np	www.asianlife.com.np
3	Everest Insurance Co. Ltd.	12/20/2051	4425758-4444717	4444366	Pob 10675 Hattisar, Ktm.	everest@mos.com.np	www.everestinsurance.com
4	Guras Life Insurance Co. Ltd.	12/14/2067	4441521	4441525	Lal Colony Marg, Ktm.	info@guranslife.com	
5	Himalayan Gen. Insu. Co. Ltd.	10/13/2050	4231788	4241517	Gpo 148 Babarmahal, Ktm.	dhruba@hgi.com.np	
6	Life Insurance Co. Nepal	12/7/2059	4168537,39	4168538	Pob 21905 Kamaladi, Ktm.	licorporate@licnepal.com.np	



S.N.	Name of Companies	Listed Date	Phone	Fax	Address	E-Mail	Website
7	Lumbini General Insurance	3/9/2063	4411707	4411692	Pob 23100 Gayaneshwor, Ktm	devendra@lgic.com.np	
8	National Life Insurance Co. Ltd.	9/11/2045	4414799	4435633	Pob 4332 Lajimpat, Ktm.	nlglife@mail.com.np	
9	NB Insurance Co. Ltd.	1/14/2058	4418862-4442457	4425398	Pob 21746 Lal Durbar, Ktm.	nbic@mos.com.np	
10	Neco Insurance Co.	12/17/2054	4770415	4418761	Pob 12271 Anamagrar, Ktm.	info@necoinurance.com.np	
11	Nepal Insurance Co. Ltd.	7/23/2041	4221353-4228690	4225446	Gpo 3623 Kamaladi, Ktm.	nic@wlink.com.np	www.nepalinsurance.com
12	Nepal Life Insurance Co. Ltd.	10/8/2059	4169082	4169079	Pob 11030 Kamaladi, Ktm.	info@nepallife.com.np	www.nllic.com
13	NLG Insurance Co. Ltd.	2/30/2070	4418113-4442646	4416427	Shree Bhawan, Lazimpat, Ktm.	nlg@mail.com.np	
14	Premier Insurance co. Ltd.	1/20/2052	4413543	4413442	Pob 9183 Naxal, Ktm.	premier@picl.com.np	
15	Prime Life Insurance Co Ltd.	3/16/2067	4441778	4441436	Hattisar, Kathmandu	info@primelife.com	www.primelife.com
16	Prudential Insurance Co.	7/25/2061	4212940-4212942	4219527	Pob 15123 Triveni Com., Ktm.	prudential@wlink.com.np	
17	Rastriya Beema Sansthan	7/23/2041	4262520	4262610	Pob 527 Ramsahapath, Ktm.	beema@wlink.com.np	
18	Sagamatha Insurance Co. Ltd	11/2/2057	4412367	4412378	Pob 12211 Naxal, Ktm.	info@sagamathainsurance.com.np	
19	Shikhar Insurance Co. Ltd.	10/21/2063	4246101-02	4246103	Thapathali, Ktm.	shikharins@mos.com.np	
20	Siddhartha Insurance Co. Ltd.	11/28/2064	4257766-4254547	4257776	Pob 24876 Tripuresor, Ktm.	sil@info.com.np	
21	Surya Life Insurance Co. Ltd.	4/25/2067	4419565	4004583	Gairidhara Chowk, Ktm.	info@suryalife.com.np	
22	United Insurance Co. (Nepal) Ltd.	4/17/2051	4246686	4246687	Pob 9075 U Plaza, Ktm.	uic@mail.com.np	www.unitedinsurance.com.np
<b>Finance</b>							
1	Arun Finance Ltd.	9/26/2067	25523185	25524450	Putalibazar, Dharan	arunfinanceld@gmail.com	
2	Bhaktapur Finance Ltd.	3/18/2072	6618472, 6619672	6619671	Chamhashing, Bhaktapur	info@bktfinance.com	www.bktfinance.com.np
3	Capital Mer. Bank & Fin	8/12/2062	4471458-4469702	4496321	Pob 4193 Battisputali, Ktm.	crmbf@ntc.net.np	
4	Central Finance Co. Ltd.	1/12/2067	5522289-5536420	5540842	Pob 7062 Kupandol, Lalitpur	central@ntc.net.np	
5	Citizen Investment Trust	9/11/2052	4228759-4240598	4240645	Pob 5823 Putalisadak, Ktm.		
6	Crystal Finance Limited	7/20/2066	4218269-4218270	4219058	Churchill Complex, Pob 19390, Ktm.		
7	Everest Finance Ltd,	8/12/2062	071-526507	71526508	Rupandehi, Nepal	efl@ntc.net.np	
8	Fewa Finance Ltd.	6/1/2061	061-538300-538400	061-538738	Kaski, Pokhara	info@fewafinance.com.np	
9	General Finance Ltd.	1/7/2055	4484754	4484753	Pob 20258 Chabahil, Ktm.		
10	Goodwill Finance Co. Ltd.	9/7/2055	4422290	4416052	Dillibazar, Ktm.	Goodwill@fmince.wlink.com.np	

S.N.	Name of Companies	Listed Date	Phone	Fax	Address	E-Mail	Website
11	Guheyswori Mer. Bank. Fin	3/22/2063	5521506-5537407	5536169	Pob 8975 Jawalakhel, Lalitpur	gmbf@wlink.com.np	
12	Hama Finance Ltd.	6/26/2068	4249503-4216482	4250245	Tripureshwor, Kathmandu	info@hamafinance.com.np	www.hamafinance.com.np
13	Himalaya Finance Ltd.	11/9/2067	4259376-4238201	4250172	Bagdubrar, Sundhara		
14	ICF Bittiya Santha Ltd.	6/24/2064	4425292	4425294	Pob 14350 Bhatbhateni, Ktm.	info@icfbank.com	www.icfc.com.np
15	International Leasing & Fin. Co.	8/10/2059	4782010	4782267	Pob 8975 New Baneshor, Ktm.	info@ifco.com.np	www.iflco.com
16	Janaki Finance Ltd.	9/15/2060	041-521586-523339	41-523340	Dhanusha, Janakpur		
17	Jebli's Finance Ltd.	6/8/2070	4220426, 4220439	4220402	New Road, Kathmandu	info@jebils.com	www.jebils.com
18	Kaski Finance Ltd.	9/11/2065	061-523011, 061523733	061-523699	New Road, Pokhara	kafli@wlink.com.np	
19	Kathmandu Finance Limited.	3/29/2052	4430527-4437401	4437403	Pob 5090 Dillibazar, Ktm.	kafal@mail.com.np	www.kathmandufinance.com
20	Kuber Mer. Finance Ltd.	2/2/2065	4239797-4239798	4239796	Gpo 24975 Putalisadak, Ktm.	kubermbsl@wlink.com.np	www.kubermerchant.com.np
21	Lalitpur Finance Ltd.	6/2/2055	5536598-5523850	5531916	Pob 8975 Manbhawan, Lalitpur	lfc@wlink.com.np	www.lalitpurfinance.com.np
22	Lumbini Finance Ltd.	9/24/2057	4423443-45	4425655	Pob 11503 Tridevi Marga, Ktm	lufli@mos.com.np	www.lumbinifinance.com
23	Maha Laxmi Finance Ltd.	5/15/2055	4224179-423668	4239994	Putalisadak, Kathmandu	info@mahalaxmi.com.np	
24	Manjushree Financial Institution	6/18/2069	4782517	4782534	Pob 23170- New Baneshwor, Ktm.	info@manjushreefinance.com.np	www.manushreefinance.com
25	Multipurpose Finance Co. Ltd.	6/26/2068	031-521170		Rajbiraj 7 Netachouk, Saptari		
26	Narayani National Finance Ltd.	3/22/2050	4435314-4422554	4430374	Kalikasthan, Dillibazar, Ktm.	info@nnfl.com.np	
27	Nepal Aawas Bikas Beeta Co. Ltd.	1/19/2053	4781861-4780259	4782753	Pob 5624 New Baneshor, Ktm.	nafl@nepalaawas.co.np	www.nepalhousing.com
28	Nepal Express Finance Ltd.	9/4/2064	071546895-96	541683	Butawal, Nepal	nepefinance@wlink.com.np	
29	Nepal Finance and Saving Co.Ltd.	11/20/2049	4220031-4247020	4241237	Kamaladi, Ktm. - Pob 6867	nefnc@info.com.np	
30	Nepal Share Markets Ltd.	12/7/2050	4252332-4267597	4248845	Pob 9909 Putalisadak, Ktm.		
31	NIDC Capital Markets Ltd.	3/14/2050	4423219-4425343	4423401	Pob 7423 Kamalpokhari, Ktm.	ncml@wlink.com.np	www.ncml.com.np
32	Om Finance Ltd.	11/19/2060	4215551-4215657	4256138	Pob 538 New Road, Pokhara	omfinance@fewamail.com.np	www.omfinance.com
33	Paschimanchal Finance Co. Ltd	2/6/2056	4239269-70	4239268	Kamaladi, Ktm	paifcol@gmail.com	
34	Patan Finance Ltd.	1/28/2064	5539475-5551102	5544206	Pob 8975 Manbhawan, Lalitpur	pfinance@wlink.com.np	
35	Pokhara Finance Ltd.	4/17/2056	061531145-524942	061531610	Pob 470 Pokhara	pofli@fewamail.com.np	
36	Premier Finance Co. Ltd	2/22/2060	5521223-5521402	5550412	Pob 13471 Manbhawan, Lalitpur		
37	Progressive Finance Ltd.	11/4/2065	4246402-4241244	4246403	Paiko New Road, Kathmandu	merchantfc@wlink.com.np	
38	Prudential Bittiya Sanstha	11/2/2062	4445988-4446454	4446453	Dillibazar, Ktm.	info@psl.com.np	



S.N.	Name of Companies	Listed Date	Phone	Fax	Address	E-Mail	Website
39	Reliance Lotus Finance Ltd.	9/23/2069	4223117	4220698	Pradarsani Margh, Ktm.	info@reliancenepal.com.np	
40	Sagarmatha Mer. Banking & Finance Ltd.	8/29/2065	5547841-5535158	5535419	Pob 8975 Manbhawan, Lalitpur	info@smb.com.np	
41	Samjhana Finance Co. Ltd.	12/15/2053	4231051	4231050	Kamalakshi, Ktm.		www.setitkp@yahoo.com
42	Seti Bittiya Santha Ltd.	7/25/2067	91-560950	91-560966	Tikapur, Kailali	info@setifinance.com.np	
43	Shree Investment Finance Co. Ltd	11/13/2059	4422038-4426146	4421779	Pob 10717 Dillibazar, Ktm.	sifco@wlink.com.np	
44	Shrijana Finance(Bittiya Sanstha)	11/2/2062	031-520979		Shiraha, Lahan		
45	Siddhartha Finance Limited	3/6/2058	071-521478, 526863	071-523272	Parhari tole, Bhairawa	sfl.bhw@gmail.com	
46	Synergy Finance Ltd.	9/26/2067	4442461	4442460	Kamaladi, Ktm.	corporate@synergyfinance.com.np	
47	Union Finance Co. Ltd.	8/11/2052	4445442-4427091	4445442	Gyaneshwor, Pob. 9263, Ktm.	ufc@wlink.com.np	www.unionfinance.org
48	Unique Finance Ltd.	7/25/2067	4440955	4440938	Putalisadak, Ktm.	unique@uniquefinance.com.np	www.uniquefinance.com.np
49	United Finance Ltd	8/10/2059	4241648-49	4241645	Pob 12311 Durbarmarga, Ktm.	info@ufi.com.np	
50	World Merchant Bank Ltd	10/18/2061	4218838-4212099	4212061	Pob 44 Hetauda	wmb@ntc.net.np	
51	Zenith Finance Ltd.	6/7/2067	4233404-4233405	4233208	New Road, Ktm.	info@zenfil.com.np	www.zenfil.com.np
<b>Development Bank</b>							
1	Ace Development Bank Ltd.	8/20/2053	4441110-4411760	4445554	Narayan Chaur, Ktm.	info@ace.com.np	www.ace.com.np
2	Alpine Development Bank Ltd.	6/7/2067	57-524674-424682	57-524673	Main Road, Hetauda	alpinedb@mail.com.np	www.alpinebank.com.np
3	Apex Development Bank Ltd.	3/9/2063	4429907	4429850	Hattisar, Ktm.	info@apexbanknepal.com	
4	Araniko Dev. Bank Ltd.	11/9/2067	11490193-11490195	11490195	Dhulikhel, Kavre	araniko@ntc.net.np	www.aranikobank.com.np
5	Bagmati Dev. Bank Ltd.	2/1/2069	046-530508	046-530509	Hariuna 9, Sarfahi	bdbi@ntc.net.np	
6	Bhargav Bikas Bank Ltd.	11/21/2068	081-525037-521027	081-526058	Surkhet Road, Nepalgunj	info@bhargavbank.com.np	
7	Bhrikuti Vikash Bank Ltd.	6/5/2063	07154967-546967	071541483	Pob 73 Butawal	info@bhrikuteebank.com.np	
8	Biratlaxmi Bikas Bank Ltd.	9/4/2064	021538051-538052	21538218	Hanumandas Road, Biratnagar	info@biratlaxmibank.com.np	
9	Bishwa Bikas Bank Ltd.	9/1/2067	61528001-528002	61528003	Pob 241 Chipiedhunga, Pokhara	bbbank@bbbank.com.np	www.bbbank.com.np
10	Bright Development Bank Ltd.	9/23/2069	011440682	011441344	Panauti, Kavre	info@brightbank.com.np	
11	Business Universal Dev. Bank Ltd.	5/29/2063	4240480	4243414	Anamnagar, Ktm.	info@budbank.com.np	www.budbank.com.np
12	Chhimek Vikash Bank Ltd.	9/13/2061	057521575, 4490513	4465785	Pob 7629 Baneshor, Ktm.	cbbhtd@ntc.net.np	
13	City Development Bank Ltd.	4/25/2067	061-521505-521912	61533038	Pob 372 Chipiedhunga, Pokhara	mail@citybanknepal.com	www.yourcitybank.com

S.N.	Name of Companies	Listed Date	Phone	Fax	Address	E-Mail	Website
14	Civic Development Bank Ltd.	10/26/2069	010-520704	010-520072	Dhading Besi, Dhading	civic@cdbl.com.np	
15	Clean Energy Development Bank Ltd.	10/26/2065	4671444-4671666	4277013	Pob 24773 Sitapaila, Ktm.	info@cedbi.com	www.cedbi.com
16	Corporate Development Bank Ltd.	3/2/2068	051531031-527845	051-527843	Adarshanagar, Birgunj	info@corporatebank.com.np	
17	Country Development Bank Ltd.	12/14/2067	011-660701-660711	011-660733	Banepa 10, Kavre	info@cdbank.com.np	www.cdbank.com.np
18	Cosmos Dev. Bank Ltd.	10/29/2070	064-421536	064-421538	Gorkha Municipality-3, Gorkha	info@cosmosbank.com.np	www.cosmosbank.com.np
19	Diprox Development Bank	2/8/2062	4244723-4261354	4262396	Pob 10953 Thepathali, Ktm.	deprosc_bank@yahoo.com	www.ddbank.org
20	Ekata Bikas Bank Ltd.	5/18/2071	071-550556, 550557		Butwal-8, Puspapal Park, Rupandehi,	info@ekatabank.com.np	
21	Excel Development Bank	7/20/2064	023-543554-543714	023-543563	Anarmani, Jhapa	excelbirta@yahoo.com	www.cedb.com.np
22	First Microfinance Dev. Bank Ltd.	2/11/2069	4425358-4425361	4427046	Gyanesor-33, Kathmandu	info@fmdb.com.np	www.fmdb.com.np
23	Gandaki Bikas Bank Ltd.	3/9/2063	061-540460, 540466	061-541244	Pob 167 Pokhara	hpo@gandakibank.com.np	
24	Garima Bikas Bank Ltd.	9/1/2067	61533694-533695	61533696	Mahendrapool, Pokhara	info@garimabank.com	
25	Gaumukhee Bikas Bank Ltd.	6/26/2070	086-460324	086-560323	Bijubar, Pyuthan	gaumukhi.bijubar@gmail.com	www.gaumukheebank.com.np
26	Gaurishankar Development Bank Ltd.	7/25/2067	78540404	78540469	Kawasoti, Nawalparasi	gaurishankarfi@ntc.net.np	www.gaurishankar.org.np
27	Gurkha Vikas Bank Ltd.	2/23/2064	4255650-4255182	4242829	Gpo 5617 Putalisadak, Kathmandu	info@gdvl.com.np	www.gurkhabank.com
28	H & B Dev. Bank Ltd.	6/1/2064	4443031, 33	4443036	Dillibazar, Ktm.	info@hnbdevbank.com	www.hnbdevbank.com
29	Hamro Bikas Bank Ltd.	6/8/2070	010-561777	010-561779	Battar, Nuwakot	hamrobank@gmail.com	www.hamrobank.com
30	Infrastructure Development Bank Ltd.	1/12/2065	4246722	4244914	Ghantaghar, Ktm.	info@idbank.com.np	www.idbank.com.np
31	Innovative Development Bank Ltd.	9/23/2069	071-526301-526302	071-526303	Siddharthanagar 5, Rupandehi	info@innovativedevelopmentban.com	www.innovativedevelopmentbank.com
32	International Dev. Bank	11/18/2069	4212814-4215312	4212774	Teku, Ktm.	info@internationalbank.com.np	www.internationalbank.com.np
33	Jhimruk Bikas Bank Ltd.	5/4/2070	086-460320	086-460436	Bagdiua, Pyuthan	khatriymadan@yahoo.com	www.jhimrukbank.com
34	Jyoti Bikas Bank Ltd.	9/1/2067	4427627	4442192	Kamaladi, Ktm.	info@jbbi.com.np	www.jbbi.com.np
35	Kaliak Microcredit Dev. Bank	9/29/2070	063-440555	063-440556	Waling, Shajia	info@kaliakbank.com.np	www.kaliakbank.com.np
36	Kanchan Dev. Bank	4/14/2069	099-520265	099-520263	Bhimdutta 4, Kanchanpur	info@kanchanbank.com.np	www.kanchanbank.com.np
37	Kakre Bihar Bikas Bank	9/23/2069	083-524432	083-524472	Birendranagar-6, Surkhet	kkbl@gmail.com	
38	Kabeli Bikas Bank Ltd.	9/26/2067	26-521435	26-521436	Dhankuta-7, Dhankuta	info@kabelibikasbank.com.np	www.kabelibikasbank.com.np
39	Kailash Bikas Bank Ltd.	6/9/2051	4443034-4432139	4423779	Putalisadak, Ktm.	info@kailashbank.com	
40	Kalinchowk Dev. Bank Ltd.	7/25/2071	049-421937		Charikot, Dolakha, Nepal	k.devbank@gmail.com	
41	Kamana Bikas Bank Ltd.	3/20/2068	061-560300-560700	061-560499	Lekmath-7, Kaski, Pokhara	info@kamanabank.com.np	www.kamanabank.com.np



S.N.	Name of Companies	Listed Date	Phone	Fax	Address	E-Mail	Website
42	kankai bikas bank ltd.	9/1/2067	23584749	23584610	Damak, Jhapa	kbbl@kankaibank.com.np	
43	Karnali Bikas bank Ltd	9/1/2067	81526014-15	81526044	Nepalgunj, Banke	kdbi@ntc.net.np	
44	Kasthamandap Development Bank Ltd.	2/4/2067	4258400	4233804	POB 11844 New Road, Ktm.	kdbl@kdbl.com.np	www.kdbl.com.np
45	Laxmi Laghubitta Bikas Bank Ltd.	5/30/2071	4016209, 4016238		Narayan Gopal Chowk, Ktm.	info@laxmilaghu.com.np	
46	Madhyamanchal Grameen Bikas Bank Ltd.	9/19/2066	041-527383-5543598	041-527383	Janakpur, Nepal	madhyamanchal@ntc.net.np	
47	Mahakali Bikas Bank Ltd.	9/29/2066	099-521365	099-525790	Mahendra Nagar, Kanchanpur	info@mbl.com.np	
48	Malika Bikas Bank Ltd.	8/24/2064	091520775-523738	524800	Dhangadi, Nepal	ganesk@malikabank.com	www.mdbank.com.np
49	Manaslu Bikas Bank Ltd.	7/26/2070	064-421540,421541	064-421539	Gorkha Municipality-1, Buspark,	info@manaslubank.com.np	www.manaslubank.com.np
50	Metro Dev.Bank	6/18/2069	061-526347-48	061-525810	New Road, Pokhara	info@metrodevbank.com.np	www.metrodevbank.com
51	Matribhu Bikas Bank Ltd.	10/26/2070	047-520625	047-520668	Sindhulimadhi, Sindhuli	info@mdbl.com.np	www.mdbl.com.np
52	Mission Development Bank Ltd.	6/26/2070	071-551586,551587	071-551585	Durga Mandir line, Butwal, PoB 76	info@missionbanknepal.com.np	www.missionbanknepal.com.np
53	Miteri Development Bank Ltd.	10/24/2066	025-531317	025-531354	Mahendra Path, Dharan	info@miteribank.com.np	www.miteribank.com.np
54	Mithila Laghubitta Bikas Bank Ltd.	12/6/2070	041-560173	041-560172	Dhalkbar, Dhanusa	mithilabank@yahoo.com	
55	Mount Makalu Bikas Bank Ltd.	4/16/2071			Basantapur-4, Terathum, Nepal		
56	Muktinath Bikas Bank Ltd.	6/26/2068	061-522786	061-537952	Prithvi Chowk-9, Pokhara	info@muktinathbank.com.np	www.muktinathbank.com.np
57	Nagbela Laghubitta Bikas Bank Ltd.	12/6/2070	023-540933		Bittamod-7, Jhapa	nlbank@yahoo.com	
58	Naya Nepal Laghubitta Bikas Bank	9/29/2070	011-490671	011-490672	Dhulikhel, Kavre, PoB. 36	nemfn@ntc.net.np	
59	Narayani Industrial Dev. Bank	9/26/2063	056561258	056561670	Chitawan, Nepal		
60	Nepal Community Dev. Bank Ltd.	11/22/2070	071-541817, 541818	071-541819	Butwal-8, Rupandehi	info@ncdbank.com	www.ncdbank.com
61	NDEP Bank Ltd.	6/15/2065	4256137	4253459	Lalidurbar, Ktm.	info@ndep.com.np	
62	Nepal Development Bank	9/16/2058	4245740-59	4245753	Pob 11017 Heritage Plaza, Ktm.	ndb@csl.com.np	
63	Nepal Industrial Dev. Corp.	11/15/2053	4228322-4227220	4227428	Durbarmarga, Ktm.	nidc@wlink.com.np	
64	Nerude Laghubitta Bikas Bank Ltd.	3/16/2067	021524560	021531087	Bhanuol, Biratnagar	nerude@wlink.com.np	
65	Nilgiri Bikas Bank Ltd.	3/16/2067	69520955	69520956	New Road, Beni Bazar, Myagdi		
66	Nirdhan Utthan Bank Ltd.	1/11/2060	4413711, 4413794	4413856	Bhagabattahal, Naxal, Ktm.	info@nirdhan.com	
67	Pacific Dev. Bank	6/18/2069	066-520789	066-520787	Besisahar, Lamjung	info@pacificbank.com.np	www.pacificbank.com.np
68	Paschimanchal Bikash Bank	6/18/2069	071549899-549900	071549901	Pob 66 Butawal	info@pdbl.com.np	www.pdbl.com.np
69	Pathivara Bikas Bank Ltd.	12/22/2066	021540702-540703	21540701	Utlabari 2, Morang	pathibhara.uri@pbb.com.np	www.pbb.com.np

S.N.	Name of Companies	Listed Date	Phone	Fax	Address	E-Mail	Website
70	Professional Diyalo Bikas Bank Ltd	12/14/2067	11661215	11660703	Banepa, Kavre	diyalo.bank@gmail.com	www.diyalobank.com
71	Public Dev. Bank Ltd.	9/19/2066	051-527822	051-527866	Adarshnagar, Birgunj		
72	Pubanchal Gramteen Bikas Bank Ltd.	11/25/2065	021-521703-523396	021-524259	Biratnagar, Nepal	gbbn@wlink.com.np	www.gramteenbirat.com.np
73	Pumima Bikas Bank Ltd.	3/2/2068	071-520856	071-523057	Siddhartha Nagar, Rupandehi	info@pumimabank.com	www.pbbi.com.np
74	Rapti Bheri Bikas Bank Ltd.	3/18/2072	081-550505, 550506	081-551157	Puspa Lal Chowk, Npalgunj	raptibherimis@yahoo.com	www.raptibheribank.com.np
75	Rural Micro Finance Dev. Centre Ltd.	6/8/2070	4268019-20	4247702	Putaisadak, Ktm.	rmdc@wlink.com.np	www.rmdcnepal.com
76	Reliable Dev. Bank Ltd.	12/13/2065	4441836, 4441838	4441737	Gyaneshwor, Ktm. Pob. 6247	reliable@reliablebank.com.np	www.reliablebank.com.np
77	Rising Dev. Bank	6/18/2069	056-501850	056-501838	Narayanghat, Chitawan	info@risingbank.com.np	www.risingbank.com.np
78	Sana Kisan Bikas Bank Ltd.	6/8/2070	4111828-923	4111901	Subidhanagar, Tinkune, Ktm.	info@skbbi.com.np	www.skbbi.com.np
79	Sahara Bikas Bank Ltd.	7/3/2071	046-521471	046-521472	Malangawa-9, Sharahi, Nepal	info@saharabikasbank.com	www.saharabikasbank.com
80	Sahayogi Vikas Bank Ltd.	1/31/2064	041525971-525972	041525971	Pob 18 Janakpur Dham	sahayogibank@yahoo.com	
81	Sewa Bikas Bank Ltd.	2/4/2067	071-546993-546994	71542694	Butawal, Nepal	info@sewabank.com.np	www.sewabank.com.np
82	Sindhu Bikas Bank Ltd.	5/4/2070	011-662340, 662341	011-662346	Barabise, Sindhupalchok	info@sindhubikasbank.com.np	
83	Shangrila Dev. Bank Ltd.	1/31/2064	4421861, 4421862	44221766	Baluwatar, Ktm.	info@shangrilabank.com	www.shangrilabank.com
84	Shine Resunga Development Bank Ltd.	6/26/2068	079-520715, 520995	079-520248	Tamghas-1, Nayabazar, Gulmi	info@sdb.com.np	www.shinebank.com.np
85	Siddhartha Vikash Bank Ltd	6/5/2063	4488480	4488470	Tinkune, Kathmandu	info@sdbinepal.com	www.sdbinepal.com
86	Subeksha Bikas Bank Ltd.	9/11/2065	056-521734-523071	056-531738	Narayanghad, Chitawan	subank@wlink.com.np	
87	Summit Micro Finance Dev. Bank	3/12/2069	023-541420	23-541420	Birtamod, Jhapa	banksummit@yahoo.com	
88	Swarojgar Laghubitta Bikas Bank	2/3/2070	011-661060		Banepa, Kavre	swarojgarbank@yahoo.com	www.sbbi.com.np
89	Swabalamban Bikas Bank Ltd.	4/16/2064	4434921	4441525	Laidurbar, Ktm.	sb_bank@ntc.net.np	sb_bank@ntc.net.np
90	Supreme Dev. Bank	4/16/2064	4468881, 4465882	4465834	Subidhanagar, Ktm.	info@sdbank.com.np	www.sdbank.com.np
91	Tinau Dev. Bank Ltd.	11/9/2067	071-545205	071-542812	Hospital line, Butwal	info@tinaubank.com	
92	Tourism Dev. Bank	4/14/2069	4485480	4485576	New Baneshwor, Kathmandu	info@tdbl.com.np	www.tdbl.com.np
93	Triveni Bikas Bank Ltd.	10/26/2065	056528831	056522992	Pob 30 Narayangadh, Chitawan, Nepal	triveni@tmi.com.np	
94	Vibor Bikas Bank Limited	6/28/2066	4233373	4233376	Tripureshwar, Kathmandu	info@viborbank.com	www.viborbank.com
95	Western Dev. Bank Ltd.	11/9/2067	082-560732	082-560907	Ghorahi, Dang	wdbidang@yahoo.com	
96	Yeti Development Bank Ltd.	4/25/2067	4268719-4223808	4269308	Durbarmarga, Ktm.	info@yetibank.com	

