



Artists' Workshop Newsletter

February 2016

P.O. Box 1194, New Smyrna Beach, FL 32170-1194

C O N T E N T S

meetings.....	1
classes.....	2
workshops.....	2
gallery.....	3
members.....	4
library.....	4
community exhibits.....	5
youth programs.....	5
president.....	6
editor.....	6
calendar.....	7

Next Member Events:

(Reminder: Due to the Members' Show setup, there is no regular monthly meeting in March.)

We'll see you at the Members' Show Opening Reception Gala and Awards Luncheon!

OPENING RECEPTION GALA:
Friday, March 4
AWI Studios
(open to public)

AWARDS LUNCHEON:
Saturday, March 5
Sugar Mill
(reservations required)



"The Artists' Workshop of New Smyrna Beach, Inc. strives to enrich the community by offering a supportive, vibrant environment which promotes opportunities to learn, create, exhibit and appreciate art."

ESTABLISHED 1958

58th Annual Members' Show Update

Gail Waters

We hope you plan on joining us for the Artists' Workshop 58th Annual Members' Show events. We expect over 100 original artworks to be on display at our Studios. The Opening Reception Gala kicks off Friday, March 4, 2016, at 6:00 P.M. and is open to the public. Live music will be provided by classical and jazz pianist Harry L. Rios Jr. The New Smyrna Beach High School Culinary Arts program will be providing the catering. We will also be having a silent auction of 20-30 artistic chairs created by your fellow Artists' Workshop members.

Judge Jeffrey Shonkwiler, founder of Florida Artists Registry, will present awards at the Awards Luncheon, Saturday, March 5th, 11:30 A.M. at the Sugar Mill Country Club. Reservations are required so be sure to send your R.S.V.P. slip and payment in by February 29. (Or, turn in your luncheon reservation at the same time you enter your artwork in the show.) If you have any questions, contact Gail Waters, at 386-943-9300 or email: waters_g@bellsouth.net. Be sure to mark your calendars with the key dates & times below:

MEMBERS' SHOW SCHEDULE

- Deliver Artwork:** **Monday, February 29, 2016**
9:00 A.M. - 4:00 P.M. at AWI Studios
(Be ready to sign up to sit the show for a half-day.)
- Opening Reception Gala:** **Friday, March 4, 2016**
6:00 - 8:00 P.M. at AWI Studios
Open to the public
(Live entertainment, hors d'oeuvres, fine wine)
(Silent Chair Auction)
- Awards Luncheon:** **Saturday, March 5, 2016**
11:30 A.M. Sugar Mill Country Club
Members and guests invited
(R.S.V.P. and payment due by February 29, 2016)
- Show Schedule:** **March 7 - 17, 2016**
9:30 A.M. - 4:00 P.M. daily at AWI Studios
- Pickup Artwork:** **Friday, March 18, 2016**
9:00 A.M. - 4:00 P.M. at AWI Studios

REMINDER!

The Artist Workshop Studios will be **CLOSED** for normal classes & activities from **Monday, February 29 thru Friday, March 4** to allow for setup of the Members' Show and Opening Reception activities. Also, remember the Members' Show artwork will be on display in Studios B & C until Friday, March 18.



Many thanks to those who helped out at the Artists' Workshop booth at the recent Home Show on Canal St. (Above) Irene Moody and Ruth Vines greet visitors to our booth. (Photo courtesy Nick Harroun.)



Classes Update

Mary Gerlach, Liv Witherow, & Cheryl Faber

Thanks and congratulations to Cheryl Faber who has volunteered to lead the Classes Committee for the upcoming 2016-2017 timeframe. Please continue to check out our Classes brochure (with the addendum of new classes) and our website review of all classes plus Evening & Weekend Classes. An updated "2016 Classes Brochure" is being printed and will be available for the Members' Show opening.

- New Evening Class: "Drawing for Artists" with **Regina Wise**: (Thursday evening: 7 - 9 PM.) Learn the ingredients of great drawing & effective composition. Take your skills to the next level while developing your personal technique. This 6 week 2 hour class is \$50.00 for the student. Contact Regina at wiseregina@gmail.com or 386-847-1676.
- New Class: "Painting With Patrick" with **Patrick Rausch**: (Monday evening: 6 - 9 PM or Saturday 9:30 AM - 12:30 PM) Check our website for details.



It was audience participation night at the Members' Meeting on Feb. 3. Guest artist Steve Hardock (far left) discusses the importance of thumbnail sketches before beginning your artwork. Robert Wince (center) creates his Artist Trading Card, while other members review trading card collections (right).

Workshop Update

Marylee Voegele

Thanks to our membership for their support of six very successful workshops. Our remaining two workshops: "Landscapes in Pastel" with Lorrie Turner on April 8, 9, & 10, 2016, has spaces available, as does Christine Peloquin's mixed media collage workshop on April 16 & 17, 2016. We will also be in need of host/hostesses for both of these workshops. Contact Marylee Voegele at 386-957-4331 if interested.

REMAINING 2016 WORKSHOP SCHEDULE



JANE SLIVK
"The
CLASS FULL
"Principles"

Feb. 26-28, 2016



LORRIE B. TURNER
"Landscapes in
Pastel"

Apr. 8-10, 2016



CHRISTINE PELOQUIN
"Painting & Drawing with
Mixed Media Collage"

Apr. 16-17, 2016

Artists' Workshop members receive a discounted rate for workshops. Pick up a 2015-16 Workshop brochure at the AWI Studios or Gallery, or download it from our website. For more details and sign-up information, contact Marylee Voegele, 386-957-4331, or email: aadus@aol.com.



OPENINGS STILL AVAILABLE

Lorrie B. Turner:
"Landscapes in Pastel"

Plein air attitudes from your photos. Telling the landscape.

Website: lorriebturner.com

Dates: Friday, April 8 thru Sunday, April 10, 2016

Fees: AWI Members: \$250; non-members: \$280



OPENINGS STILL AVAILABLE

Christine Peloquin:
"Painting & Drawing with Mixed Media Collage"

Participants will experience the joys and secrets of combining mixed media fabric and paper collage with drawing and painting.

Website: christinepeloquin.com

Dates: Saturday, April 16 and Sunday, April 17, 2016

Fees: AWI Members: \$125; non-members: \$155



From the Gallery

Constanz Elder, Susan Stoddart, Michael Ennis

IN MARCH THERE ARE TWO ARTISTS' WORKSHOP EXHIBITS:

The Members' Show of course, (see page 1) but ALERT! - The Gallery on Canal is also having a show which is separate from the Members' Show and lasts for a month.

March Gallery Show: "ART FOR THE EQUINOX"

DELIVERY DATE: Friday, March 4, 9-11 a.m. at Gallery. This is an open show with no theme. Whatever you want. The Equinox occurs on the 15th of March, so if you have anything that is of a celestial nature, about the earth globe, or anything else bordering on the calendar that would be nice. But Hey, no pressure. A fun show. OPENING RECEPTION: Saturday, March 5, 4-7 p.m. **Contact a Gallery Chair prior to delivery date if you wish to enter:** Constanz Elder, 386-426-2079, email: constanzelder@gmail.com
Susan Stoddart, 386-423-1468, email: susanstoddart@earthlink.net

The "Mixing Up Media - Ole!" exhibit has been getting rave reviews. Come in daily 11 - 3 p.m. to see it, through March 3. Check out that "Please touch" sculpture by Michael Ennis. OPEN FOR FIESTA WEEKEND !!

Thru March 3: "MIXING UP MEDIA....OLE !"

(Artists' Workshop Gallery on Canal St.)

Open For FIESTA: Saturday -Sunday, February 27-28
Pick Up Date: Friday, March 4th, 9:00 -11:00 A.M.

March 5 - 31

"ART FOR THE EQUINOX"

(Artists' Workshop Gallery on Canal St.)

No subject theme. Suggesting artwork of a celestial nature, about the earth globe, or anything else bordering on the calendar. Please contact a Gallery Chair to enter PRIOR to day of delivery.

Deliver Art: Friday, March 4th, 9:00 -11:00 A.M.
Opening Reception: Saturday, March 5th, 4 - 7:00 P.M.
Pick Up Date: Friday, April 1st, 9:00 -11:00 A.M.

Reminder: Gallery entry is free for members. (Just contact Gallery Chair prior to entry date.)

Remaining 2016 AWI Gallery Show Dates At a Glance

February 6 - March 3
"MIXING UP MEDIA ...OLE!"

Pickup Art Mar. 4
(Canal St. Gallery)

March 4 - 18

MEMBERS' SHOW

Deliver Art Feb. 29
Pickup Art Mar. 18
(Barracuda Blvd. Studios)
Judged Show

March 5 - 31

"ART FOR THE EQUINOX"

Deliver Art Mar. 4
(Canal St. Gallery)

April 2 - May 5

"PETALS, PORTALS & PASSAGES"

(Canal St. Gallery)

May 7 - June 2

"ART ARRAY"

(Canal St. Gallery)

June 4 - 23

ARTIST'S SELECT

(Canal St. Gallery)

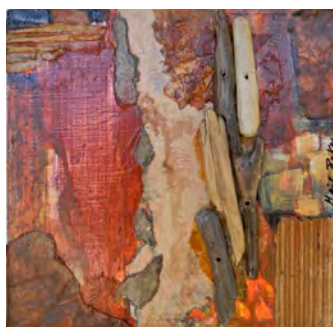

Some of the many artworks on display this month at the "Mixing Up Media ... OLE!" Exhibit at the Canal St. Gallery include (clockwise from top left):

Margaret Anglin's, "Compassion" (ceramic); Gail Bokor's, "Woody" (mixed media, wood, acrylic); Barbara Perkins', "Winter's Face" (photos, acrylic, paint, ink); Gretchen Nass', "The Parade" (acrylic on glass); Ruth Squitieri's, "Caribbean Bug" (mixed media); and Valeh Levy's, "Tropical Trio" (relief print image transfer).

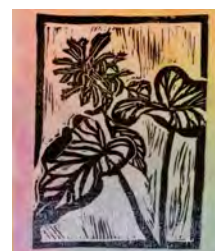

MEMBER NEWS:

Local Magazine Cover Artists

Congratulations to the Artists' Workshop Members who are being featured as cover artists for the March/ April 2016 issues of the Gage Publishing local magazine "Green Editions":

Flagler Magazine:
Liz Clayton

Ormond & Deland Magazines:
Pamela Ramey-Tatum

Halifax Magazine:
Linda Hoffmeister

New Smyrna Beach Magazine:
Sue Reynolds



Welcome New Members

Pauli Uricchio

The Artists' Workshop welcomes the following new members. If you wish to join us, pickup a Member Application brochure at the Studios or Gallery. Questions? Contact Pauli Uricchio at 407-716-0322, or email: saleen2005@me.com.

Gretchen Bies

3856 S. Atlantic Avenue
Daytona Beach Shores, FL 32118
cell phone: 812-430-7121
email: bies.gretchen@gmail.com

Ned Connell

Hacienda Del Sol II
4301 S. Atlantic Avenue, Unit 111
NSB, FL 32169
local phone: 386-423-8147
other: 570-878-3794

Marsha Newkirk

5300 S. Atlantic Ave # 2603
NSB, FL 32169
cell phone: 715-891-5097
email: newkmarsh@gmail.com

Jeanie Reeder

1122 Loch Lomond Ct.
NSB, FL 32168
phone: 386-423-4397
cell : 301-788-4788
email: gigipap@aol.com

Nancy & Ronald Seeds

P.O. Box 1265
NSB, FL 32170
phone: 386-423-1817
email: seedsfamily@bellsouth.net

John Young

257 Minorca Beach Way #308
NSB, FL 32169
phone: 303-579-6565
email: jgyoungmdaic@gmail.com

Lauren Berkowitz

5914 Kendrew Drive
Port Orange, FL 32127
phone: 386-322-3564
cell: 386-334-2965
email: lberkowitz@cfl.rr.com

Kathleen Blake

501 N. Causeway #806
NSB 32169
cell: 310-968-8481
email: vkkb@aol.com

Nancy Charles

1714 Limetree Drive
Edgewater, FL 32132
cell: 901-626-8968
email: nancycharles64@gmail.com

Wesley Lewis

215 Falcon Ave.
Edgewater, FL 32141
cell: 815-222-2217

Joanne Pepin

1050 Old Mission Road
NSB 32168
phone: 418-953-2285
email: jojep@line.com

Patrick Rausch

206 Florida Avenue
NSB 32169
cell : 561-707-7991
email: oilpainter111@gmail.com

Janice Rous

202 Quayside Circle
Unit 102
Maitland, FL 32751
phone: 646-734-5109

Stephany Romano

440 Bouchelle Drive
Unit 105
NSB 32169
phone: 814-466-7076
email: Sjr202@comcast.net

Deb Shockey

3531 Sonesta Court
NSB 32168
cell: 616-481-3357
email: DRShockey@aol.com

Brenda & Tayman Loring-Smith

414 Florida Avenue
NSB 32169
phone: 386-409-3262
cell: 386-689-5205
email: bloring@hotmail.com

Susan Sims &

Hans Spalholz
2051 Pioneer Trail, Lot #213
NSB 32168
cell: 607-435-8128
email: hjspalholz@gmail.com

Mar/Apr AWI Magazine Ad

"New Smyrna" Magazine

Be on the lookout for the Mar./Apr. 2016 issue (p. 5) of the New Smyrna Magazine and see our latest Artists' Workshop ad, where we feature some of the winners from our recent "AWI Judged Exhibit of Small Works". Congratulations to Deborah Mongato, Liv Witherow, Laura Robinson, Lola Lawrence, Yolonda Pelz, and Kathy O'Meara. Also, a big "Thank You" goes out to Radiology Associates Imaging for their continued sponsorship!



VISIT US
ARTISTS' WORKSHOP STUDIOS: 386-424-9254
580 New Smyrna Blvd. (next to Home Depot)
ARTISTS' WORKSHOP GALLERY: 386-402-0314
115 Canal St. (next to Chamber of Commerce)
P.O. Box 1194 New Smyrna Beach, FL 32170-1194
www.artistsworkshopinc.com
Non-Profit Org. Established 1978

Librarian's Corner



Lucinda Sloan

Next book club meeting:
Tuesday, Mar. 8th, 4 - 6 P.M.
AWI Library

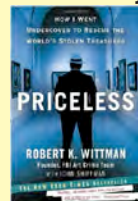

March/April:
"Priceless: How I Went Undercover to Rescue the World's Stolen Treasures"
by Robert K. Wittman

"The Wall Street Journal called him 'a living legend.' The London Times dubbed him 'the most famous art detective in the world.' In Priceless, Robert K. Wittman, the founder of the FBI's Art Crime Team, pulls back the curtain on his remarkable career for the first time, offering a real-life international thriller to rival The Thomas Crown Affair."

sloanlucinda@gmail.com

Community Exhibits

Ruby Jones

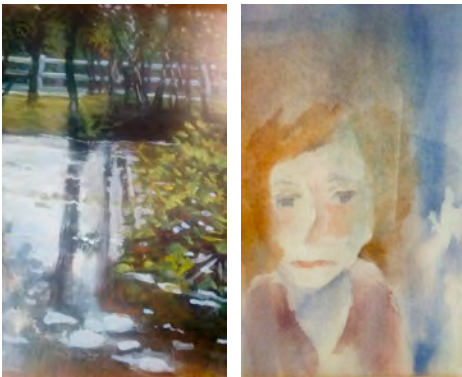

Collection of paintings currently on display in the Edgewater Library (top to bottom): "Flamingo Hop" by Maggie Arndt; "Greek Church" by Nick Harroun; "Southwest Ranch" by Jack Phelps; and "Blue" by Pat Muscarella. (photos courtesy Pat Muscarella)

Exciting news from your Community Exhibits committee! We are happy to announce Ralph Redmond is joining us and will be curator for Edgewater City Hall located at 104 North Riverside Drive. The meeting hall has been completely renovated and is an ideal space to promote our artwork. A very special and our featured show this month (at left) is in the Edgewater Library. Bringing four outstanding artists together, Pat Muscarella, has made this an award winning show!

Committee Members with Venues & Contact Info:

- **Cheryl Faber (Bert Fish Hospital):**
386-689-0585, email cherylfaber@gmail.com
- **Maggie Arndt (United Church of Christ):**
386-957-4570, email magsart4@gmail.com
- **Pat Muscarella (Edgewater Library):**
386-402-0113, email pmuscarella70@gmail.com
- **Ruby Jones (NSB Library and NSB City Hall):**
386-427-9222, email rubbygeerjones@yahoo.com
- **Ralph Redmond (Edgewater City Hall):**
386-304-2120

A.S.A.P. students display their mermaid designs on wood. (below) Hannah, Ella, Gavin, Volunteer Vic Brisebois, Volunteer, Dana Hine Marker, Vanesa, Carryn and Mermaid Traci.



(Right) Hannah working on her abstract composition.



Youth Artist Programs

Regina Wise

“Art Is...Creation” Inc. A.S.A.P. (Thursdays 4:30 to 6:30 p.m.) Dana Hine Marker, Painter of Mermaids taught our Budding Artists to design their own mermaid on wood as we initiated our first S.T.E.A.M connection with Marine Discovery by having “Mermaid Traci” come to pose for our budding artists. Our first February Abstract class was taught by Paula Markham and resulted in our Budding Artists creating successful compositions using their skills in formatting.

Summer Art Camp

Summer Camp Teachers, Sponsors and Volunteers: It is time to let Regina know you are interested in being a part of the program. (See schedule at left.) Last year we sponsored 35 children and I am sure we will have at least that many who will need scholarships this year. We are making a difference in the lives of our Budding Artists. Children are already being registered for camp. Thank you . For Scholarship Fund contact Regina Wise at 386-847-1676, or email wiseregina@gmail.com. Visit the Art Is... Creation website at www.artiscreation.org.

High School Art Show

(Awards & Reception - May 1st) Volunteers & donations for the monetary awards of \$550 are needed. Send donation checks to “Artists’ Workshop Inc.”, (attn: Don Johnson) with High School Awards on the bottom line. Help is needed for mounting work (April 14) , hanging show at the library, food donations (contact Ruby Jones), set up, take down, program, & pick up pizzas. Chairperson: Regina Wise 386-847-1676.

For your planning purposes...

Youth Summer Art Camp Schedule

at Artists’ Workshop Studios

5 1/2 yrs. - 5th Grade:
Kids Create: June 13 - 17
Kids Create: June 20 - 24

6th -12th Grade:
Teen Extreme: June 27 - July 1
Teen Extreme: July 5 - 9

For details or to volunteer, contact Regina Wise at 386-847-1676 or wiseregina@gmail.com.

MARK YOUR CALENDARS!

Lagoonacy

...where Arts and Sciences meet!

Saturday, April 2, 2016
10 AM - 3 PM

Artists' Workshop Volunteers needed for the following activities:

Art Supply/Book Sale
Art Demos & Sales
Plein Air Painting Demos
Various Children Art Activities
Lionfish Jewelry Demo
AWI Information Table

From the President

Liz Clayton

On April 2, at the invitation of the Marine Discovery Center, we have an opportunity to be a part of Lagoonacy. This is a joint effort for the Marine Discovery Center to raise funds for their operation and an opportunity for The Artists' Workshop to showcase our facilities. Many vendors will be there, it will be highly advertised, with the goal being to attract a few thousand people. For our part, we are planning an art supply and book rummage sale, art activities for kids, lion fish jewelry demonstration, plein air painting, and areas where you, the artists, can have your work for sale. We are also going to make items that we will sell with the proceeds being donated to our friend and neighbor, the Marine Discovery Center, to help in their fund raising efforts. I will be letting you know at our awards luncheon about ways you can participate in this exciting event!



Artists' Workshop programs are sponsored in part by a grant from the Cultural Council of Volusia County.

From the Editor:

Be sure to keep us informed of any member awards or special accomplishments.

Please note: The cutoff date for inputs for the next (March) newsletter will be Wednesday, **March 9th**. We want to make sure all members are receiving our newsletters and email announcements. Please make sure we have your correct contact information on file.

Current and past newsletters are always posted on our website:

www.artistsworkshopinc.com/newsletters.html

Mary "P-H"

Mary C. Peschel-Herlehy

Phone: 386-428-7906

peschelherlehy@earthlink.net



Artists' Workshop 2016 Winter/Spring Activity Calendar

Sunday	Monday	Tuesday	Wednesday	Thursday	Friday	Saturday
31 "IMAGES"	1	2 Member Meeting 6:30 PM (Studios)	3	4	5 Artwork Delivery & Pickup 9-11 AM (Gallery)	6 1st Sat. Reception 4-7 PM (Gallery)
		"Route 44" Exhibit (Gallery)				
7	8 Book Club 4-6 PM (Lucinda's Home)	9	10	11	12 Susan Hanssen Workshop (Studios)	13
		"Mixing up Media . . .OLE!" Exhibit (Gallery)				
14 Susan Hanssen Workshop (Studios)	15 Presidents Day	16	17	18	19	20
		"Mixing up Media . . .OLE!" Exhibit (Gallery)				
21	22	23	24	25	26 Art Pickup 1-3 PM (Studio C)	27
		"Mixing up Media . . .OLE!" Exhibit (Gallery)			Jane Slivka Workshop (Studios)	
		"Mixing up Media . . .OLE!" Exhibit (Gallery)				Art Fiesta
28 Jane Slivka Workshop (Studio)	29 Members' Show Artwork Delivery 9 AM-4 PM (Studios)	1	2	3	4 Art Delivery & Pickup 9-11 AM (Gallery)	5 Members' Show Awards Luncheon 11:30 AM (Sugar Mill)
Art Fiesta		"Mixing up Media . . .OLE!" Exhibit (Gallery)			Members' Show Reception (Studios)	1st Sat. Reception 4-7 PM (Gallery)

March 2016

Sunday	Monday	Tuesday	Wednesday	Thursday	Friday	Saturday
28 Jane Slivka Workshop (Studios)	29 Members' Show Artwork Delivery 9 AM-4 PM (Studios)	1	2	3	4 Art Delivery & Pickup 9-11 AM (Gallery)	5 Members' Show Awards Luncheon 11:30 AM (Sugar Mill)
Art Fiesta		STUDIOS CLOSED - Members' Show Setup			Members' Show Reception (Studios)	1st Sat. Reception 4-7 PM (Gallery)
		"Mixing up Media . . .OLE!" Exhibit (Gallery)				
6	7 Book Club 4-6 PM (Studios)	8	9	10	11	12
		"Members' Show" Exhibit (Studios)				
		"Art for the Equinox" Exhibit (Gallery)				
13	14	15	16	17	18 Members' Show Artwork Pickup 9 AM-4 PM (Studios)	19
		"Members' Show" Exhibit (Studios)				
		"Art for the Equinox" Exhibit (Gallery)				
20	21 Artwork Delivery 1-3 PM (Studio C)	22	23	24	25	26
		"Art for the Equinox" Exhibit (Gallery)				
27	28	29	30	31	1 Artwork Delivery & Pickup 9-11 AM (Gallery)	2 1st Sat. Reception 4-7 PM (Gallery)
Easter		"Art for the Equinox" Exhibit (Gallery)				

LEGEND:

- ★ Deliver art date
- ▲ Show pickup date
- Social / Luncheon
- Meeting / Special Event
- Show / Exhibit
- Workshop



Artists' Workshop 2016 Spring Activity Calendar

April 2016						
Sunday	Monday	Tuesday	Wednesday	Thursday	Friday	Saturday
27 Easter	28	29	30	31	1 Artwork Delivery & Pickup 9-11 AM (Gallery) ★	2 Lagoonacy 10AM-3PM (Studios) 1st Sat. Reception 4-7 PM (Gallery)
"Art for the Equinox" Exhibit (Gallery)						
3	4	5	6 Member Meeting 6:30 PM (Studios)	7	8 Lorrie B. Turner Workshop (Studios)	9
"Petals, Portals & Passages" Exhibit (Gallery)						
10 Lorrie Turner Workshop (Studios)	11	12 Book Club 4-6 PM (Studios)	13	14	15	16 Christine Pelouquin Workshop (Studios)
"Petals, Portals & Passages" Exhibit (Gallery)						
17 Christine Pelouquin Workshop (Studios)	18	19	20	21	22	23
"Petals, Portals & Passages" Exhibit (Gallery)						
24	25	26	27	28	29	30
"Petals, Portals & Passages" Exhibit (Gallery)						

May 2016						
Sunday	Monday	Tuesday	Wednesday	Thursday	Friday	Saturday
1 High School Awards/ Reception 2-4 PM (NSB Library) ★	2	3	4 Installation Luncheon 11:30 AM (Sugar Mill) ●	5	6 Artwork Delivery & Pickup 9-11 AM (Gallery) ★	7 1st Sat. Reception 4-7 PM (Gallery) ●
"Petals, Portals & Passages" Exhibit (Gallery)						
8	9	10 Book Club 4-6 PM (Studios)	11	12	13	14
"Art Array" Exhibit (Gallery)						
15	16	17	18	19	20	21
"Art Array" Exhibit (Gallery)						
22	23	24	25	26	27	28
"Art Array" Exhibit (Gallery)						
29	30 Memorial Day	31	1	2	3 Artwork Delivery & Pickup 9-11 AM (Gallery) ★	4 1st Sat. Reception 4-7 PM (Gallery) ●
"Art Array" Exhibit (Gallery)						

LEGEND:

- ★ Deliver art date
- ▲ Show pickup date
- Social / Luncheon
- Meeting / Special Event
- Show / Exhibit
- ⋯ Workshop