



GE Digital Asset Management Training Course Offering



www.gegridsolutions.com/geospatial
April 2022

Copyright

©2022 General Electric Company. All Rights Reserved. GE and the GE Monogram are trademarks and service marks of General Electric Company.

The Software Product described in this documentation may only be used strictly in accordance with the applicable written License Agreement. The Software Product and Associated Documentation are deemed to be “commercial computer software” and “commercial computer software documentation,” respectively, pursuant to DFAR Section 227.7202 and FAR Section 12.212, as applicable, and are licensed with Restricted Rights as identified in the License Agreement, and as set forth in the “Restricted Rights Notice” contained in paragraph (g) (3) (Alternate III) of FAR 52.227-14, Rights in Data - General, including Alternate III (June 1987).

The information contained in this online publication is the exclusive property of General Electric Company, except as otherwise indicated. You may view, copy and print documents and graphics incorporated in this online publication (the “Documents”) subject to the following: (1) the Documents may be used solely for personal, informational, non-commercial purposes; (2) the Documents may not be modified or altered in any way; and (3) General Electric Company withholds permission for making the Documents or any portion thereof accessible via the Internet. Except as expressly provided herein, you may not use, copy, print, display, reproduce, publish, license, post, transmit or distribute the Documents in whole or in part without the prior written permission of General Electric Company.

The information contained in this online publication is subject to change without notice.

The software described in this online publication is supplied under licence and may be used or copied only in accordance with the terms of such licence.

Trademarks

Adobe, Acrobat and Reader are either registered trademarks or trademarks of Adobe Systems Incorporated in the United States and/or other countries.

Citrix and Citrix MetaFrame XPe are trademarks or registered trademarks of Citrix Systems, Inc. in the United States and other countries.

IBM and WebSphere are trademarks of International Business Machines Corporation in the United States, other countries, or both.

InstallShield is a registered trademark of Flexera Software, Inc. in the United States and/or other countries.

Intel and Pentium are registered trademarks of Intel Corporation.

Microsoft, Windows, Excel and Access are either registered trademarks or trademarks of Microsoft Corporation in the United States and/or other countries.

Oracle and Java are registered trademarks of Oracle Corporation and/or its affiliates. Other names may be trademarks of their respective owners.

UNIX is a registered trademark of The Open Group in the US and other countries.

Other company or product names mentioned in this documentation may be trademarks or registered trademarks of their respective companies.

Contents

- Asset Management Training5

- Training as Part of a Project Delivery.....7

- Smallworld Core Spatial Technology Courses.....9
 - CST001: Foundation Course.....9
 - CST002: Magik Programming Course10
 - CST003: Application Development Course11
 - CST004: Fast Track Course12
 - CST005: Getting Started with Smallworld13
 - CST006: Administration Course14
 - CST007: Upgrade to 5 Course15

- Smallworld GeoSpatial Analysis Courses16
 - GSA001: GeoSpatial Analysis User & Configurer16
 - GSA002: GeoSpatial Analysis Web User17
 - GSA003: GeoSpatial Analysis Web Configuration.....18

- Smallworld Network Inventory Training Courses19
 - SNI001: Telecoms Strategic Planning & Analysis20
 - SNI002: Telecoms Network Design and Planning21
 - SNI003: Network Build and Construction22
 - SNI004: Post Build Updates23
 - SNI005: Network Operations23
 - SNI006: Network Maintenance.....24
 - SNI007: System and Database Administration25
 - SNI008: Application Configuration and Administration25
 - SNI009: Telecoms Update to 5 for Expert Users25

Mobile Enterprise Courses.....	26
MES001: Getting Started with Mobile Enterprise	26
MES002: Mobile Enterprise Development using the SDK	27
Smallworld Electric Office Training Courses	28
EOS011: Electric Office Commercial Positioning	28
EOS012: Electric Office Technical Functionality	28
EOS001: Electrical Network Strategic Planning & Analysis.....	29
EOS002: Electrical Network Design	30
EOS003: Electrical Network Build & Maintain	31
EOS004: Electric Office System & Database Administration	32
EOS005: Electric Office Application Configuration and Administration	32
Gas Distribution Office Courses	33
GDO001: Gas Distribution Network Strategic Planning.....	33
GDO002: Gas Distribution Network Design	34
GDO003: Gas Distribution Office Configuration & Administration Course	35
Global Transmission Office Courses	36
GTO001: Global Transmission Network Strategic Planning.....	36
GTO002: Global Transmission Office User Course	37
GTO003: Global Transmission Office Configuration & Administration Course	38

Asset Management Training

Introduction

Educating staff to properly operate, configure and maintain information systems is key to realising the productivity gains achievable from new technology. GE Digital's training is a service offering designed to assist clients in applying our applications as effectively as possible.

We offer a wide range of technical training courses relating to products in the GeoSpatial Asset Management portfolio. These courses are available on-line or in a traditional classroom format at GE Digital training facilities or customer sites. Training is provided by subject matter experts (SMEs) in specialized areas including core geospatial software, utility applications, telecommunications network inventory management and mobility solutions.



Training formats include e-learning, webinars or traditional classroom

Our standard courses are scenario-based using the off-the-shelf products configured with example databases. We can also provide bespoke training in which we adapt our materials in line with customers business processes and available data. Our consultants will work closely with key users to identify appropriate scenarios as a basis for the materials. This is generally accepted as the best means of providing high quality, relevant training.

GE Digital offer training in a variety of formats:

In a Classroom

GE Digital has a number of dedicated training centres with fully equipped classroom facilities. Classroom courses are either open, in which case they are made available to the entire customer and partner base, or private for a particular customer often using bespoke training materials for a larger group of users.

Customers may have their own classroom facilities in which case our trainers are prepared to travel to present the course. Customers should note that the classroom will require an installed training environment for the practical sessions - typically a machine per attendee.

Online as a series of webinar

Webinar or remote learning is flexible, quick to set up, low cost and has the advantage of minimising disruption to staff schedules.

Our webinars consist of a series of remote sessions over Skype, Teams or Webex – typically presentations and demonstrations in the mornings leaving students to practice exercises in the afternoons. Course attendees are provided with a pre-installed virtual machine for the practical sessions.

Online as eLearning

Some courses are available in an eLearning format accessed through our Learning Management System. This is self-paced training consisting of a series of interactive presentations and videos used to teach the theory and incorporating hands-on practical exercises. We offer a package which includes a pre-installed virtual machine and a tutor to assist or answer questions should the need arise. You can pause taking the course at any time and return to it later over a period of 30 days and opt for a test at the end.

Information on training can be found on our website:

<https://www.ge.com/digital/services/education-services>

For pricing or to enquire about other courses and training options, send an email to

education.services@ge.com

Training as Part of a Project Delivery

Training is typically a stage in one of our implementation projects rooted on GE's Software Solutions Delivery Methodology; a set of tools and processes to develop new products quickly, achieve better outcomes for our customers, and drive quality and competitive advantage. By using these new set of tools GE Digital aims to deliver the right solution faster, within budget and with a quicker return on investment for our customers.

For bespoke user training we review with our customers how they plan, design, build, optimise and roll out network infrastructures against a set of industry recognised business processes. These business processes have been created by GE Digital over 20 years of working with more than 350 global utility and telecommunications customers.

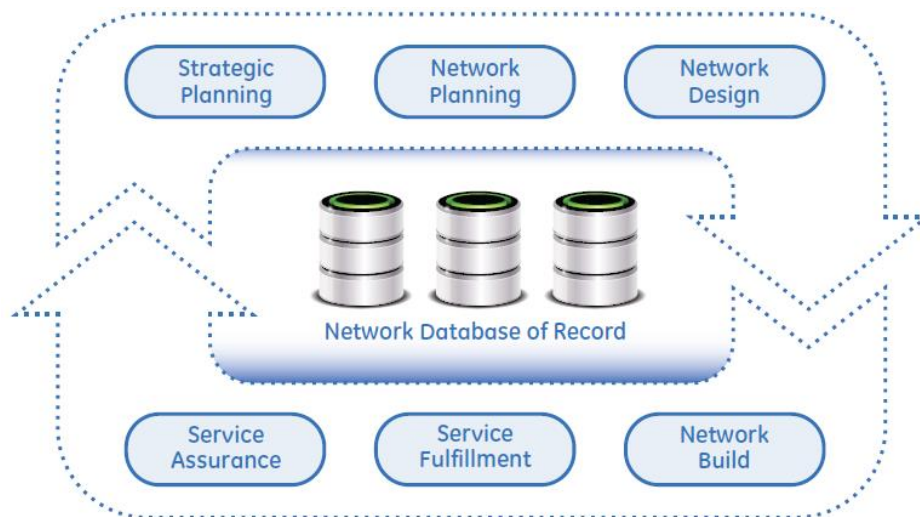

These business processes form the backbone of the solution delivery, with all aspects of configuration, testing and training aligned to ensure the solution delivery matches the customers' business practices. The adoption of this approach maximises scope within cost constraints whilst successfully implementing next generation technologies with increased organisational efficiency.

GE Digital asset management solutions are internationally known and widely used in the planning, construction and maintenance of complex network infrastructure. GE has a large array of industry standard out-of-the-box technologies, which can be combined to build an end to end solution, closely aligned to a customer's business needs. Much of our solution is preconfigured to meet the majority of our customer's business processes, and acts as a documented baseline for solution enhancement; reducing extensive and costly customisation as well as reducing the time to recover the value of implemented solutions.

GE Digital's solution offering includes industry market leading technology such as:

Geospatial Asset Management: Market leading solution suite that provides geospatial asset management for utilities and telecommunication providers to support network planning, design and analysis, maintenance and operations.

OMS and DMS integration: A configurable standards-based software solution that provides utilities with an automated way of introducing the electric network to the OMS (Outage Management System) and DMS (Distribution Management System) via CIM (Common Information Model).

Business Intelligence: A state of the art map-centric business intelligence suite providing complete, fast, relevant, actionable insight to all those involved in the enterprise.

Mobile Solutions – Suite of offline and web-based work force management tools that allow companies to optimize the full life cycle of field service operations.

Web Solutions – A range of simple, easy-to-use business applications for customers to deploy, working in tandem with the enterprise engineering applications.

Best in Class Delivery Methodology

Successful delivery of projects can be attributed to a structured, governed and repeatable project management methodology. Here at GE Digital, we are firmly grounded in industry standard project management principles which act as a framework to optimise solution deliveries. The application of the principles significantly reduces uncertainty and supports our customer's goal of a delivered solution; on time, within budget and to agreed quality criteria. GE Digital services projects are delivered over 10 stages. Each stage has clear stage boundary controls which deliver flexible decision points throughout the project execution.

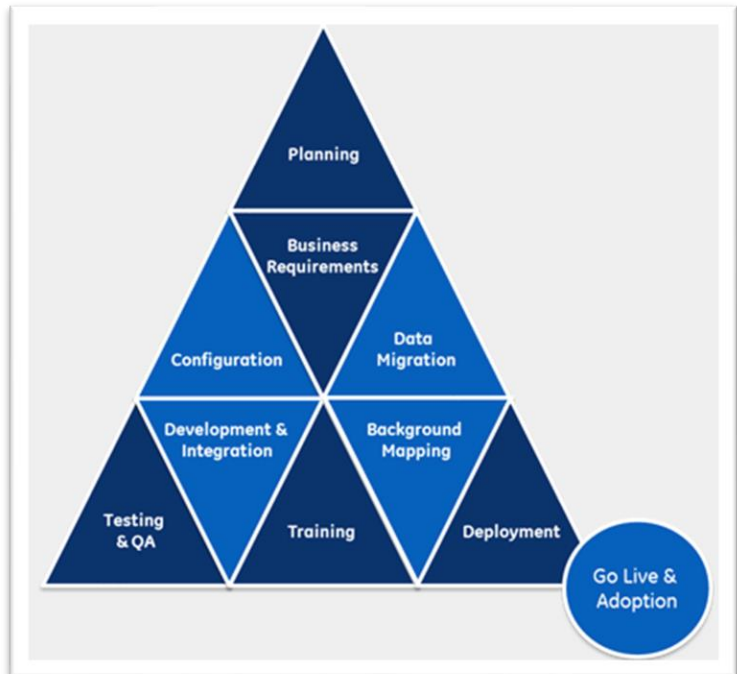

Right People

All of GE Digital consultants have strong domain and technology knowledge, allowing us to work closely with key stakeholders within our customers businesses and develop truly innovative solutions. We collaborate with our customers throughout the planning, design, and implementation of the adopted solution and build strong connections into the customer business. Post implementation, we provide business centric training and 'go live' support to ensure a smooth transition from legacy systems to the customer new solution. With a global body of GE Digital consultants and accredited partners, we are able to truly serve a diverse global client base with a strong local presence.

Smallworld Core Spatial Technology Courses

CST001: Foundation Course

Description

The Foundation Training course provides a general overview of various parts of Smallworld Core Spatial Technology. Most of the topics described in this course are covered in much greater depth in other specific training courses.

Objectives

Having attended this course, attendees will ...

- Be familiar with using Smallworld Core as a user.
- Gain a basic knowledge of how to configure the user environment for Smallworld applications.
- Understand the main functions of database administration.
- Explore some basic Smallworld Magik commands and create some Magik objects.
- Know the product portfolio.

Topics

- Introduction
- Using Smallworld Core Spatial Technology
- Getting Started
- Updating Information
- Analysing Data
- Using Layouts and Plotting
- Configuring the user environment
- Database administration
- Data modelling
- Introduction to Magik
- Product Portfolio

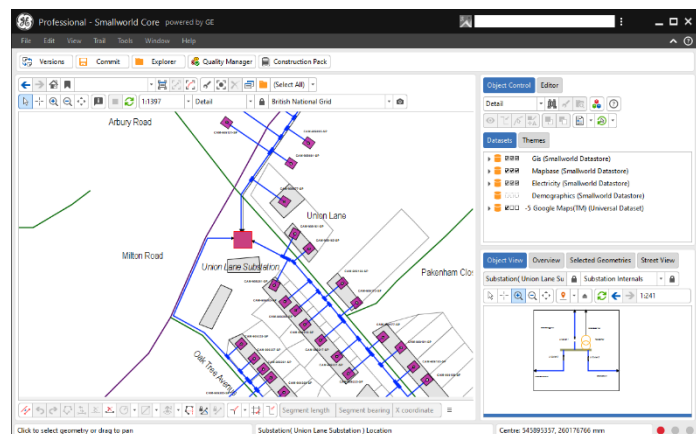
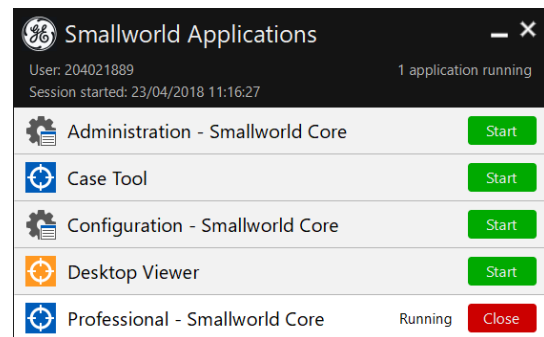

Who should attend?

Anyone who requires an overview of Smallworld Core, such as users, configurers, database administrators, data modellers, developers of Smallworld applications, managers and prospective Smallworld customers.

Duration: 2 days

Available formats: Classroom, Webinars or eLearning

Products Required: CST 5 configured with Cambridge Database

CST002: Magik Programming Course

Description

The Magik Training course provides an introduction to the Magik language and some of the system objects defined in Smallworld Core. It introduces the structure of an installed product and the customisation of an application — that is, making small changes in existing functionality and user interface. It also introduces Java and Magik interoperability.

Objectives

Having attended this course, attendees will have ...

- A knowledge of Magik syntax.
- An understanding of the concepts underlying object-oriented programming.
- Ability to write, compile and debug Magik code.
- An understanding of classifying methods and classes using pragma statements.
- Knowledge of the physical architecture of the Smallworld system and key objects.
- An understanding of how resources are used in a session
- The ability to provide additional resources to customise a user interface.
- Understand Java and Magik interoperability.
- Experience of using the Class Browser.

Topics

- Core Product System Rationale
- Magik Language
- Object Orientation and Magik Objects
- Object Inheritance
- Collection Classes
- Accessing the Database
- Debugging
- Graphical User Interface in Magik
- Product Structure
- Development Tools
- Magik - Java interoperability
- Topology

Who should attend?

Software engineers who are following the full Smallworld customisation programme.

Prerequisites

- Smallworld Core Spatial Technology Foundation Training (course CST001)
- A minimum of two years' experience with a procedural or object-oriented programming language such as C++ or Java

Duration – 3 days

Available formats: Classroom, Webinars or eLearning

Products Required: CST 5 configured with Cambridge Database

CST003: Application Development Course

Description

The Application Development Training course introduces the development of customised applications based on Smallworld Core Spatial Technology.

Objectives

Having attended this course, attendees will have ...

- Developing an application based on Smallworld Core, with interactive access to the functionality.
- Configuring the user interface to an application, to include providing alternative ways of accessing existing functionality and providing access to new functionality.
- Advanced aspects of the Magik language necessary for controlling an application.
- Advanced techniques for accessing datasets in a Smallworld database, including loading data, creating geometry, and storing it in a dataset.
- Customising the Style system for user objects and geometry types.
- Creating a new database and defining the data model for a Smallworld dataset, including custom behaviour for user objects.

Topics

- Product Structure
- Sessions
- Smallworld Framework Architecture
- Interfacing Core Plugins
- Graphical User Interface
- Threads
- XML Data Loader
- Accessing and Updating User data
- Understanding the Spatial Contexts
- Customizing the Style System
- Magik Control
- Creating a database
- Methods for the data model
- Development Tools

Who should attend?

The course is intended for software engineers who are following the full Smallworld customisation programme.

Prerequisites

- Smallworld Core Spatial Technology Foundation Training (course CST001)
- Smallworld Core Spatial Technology Magik Training (course CST002)
- A minimum of two years' experience with a procedural or object-oriented programming language such as C++ or Java

Duration – 5 days

Available formats: Classroom or Webinars

Products Required: CST 5 configured with Cambridge Database

CST004: Fast Track Course

Description

A 10 day course ideal for those wanting an introduction to the Smallworld product suite and likely to be involved in project delivery including configuration, administration and application development.

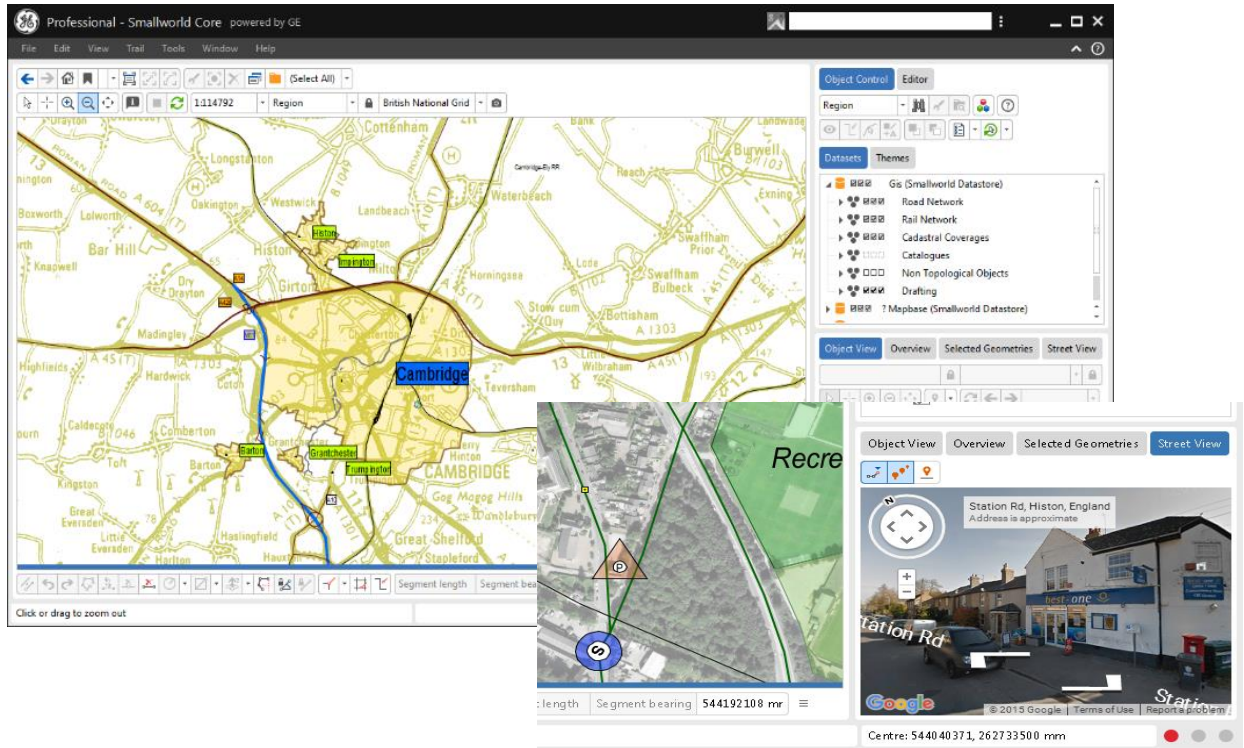

Objective

This course consists of the three standard courses (Foundation, Magik, Application Development) run in series. See the descriptions for these individual courses for details. Note that the Magik Programming course is also available in eLearning format as an alternative to the classroom.

Topics

Most of the modules included in the Foundation, Magik Programming and Application Development courses will be covered in this fast-track course.

Who should attend?

The course is intended for software engineers who are following the full Smallworld customisation programme.

Duration – 10 days

Available formats: Classroom or Webinar (Foundation and Magik parts also available as eLearning)

Products Required: CST 5 configured with Cambridge Database

CST005: Getting Started with Smallworld

Description:

A 5-day course for those new to Smallworld introducing the product suite and covering its use plus a basic introduction to Magik programming and Application Development.

Objective

Having attended this course, attendees will have ...

- Familiarity with using Smallworld Core as a user
- Knowledge of Magik syntax.
- An understanding of the concepts underlying object-oriented programming.
- The ability to write, compile and debug Magik code.
- An understanding of classifying methods and classes using pragma statements.
- Knowledge of the physical architecture of the Smallworld system and key objects.
- Configuring the user interface to an application, to include providing alternative ways of accessing existing functionality and providing access to new functionality.
- Advanced techniques for accessing datasets in a Smallworld database, including loading data, creating geometry, and storing it in a dataset.

Topics

- Using Smallworld Core Spatial Technology
- Configuring the user environment
- Database administration
- Magik Language
- Object Inheritance
- Collection Classes
- Accessing the Database
- Topology
- Product Structure
- Smallworld Framework Architecture
- Interfacing Core Plugins
- Graphical User Interface
- XML Data Loader
- Accessing and Updating User data
- Magik Control

Who should attend?

The course is intended for software engineers who are following the Smallworld customisation programme in a reduce time to incorporate to develop of existing Smallworld installations.

Duration – 5 days

Available formats: Classroom or Webinars

Products Required: CST 5 configured with Cambridge Database

CST006: Administration Course

Description

The Administration Training course covers fundamental architectural concepts of Smallworld databases, through to the main steps necessary to perform regular database, application and software installation maintenance, through lessons and hands-on exercises.

Objective

Having attended this course, attendees will have ...

- Install Smallworld products
- Build and maintain sessions
- Back up Smallworld databases
- Perform core DBA activities such as backing up, compressing and restructuring a database, to ensure data is maintained and optimized
- Configure a Smallworld Core installation
- Manage access to Smallworld databases
- Understand how a Smallworld database operates

Topics

- Product installation
- Product structure
- Sessions
- Dataset Controller
- Configuring Plotting
- Authorisations
- Version managed datastore
- Smallworld Datastore Server
- Managing the database
- Monitoring performance
- Backup and integrity
- Problem solving and disaster recovery
- Superfiles, working top, and managing large databases
- Persistent cache
- Remote data, extracts and replicas
- Planning, strategies and recording
- External Databases
- Data Model Evolution

Who should attend?

Smallworld System Administrators, Smallworld Database Administrators (DBAs)

Prerequisites

- Smallworld Core Spatial Technology Foundation, or equivalent practical experience of using Smallworld software
- Basic knowledge and experience with the Magik programming language are desirable
- Practical experience of performing system and database administration tasks are desirable

Duration – 3-5 days, depending on required modules

Available formats: Classroom or Webinars

Products Required: CST 5 configured with Cambridge Database

CST007: Upgrade to 5 Course

Description

A 2-day course outlining the new features of Smallworld 5 with hands-on experience of the upgrade process from version 4.3.

Objective

By the end of this course attendees will have an understanding of the changes at Smallworld 5 with hands-on experience of the upgrade process.

Topics

- What's New and Why
- Installation of SW5
- What's New for Users
- What's New for Administrators
- Product Structure and Sessions
- What's New for Developers
- Smallworld Interface Toolkit
- Upgrading an example custom application
- Compiling
- Serialising and database contexts
- Java interoperability

Who should attend? – Developers, Administrators and Configurers of Smallworld applications.

Prerequisites – An understanding of earlier versions of Smallworld is required, particularly Smallworld 4.3.

Duration – 2 days

Available formats: Classroom or Webinars

Products Required: CST 4.3 and CST 5 configured with Cambridge Database

Smallworld GeoSpatial Analysis Courses

GSA001: GeoSpatial Analysis User & Configurer (Generic course using GSA Pro)

Objective – By the end of this course attendees will be able to use the Smallworld Solution to aggregate geospatial and non-geospatial data to support business decisions. This course provides an introduction to the full client product and can be run as a standalone course. It also forms a pre-requisite course for the industry specific courses using GSA-Pro for Telecoms, Electric and Gas Network Strategic Planning (Ref SNI001, EOS001, GDO001 and GTO001 detailed later in this document).

Topics covered include:

- Introduction to the GSA product suite
- The User Interface
- Projects and Project Stores
- Adding Data Sources
- Configuring Business Collections
- Queries, Reports and Filters
- Labels and Tags
- Analyses

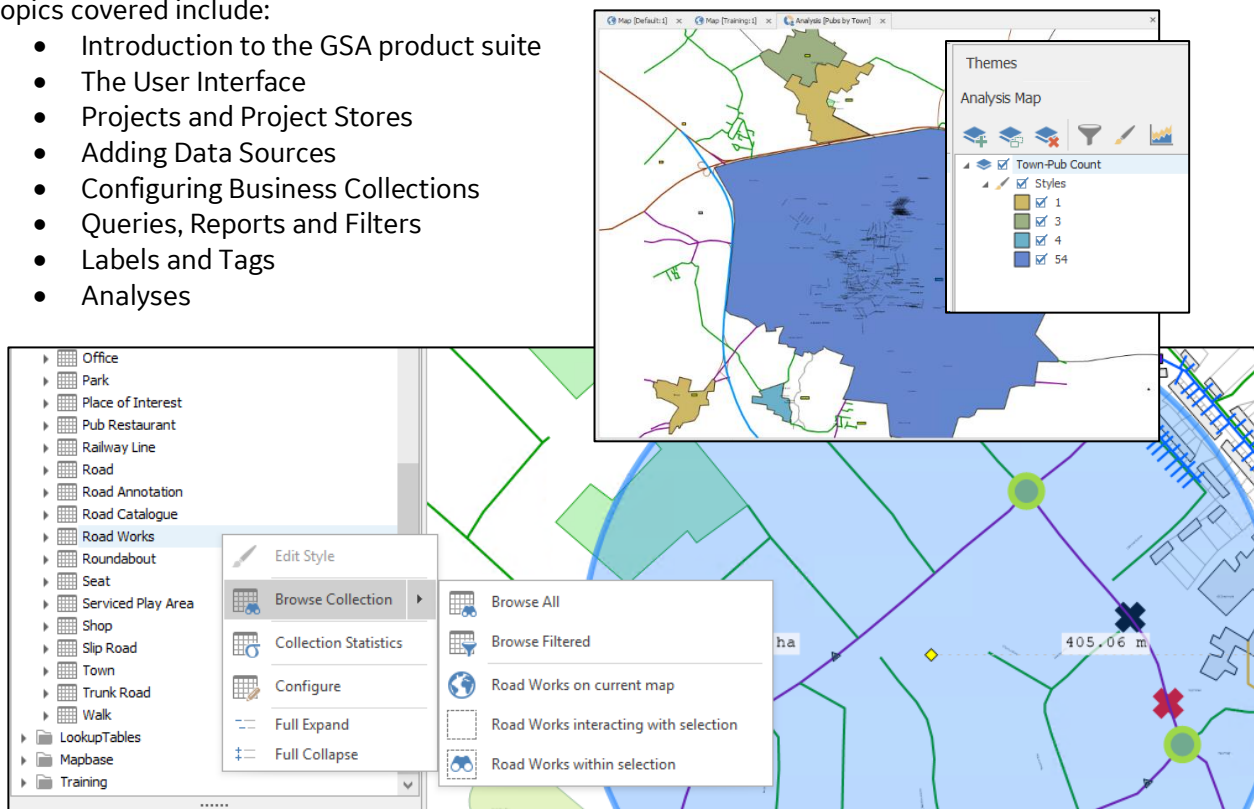

Attendees will also be able to share this information across the enterprise, empowering a wide range of users with visualisation, query, analysis and reporting capabilities.

Who should attend? – Strategic Planning, Business Intelligence, Marketing & Direct Sales staff.

Course duration – 2 days

Available formats: Classroom, Webinars or eLearning

Products Required: GSA 5 Pro with Cambridge database and variety of other sources provided

GSA002: GeoSpatial Analysis Web User (Generic course using GSA Lite)

Objective – By the end of this course attendees will be able to query, view and print geospatial analyses using the GSA Lite web client

Topics covered include:

- Product Overview
- Getting Started
- Navigation
- Working with Maps
- Working with Queries
- Measurement and Trails
- Plotting
- Working with GeoNotes

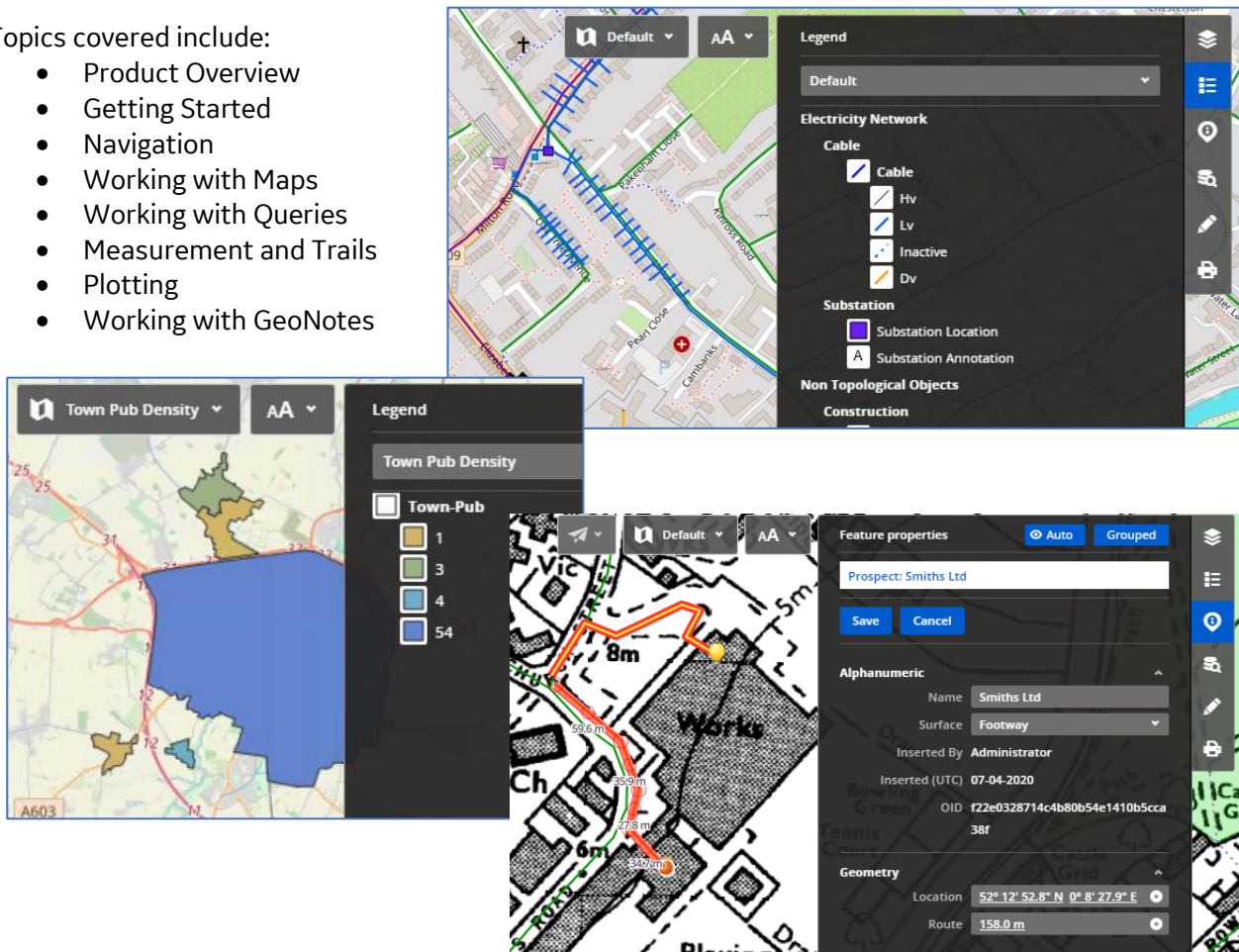

Who should attend? – Web users requiring infrequent, casual access to published strategic planning analyses. The course is generic and uses the Cambridge database, but is applicable to Telco, Electric and Gas domains.

Course duration – ½ day classroom or single webinar session

Available formats: Classroom or Webinar

Products Required: GSA Lite 5 configured with Cambridge database and variety of other sources provided.

GSA003: GeoSpatial Analysis Web Configuration (Generic course using GSA Lite)

Objective – By the end of this course attendees will be able to configure a GeoSpatial Analysis installation to provide query, view and print functionality to web users accessing published projects

Topics covered include:

- The GSA Server and Portal
- Configuration of users and groups
- Managing background map providers
- Map tile generation
- Configuring Layers
- Managing automated server tasks

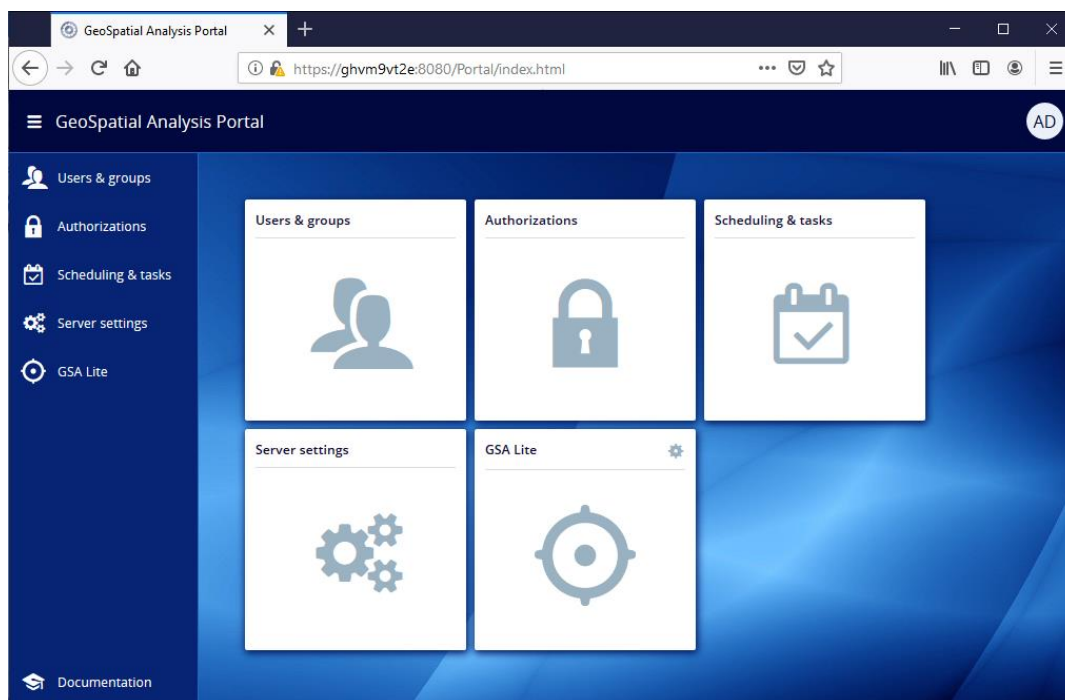

Who should attend? – IT staff and expert users responsible for the setup and day to day operation of the GSA web server and client.

Course duration – 1 day

Available formats: Classroom or Webinars

Products Required: GSA and GSA Lite 5 configured with Cambridge database

Smallworld Network Inventory Training Courses

The Telecoms suite of courses are structured around the asset lifecycle and delivered using standard business processes or customised to suit an individual customer's procedures and data sources.



The above diagram illustrates the courses available with further details below.

SNI001: Telecoms Strategic Planning & Analysis

Objective – By the end of this course attendees will be able to use the Smallworld Solution to aggregate geospatial and non-geospatial data to support business decision making process. The objective is to enable informed decision making based on previously unknown relationships between the customer, demographic and network data.

Examples of topics covered include:

- Identification of potential customers who are close to an existing network
- Estimating cost of access for prospects
- Analysis of broadband speeds per postcode
- Relating spare network capacity to prospective customers
- Correlate historical network fault data with the geographic location of the failing elements

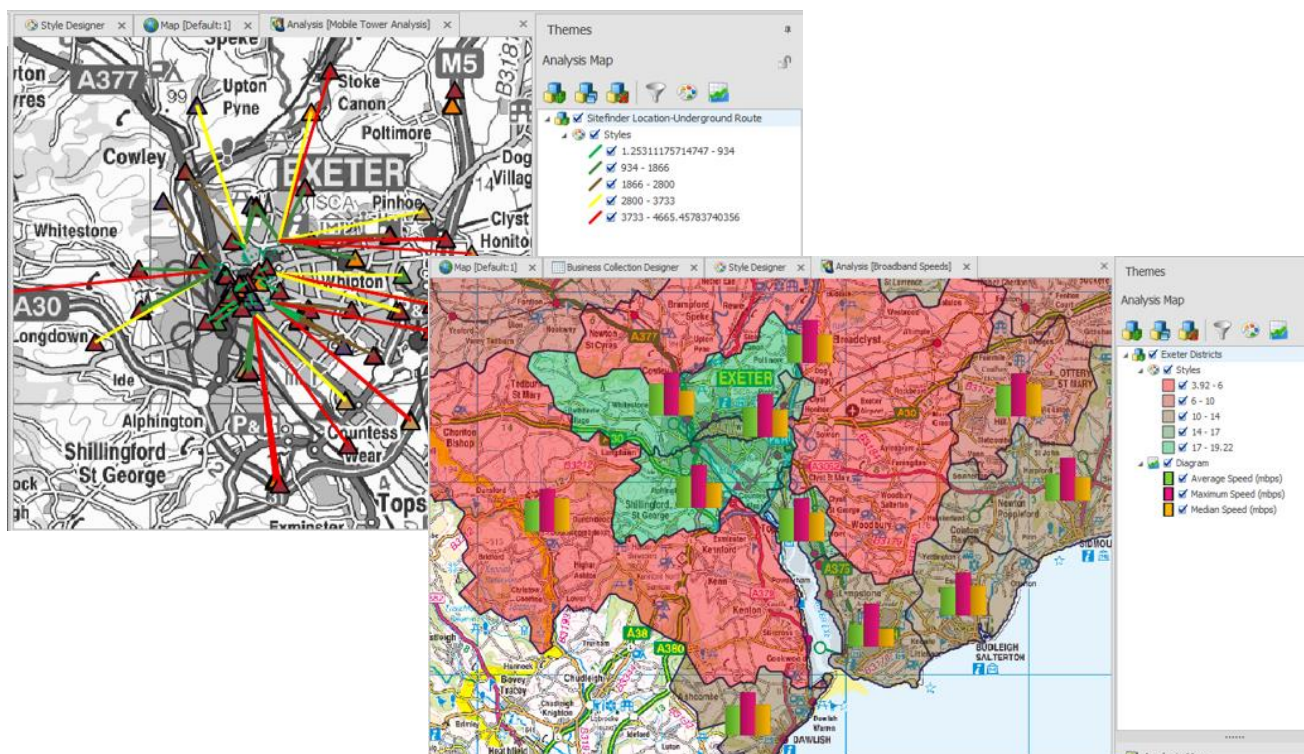

Attendees will also be able to share this information across the enterprise, empowering a wide range of users with visualisation, query, analysis and reporting capabilities.

Who should attend? – Strategic Planning, Business Intelligence, Marketing & Direct Sales. Courses are offered for users, configurers and administrators of the full and web client.

Pre-requisites: Course GSA001 GeoSpatial Analysis User & Configurer (available in eLearning format)

Course duration – 2 days

Available formats: Classroom or Webinar

Products Required: GSA 5 Pro with example database from PNI and variety of other sources provided

SNI002: Telecoms Network Design and Planning

Objective – By the end of this course attendees will be able to use Smallworld Solution to design alternative proposals to a new service or maintenance work request (Civils & Cables). This is undertaken in a controlled design environment. Cost information for the proposed network changes are used as part of the design approval process within the business and for sharing with other Enterprise Asset Management systems.

Examples of processes covered include:

- New office development involving alternative designs for civils and cabling network
- FTTH network design scenario
- Plant diversion scenario
- Providing fibre level connectivity with office building
- Copper and Coax network design scenarios

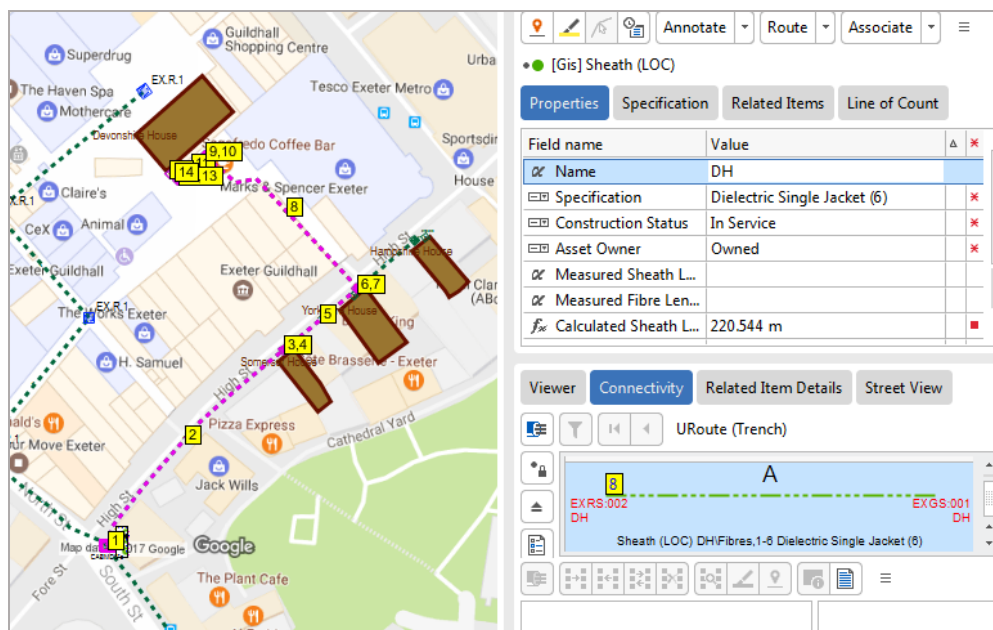

Who should attend? – Network Planners/Designers & Data Capture Operatives

Course duration – 3-5 days. Some modules are optional e.g. Fibre, Copper, Coax. Wireless, Inside Plant. Other complementary products such as FibrePlanIT, Physical Route Manager and Optical Network Atlas may also feature in this course.

Available formats: Classroom or Webinars

Products Required: PNI-FTTH 5 configured with example database

SNI003: Network Build and Construction

Objective – By the end of this course attendees will be able to use the Smallworld Solution over the web to query, view and print information on-site during the construction process and support on site construction decisions. They will also be able to digitally record any variation from 'as-planned' design and return 'as-built' information to the central records office.

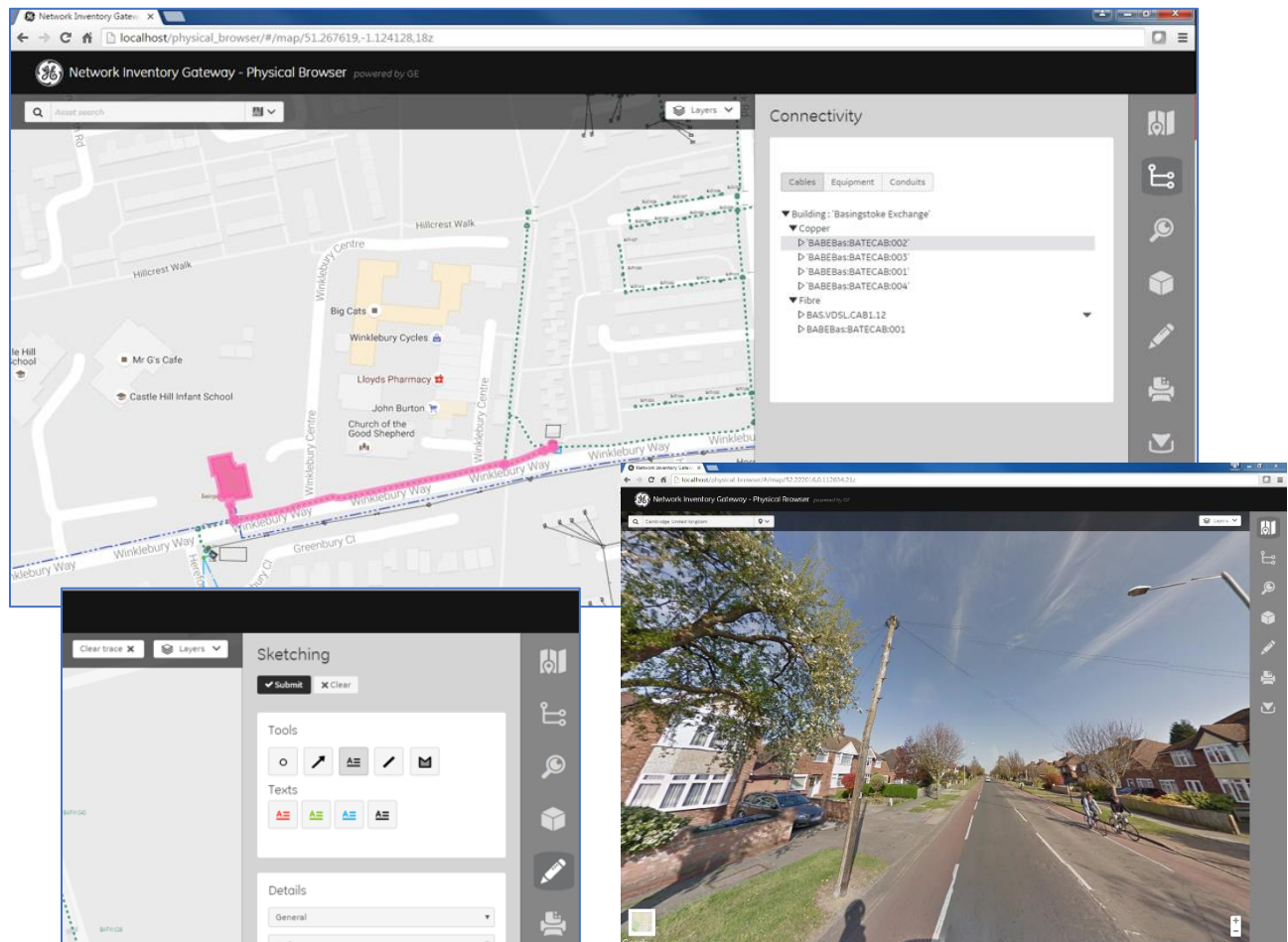

Who should attend? – Network Construction Staff. Staff requiring casual, read-only user access to network records. QA staff.

Course Duration – ½ day, typically presented over the web.

Available formats: Classroom or Webinar

Products Required: NIG and PNI-FTTH 5 with example database (Task Management optional)

SNI004: Post Build Updates

Objective – By the end of this course attendees will be able to use the Smallworld Solution over the web to query, view and print information on-site during the construction process and support on site construction decisions. They will also be able to digitally record any variation from 'as-planned' design and return 'as-built' information to the central records office.

This course is similar to the Network Design course, but emphasis is on as-built recording rather than new build. The two courses may be combined if appropriate to a company's organisational structure.

Who should attend? – Network Records or Bureau Staff & Data Capture Operatives.

Course Duration – 3-5 days.

Available formats: Classroom or Webinar

Products Required: PNI-FTTH 5 configured with example database

SNI005: Network Operations

Objective – By the end of these courses attendees will be able to use the Smallworld Solution to handle Requests For Service, assign and reserve physical resources to circuits, design new circuits over the existing infrastructure and manage the logical network.

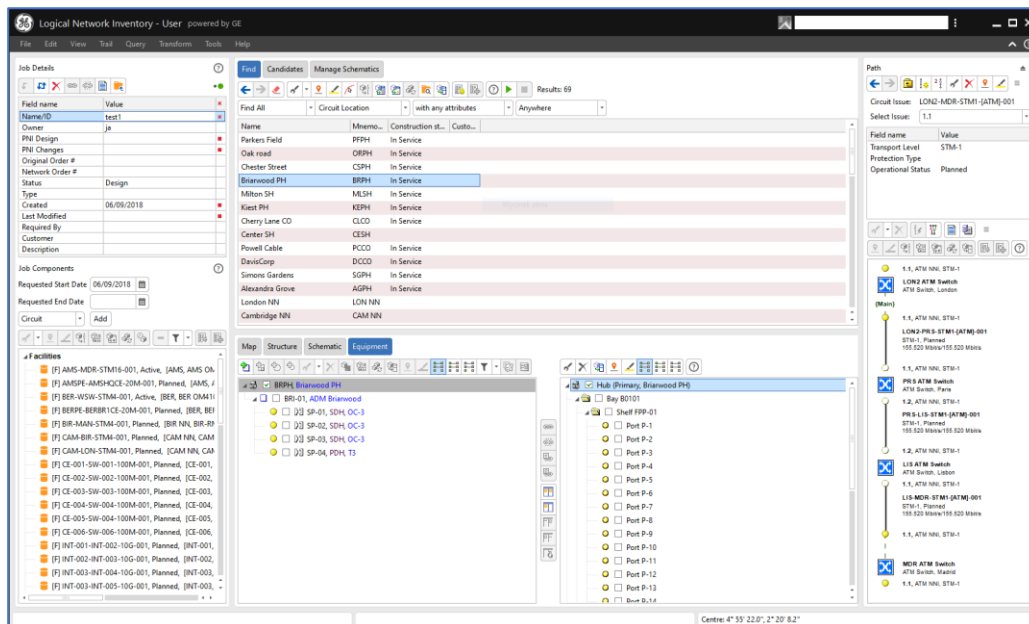

Who should attend? – Network Operations Centre staff.

Course Duration – 3-5 days. User, Configuration and Administration variants of the courses are available.

Available formats: Classroom or Webinars

Products Required: PNI-FTTH 5 configured with example database plus LNI or PRA or PRM.

SNI006: Network Maintenance

Objective – By the end of this course attendees will be able to handle enquiries involving querying, viewing and printing network asset records.

Example of topics covered include:

- Identification of fault locations
- Potential customer proximity to network access points.
- Third party access to network records

End users may be third parties using a self-service web-based client, for example plant requests.

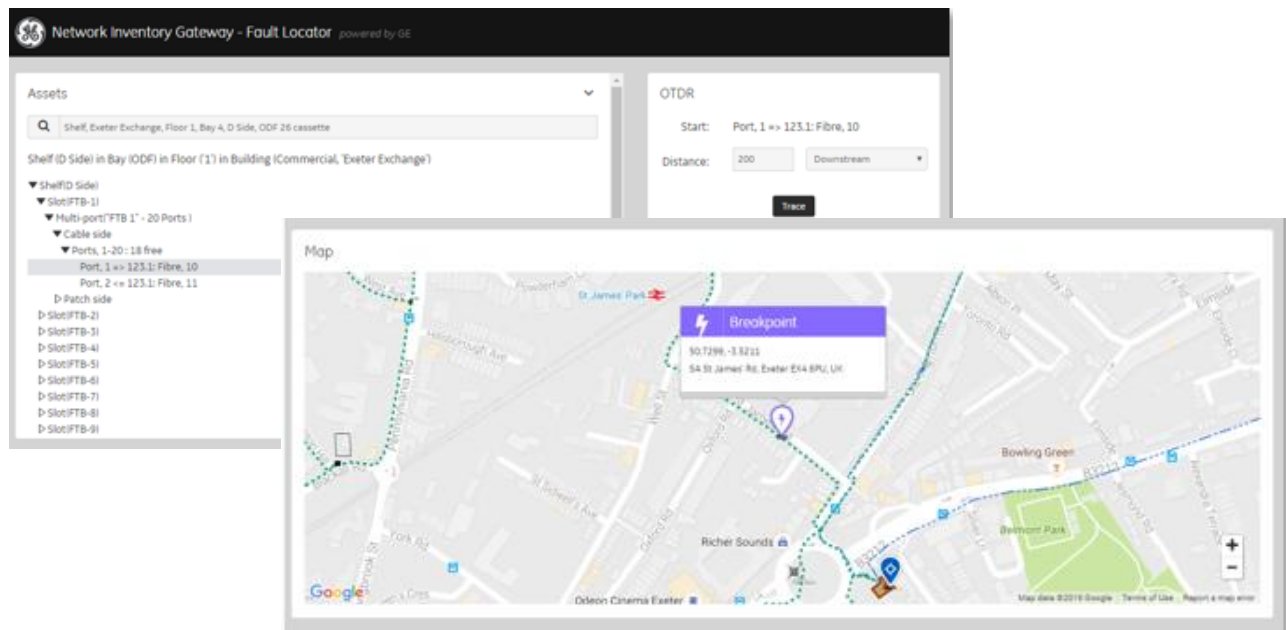

Who should attend? – Customer Service Representatives, Sales and Marketing and Network Operations Centre (NOC) Staff.

Course Duration - ½ day, typically presented over the web.

Available formats: Classroom or Webinar

Products Required: NIG and PNI-FTTH 5 with example database

SNI007: System and Database Administration

Objective – By the end of this course attendees will be able to carry out basic system administration tasks to maintain a healthy system and database.

Topics covered include Smallworld architecture, terminology, key file and database locations, managing users, licensing, database backup and compression.

Who should attend? – Technical Specialists who will own and maintain the system. IT Staff.

Duration - 2 day

Available formats: Classroom or Webinar

Products Required: PNI-FTTH 5 with example database

SNI008: Application Configuration and Administration

Objective – By the end of this course attendees will be able to carry out basic configuration tasks for the Smallworld Network Inventory application.

Topics covered include user access, changing defaults, map appearance, styles, themes, picklists, plot layouts, favourites, specifications, templates and conflict resolution.

Who should attend? – The Technical Specialist who will own application configuration. Expert Users.

Duration - 2 days

Available formats: Classroom or Webinar

Products Required: PNI-FTTH 5 with example database

SNI009: Telecoms Update to 5 for Expert Users

Objective – This course aims to bring attendees on previous versions of the product (PNI 4.3) up to date with the new features at Smallworld 5 (more precisely, PNI and NIG 5.1).

Who should attend? – Expert users and those involved in the implementation and deployment of the products.

Duration - 2 days

Available formats: Classroom or Webinar

Products Required: PNI-FTTH and NIG 5 with example database

Mobile Enterprise Courses

MES001: Getting Started with Mobile Enterprise

Objective

This course covers provides the attendee with all that's required to install and configure a working mobile solution using a prepared extract. It subsequently covers the process of creating an extract from a Smallworld database.

Topics

- Introduction and architecture
- Installation from scratch
- Using the mobile client
- Configuring Mobile Enterprise Suite
- Creating an Extract from Smallworld.
- Tiling
- Creating a search database
- The Collect workflow with Task Management.

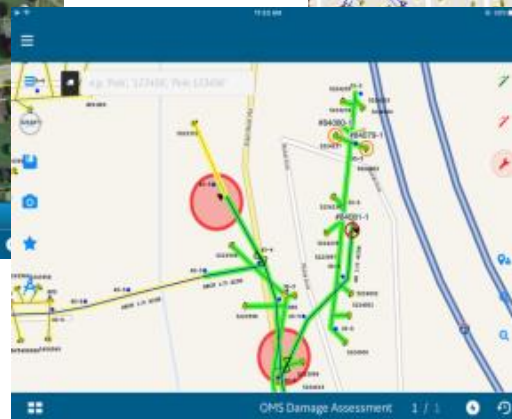
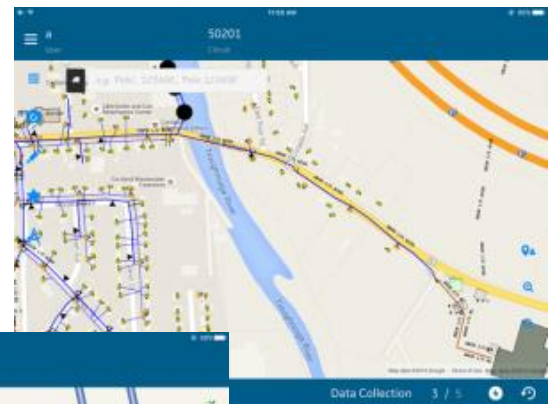
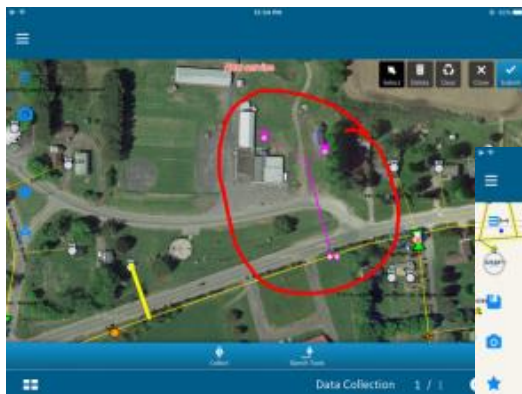

Who should attend?

Sales engineers and technical services staff who will be involved in all aspects on deploying Mobile Enterprise Suite

Duration - 4 days

Available formats: Classroom. Webinars provided attendees have a local installation.

Products Required: ME 5.2.0.1 configured with supplied extract

MES002: Mobile Enterprise Development using the SDK

Objective

This course provides attendees with the necessary skills to develop mobile applications on the ME platform using best practices

Topics:

- Refresher on the ME architecture
- Use of Eclipse and Android Studio
- Emulating a mobile device
- Overview of Web Scripting and Angular JS
- Creating a microapp, developing modules and adding services
- Debugging JavaScript using the Chrome debugger
- Defining ME interfaces

The course includes a worked example in the form of a scenario to build a mobile enterprise solution to interface with an existing third-party work management system. Through this system, ME field workers will be passed locations, work, and customer details relating to reported incidents. This scenario covers working with mobile enterprise interfaces, ME map layers, and contains an in-depth look at form design and processing.

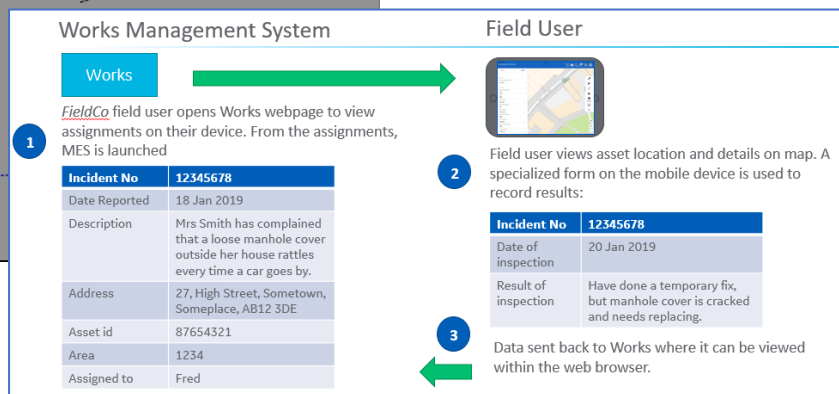
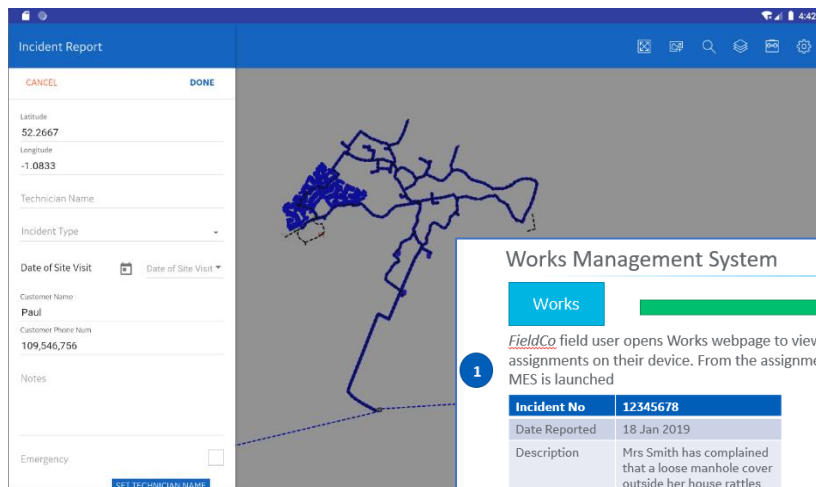

Who should attend?

Partners and customers who will be developing and configuring ME applications

Duration - 3 days

Available formats: Classroom. Webinar provided attendees have a local installation.

Products Required: ME 5.2.3.2 configured with supplied extract

Smallworld Electric Office Training Courses

The Electric Office suite of courses are structured around the asset lifecycle and can be delivered using standard business processes or customised to suit an individual customer's procedures and data sources.



The above diagram illustrates the courses available with further details below.

Note: Two eLearning courses are available for those entirely new to the Electric Office Suite of products. These two courses are 2 hours duration and designed for Sales and Technical Sales staff. They do not include any hands-on exercises or require an Electric Office installation.

EOS011: Electric Office Commercial Positioning

EOS012: Electric Office Technical Functionality

EOS001: Electrical Network Strategic Planning & Analysis

Objective – By the end of this course attendees will be able to use the Smallworld Solution to aggregate geospatial and non-geospatial data to support business decision making process. The objective is to enable informed decision making based on previously unknown relationships between the customer, demographic and network data.

Examples of topics covered include:

- Analysis of Customer Minutes Lost
- Estimating cost of access for prospects
- Generation of reports
- Flood risk analysis for substations
- Correlate historical network fault data with the geographic location of the failing elements

Attendees will also be able to share this information across the enterprise, empowering a wide range of users with visualisation, query, analysis and reporting capabilities.

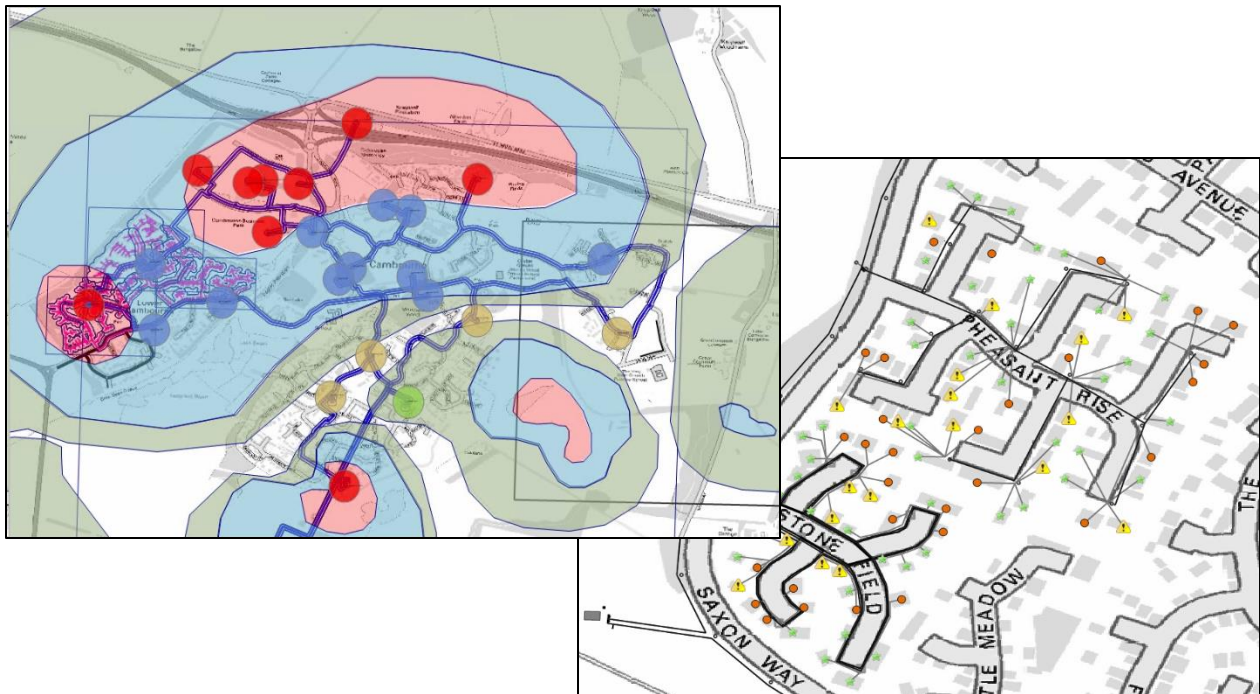

Who should attend? – Strategic Planning, Business Intelligence, Marketing & Direct Sales. Courses are offered for users, configurers and administrators of the full and web client.

Pre-requisites: Course GSA001 GeoSpatial Analysis User & Configurer (available in eLearning format)

Course durations – 2 days

Available formats: Classroom or Webinars

Products Required: GSA 5 Pro with example database from EO and variety of other sources provided

EOS002: Electrical Network Design

Objective - By the end of this course attendees will be able to use the Smallworld Electric Office Application to design alternative proposals for a new electrical connection service or maintenance work request. This is undertaken in a controlled design environment. Cost information for the proposed network changes are used as part of the design approval process within the business and for sharing with other Enterprise Asset Management systems.

Examples of processes covered in the form of hands-on scenarios include:

- Network extension to serve a farm with three new service points
- Line extension to overhead network
- New substation fed using an underground route

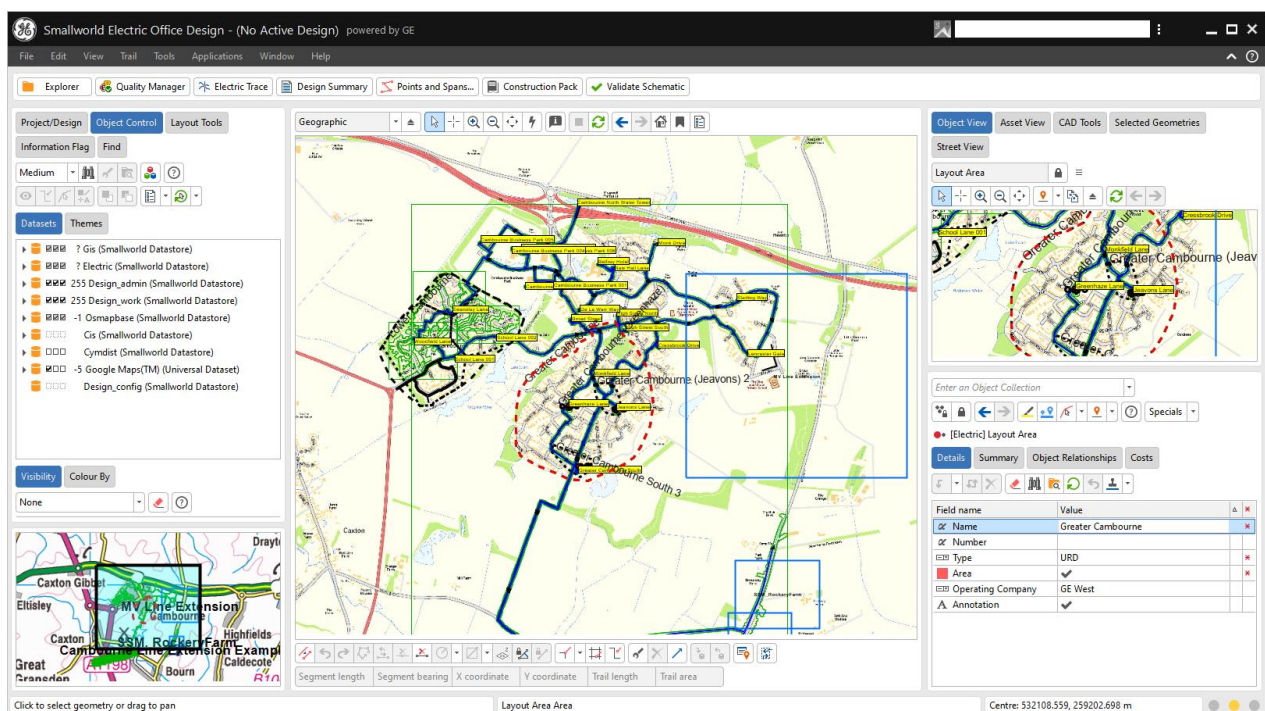

The scenarios cover the following topics: Installation-Asset Model, Hypernodes, Electric Trace, Circuit Builder, Quality Manager, Projects and Designs, Phases, Modelling Overhead and Underground Networks, Accurate Routes, Design Layout Tools, Schematics, Thematic Maps and Creating Construction Packs.

Who should attend? – Electrical Network Planners/Designers & Data Capture Operatives

Course duration – 4 days assuming attendees are entirely new to Smallworld.

Available formats: Classroom or Webinars

Products Required: EO 5 configured with example database

EOS003: Electrical Network Build & Maintain

Objective – By the end of this course attendees will be able to use the Smallworld Solution over the web to query, view and print information on-site during the construction process and support on site construction decisions. They will also be able to digitally record any variation from 'as-planned' design and return 'as-built' information to the central records office.

By the end of this course attendees will be able to handle enquiries involving querying, viewing and printing network asset records.

Example of topics covered include:

- Identification of fault locations
- Potential customer proximity to network access points.
- Third party access to network records

End users may be third parties using a self-service web-based client, for example plant requests.

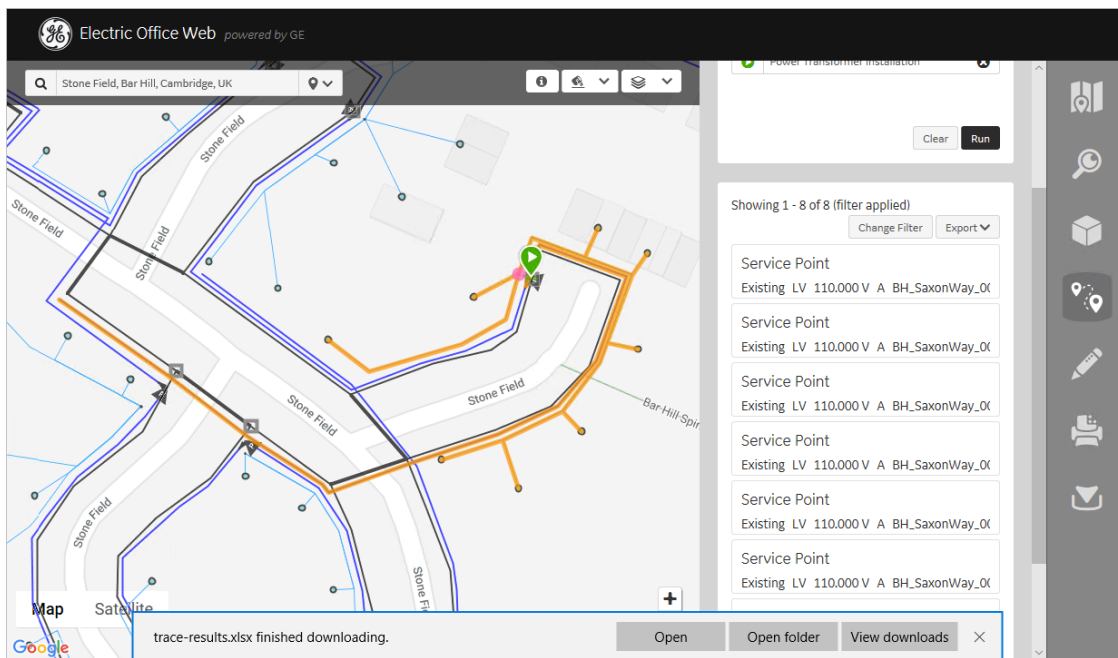

Who should attend? – Staff requiring casual, read-only user access to network records. Network Construction Staff. QA staff. Customer Service Representatives, Sales and Marketing and Network Operations Centre (NOC) Staff.

Course Duration - ½ day, typically presented over the web.

Available formats: Classroom or Webinar

Products Required: EO & EO Web 5 configured with example database

EOS004: Electric Office System & Database Administration

Objective - By the end of this course attendees will be able to carry out basic system administration tasks to maintain a healthy system and database.

Topics include Smallworld architecture, terminology, key file and database locations, core product and EO configuration tools, conflict resolution, design manager, job server, managing file growth, data model changes and database administration.

Who should attend? – Technical Specialists or IT Staff who will own and maintain the system.

Prerequisites – The EO user course is a useful, but not essential pre-requisite for this course.

Duration – 2 days

Available formats: Classroom or Webinars

Products Required: EO 5 configured with example database

EOS005: Electric Office Application Configuration and Administration

Objective - By the end of this course attendees will be able to carry out basic configuration tasks for the Smallworld Electric Office application.

Topics include configuring user access, changing defaults, map appearance, styles, themes, picklists, plot layouts, design layout tools, specifications, templates, business rules, user interface configuration using xml and viewing external files.

Who should attend? – The Technical Specialist or Expert User who will own and maintain the application configuration.

Prerequisites – The EO user course is a useful, but not essential pre-requisite for this course.

Duration – 2 days

Available formats: Classroom or Webinars

Products Required: EO 5 configured with example database

Gas Distribution Office Courses

GDO001: Gas Distribution Network Strategic Planning

Objective – By the end of this course attendees will be able to use the Smallworld Solution to aggregate geospatial and non-geospatial data to support business decision making process. The objective is to enable informed decision making based on previously unknown relationships between the customer, demographic and network data.

Examples of topics covered include:

- Analysis of Mains by Material
- Estimating cost of access for prospects
- Generation of reports
- Gas Leakage analysis (clusters)
- Regulator Station Flood Risk Analysis
- Gas Consumption Analysis

Attendees will also be able to share this information across the enterprise, empowering a wide range of users with visualisation, query, analysis and reporting capabilities.

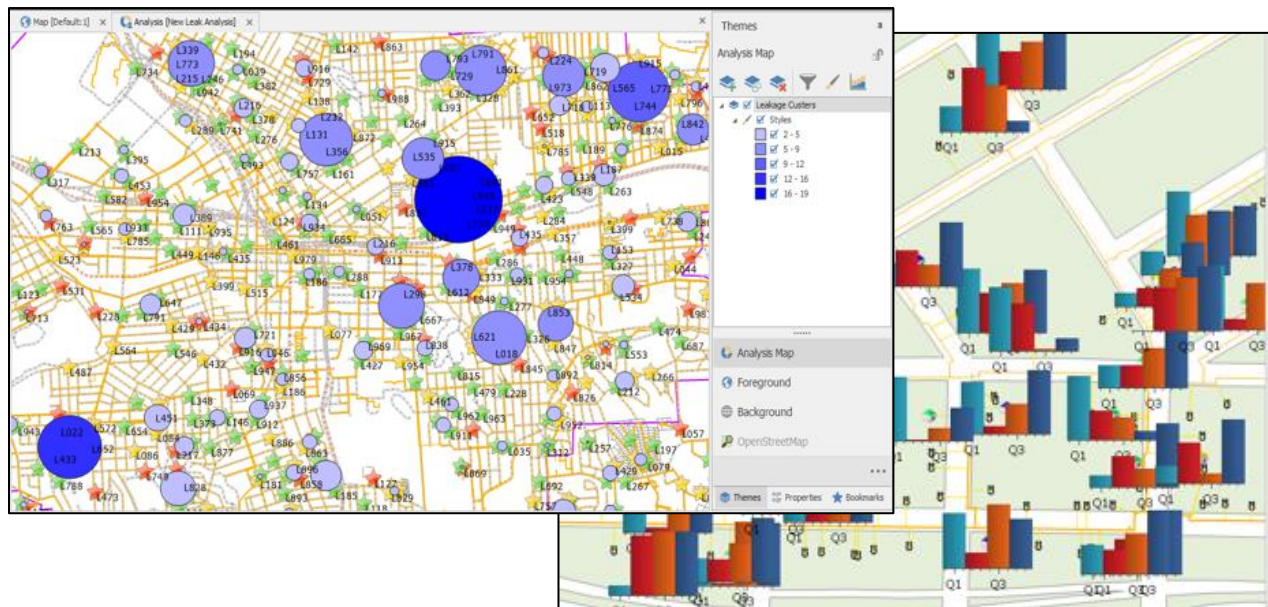

Who should attend? – Strategic Planning, Business Intelligence, Marketing & Direct Sales. Courses are offered for users, configurers and administrators of the full and web client.

Pre-requisites: Course GSA001 GeoSpatial Analysis User & Configurer (available in eLearning format)

Course durations – 2 days

Available formats: Classroom or Webinars

Products Required: GSA 5 Pro with example database from GDO and variety of other sources provided

GDO002: Gas Distribution Network Design

Objective

The GDO course is available in a traditional product-based format. Following the course, students will be able to:

- Retrieve and view the information stored in Gas Distribution Office
- Create objects and edit object geometries
- Trace and build a network and analyses the objects within it using Inventory, Audit and Event history applications
- Track pipeline condition and maintenance work using the Gas Distribution Office applications
- Manage compliance activities using the Gas Distribution Office applications

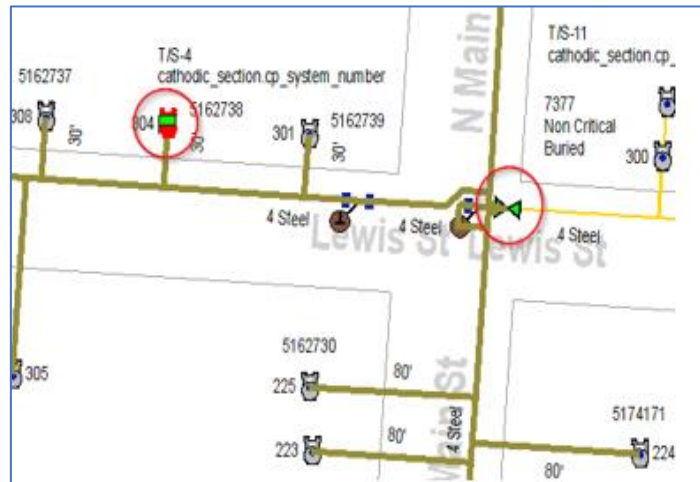

Topics

- Object editors
- Cathodic protection
- Gas outage management
- Compliance management
- Route management
- Map grid plotting
- Public awareness programs
- Organizational hierarchies
- Network trace
- The network builder
- Leak analysis
- The survey points manage
- Thematic mapping
- Dimensioning
- Buffer zones

Who should attend? - This course is intended for end users who are responsible for creating Gas distribution designs, correcting existing Gas information, verifying network connectivity and creating gas outage scenarios including information on affected customers.

Prerequisites - Smallworld Core Spatial Technology Foundation course and knowledge of Gas Distribution industry procedures are desirable

Course duration - 4 days

Available formats: Classroom or Webinars

Products Required: GDO 5 configured with example database

GDO003: Gas Distribution Office Configuration & Administration Course

This course is designed to instruct students in the use of the configuration modules included with the Gas Distribution Office product. These modules are used to modify or enhance the client's Gas Distribution Office implementations.

Objective

Following the course, students will be able to:

- Create/modify object annotations
- Create/modify business rules
- Configure settings for dimensions
- Manage database versions and alternatives
- Configure regulations for buffer zones
- Define hierarchy trees for organizing assets

Topics include Smallworld architecture, terminology, key file and database locations, core product and GDO configuration tools, conflict resolution, design manager, job server, managing file growth, data model changes and database administration.

Who should attend? – Technical Specialists or IT Staff who will own and maintain the system.

Prerequisites – The GDO User and Core Foundation courses are pre-requisites for this course, which assumes attendees have experience of the ACE and an understanding of the CASE tool plus familiarity with GDO as a user. The basics of Smallworld Magik are desirable.

Duration – 1 day

Available formats: Classroom or Webinars

Products Required: GDO 5 configured with example database

Global Transmission Office Courses

Note that not all courses currently available for Global Transmission Office are available in a scenario based format.

GTO001: Global Transmission Network Strategic Planning

Objective – By the end of this course attendees will be able to use the Smallworld Solution to aggregate geospatial and non-geospatial data to support business decision making process. The objective is to enable informed decision making based on previously unknown relationships between the customer, demographic and network data.

Examples of scenarios covered include:

- Display pipe segments by nominal diameter
- Gas leakage analysis (clusters)
- Valve report
- Tools for marking up a map
- Pipe segment flood risk

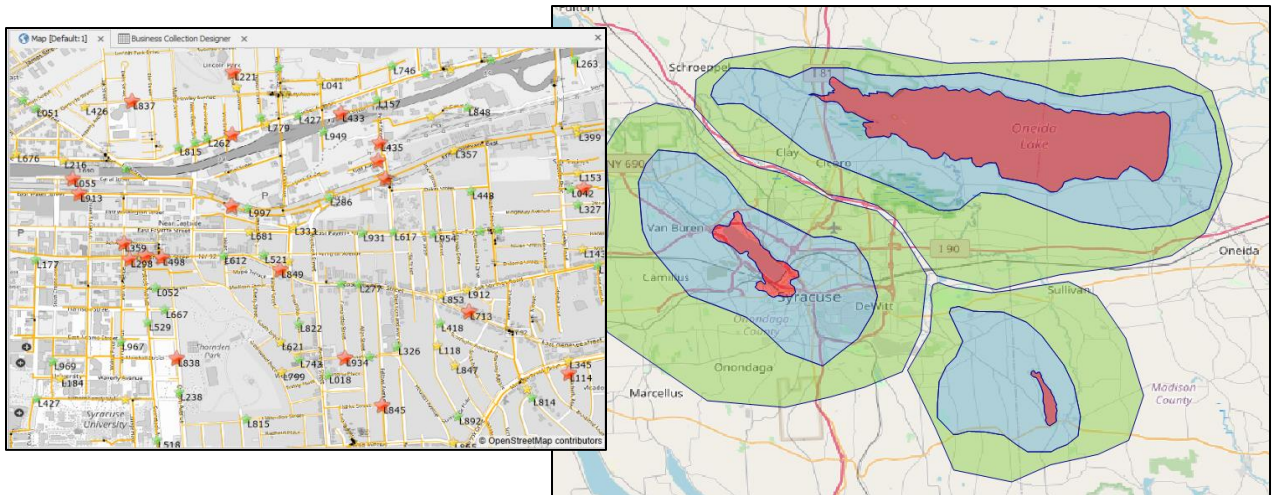

Attendees will also be able to share this information across the enterprise, empowering a wide range of users with visualisation, query, analysis and reporting capabilities.

Who should attend? – Strategic Planning, Business Intelligence, Marketing & Direct Sales. Courses are offered for users, configurers and administrators of the full and web client.

Pre-requisites: Course GSA001 GeoSpatial Analysis User & Configurer (available in eLearning format)

Course durations – 2 days

Available formats: Classroom or Webinars

Products Required: GSA 5 Pro with example database from GTO and variety of other sources provided

GTO002: Global Transmission Office User Course

Objective

Following the course, students will be able to:

- Retrieve and view the information stored in Global Transmission Office
- Create objects and edit object geometries
- Manage network inventory using GTO update, analysis and reporting functions
- Manage pipeline condition data and changes to the centreline through the use of GTO applications
- Manage compliance activities through the use of GTO applications

Topics

- Interface Overview
- Object Editors
- Creating objects
- Dimensioning
- Stationing viewer
- Segmentation grapher
- Map grip plotting
- HCA/Class Location Analysis
- Survey points manager
- Integrity risk viewer
- Cathodic Protection
- Profile viewer
- Alignment Sheets
- Pipeline anomaly viewer
- Compliance applications
- Reroute, repair and centreline adjustment
- Alignment tools
- Network trace tools
- Organizational hierarchies

Who should attend? -This course is intended for end users responsible for maintaining Gas Transmission asset information in the Smallworld GIS.

Prerequisites –Smallworld Core Spatial Technology Foundation course and knowledge of Gas Transmission industry procedures are desirable

Course duration – 4 days

Available formats: Classroom or Webinar

Products Required: GTO 5 configured with example database

GTO003: Global Transmission Office Configuration & Administration Course

Objective

Following the course, students will be able to:

- Configure settings for importing survey point information
- Create / modify object annotations
- Create / modify business rules
- Manage database versions and alternatives
- Create alignment sheet templates
- Define hierarchy trees for organizing assets

Topics

- Configuring survey point manager
- Annotation manager
- Business rules manager
- Application variables
- Table code lookup
- Version management
- PODS interface
- Alignment sheet templates
- Pipe splitting options
- Organizational Hierarchies

Who should attend? – This course is intended for power users or Smallworld administrators, who are responsible for modifying and enhancing the configuration of the client's GTO implementations.

This training may also be applicable to IT personnel if they are tasked with Smallworld configuration.

Prerequisites – To obtain maximum benefit attendees need to have knowledge of using and configuring the Smallworld Global Transmission Office, the basics of database administration and Magik Programming

Duration – 1 day

Available formats: Classroom or Webinar

Products Required: GTO 5 configured with example database

*Copyright 2022 General Electric Company and/or its affiliates ("GE").
All Rights Reserved. This document is the confidential and proprietary information of
GE and may not be reproduced, transmitted, stored, or copied in whole or in part, or
used to furnish information to others, without the prior written permission of GE.*