

## Antiques and Collectables

Wednesday 30 April 2014 13:30

# Bayles

**Bayles**  
Nortonbury Farm  
Nortonbury Lane  
Letchworth  
SG6 1AN



**Lot: 1**  
A red ground rug - 37½" x 72½"



**Lot: 7**  
A Chinese light brown ground floral patterned rug - 83" x 36".



**Lot: 2**  
A walnut veneer bedroom cabinet with 2 drawers below 2 doors - 33" w.



**Lot: 8**  
Two deckchairs.



**Lot: 3**  
A kneehole dressing table to match above, with 5 drawers and triple mirrors - 42½" w.



**Lot: 9**  
A mahogany overmantel mirror with bevelled glass plate - 49" w x 32¼" h.



**Lot: 4**  
A 2-door wardrobe to match - 37" w.



**Lot: 10**  
A THOMAS BYRNE grandmother clock with silvered and brass dial and 2 winding squares - 58" h.



**Lot: 5**  
A double bed to match above, c/w irons and springs - 4'6" w.



**Lot: 11**  
A Victorian brass and iron bedstead c/w wooden spring base - 4'6" w.



**Lot: 6**  
A deep pink ground floral patterned Chinese rug - 31" x 60".



**Lot: 12**  
A Middle Eastern red ground rug with geometric pattern - 74" x 51".



**Lot: 13**

A faded Middle Eastern orange ground with a string of blue flowers in the centre 73" x 60".



**Lot: 19**

A modern Chinese runner with beige ground approx. 2' x 10'.



**Lot: 14**

A Chinese floral patterned rust ground rug 105" x 72".



**Lot: 20**

A reproduction oak dresser with 2 shelves in the top and 2 drawers over 2 doors in the base - 37 1/2" w x 18 1/2" d x 74" h.



**Lot: 15**

An art deco pot cupboard made by GAYLADYE of Bath with raised back and single door.



**Lot: 21**

A pine linen press with 2 doors over 5 drawers 65" h x 45 1/4" w x 17 1/2" d.



**Lot: 16**

A double wardrobe to match above with a central mirror and 2 doors with inlaid multicoloured octagonal panels 77" h x 71" w x 22 1/2" d.



**Lot: 22**

An 18th century longcase clock in later carved oak case, with 8-day striking movement, square brass dial with silvered chapter ring, subsidiary seconds dial and a calendar aperture and foliate gilt spandrels - by Richard Clayton of Marple 87" h.



**Lot: 17**

A bedroom cabinet to match above with 3 long drawers over 2 doors 27" w.



**Lot: 23**

A Victorian mahogany 4-branch hall stand with a long narrow mirror, glove box and 2 drip trays - 82 1/2" h x 33" w.



**Lot: 18**

A KAYAM Chinese made patterned rug with pink edge and beige ground 9' x 6'.



**Lot: 26**

A small pair of terracotta chimney pots (one planted with a box shrub).



**Lot: 27**  
A wrought-iron demi-lune console table with glass top and a matching wall mirror.



**Lot: 33**  
A cast iron boot scraper set in a concrete base.



**Lot: 28**  
A metal bound rustic wooden bucket.



**Lot: 34**  
A large HETLEY of Amphill cast iron boot scraper.



**Lot: 29**  
Two African carved wood doors - one decorated with a pair of birds and face, the other with a big cat and a human figure - 17 1/2" x 12 1/4".



**Lot: 35**  
A MIDGARD anglepoise lamp.



**Lot: 30**  
An anglepoise lamp with enamelled shade.



**Lot: 36**  
A 1950s A. N.GLOW electric heater.



**Lot: 31**  
A modern child's croquet set in pine crate.



**Lot: 37**  
An OLYMPIA portable typewriter with 2 spare ribbons.



**Lot: 32**  
A SHELL fuel can, a BP ditto and another unmarked.



**Lot: 38**  
A small garden trug.



**Lot: 39**  
A small cast-iron fender 24" x 7" (inside).



**Lot: 45**  
A SINGER hand sewing machine in wooden case.



**Lot: 40**  
A leather brief case.



**Lot: 46**  
A large stoneware jar with twin handles - 9 1/2" dia x 11 1/2" h.



**Lot: 41**  
A canvas holdall with leather fittings.



**Lot: 47**  
A wooden centre light fitting.



**Lot: 42**  
An ABU Mark 5 Zoom match fishing rod, a 2-piece cane fishing rod and a net.



**Lot: 48**  
A set of cast-iron potato scales with 3 weights.



**Lot: 43**  
A VELBON camera tripod and a new folding sportsman's seat.



**Lot: 49**  
A box of collectables including a few modern tins, 2 wooden figures of cats, 4 pewter tankards etc.



**Lot: 44**  
A GREY & RUSHTON height gauge in original wooden case.



**Lot: 50**  
An F. ROBSON theodolite in a mahogany case and with mahogany tripod.



**Lot: 51**  
A small wooden lidded box containing hand tools.



**Lot: 57**  
A storm lantern.



**Lot: 52**  
A canvas bag containing a quantity of hand tools etc.



**Lot: 58**  
A CASELLA of London level/theodolite with tripod and original case.



**Lot: 53**  
A box of 1960s™s and later LPs.



**Lot: 59**  
A magazine rack with slatted sides.



**Lot: 54**  
A canvas tennis racquet case, two racquets (a JAMES "Crimson Arrow" and a GRAY™S "Whiteman Cup") and a skipping rope.



**Lot: 60**  
Ditto with spindle sides.



**Lot: 55**  
Four gin traps and 2 mole traps.



**Lot: 61**  
Ditto with solid centre and spindle sides.



**Lot: 56**  
A galvanized bath, ditto watering can, an enamel bowl and an old TOWER cooking pan.



**Lot: 62**  
A modern copper lustre pottery table lamp c/w shade.



**Lot: 65**  
A LOVATT LANGLEY stone hot water bottle and another.



**Lot: 71**  
Six KILNER jars, a W & S LUCAS (Hitchin) soda water bottle and others etc.



**Lot: 66**  
Two small wooden sieves, a larger metal ditto, a flat iron and 2 weights.



**Lot: 72**  
A small paraffin heater and a DIETZ storm lantern.



**Lot: 67**  
An OLYMPIA dictating machine and a bag of accessories.



**Lot: 73**  
A large Victorian stoneware casserole (a/f), a mixing bowl and 5 pieces of enamelware.



**Lot: 68**  
A pair of 19th century iron tongs and a small iron curtain pole with flower shaped brackets.



**Lot: 74**  
A small collection of old household bottles etc including Flor-Brite mop polish, Mc Keown's restoration cream, 3 IZAL lavatory paper rolls etc.



**Lot: 69**  
A wall mounted mirror and brush set.



**Lot: 75**  
A pair of long handled butter pats, a small wooden handled sieve, an antler handled steel and a blacksmith made claw hammer.



**Lot: 70**  
A quantity of small stoneware jars etc including a CANNING's strawberry jam pot.



**Lot: 76**  
A box of kitchenalia including 2 SPONG mincers and 2 funnels.



**Lot: 77**  
A quantity of mid 20th century knitting and sewing patterns.



**Lot: 83**  
Eleven 4½" square wall tiles all depicting vintage cars.



**Lot: 78**  
A 1950's cane shopping basket.



**Lot: 84**  
An octagonal Oriental lacquered box decorated with bone and nacre on the top.



**Lot: 79**  
A loom shuttle and three WW2 gas masks.



**Lot: 85**  
A harness makers stitching clamp 27" long.



**Lot: 80**  
A Victorian wooden pint measure stamped Norwich and 2 chogs.



**Lot: 86**  
A K.P MORRITTS 'Intrepid-de-Luxe' fishing reel and a few accessories.



**Lot: 81**  
An oval wooden tray and a rectangular ditto.

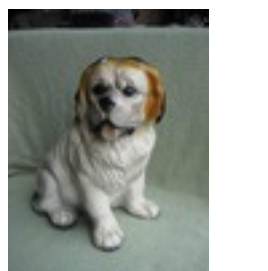

**Lot: 87**  
A large plaster model of a St. Bernard dog 14" h.



**Lot: 82**  
A reproduction Bovril enamel advertising sign.



**Lot: 88**  
A small box of collectables including a carved wooden figure of a zebra, a green leather toy lion etc.





**Lot: 89**  
A small box plane, a 3-leg last, a bale hook, a short handled hoe and an unusual axe.



**Lot: 95**  
An oak cased regulator style wall clock - 24" h.



**Lot: 90**  
A few collectable tins including a PLAYERS Airman Navy Cut tobacco tin and a quantity of shoes cleaning brushes.



**Lot: 96**  
An Eastern hardwood carved cigarette box decorated with a lion and other animals and a hand-made wooden box.



**Lot: 91**  
A boxed ABU 505 fishing reel.



**Lot: 97**  
A reproduction bracket clock with HERMLE quartz movement.



**Lot: 92**  
A box of books including a copy of Mrs. Beeton's Shilling Cookery Book c.1880.



**Lot: 98**  
A pair of wooden barleywist candlesticks with brass sconces (12" dia) and another smaller.



**Lot: 93**  
A box of collectables including a few tins and a large coat hook.



**Lot: 99**  
A modern brass cased aneroid barometer - 7" dia.



**Lot: 94**  
A JOHN BARKER & CO LTD aneroid barometer and thermometer on dark oak back - 32" h.



**Lot: 100**  
A signed resin figure of a Buddha holding a fir cone - 8" h.



**Lot: 101**  
A small box of collectable items including novelty candles.



**Lot: 107**  
A wooden stand in the form of an elephant - 9" w x 11" l x 8 1/2" h.



**Lot: 102**  
A wooden bowl carved with animals around the middle - 9 1/2" dia.



**Lot: 108**  
A hardwood carved figure of an elephant - 9" h - some damage.



**Lot: 103**  
A hardwood carved figure of a standing Buddha holding his hands above his head - 10 1/2" h.



**Lot: 109**  
An oak wall cabinet with one glazed door - 20 1/2" h x 26 3/4" w x 6 1/2" d.



**Lot: 104**  
A carved wood figure of an Indian elephant with calf and a smaller carved African elephant.

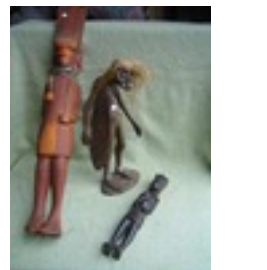

**Lot: 110**  
Two African wooden carved figures and tribal wooden figure of a warrior.



**Lot: 105**  
A hardwood carved figure of a lion and 3 other wooden carved animals.



**Lot: 111**  
A natural wood walking stick.



**Lot: 106**  
A pair of small Chinese pink ground rugs - 30" x 18" .



**Lot: 112**  
An African ebony walking stick with loop handle a/f.



**Lot: 113**

A large mineral sample " 10" x 3" x 3".



**Lot: 119**

A pair of cast-iron doorstops - an old man wearing a top hat, carrying an umbrella and with a dog beside him and a woman carrying 2 young children and with a dog beside her.



**Lot: 114**

A small Indian made magazine rack and a St. Dunstan's wooden tray.



**Lot: 120**

Ditto " Lord Nelson " base missing.



**Lot: 115**

A SHORTLAND SMITHS aneroid barometer on oblong oak back.



**Lot: 121**

An unusual 12-sided cast-iron "Tripod Stand" on 3 cast-iron legs " 16" dia x 9 3/4" h.



**Lot: 116**

A carved wood musical cigarette box and an Indian carved pencil box with inlaid brass elephants along the top.



**Lot: 122**

A Victorian cast-iron rotating and hanging griddle (10 1/2" dia) and another similar item with up-turned edges.



**Lot: 117**

A small box of collectable items including a magnifying glass, an iron poker etc.



**Lot: 123**

A stirrup pump, an ECLIPSE 3-piece brass garden sprayer and another brass sprayer.



**Lot: 118**

A SPARKLETS Globemaster gold coloured soda siphon.



**Lot: 124**

A brass PRIMUS stove.



**Lot: 125**

A regulator style dome topped striking wall clock with silvered dial and Roman numerals - 37cm h.



**Lot: 133**

A 19th century Chinese footed bowl decorated with landscapes on a powder blue ground - marked on the base - 6cm dia - cracked.



**Lot: 126**

An aneroid barometer with thermometer set on an oak banjo back - 20cm h.



**Lot: 134**

A small 19th century porcelain bowl decorated in the Imari palette - 4 1/2cm dia - one crack.



**Lot: 129**

A Chinese famille verte porcelain footed bowl decorated with a fuchsia and other flowers - 6 3/4cm dia - one crack.



**Lot: 135**

A small late 18th/early 19th century salt glazed stoneware teapot decorated in relief with foliate panels - minor chip to spout.



**Lot: 130**

A Chinese export famille rose footed porcelain bowl decorated with flowers - 5 3/4cm dia - restored.



**Lot: 136**

A ROYAL DOULTON octagonal jug with Imari design - 5 1/2cm h.



**Lot: 131**

A 19th century Chinese footed porcelain bowl, decorated in the famille rose palette, decorated with figures in a landscape - 5 1/4cm dia - restored.



**Lot: 137**

A boxed SPODE 1977 Silver Jubilee mug.

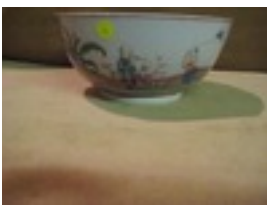

**Lot: 132**

A 19th century Chinese footed porcelain bowl, decorated with figures in a landscape - 5 1/2cm dia - restored.



**Lot: 138**

Two BESWICK Siamese cats - Nos. 1882 and 1558 (damage to ear) and a third group of 2 kittens (no number).



**Lot: 139**  
A ROYAL CROWN DERBY "Old  
Imari" plate and a SHORTER  
"Pirate" Toby jug.



**Lot: 145**  
Two Bohemian white opaque  
glass goblets with gilt rims  
both 7½" h.



**Lot: 140**  
A WADE Nat West mother pig  
moneybox.



**Lot: 146**  
A pottery figure of John Wesley  
and a stoneware pint tankard.



**Lot: 141**  
A SPODE "Christmas Tree"  
cake stand and a WEDGWOOD  
blue Jasper 1972 Christmas plate.



**Lot: 147**  
A PLICHTA (London) circular  
china dish with a bear cub  
modelled at the rear edge and a  
small WEMYSS pot decorated  
with plums.



**Lot: 142**  
Two pieces of hand-painted  
POOLE pottery - a flower ring  
and a petal shaped dish.



**Lot: 148**  
A barge ware "Home Sweet  
Home" jug.



**Lot: 143**  
Two SYLVAC flower rings and a  
WADE log shaped vase.



**Lot: 149**  
An ALLER VALE candlestick, a  
TORQUAY ditto and 2 other  
pieces of West Country pottery.



**Lot: 144**  
A LLADRO figure of a young  
ballerina sitting down (No. 1356)  
6" h.

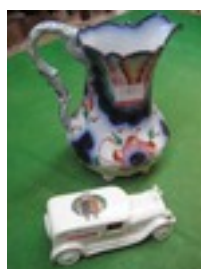

**Lot: 150**  
A 19th century ironstone jug with  
brightly coloured decoration and  
a CARLTON crested ware model  
of a van.





**Lot: 151**  
Two Victorian stoneware jelly moulds - one marked L. KNOWLES Brampton.



**Lot: 157**  
A blue and white cheese dish decorated with sprays of roses and a smaller green and white cheese dish.



**Lot: 152**  
A late Victorian hors d'oeuvres dish.



**Lot: 158**  
Three resin groups of animals including one modelled by Bob Hersey for the RSPCA.



**Lot: 153**  
A COPELAND 'Spodes Italian' bowl and a small CROWN DEVON cauldron shaped vase.



**Lot: 159**  
A black ground CARLTON WARE bowl marked W & R decorated with pink blossom - 9" dia.



**Lot: 154**  
A 4-piece cut glass dressing table set.



**Lot: 160**  
Two pieces of POOLE pottery - a washstand bowl decorated with leaves and a plate decorated with red apples.



**Lot: 155**  
A green glass dump (a/f) - 5 1/2 h.



**Lot: 161**  
A 20th century Oriental bowl - 12 1/2 dia.



**Lot: 156**  
A ROYAL COPENHAGEN bowl and a Danish porcelain decanter - both made for RENTOKIL.



**Lot: 162**  
A ROYAL WORCESTER 'Fruits' hors d'oeuvres dish and a large shallow Spanish bowl.



**Lot: 163**

An English porcelain jug with applied lavender motifs and hand-painted decoration and a WEDGWOOD blue Jasper trinket box.



**Lot: 169**

A pair of HEUBACH figurines of a girl and boy both carrying chickens (girl a/f) - 9 1/2 inches.



**Lot: 164**

An English porcelain jug with applied lavender motifs and hand-painted decoration and a WEDGWOOD blue Jasper trinket box.



**Lot: 170**

A modern brownish green pottery double headed figure and another similar (probably African) both 11 inches.



**Lot: 165**

A ROYAL VIENNA pot pourri dish decorated with white poppies - 7 3/4 inches diameter.



**Lot: 171**

A marbled white glass vase in the form of a stylized lily and pink CAITHNESS 40th Anniversary glass bowl.



**Lot: 166**

A pair of VIENNA twin handled vases decorated with flowers - 8 1/2 inches.



**Lot: 172**

A fine wall plaque decorated in relief with vine leaf rim and the centre with a boy on a barrow with sweetcorn, gourds, leaves and flowers - marked JM np 5330 verso - 15 1/2 inches diameter.



**Lot: 167**

A 19th century yellow ground Staffordshire pottery milk jug with silver lustre decoration and circular landscape panel and 3 small copper lustre jugs.



**Lot: 173**

A cut glass table lamp with globe shaped shade - 12 inches.



**Lot: 168**

A LINGARD gaudy teapot, a small ALLERTONS jug and a small ROYAL DOULTON Imari pattern oval dish.



**Lot: 174**

A jug marked Crown Ducal/Charlotte Rhead and a ditto vase (a/f).



**Lot: 175**

A large stemmed clear glass dish with fluted pattern - 13½" dia x 9½" h.



**Lot: 181**

A modern Oriental vase decorated with birds flying over a landscape - 14½" h.



**Lot: 176**

A pair of 20th century Satsuma style vases " 12" h.



**Lot: 182**

Two modern Oriental vases - 14½" h.



**Lot: 177**

Two pieces of turquoise glass - a tall studio specimen vase and a bowl on 4 short feet.



**Lot: 183**

A large modern Oriental vase decorated with a peacock and flowers " 24" h.



**Lot: 178**

A very large green glass brandy balloon " on clear base 19" h.



**Lot: 186**

A bespoke oak sideboard with three central drawers flanked by 2 cupboards " 63" w.



**Lot: 179**

A (probably Murano) black and white glass figure of a dog (6½" h), a tall blue vase and a mauve and white specimen vase.



**Lot: 187**

A set of 4 Edwardian mahogany dining chairs with ring turned front legs, carved top rails and padded backs.



**Lot: 180**

A large modern Oriental vase and cover decorated with two ladies on one side and blossom on the other - 18½" h.



**Lot: 188**

A pair of early 19th century balloon back dining chairs with drop-in seats, carved centre rails and turned front supports.





**Lot: 189**  
A pair of 19th century spindle-backed chairs with rush seats.



**Lot: 195**  
A walnut bow fronted bedside cabinet on cabriole leg, with one drawer above an open space and 2 drawers below.



**Lot: 190**  
A 19th century mahogany drop-leaf dining table on turned legs with brass castors 41" x 56" (open).



**Lot: 196**  
A 19th century mahogany extending dining table with turned baluster legs and 3 leaves 54" x 91" (extended), originally in the Estate Office at Wrest Park.



**Lot: 191**  
A BUSH Type DAC 11 wooden cased radio.



**Lot: 197**  
A SINGER treadle sewing machine on cast-iron frame.



**Lot: 192**  
A painted cabinet with 2 glazed doors 36" w.



**Lot: 198**  
A Victorian mahogany veneered chiffonier 48" w.



**Lot: 193**  
A small teak coffee table.

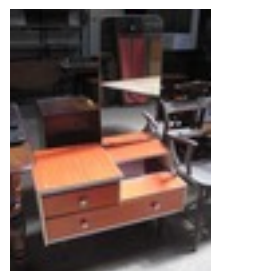

**Lot: 199**  
A small 1960s dressing table with single mirror.



**Lot: 194**  
A pair of walnut side chairs with pierced and inlaid centre splats and square tapered legs.



**Lot: 200**  
A 19th century elm seated bar-back elbow chair.



**Lot: 201**  
A pair of 19th century elm seated bar-back kitchen chairs and another.



**Lot: 207**  
A modern cane 3-piece suite.



**Lot: 202**  
A small oak single pedestal desk with leather inset top, 3 drawers on the left and a single drawer on the right - 34½" w.



**Lot: 208**  
A brass club fender with tan upholstered top 47" x 15½" (inside).



**Lot: 203**  
An oak sideboard with slightly raised back and 2 central drawers flanked by 2 panelled doors 60" w x 44½" h x 21"



**Lot: 209**  
A Georgian mahogany tilt-top breakfast table with rectangular top, turned column, 4 swept legs and brass castors (the top bleached) 48" x 35"



**Lot: 204**  
A set of 6 mid 20th century oak dining chairs with turned front legs and upholstered seats and backs.

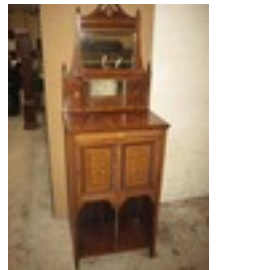

**Lot: 210**  
An Edwardian inlaid mahogany music/side cabinet with 2 mirrors in the top divided by a shelf supported on two turned columns, one double panelled door and an enclosed shelf in the base - 64½" h x 22½" w x 14½"



**Lot: 205**  
A draw-leaf dining table on cross stretchers - to match above.



**Lot: 211**  
An oak single pedestal desk with 4 drawers and green inset top 54" w.



**Lot: 206**  
An oak display cabinet with 2 glazed doors flanking a central panel and 8 short barleytwist legs joined by carved front stretchers 75" w x 49" h x 15½" d.



**Lot: 212**  
A late Victorian mahogany salon sofa on carved scroll front supports with ceramic castors and the back consisting of 6 barleytwist uprights and padded top rails.



**Lot: 213**  
An Edwardian mahogany 2-tier table with octagonal top and square lower tier, set on 4 twisted and reeded legs - 36 3/4" dia.



**Lot: 219**  
A small 2-tier occasional table 15" dia.



**Lot: 214**  
A pair of lady's and gentleman's late Victorian mahogany armchairs.



**Lot: 220**  
A LLOYD LOOM armchair.



**Lot: 215**  
An oak student bureau with 2 shelves in the base 29" w.



**Lot: 221**  
A 1920's oak sideboard with 2 drawers over 2 doors and carved and pierced apron 48" w.



**Lot: 216**  
A mid 1960's FALCON Stereophonic radiogram.



**Lot: 222**  
A SINGER treadle sewing machine on cast-iron frame.



**Lot: 217**  
A loom bedside table with one door in the base.



**Lot: 223**  
A late Victorian 2-tier bamboo table.



**Lot: 218**  
An oak 2-tier occasional table with octagonal top and square lower tier 18" dia.



**Lot: 224**  
A square oak occasional table on barleytwist supports.



**Lot: 225**  
An oak side chair with carved top rail and caned seat and back.



**Lot: 231**  
A small teak plant stand - 8 1/4" sq top.



**Lot: 226**  
A gilt metal twin pedestal coffee table with faux marble top.



**Lot: 232**  
A low oak bar stool with red Drayton upholstered top.



**Lot: 227**  
A small coffee table the parquetry top.



**Lot: 233**  
A nest of 3 dark oak tables on turned legs with straight stretchers.



**Lot: 228**  
A child's chair.



**Lot: 234**  
Ditto " light oak.



**Lot: 229**  
A nest of 3 solid oak tables.



**Lot: 235**  
A large carved wood model of an Indian elephant " 18" h.



**Lot: 230**  
A modern wooden stool of bolted construction " 12" sq.



**Lot: 236**  
A small oak coffee table on 4 square splay feet.



**Lot: 237**

A square Middle Eastern inlaid table on 8 supports (damage to the top) - 15¼"sq x 20¼"h.



**Lot: 243**

A single 19th century balloon back dining chair on turned legs.



**Lot: 238**

A small wooden folding step stool.



**Lot: 244**

A harlequin set of four early 19th century balloon back dining chairs.



**Lot: 239**

A modern rocking armchair upholstered in a tapestry fabric.



**Lot: 245**

A 19th century satinwood chest of drawers with 3 long and 2 short drawers " 38" w.



**Lot: 240**

A Georgian mahogany chest of drawers with reverse cup feet, 3 long and 2 short drawers with circular brass knobs " 44" w.



**Lot: 246**

A 2-tier bamboo coffee table with glass top and cane lower tier.



**Lot: 241**

An early 19th century mahogany drop-leaf dining table with oval top - 40½" x 48" (open).



**Lot: 247**

A Victorian pine blanket box with candle box inside " 36" w.



**Lot: 242**

A pair of 19th century walnut balloon back dining chairs with carved and pierced centre rails, stuff over seats and cabriole legs together with a stool made from a broken chair.



**Lot: 248**

A small 20th century reproduction mahogany kneehole desk with bracket base, brown leather inset top, 8 drawers and central cupboard " 36" w.





**Lot: 249**

A late 19th century rosewood occasional table with shaped inlaid top, shaped undertier and 4 elaborately turned supports.



**Lot: 255**

An 18th century oak side table with false frieze drawer, turned legs and pot board base - 30" w.



**Lot: 250**

A 1960s natural cane bucket chair.



**Lot: 256**

An early 19th century elm seated Windsor chair with star back.



**Lot: 251**

A modern cane bucket style armchair.



**Lot: 257**

A small walnut refectory style table with one frieze drawer 28" x 16 1/2" w.



**Lot: 252**

A narrow stripped pine bookcase with panelled door in the top, 2 centre shelves and a trough below - 15 1/2" w.



**Lot: 258**

A small 20th century Chinese side cabinet with up-swept top, central drop front flanked by 4 small drawers, one central drawer flanked by 2 secret drawers and 2 doors in the base - 34 1/2" w.



**Lot: 253**

A small Edwardian mahogany tea table with boxwood stringing, folding swivel top and galleried undertier - 20" x 14 1/2" (closed).



**Lot: 259**

A pine bookcase with 4 shelves - 48" w x 44" h x 12 1/2" d.



**Lot: 254**

A 1950s 2-tier trolley/card table with fold-over swivel top and green baize.



**Lot: 260**

A pine open fronted bookcase with graduated shelves - 30 1/2" w.



**Lot: 261**  
A small wrought-iron and wood garden bench â€" painted black.



**Lot: 269**  
A brass oil lamp on circular base, c/w glass chimney.



**Lot: 262**  
Ditto â€" painted white.



**Lot: 270**  
An Indian brass vase, a small brass oil lamp and a circular brass framed wall mirror.



**Lot: 265**  
A set of seven stacking brass weights (1oz to 4lb).



**Lot: 271**  
A silver-plate on copper oval tray with pierced gallery - 17½â€"x 12â€".



**Lot: 266**  
An Eastern embossed metal pot, a brass candlestick in the form of a boy holding the top part, a brass crumb tray with brush etc.



**Lot: 272**  
An EPNS 3-piece tea service.



**Lot: 267**  
A brass preserving pan with cast-iron handle.



**Lot: 273**  
An early 20th century PERIOD PEWTER stemmed cake stand (8½â€"dia) and a few kitchen weights.



**Lot: 268**  
A REGENCY No.2 brass blowlamp.



**Lot: 274**  
A small Victorian brass saucepan with iron handle and a brass bell.



**Lot: 275**  
A set of 4 brass handled  
saucepans.



**Lot: 281**  
A small 4-piece silver-plated tea  
service.



**Lot: 276**  
A VINERS "Alpha Plate" circular tray with pierced gallery (10 1/4" dia), a 3-piece silver-plated  
cruet and a tankard.



**Lot: 282**  
A large brass coal helmet.



**Lot: 277**  
A brass jug with embossed  
decoration.



**Lot: 283**  
A silver-plated on copper 4-  
branch candelabrum and a small  
2-branch candelabrum.



**Lot: 278**  
A DUPLEX brass oil lamp c/w  
chimney and white glass shade.



**Lot: 284**  
A heavy brass moneybox in the  
form of a telephone box - 6 1/4" h.



**Lot: 279**  
A 5-piece companion set with  
handles modelled as ducks' heads.



**Lot: 285**  
A brass moneybox in the form of  
a bear standing on his back legs.



**Lot: 280**  
A pair of brass vases (14 1/4" h), 2  
other brass vases and a large  
brass candlestick.



**Lot: 286**  
Ditto " in the form of a pig.





**Lot: 287**  
Nine loose horse brasses.



**Lot: 293**  
A brass extending fender " 47" x 18" (closed).



**Lot: 288**  
Two leathers with 11 horse brasses.



**Lot: 294**  
A pair of large brass tigers - 15½" long.



**Lot: 289**  
Two leathers with 12 horse brasses.



**Lot: 295**  
A solid brass doorstop in the form of a lion " 9" long.



**Lot: 290**  
Two leathers with 8 horse brasses.



**Lot: 296**  
A large brass nut cracker - 14½" long.



**Lot: 291**  
Three leathers with 7 horse brasses.



**Lot: 297**  
A pair of Indian brass deities (10½" h) and an Indian brass elephant (12" h).



**Lot: 292**  
Two leathers each with 2 horse brasses, 2 large brasses and one other



**Lot: 298**  
A cast brass heavy horse and cart " 18" long.



Lot: 299  
Ditto.



Lot: 305  
A pair of brass candlesticks on oval bases, 2 brass trivets and 2 brass key racks.



Lot: 300  
Three brass models of horses drawing vehicles.



Lot: 306  
A pair of wood and brass bellows and a set of ARNOLD precision scales.



Lot: 301  
A cast brass figure of a knight on horseback (13½" high) and 3 foot soldiers.



Lot: 307  
Six brass bells including one wall mounted.



Lot: 302  
A cast brass group of a mounted huntsman with a hound, a pair of brass horses and 3 odd hounds.



Lot: 308  
A cast brass model of a pony and gig 16" long.



Lot: 303  
Two brass skimmers, a toasting fork, coal tongs, a long handled shoe horn and a novelty spoon.



Lot: 309  
A brass vase, 2 stemmed brass mortars, 2 brass bowls and a brass pot with inner bowl and screw top.



Lot: 304  
Four cast brass figures including a gas lighter and a brass model of an aeroplane.



Lot: 310  
A brass fan shaped folding firescreen.



**Lot: 311**  
A quantity of cast brass animals including a dragon and a serpent.



**Lot: 317**  
A box of brass animals, birds etc.



**Lot: 312**  
A quantity of brass figures of dogs.



**Lot: 318**  
A box of brass items including chairs, nightlight holder etc.



**Lot: 313**  
A small collection of novelty brass ashtrays including a fire grate.



**Lot: 319**  
A box of silver-plated items including an egg cruet stand.



**Lot: 314**  
Five brass chamber sticks and 3 other candle holders.



**Lot: 320**  
A box of copper and brass items.



**Lot: 315**  
A box of brass goblets, kettles, vases etc.



**Lot: 323**  
A late 19th century water-colour by William Henry Pike of Lydford Church (Devon) in the snow - signed W.H. Pike " 22" x 17".



**Lot: 316**  
A box of brass and other metal items including shoes, moneyboxes etc.



**Lot: 324**  
A water-colour of ducks taking from a (probably) Norfolk Broad signed "Minton Taylor after R.F. McIntyre" 14" x 6".



**Lot: 325**

A water-colour of a stone cottage, a lady sitting on a bank opposite and mountains in the background - 11½" x 8¼" - damaged gilt frame.



**Lot: 331**

A water-colour of Richmond, Yorkshire signed and dated Victor Noble-Rainbird 1930 - 14½" x 10".



**Lot: 326**

An oil on canvas of 2 teams of working horses (in need of cleaning), possibly signed and with the remains of a label on the back - 14" x 8" - in a good carved gilt frame.



**Lot: 332**

A Georgian style mahogany fretwork wall mirror with gilded leaf at the top.



**Lot: 327**

A painting of a salmon in a later frame - 17" x 11".



**Lot: 333**

A pair of clip framed Chinese embroidered panels on silk - 23½" x 10".



**Lot: 328**

A Oxford framed sepia photograph of a shooting party outside a cottage and a small quantity of cotton lace fabric.



**Lot: 334**

A modern Oriental acrylic painting of a sampan in the foreground and skyscrapers behind - 16¼" x 12¼" - and a small clip framed etching of St Petersburg.



**Lot: 329**

A pastel of Eastborn Quarry, Keighley, Yorkshire - 15¼" x 11¼".



**Lot: 335**

A coloured print after Chas. Hunt of a Victorian Schoolroom scene 38" x 27".



**Lot: 330**

A coloured print of Shakespeare's House Before The Alterations in a later frame.



**Lot: 336**

An oleograph Bubbles in an oak frame - 30" x 21".



**Lot: 337**

A limited edition print after Steve Gibbs "Stealth 1944" signed on the mount and a reproduction print "A Dock Scene at Night" after John Atkinson Grimshaw.



**Lot: 343**

An oil on board of a cottage (damaged) by HAL Burton and 2 sepia prints.



**Lot: 338**

A reproduction wall mirror in ornate gilt frame - 29½" x 17" overall.



**Lot: 344**

A coloured print after Robin Wheeldon of a man ploughing with horses and steam engines working in the background (signed on the mount) and a print of a steam tractor.



**Lot: 339**

A colour print after Lawrence Stephen Lowry "Outside The Mills" purchased at The Royal Academy "14th October 1976.



**Lot: 345**

A coloured print "Fox Terrier Baiting a Cat" after Lucy A Leavers.



**Lot: 340**

A pair of late Victorian oils on canvas "a lake scene and a river scene - in gilt frames.



**Lot: 346**

A modern gilt framed wall mirror "36" x 21".



**Lot: 341**

A pair of small Edwardian oils on board of woodland with a stream running through " both signed H. Burton (HAL Burton) - and a hand-coloured engraving of Blackpool after W.H. Bartlett.



**Lot: 347**

Two large maple framed Victorian prints and 2 oak framed ditto (poor condition).



**Lot: 342**

A set of 3 water-colours of wild flowers - signed and dated S Woolley- 1975.



**Lot: 348**

A set of 3 coloured prints of birds " An Arctic Tern, a Brown Pelican and pair of Blue Winged Teal " 14" x 17".





**Lot: 349**  
Two framed prints after Constable and Turner and a framed tapestry picture.



**Lot: 357**  
A CLARICE CLIFF "Rural Scenes" 19-piece tea service.



**Lot: 350**  
An etching after Sidney R. Jones (signed on the mount by the artist) of a Continental building - 14½" x 9".



**Lot: 358**  
A set of 4 Edwardian cups and saucers decorated with small red roses and 3 WILD BROS "Hector" tea plates.



**Lot: 351**  
An oil on canvas by James Muir Gilbert Jnr. (signed "Jim M. G.") of a snowy winter landscape "18" x 14".



**Lot: 359**  
A small boxed Bavarian tea service for two.



**Lot: 354**  
A BRITISH ANCHOR "Fantasy" 15-piece coffee service.



**Lot: 360**  
A pair of graduated meat dishes and a matching pair of tureens by F & Sons, Dudley Burslem.



**Lot: 355**  
A ROYAL DOULTON "Spindrift" part tea service "17 pieces.



**Lot: 361**  
An Oriental porcelain part tea service "12 pieces.



**Lot: 356**  
A modern DOULTON 20-piece service (4 settings) "pale blue and white with gold rims.



**Lot: 362**  
An 18-piece WEDGWOOD "Wild Apple" tea service.



**Lot: 363**  
A ROYAL MALVERN part tea service of 14 pieces and a SADLER teapot.



**Lot: 369**  
A quantity of china including a small blue and white jug, a Chinese blue and white vase etc.



**Lot: 364**  
A ROYAL WORCESTER part tea service decorated with garden flowers and other ROYAL WORESTER of a similar design â€” 25 pieces in all.



**Lot: 370**  
Two WEDGWOOD calendar plates (2004 & 2005), 3 ditto Royal commemorative plates and 2 others.



**Lot: 365**  
A WEDGWOOD â€œJamestownâ€” 27-piece tea service.



**Lot: 371**  
A HAMMERSLEY George V Silver Jubilee mug and seven other Royal commemorative mugs.



**Lot: 366**  
Five pieces of ROYAL WORCESTER â€œEveshamâ€” including a pie dish.



**Lot: 372**  
A TUDOR cut glass whisky decanter, a shallow amber glass bowl and a glass bowl with silver-plated rim.



**Lot: 367**  
Nine DENBY â€œMayflowerâ€” tea plates and 17 pieces of plain brown pottery.



**Lot: 373**  
A quantity of china including a GOEBEL lidded sugar bowl and a small Victorian terracotta jug.



**Lot: 368**  
A glass George V Silver Jubilee plate, a small chemistâ€™s jar marked â€œBleiacetatâ€” and other glassware.



**Lot: 374**  
A set of three early 19th century bulbous blue glass vases with wavy edges and a pair of later small blue glass tumblers.



**Lot: 375**  
Seven Victorian glass night light holders " various colours and black and white.



**Lot: 381**  
A large blue glass stand on round base and a clear bubble glass flower shaped plate.



**Lot: 376**  
A boxed set of 6 EDINBURGH crystal tumblers.



**Lot: 382**  
A quantity of blue and white china including a T.G. GREEN LTD butter dish and some ENOCH WEDGWOOD "Countryside".



**Lot: 377**  
A large FRANCISCAN plate decorated with pink flowers (13" dia) and a modern Oriental vase (12" h).



**Lot: 383**  
A pair of blue DENBY lidded casseroles and a similar blue jug.



**Lot: 378**  
A blue glass vase of baluster form decorated with a gilt plant (11" h), a pair of modern blue glass candlesticks and a ditto fish shaped vase.



**Lot: 384**  
A set of 3 CROWN DEVON turquoise pottery dishes with lids.



**Lot: 379**  
Four pieces of BLUE MOUNTAIN pottery " an elephant, a bear and 2 dogs.



**Lot: 385**  
An ALFRED MEAKIN oval hand-painted dish, a WEDGWOOD Mrs Tiggy- Winkle 1982 birthday plate and other china.



**Lot: 380**  
Four pieces of BLUE MOUNTAIN pottery " swans.



**Lot: 386**  
A small SYLVAC (5296) dog, a BORDER FINE ARTS wren signed Ayres, a figure of a girl and a pair of comical mice.





**Lot: 387**  
A quantity of china including a small pottery hors d'œuvre dish.



**Lot: 393**  
A pair of small pottery leaf shaped dishes and a few wall plates including some WEDGWOOD.



**Lot: 388**  
An "Uncle Tom Cobley" pottery tankard and other pottery including a Welsh mustard pot.



**Lot: 394**  
A pair of WEATHERBY oval meat dishes, a HARRY HANCOCK ditto and a LIVERPOOL ROAD ditto all decorated with pheasants and all approx. 12 1/2" x 9 1/2".



**Lot: 389**  
A small quantity of ornaments including an AXE VALE lidded pot and 3 pieces of WEDGWOOD jasper.



**Lot: 395**  
A modern unmarked meat dish decorated with flowers (16 1/4" x 12 1/2") and a smaller oval glass plate decorated with a hunting scene.



**Lot: 390**  
A DARTINGTON tankard, a hexagonal glass bowl, an amber glass pear shaped dish etc.



**Lot: 396**  
A rectangular English green and white meat dish decorated with an Oriental pattern, a Japanese Imari plate (a/f) and a green leaf plate.



**Lot: 391**  
A quantity of glassware including an amber whisky decanter.



**Lot: 397**  
A large modern cut glass decanter, a smaller decanter, 2 salts and a small vase.



**Lot: 392**  
A collection of shot glasses including 2 sets decorated with hunting scenes.



**Lot: 398**  
Eight pieces of SUSIE COOPER "Katrina" and other china.



**Lot: 399**  
An AYNLEY "Old Country Roses" egg shaped 2-piece cruet, 12 china thimbles (nursery rhymes), a moneybox and a trinket box.



**Lot: 407**  
Volumes 1-6 of Livestock of The Farm published by The Gresham Publishing Co Ltd under the editorship of Professor C. Bryner Jones " 1918.



**Lot: 400**  
A quantity of ornaments and 2 glass sugar castors.



**Lot: 408**  
Three volumes of Encyclopaedia or An Universal Dictionary of Arts and Sciences..... By E. Chambers F.R.S printed for D. Midwinter, A. Bettesworth and others 1738.



**Lot: 403**  
Twelve volumes of The History of England by Hume & Smollett published by James S. Virtue.



**Lot: 409**  
A leather bound 1817 copy (13th edition) of Volume V. of The Ancient History of the Egyptians, Carthaginians, Assyrians..... - Including Maps by M. Rollin.



**Lot: 404**  
Volumes I and II of The History of The World with all its Great Sensations compiled by Nugent Robinson and published by Peter Fenelon Collier 1893.



**Lot: 410**  
A copy of The Illustrated London News (Vol. 8) 1846, a copy of The Daily Sketch 19th June 1940 etc.



**Lot: 405**  
A set of 8 volumes of The Encyclopaedic Dictionary 1909 published by Cassell & Company Ltd.



**Lot: 413**  
Two pieces of shipping memorabilia - a presentation paperweight containing a piece of timber from the Mary Rose and a small pot made from timber from HMS Victory.



**Lot: 406**  
Eight (Nos: 2,3,4,5,6,7,8 and 10)) volumes of The English Encyclopaedia being A Collection of Treatises and a Dictionary of Terms, Illustrative of The Arts and Sciences, printed for G. Kearsley in 1802.



**Lot: 414**  
Two cut throat razors in original cases, a KINCRAFT cigarette case in original box and an old AA badge.



**Lot: 415**  
A RABONE 4-fold boxwood ruler, other boxwood rulers, a paper folder etc.



**Lot: 421**  
A boxed COLIBRI "Molectric" quartz electronic lighter.



**Lot: 416**  
A boxwood Foreign Measures of Length Scale by HUGH REES LTD, Pall Mall.



**Lot: 422**  
A chrome car mascot in the form of a racehorse and jockey " (damaged tail).



**Lot: 417**  
A small cased set of drawing instruments - marked J. HALDEN & CO LTD London & Manchester.



**Lot: 423**  
A leather cased set of 10 stainless steel shot glasses.



**Lot: 418**  
A STANLEY brass cased folding compass with natural Sine tables.



**Lot: 424**  
A cased set of 4 ACORN large stainless steel shot glasses and a leather cased set of 4 stainless steel tumblers.



**Lot: 419**  
A boxed American PAPERMATE "Powerpoint" biro, a boxed PARKER biro, a fountain pen (a/f) etc.



**Lot: 425**  
A George V three-piece silver tea service by George Nathan & Ridley Hayes " teapot (with a dent on one side) having a Chester mark for 1914 and the jug and bowl Birmingham for 1915 - 38oz gross.



**Lot: 420**  
Four small brass weights and a brass ashtray.



**Lot: 426**  
A George V silver ovoid cake basket with pedestal base and folding handle - by Josiah Williams & Co " London 1917 " 411grams.



**Lot: 427**

A Victorian silver picture frame with wooden back (5½" x 3½" Birmingham (possibly) 1868.



**Lot: 433**

A small George V silver 3-piece cruet - mustard pot with blue glass liner and a pair of small salt pots by William Aitken - Birmingham 1915 and a silver salt spoon London 1913 " 110gms.



**Lot: 428**

A Victorian silver mug with engraved foliate decoration (4¼" h) - Edinburgh 1857 " 172gms.



**Lot: 434**

A pair of silver hexagonal pepper pots on circular bases 4" h " Birmingham 1914 " 56gms.



**Lot: 429**

A silver sugar castor of octagonal form by Goldsmiths & Silversmiths Co Ltd (6½" h) - London 1908 " 106gms.



**Lot: 435**

A pair of boxwood dice shakers and a small wooden spinning top.



**Lot: 430**

A silver limited edition 134/500 circular lidded trinket box decorated with alternate hearts and Tudor roses commemorating The Marriage of Princess Anne 1973 by A.T Cannon Ltd " Sheffield 1972 " 12ozs.



**Lot: 436**

A coquille nut flea trap/pomander and a ditto thimble case.



**Lot: 431**

A pair of oval art nouveau sweetmeat dishes with pierced rims by Marples & Co " Birmingham 1905 " 173gms.



**Lot: 437**

An oval Sheffield plate food warmer with wooden handle " c.1810.



**Lot: 432**

A late Victorian silver lidded glass dressing table pot (London 1900), a stemmed bowl 3½" dia. " hallmarked London (date indistinct) and a silver thimble " 119gms (without glass).



**Lot: 438**

A pair of African carved wood fertility dolls - 7½" h.





**Lot: 439**  
A button hook and a wooden bodkin case containing crochet hooks etc.



**Lot: 445**  
A small box of collectables including a pair of metal elephants etc.



**Lot: 440**  
A small horn handled pocket knife, 4 others and 3 fine nibbed dipping pens.



**Lot: 446**  
A small carved resin figure of an elephant, a small African brass figure of a mother and child and a carved stone head.



**Lot: 441**  
An unusual double lens pocket magnifier.



**Lot: 447**  
A Royal Engineer's swagger stick with silver-plated top and a riding crop.



**Lot: 442**  
A Chinese octagonal brass tea caddy and a heavily decorated Indian brass beaker.



**Lot: 448**  
A bamboo walking stick, a pivoting ruler and a modern walking stick.



**Lot: 443**  
A small brass cased SWIZA mantel clock (6h).



**Lot: 449**  
A briar walking stick with a ram's horn handle and another natural wood walking stick.



**Lot: 444**  
A carved stone African head, a green onyx African elephant and an ivory candleholder in the form of a head.



**Lot: 450**  
A Victorian bamboo walking cane.



**Lot: 451**  
A pair of Zulu low stabbing spears from the Phobana area with animal skin grips - 40 1/2" long.



**Lot: 457**  
A box of loose drawing instruments and other small tools and instruments including a magnetic compass and a spirit level.



**Lot: 452**  
A bag of ephemera including wartime information and maps.



**Lot: 458**  
A small metal whistle, a wooden cased egg timer, a tiny metal African figure, a BROTHER cigarette lighter and other collectables.



**Lot: 453**  
A collection of folding rules and small wooden box of drawing instruments including an ebony and brass parallel rule.



**Lot: 459**  
A small box of tiny brass ornaments etc.



**Lot: 454**  
A small boxwood carved figure of an elephant, 2 small figures of pigs and a pair of graduated soapstone vases.



**Lot: 460**  
A shoebox of small brass items including door knockers, letter racks and bells.



**Lot: 455**  
An unused Willow Pattern powder compact, 2 theatrical make-up sticks and a fan.



**Lot: 461**  
A small cold cast bronze of a wren and a bronzed figure of an owl.



**Lot: 456**  
A shoe box of collectable items including 2 small wooden boxes and a cased set of 6 maroon handled tea knives.



**Lot: 462**  
Two boxed PETER BATES LTD cameos, a pair of small prints and 3 small carved ornaments.



**Lot: 463**  
A small quantity of costume jewellery.



**Lot: 469**  
A violin and 2 bows in a wooden case.



**Lot: 464**  
A box of silver-plated cutlery etc.



**Lot: 470**  
A pair of small binoculars in leather case.



**Lot: 465**  
A box of silver-plated cutlery etc.



**Lot: 471**  
A pair of FALCON Zoom 6 to 18 35mm binoculars in leather case.



**Lot: 466**  
A tray of stainless steel cutlery "one pattern."



**Lot: 472**  
A VOIGTLANDER VITO CLR camera in leather case, with instruction book.



**Lot: 467**  
A quantity of fish knives and forks and other silver-plated cutlery.



**Lot: 473**  
A BILORA camera tripod, an AGFA light meter and other photographic sundries.



**Lot: 468**  
A box of collectable items including a few tools, 2 pairs of brass door knobs, a brass bell, a recorder and 2 brushes.



**Lot: 474**  
Two AGFA cameras "an Isolette1 and a Compur - both in leather cases and with instruction books.



**Lot: 475**

A brass spherical cased clock showing World Times, with a compass face on the reverse - 8½" dia.



**Lot: 483**

A tinfoil toy magic lantern with approximately 30 slides.



**Lot: 476**

A Chinese carved stone vase profusely decorated with figures in a landscape and with double elephant mask handles (there is a possible signature on the inside top edge) - 10½" h.



**Lot: 484**

A MIL BRO microscope in original box and a Russian doll.



**Lot: 477**

A carved stone figure of an Egyptian god - 11½" h.



**Lot: 478**

A boxed ROYAL DOULTON "Golden Eagle" decanter containing 75cl of WHYTE & MACKAY whisky.



**Lot: 479**

A boxed ROYAL DOULTON "Osprey" decanter containing 37.5cl of WHYTE & MACKAYS whisky.



**Lot: 482**

A TRIANG "Puff Puff" pull-along train in red and black.