

Buying ~ Selling Rentals



*“I’ll Do Whatever It Takes
to Get the Job Done”*

Tami Leliuga-Shriver

REALTOR®

321.863.2233

Agent24-7@cfl.rr.com



COLDWELL BANKER
PARADISE



*Did you know? We are neighbors – yes,
I have 20 years as a full-time REALTOR
living & working in Titusville!*



The Art of Healing – A Healing Partnership

Art, long recognized as an aid in healing, takes center-stage in a unique partnership between Parrish Medical Center | Parrish Healthcare and The Titusville Playhouse.

In 2016, we created a groundbreaking partnership that serves as a model for how organizations like the Playhouse and hospitals can work together to improve the quality of life within a community.

As part of our partnership, we purchase all unsold tickets for shows at the playhouse to give to individuals fighting cancer, living with a chronic health condition, or simply in need of a healing experience.

Why do we do this?

Because in a time of need the gift of the performing arts — storytelling, singing, dancing, acting, or playing musical instruments —is priceless!

Enjoy!

George Mikitarian

George Mikitarian
President/CEO



TITUSVILLE PLAYHOUSE, INC.
301 JULIA STREET
TITUSVILLE, FL 32796
PHONE: 321-268-1125

OFFICE HOURS: TUES - FRI
10:00AM - 3:00PM

WWW.TITUSVILLEPLAYHOUSE.COM

BOARD OF DIRECTORS

President	Katy Ball
Vice President	Marcia Gaedcke
Treasurer	Shannon Rubin
Secretary	Jim Ball

Melissa Lugo, Karen MacDonald,
Catherine Spencer, Frank Steele, Matt Werle

ADVISORY MEMBERS

Brian Minyard, Kristy Mount, Patrick Sullivan

THEATRE STAFF

Steven J. Heron – Executive Artistic Director
Niko Stamos - Director of Education & Production Manager
Page Howard – Office Manager & House Manager
Nikki Johnson - Office Assistant
Luke Atkison - Lighting Designer
Spencer Crosswell - Resident Musical Director
Jonathan Willis - Prop Designer/Scenic Painter
Jordyn Linkous - Costume Design & Coordination
Eric Norton - Master Electrician & Technical Director
Jacob Dowell - Master Electrician & Asst. Technical Director
Joe Rose - Scenic Carpenter
Noah Dalton - Technical Intern
Tristann Jones - Resident Stage Manager
Stewart Egebrecht - Facilities Manager
James Howard - Facilities
Kevin Nolan - Facilities

WWW.TITUSVILLEPLAYHOUSE.COM



**A Note From
The Executive Artistic Director**

**Welcome to the Titusville Playhouse
And BEEHIVE, The 60's Musical!**

A few weeks ago I sat and watched a rehearsal of BEEHIVE. First, the cast is spectacular and their singing is incredible! Then, I sat and listened to all the songs that poured out for the next hour and a half...wow the memories!!

I have to admit that I am really a 70's and 80's kid because I was born in 1970. Many of you might not know a huge portion of my early career I spent singing and performing on cruise ships all around the world. So I sat there in rehearsal listening to song after song that I have sung and it made me remember the good old days. Isn't that what shows like BEEHIVE are supposed to do? Make us think about what we were doing when we heard this or that? It took me back! Not to the 60's but the show took me on a journey of great memories, fun times and thoughts of friends lost but not forgotten.

My hope for you as you watch this great group of actresses, is that you have the same trip down memory lane. Is everything always rosy and happy? No, but if we can just take an hour to forget about 2020 and step back and smile, I think about happier times, then that is worth more than money can buy.

BEEHIVE is just the ticket!!

I would like to thank YOU, for your support because over my time here we have been able to grow and increase the quality of productions each year. Thank you again most importantly for the sharing of your time and your trust in me. Please join us for our 2020-2021 Season and I hope you are as excited as I am. Every year we try to combine family entertainment with cutting edge theatre to supply North Brevard with a variety of entertainment options. Now is the perfect time to renew or join us for the 1st time.

Steven J. Heron
Executive Artistic Director
Steven@TitusvillePlayhouse.com
321-268-1125 Ext *101



This facility is equipped with a T Loop Hearing Assistance System in the orchestra. Please tune into the system or ask for a receiver at the Box Office.

SEASON SPONSORS

Parrish Medical Center

Allender & Allender Law Firm

Brevard County

Florida Department of State-

Division of Cultural Affairs

Edward Jones - Casey Crouch

North Brevard Funeral Home

Southern Tape & Label, Inc

Sunshine Accounting

Tami Leliuga-Shriver - Realtor

Dr. Nabil Itani, D.O., PA

Werle & Son, Inc.

And our Producing Partners

Vicki Hudson

Karen & Charles MacDonald

Catherine Spencer

Frank & Liz Steele

THANK YOU ALL!

*Please call or email our office for information on how
becoming a sponsor will benefit your business.*

Tuesday– Friday, 10am– 3pm, 321-268-1125

Steven@TitusvillePlayhouse.com

TITUSVILLE PLAYHOUSE, INC. MEMBERS

Producing Partners

Vicki Hudson
Karen & Charles MacDonald
Catherine Spencer
Frank & Liz Steele

Patron Saint

Jim & Katy Ball
Johnna & Bob Dillow
Bob & Nita Kison
Jay & Karen Schlesinger
Debra Williamson

Angel

Pat & Ken Barnes
Dr. Gina Beckles
Scott & Nancy Bray
Dave & Darlene Borinski
Kevin & Sandy Burns
Mike & Candy Caruso
Buck & Susan Crenshaw
DeRoche Family
Karen & Mike Doyle
Bridget & Steve Griffin
Steve, Joy & Evan Huff
Walt & Theresa Johnson
Dick & Carol Loehr
Jaime & Melissa Lugo
Kathy Maurice In Memory of Eugene Maurice
Tom & Net Mazza
Dolores & Warren Munroe
Greg & Debbie Pelham
Bob & Janice Pound
Joseph & Shannon Rubin
Schmalz Family
Dr. & Mrs. Lee Sheldon
Bill & Rachel Terry

Diamond

Ray Hale
Kevin, Carissa & Jacie McCaughin
Arlan Ropp

Emerald

Drs. Barbara & Donald Henry
Debbie Land
Bill & Lee Tootill

Platinum

Diane Cicirelli
Judy Housel
Shirley Hundley
Steven Oliver In Memory of Hilda Oliver
Sandra Osman
Debbie Shuler

Gold

Jerry & Judy Allender
Jimmy & Barbara Altman
Suza Goltz
John & Linda Hare
Steven Heron & Stewart Egebrecht
Carol & Jacob Lechtner
Tami Leliuga-Shriver
Tom & Carol Lempicke
Michael & Kristen Lutter
Steven & Michelle Perlman
James & Joan Seaman
Sharon & Marjorie Stump
Duane & Nancy Torneden
Matt Werle

Silver

Sandy Chamberlain
Ulla Crofton
Bill & Gloria Doerr
Marilyn S. Eldredge
Kathryn Fox
Mel Fringer
Marcia Gaedcke
Jim & Diane Glover
Greig Family
Gary & Barbara Gullikson
San D. Hasselman
Barbara D. Iwanicki
Deanna Jacobs
Robert Markwith
Peter & Anne Marie Martino
Jane McGough
Jo Lynn Nelson
Bob & Alice Payette
Julia Simonello In Memory of Al Gallin
Arnold Smith
Jim & Sharen Talbert
Claudia Thomas
Lucretia (Dede) Veit
Connie Washam

THANK YOU TO OUR AMAZING SUPPORTERS

October 2 - 4, 2020



HEDWIG
and the
ANGRY INCH

October 9 - 18, 2020



EVIL DEAD
the musical

OCTOBER 23 - 31, 2020



REEMANUUEL GILBERT
THE ROCKY HORROR SHOW
LIVE ON STAGE

TITUSVILLE
Playhouse
INC.

CULTOBER

Tickets 321.268.1125

www.TitusvillePlayhouse.com

Titusville Playhouse, Inc
Steven J. Heron, Executive Artistic Director

PRESENTS

Beehive

The 60's Musical

Created by
Larry Gallagher

with

Anna Olivia Banks
Andrea Diaz

Sarah Biggs
Mandy Kerridge

Kayla Canada
Marissa Volpe

Scenic Design
Niko Stamos

Sound Design
Spencer Crosswell

Lighting Design
Luke Atkison

Projection Design
Luke Atkison

Costume Design
Jordyn Linkous

Prop Design
Jonathan Willis

Music Direction by
Spencer Crosswell

Choreography by
Jordyn Linkous

Directed by
Niko Stamos

"Beehive - the 60's Musical" is presented through special arrangement with
and all authorized performance materials are supplied by
Theatrical Rights Worldwide (TRW),
570 Seventh Avenue, Suite 2100, New York, NY 10018.
www.theatricalrights.com

SONG LIST

ACT ONE

“Round the Beehive/Lets Rock” by Claudia Brevis

“The Name Game” by Lincoln Chase and Shirley Elliston/EMI El Gallico Music/
Used With Permission

“It’s My Party” by John Gluck, Walter Gold, Seymour Gottlieb, and Herbert
Wiener/Warner Chappell Music, Inc. /ASCAP/Used With Permission

“Where Did Our Love Go” by Edward Holland, Lamont Dozier, and Brian
Holland/Stone Agate Music, a division of Jobete Music Co. Inc. /Used With
Permission

“Come See About Me” by Edward Holland, Lamont Dozier, and Brian Holland/
Stone Agate Music, a division of Jobete Music Co. Inc. /Used With Permission

“Walking in the Rain” by Barry Mann, Phil Spector, and Cynthia Weil/ EMI
Music Publishing/Used With Permission

“I Sold My Heart to the Junkman” by Leon Rene and Otis Rene/ EMI Unart
Catalog Inc. /Used With Permission

“Academy Award” by V. Catalano, A. Levinson, P. Alonso/ EMI Unart Catalog
Inc. /Used With Permission

“I’ll Never Change Him” by Guy Hemric, Jerry Styner/Donna Dijon Music
Publications/Used With Permission

“Sweet Talkin’ Guy” by Doug Morris, Elliot Greenberg, Barbara Baer, & Robert
Schwartz/Screen Gems- EMI Music Inc. /Used With Permission

“You Can’t Hurry Love” by Herbert Dozier, Brian Holland, Eddie Holland/
Stone Agate Music/Used With Permission

“My Boyfriend’s Back” by Richard Gottlehrer, Robert Feldman, & Gerald
Goldstein/EMI Blackwood Music Inc. /Used With Permission

“Will You Still Love Me Tomorrow” by Gerry Goffin and Carole King/ Screen
Gems- EMI Music Inc. /Used With Permission

“One Fine Day” by Gerry Goffin and Carole King/ Screen Gems- EMI Music
Inc. /Used With Permission

“Where the Boys Are” by Howard Greenfield and Neil Sedaka/ Screen
Gems- EMI Music Inc. /Used With Permission

“Be My Baby” by Jeff Barry, Ellie Greenwich, and Philip Spector/EMI Music
Publishing/Universal Music Publishing Group/Used With Permission

“Then He Kissed Me” by Jeff Barry, Ellie Greenwich, and Philip Spector/EMI
Music Publishing/Used With Permission

“Baby I Love You” by Jeff Barry, Ellie Greenwich, and Philip Spector/EMI Music Publishing/Universal Music Publishing Group/Used With Permission

“Beehive Dance” by Claudia Brevis/Used With Permission

“Abraham, Martin, and John” by Dick Holler/Regent Music Corp. /Used With Permission

“You Don’t Own Me” by John Madara and David White/Sony/ATV Music Publishing/Used With Permission

“Son of a Preacher Man” by John Hurley and Ronnie Wilkins/Sony/ATV Tree Publishing/Used With Permission

“To Sir with Love” by Don Black and Mark London/Screen Gems-EMI Music, Inc. /Used With Permission

“British Invasion Cut Short” by J.C. Fogerty/Fourteenth Hour Music/Used With Permission

There will be one fifteen minute intermission.

PLEASE TURNOFF OR SILENCE ALL CELL PHONES!

Due to copyright laws there can be NO photography or video allowed.

ACT TWO

“River Deep Mountain High” by Jeff Barry, Ellie Greenwich, and Phillip Spector/Warner Chappell Music, Inc. /Used With Permission

“Proud Mary” by J.C. Fogerty/Fourteenth Hour Music, Inc. /Used With Permission

“Chain of Fools” by Donald Covay/ Fourteenth Hour Music, Inc. /Used With Permission

“Never Loved a Man (the Way That I Loved You)” by Ronnie Shannon/ Fourteenth Hour Music, Inc.

“Somebody to Love” by Davney R. Slick (aka Darby Slick)/Irving Music/Used With Permission

“Cry Baby” by Bert Berns and Norman Meade/Sony/ATV Music Publishing LLC, Warner Chappell Music, Inc. /Used With Permission

“Try (Just a Little Bit Harder)” by Jerry Ragovoy and Chip Taylor/Warner Chappell /Used With Permission

“Me and Bobby McGee” by Kris Kristofferson and Fred Foster/EMI Blackwood Music, Inc. /Used With Permission

“Make Your Own Kind of Music” by Barry Mann and Cynthia Weil/Screen Gems—Emi Music, Inc. /Used With Permission

Auction

Antiques, Real Estate, Cars, Trucks, Boats,
Collectibles, Household Goods, Firearms,
Jewelry, Commercial Equipment, Tools
And So Much More!

We are licensed to Auction just about
everything under the sun including the
kitchen sink! On-Site Auctions;
Business Liquidations; Appraisals.
No Buyer's Premium Charged!
No Charge to Attend!



Online & Live Auction
SEPTEMBER 26th

Break the Ice

Visit www.SoldFor.com for the Goods
Including Commercial Real Estate in Rockledge

Average Auction attendance: 400-800 people

Cliff Shuler Auctioneers & Liquidators, Inc. AB#9 Aus#14

Shuler & Shuler Real Estate Auctioneers - D Shuler Lic RE Broker

Serving Brevard County & Florida for over 42 years

321-267-8563

www.SoldFor.com

SOUTHERN



TAPE & LABEL, INC.

321-632-5275

CAST

Anna.....	Anna Olivia Banks
Sarah.....	Sarah Biggs
Kayla.....	Kayla Canada
Andrea.....	Andrea Diaz
Mandy.....	Mandy Kerridge
Marissa.....	Marissa Volpe

PRODUCTION CREW

Executive Artistic Director.....	Steven J. Heron
Director.....	Niko Stamos
Production Manager.....	Niko Stamos
Choreographer.....	Jordyn Linkous
Music Director.....	Spencer Crosswell
Scenic Design.....	Niko Stamos
Costume & Wig Design.....	Jordyn Linkous
Lighting Design.....	Luke Atkison
Projection Design.....	Luke Atkison
Sound Design.....	Spencer Crosswell
Prop Design.....	Jonathan Willis
Technical Director.....	Eric Norton
Stage Manager.....	Tristann Jones
Set Construction.....	Noah Dalton, Jacob Dowell, Eric Norton, Joe Rose
Scenic Painting.....	Jonathan Willis
Master Electrician.....	Noah Dalton, Jacob Dowell, Eric Norton
Light Board Operator.....	Eric Norton
Sound Board Engineer.....	Noah Dalton
Backstage Technician.....	Tristann Jones
Spotlight Operators.....	Joe Rose

Cast Biographies

ANNA OLIVIA BANKS is an Orlando based performer making her debut at Titusville Playhouse. She is a graduate of the University of Central Florida with a Bachelor's in Theatre and Music. Some of her credits include Chief Elf in *A Christmas Story Musical*, Tracy Turnblad in *Hairspray*, and a Steward on The Polar Express Train Ride. She was last seen in *The Great American Trailer Park Musical* as Pickles at Theater West End. She would like to thank Niko Stamos and Jordyn Linkous for this wonderful opportunity.

SARAH BIGGS is so excited to be back at TPI after finishing the run of Bright Star as Margo. She would like to thank Niko, Jordyn, Spencer, Tristann and the rest of the TPI staff for the opportunity. A big thank you to the rest of the Beehive cast for being so amazing and kind! And to Joey for the constant support and encouragement always! "I love you!" Enjoy the show!

Proudly Supporting the
Titusville Playhouse!

Dr. Nabil Itani, D.O., PA

Internal Medicine

875 Century Medical Drive
Titusville, Florida 32796
321-268-8787



Open 10:30am-9pm Daily
2530 S. Washington Ave.
Titusville, FL 32780

KAYLA CANADA is thrilled to be returning to the TPI stage for this glitter-filled trip to the sixties! Favorite credits include *Something Rotten* (Portia), *Anything Goes* (Hope Harcourt), *A Christmas Story* (Mother), *The Little Mermaid* (Aquata), *The Secret Garden* (Claire), *Beauty and the Beast*, *Spamalot*, *White Christmas*, and *A Gentleman's Guide to Love and Murder*. "To my family and friends, thank you for your endless love and encouragement. To my husband, Trey, thank you for being my rock in all things. Steven, Niko, and Jordyn, thank you for your faith in me and the opportunity to work on this amazing show. To this fierce cast of women, your talent inspires me every time we step out on the stage together. Getting to perform with you all is an absolute dream. And to our audience, welcome and enjoy the show!"

ANDREA DIAZ is an Orlando based actor who holds a BA in Theatre Arts with a Musical Theatre Concentration from Palm Beach Atlantic University. She was recently seen in TPI's production of *Bright Star*. Past credits include *A Chorus Line* (Diana Morales), *West Side Story* (Anita), *Grease* (Cha-Cha) *The Marvelous Wonderettes* (Cindy Lou), *Little Shop of Horrors* (Chiffon), and *The Spitfire Grill* (Shelby Thorpe). She would like to thank her family and friends for their constant love and support. Enjoy the show!

MANDY KERRIDGE hails from Kansas, the Land of Oz, where she received her training in theatre at Kansas State University. She has performed in theaters throughout the United States, from LA to Nashville, Vegas to Atlantic City, sharing the stage with such artists as Merrill Osmond, Debbie Reynolds and Neil Sedaka. She has also voiced national radio jingles for Helzberg Diamonds and Harrah's Casinos. When not on land, she has visited over 70 countries as a featured singer for such cruise lines as Princess, Celebrity and Cunard. Some favorite productions have been *Broadway: A Star Spangled Celebration* (U.S. tour and Myrtle Beach), the premier cast for *Shake, Rattle and Roll*, which debuted in Monte Carlo and *Spirit of Christmas* at the Kodak Theater in L.A. Favorite theater credits include: *Chicago* (Velma), *Jekyll and Hyde* (Lucy), *Smokey Joe's Café* (Pattie), *The Taffetta's* (Kaye) and *Romance, Romance* (Josefine). Much love and gratitude for this amazing cast and producing team that brought this glittery fun-fest to life!

MARISSA VOLPE is so excited to be back at TPI! You may have seen her last season as Bea in *Something Rotten*. Other credits include *Cinderella* (Charlotte), *The Hunchback of Notre Dame* (Florika), *It Shoulda Been You* (u/s Rebecca/Jenny), *The Wedding Singer* (Linda), *The Full Monty* (Joanie), *Joyce Jackson's Guide To Dating* (Louise), *Beehive* (Laura), *35MM* (Woman 1), *Hairspray* (Tracy), and more. She currently performs at Gaylord Palms and sings with Right on Key at Disney Springs, and has also performed at Universal Studios and SeaWorld. She holds a BFA in Musical Theatre from the University of Tampa. Alis Volat Propriis.

www.marissaannvolpe.com

FACT: Medicaid laws are complicated

...and the sooner you plan,
the more options you have.

Are you or a loved one...

- starting to experience memory loss?
- been diagnosed with Alzheimer's, Dementia or Parkinson's?
- concerned about the high costs of long-term care?



Jerry Allender

Call today to
schedule a
Medicaid Planning
consultation.



Steven Allender

ALLENDER
&
ALLENDER

Elder Law Attorneys

Phone: **321-269-1511**

Offices Titusville ♦ Cocoa Beach ♦ Viera

www.AllenderLaw.com

Join Us for Our 56th Season

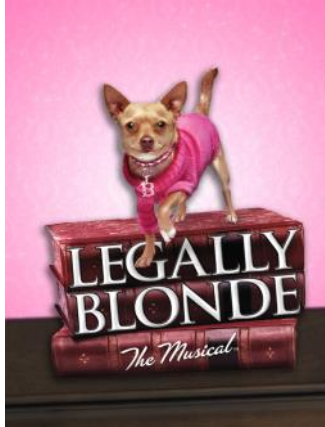
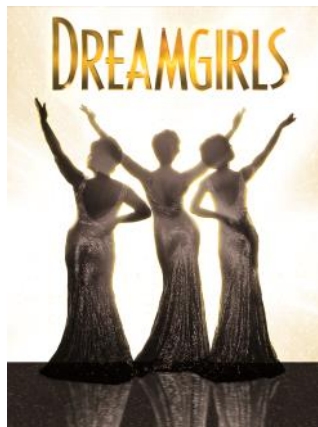
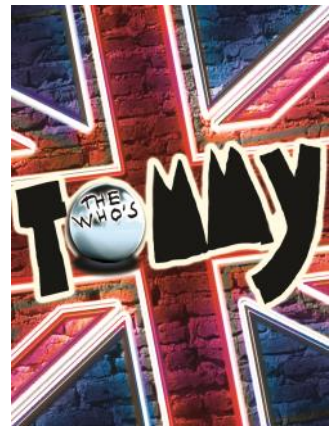
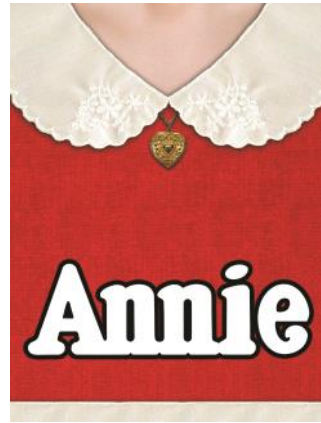

Season Tickets Available by calling 321.268.1125
Or by visiting www.TitusvillePlayhouse.com



Werle & Son Inc.

Commercial and Residential Renovation and Repair

Quality You Expect At a Price You Can Afford

Matthew Werle, President

Certified General Contractor CGC1505223

3380 Bayfield Street

Canaveral Groves, Florida 32926

(321)638-3524 office/fax (321)863-8587 cell

werleson@aol.com

**Here are pictures from our renovation
at the Titusville Playhouse!**



Specializing in:

**Additions • Renovations • Kitchen and Bath Remodel
Windows and Doors • Commercial Build Outs and Alterations
Structural Repairs • Termite and Water Damage**



Supporting The Arts In Our Community!

Congratulations to the men and women who have

*worked tirelessly to make
this production possible.*

Titusville

AREA CHAMBER OF COMMERCE

For more about
the chamber,
and our support of
the art of business,
visit us at



CULTURE
BUILDS
FLORIDA

FLORIDA DEPARTMENT OF STATE
DIVISION OF CULTURAL AFFAIRS



SUNSHINE

Accounting Bookkeeping & Tax Service, Inc

3333 S. Hopkins Ave.
Titusville, FL 32780
Phone: (321) 264-5959

Shannon Rubin
sunshineacct@bellsouth.net

GIVE THANKS

Donate Today

Normally all money raised from our 50/50 raffle goes directly to our cast and crew as a gas stipend and to thank them for their hardwork on the show. In lieu of 50/50 raffle you can give thanks to the cast and crew by leaving a tip in the donation box in the lobby or visiting the support page at www.TitusvillePlayhouse.com/home/support-tpi/.



Serving Brevard
County Since 2002



Only 1 block
from
Playhouse!



*Bring in your playhouse ticket and
get 20% OFF custom framing!

*Area's Largest selection
of Florida Art



335 S Washington Ave Titusville FL #321-268-0122 thedowntownartgallery.com

THIS AREA HAS BEEN SANITIZED FOR YOUR PROTECTION

AND THE SAFETY OF ALL YOU TOUCH



PERPETUAL ANTIMICROBIAL SURFACE AND AIR PROTECTION SYSTEM

Did you know 100% of infectious diseases are caused by germs, or "microbes," and 80% of people suffering from one contracted it by touching an infected surface by hand?

So, minimizing our chances of getting sick should be easy. Either Eliminate all contact with everything that's ever been touched by anyone, OR, Eliminate the microbes themselves . a simple sounding but equally impossible task.

Until now.

While conventional disinfectants are very effective at killing microbes, they're shockingly ineffective at keeping them away.

Because regular disinfectants kill microbes with toxic chemicals, they must evaporate quickly to avoid also harming people and pets. Unfortunately, as soon as they disappear, so does their ability to kill germs, rendering them useless the moment a treated surface is touched, sneezed or coughed on.

PermaSafe not only disinfects, but also provides continuous antimicrobial protection via a patented chemical free "electro-mechanical" process.

PermaSafe permanently bonds to surfaces covering them with millions of positively-charged antimicrobial "spikes." Microbes deposited on a treated surface are electrostatically pulled onto the spikes and destroyed, as the spikes rupture their cell walls and electrocute them.

A BETTER WAY

The photographs to the right were captured through an Electron Microscope and display a treated surface and its bed of "Spikes" in action. These images reveal the arrival and partial destruction of E-Coli bacteria, as they are impaled and shocked by the antimicrobial spikes.

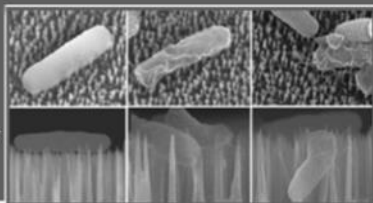

EPA Approved



Non-Toxic



Child Safe



Pet Safe



24/7 Protection

Contact us about residential or commercial applications and treatments
www.Flanagan-United.com (321) 345-6003

Edward Jones®

MAKING SENSE OF INVESTING

THE ARTS ENRICH OUR LIVES.

Is your portfolio designed to do the same?

At Edward Jones, we spend time getting to know your goals so we can help you reach them. To learn why it makes sense to talk with Edward Jones about your savings and investing strategies, schedule a no-cost, no-obligation portfolio review.

Call or visit your local financial advisor today.



Casey A Crouch, AAMS®
Financial Advisor

815 South Washington Avenue
Suite 101
Titusville, FL 32780
321-264-4433

www.edwardjones.com Member SIPC

Edward Jones®
MAKING SENSE OF INVESTING



NORTH BREVARD

FUNERAL HOME & CREMATORY

321-269-9222

*Remember us when you
take your final bow.*

OAKLAWN

MEMORIAL GARDENS

321-267-8751





We Believe

We believe
in our community.

We believe
*in the best and brightest
working together
for the common good.*

We believe
*in the Art of Healing.
Healing Patients.
Healing Families.
Healing Communities.*



parrishhealthcare.com



MAYO CLINIC
CARE NETWORK

Member

Where the Art of Healing comes to Life.