



Bid Clarification #3

June 11, 2018

Park Place East – Office: Shell Package

117th Street & Town Center Drive, Leawood, KS 66211

Bid Date: Tuesday, June 12th, 2018

Bid Time: 2:00 pm CST

Submit Bids to contact below or Fax: 913-345-1093

(Please submit a scope letter at least one day in advance)

Pre Bid: None

Pre Bid Location: None

Tax Rate: ~~8.975%~~, 10.1%

MBE/WBE Requirements: None

Est. Value: \$7,000,000

Wage Requirements: None

Estimator Contacts for this Project:

Matt Brooks, 913-317-3716, mbrooks@mwbuilders.com = Div. 3, 4, 5, 31, 32, 33

Josh Ellis, 913-317-3707, jellis@mwbuilders.com = Div. 7, 8, 9, 10, 11, 12, 14

Natalya Steinke, 913-317-3711, nsteinke@mwbuilders.com = Div. 6, 21 - 28

Notice:

1. RFI log as of 06/11/18 is attached. Please include RFI responses in your bids.
2. Errors and Omissions design insurance, with a minimum coverage of \$3 million per occurrence and annual aggregate needs to be included for anyone providing Engineered Stamped Drawings.
3. **MASONRY Bidders:** Please quote an alternate to use Endicott Manganese Ironspot Velour Norman ILO Sioux City Vintage Black Velour Norman.
4. **MASONRY Bidders:** Please quote a VE deductive alternate to eliminate closed cell compressible filler at the masonry corners (4/A0.02).
5. Please email your bid questions to the estimator in charge of your scope sections – estimator contact information is listed above.
6. Project bid date remains as Tuesday, 06-12-18.

MWBuilders.com

RFI LOG

#	Subject	Status	Responsible Contractor	Received From	Assignee	Date Initiated	RFI Manager	Due Date	Closed Date	Ball In Court	Location	Schedule Impact	Cost Code	Cost Impact
13	ACM spandrel panels	Closed		None	Callow, Alex (Fin... Foster, Ellen (Fi...	06/08/2018	Natalya Steinke	06/11/2018	06/08/18					
	<p>Natalya Steinke Sent Fri Jun 8, 2018 at 11:46 am CDT Q1.- Is the attached elevation which is called the North Elevation incorrectly labeled? It appears according to the "Plan North" directional arrow on Roof Plan A3.01 and RCP Pan A9,01 that this Elevation is the East Elevation. Which is the correct Elevation?</p> <p>Q: Q2. In the Elevation below I have highlighted in orange the ACM Panel labeled MP-2 which appear to be spandrel panels. These are the only panels I have found that have a Curtain Wall Mullion at the "Vertical end seams"? Do these Spandrel Panel insert in the CW Frame on all (4) sides of each panel? If so, can I plan on providing these panels to the glazier as a "Furnish Material and Fabrication Only panel? If so, I will need the glazier to provide us a Fabrication Drawing with perimeter edge detail and sizes prior to us fabricating it. RFI 13 attachment.pdf</p> <p>A: Alex Callow (Finkle + Williams Architecture) Responded Fri Jun 8, 2018 at 09:12 pm UTC Q1. We have revised the elevation labels on A4.01 & A4.02 per RFI 12. This elevation is now 'Plan East.' Q2. The ACM panel is now labeled MP-1 per Addendum #1. It would be a spandrel panel breaking the two window wall systems, per the wall section. The metal panel fabricator would provide a vertical extruded cap at each mullion to match the window wall mullion profile and finish. If the curtainwall alternate is accepted at this location, the glass would be a continuous curtainwall system with spandrel glass in place of the spandrel metal panel.</p>													
12	Curved Wall	Closed		None	Callow, Alex (Fin... Foster, Ellen (Fi...	06/08/2018	Natalya Steinke	06/11/2018	06/08/18					
	<p>Natalya Steinke Sent Fri Jun 8, 2018 at 08:32 am CDT Q: Please confirm that the panels on the curved wall are not to be truly curved, but to be straight pieces segmented and pieced together. Budget assumed segmented with breaks at the window mullions. See attached description from the glass subcontractor RFI 12 attachment.pdf</p> <p>A: Alex Callow (Finkle + Williams Architecture) Responded Fri Jun 8, 2018 at 08:57 pm UTC Additional question responses: 1. We have revised the labels on A4.01 & A4.02 (attached) to match the plan north directions. The curved wall is now 'Plan South'. 2. The ACM panels should break at every third mullion, as shown on the elevations. The panels will be around 12' in length, and should curve to match the slab edge. The glass system is faceted. 18-0608 PPE Core-Shell_RFI 12_ARCH Elevations.pdf</p> <p>Natalya Steinke (MW Builders, Inc. (KS)) Responded Fri Jun 8, 2018 at 04:17 pm UTC Additional questions from subcontractor on the same subject: A: 1. Q1- The RCP plan A9.01 shows the "Plan North". Directional arrow as pointing upward on the page. This appears to me that it makes the curved wall the "South Wall". However, the Elevation of the Curved Wall calls it out as the "East Wall". Is the curved wall Plan Direction considered the "South Wall" or the "East Wall"? 2. Q2- In the RFI 12 response it is clear that this wall is laid out in straight segments. However the typical length of 4'-0" segments appears to be for the Glass Curtain Wall Window Mullions and "NOT for the ACM MP-1 or MP-2 Panels? Please note that the ACM Panels are around a consistent 12'-0" plus/Minus dimension. When they span 12'-0" +/- the bisector of the chord can extend three times + further than than that of a 4'-0" faceted dimension. I re-attached the snap-it snap shot and increased the size of the clouded notes so they are readable. I have also added a snap shot of the Upper and lower elevation ACM Panels. Are the ACM Panels 12'-0" plus/minus length as drawn or are they to decrease to 4'-0" to match the CW Mullions?</p> <p>See attached snips. RFI 12 attachment (2).pdf</p> <p>A: Ellen Foster (Finkle + Williams Architecture) Responded Fri Jun 8, 2018 at 02:36 pm UTC The design intent for the 'curved' wall has always been segmented pieces. I cannot read the clouded notes on the attachment, but the intent is to have straight 4'-0" segments that make up the faceted curve.</p>													
11	Roofing manufacturers	Closed		None	Foster, Ellen (Fi...	06/08/2018	Natalya Steinke	06/11/2018	06/08/18					

#	Subject	Status	Responsible Contractor	Received From	Assignee	Date Initiated	RFI Manager	Due Date	Closed Date	Ball In Court	Location	Schedule Impact	Cost Code	Cost Impact
	<p>Q: Natalya Steinke Sent Fri Jun 8, 2018 at 08:18 am CDT Section 075423 on sheet A10.01 lists Firestone or approved equal as the roofing manufacturer. Please clarify if Varsico, Carlisle and John Manville will be considered equal.</p> <p>A: Ellen Foster (Finkle + Williams Architecture) Responded Fri Jun 8, 2018 at 02:31 pm UTC The manufacturer's you listed would be approved equal so long as their products meet the same performance requirements and warranty as stated in the specification. John's Manville reached out to me directly and I told them we would approve the products they proposed as equals.</p>													
10	Glass fin supports	Closed		None	Callow, Alex (Fin... Peterson, Vanessa... Foster, Ellen (Fi... Baehr, Valerie (P..	06/07/2018	Natalya Steinke	06/10/2018	06/11/18					
	<p>Q: Natalya Steinke Sent Thu Jun 7, 2018 at 08:09 am CDT For the alternates 2.1/2.2, the glass fin is called out at 12" depth but is also shown elsewhere as 24". From discussion with our curtain wall manufacturers as well as a local engineering firm that specializes in curtain wall and specialty glass engineering/design even if we can engineer an attachment method for the curtain wall to support the weight of this glass this is going to be very difficult to pull off at 12" projection due to the lateral wind loads this puts on the curtain wall vertical framing members. Without a full engineering analysis it is unknown what amount of steel reinforcement would be required to be able to achieve this design.. Since full engineering analysis will not be available at the time of bid, please advise what should be included in the bids for supports.</p> <p>A: Natalya Steinke (MW Builders, Inc. (KS)) Responded Mon Jun 11, 2018 at 03:13 pm UTC Per response from the design team: 12" Deep for the fins is acceptable at all locations. As for the bid supports, as the RFI explains, we have not done a full engineering analysis. We would expect that the glazing bidders have experience installing similar systems and could use some historical information for an allowance for the steel supports. This would be part of the engineered system.</p>													
9	Misc Steel Questions	Closed		None	Callow, Alex (Fin... Foster, Ellen (Fi... Baehr, Valerie (P..	06/06/2018	Matt Brooks	06/09/2018	06/11/18					
	<p>Matt Brooks Sent Wed Jun 6, 2018 at 03:49 pm CDT 1. Addendum 1 drawings show a conflict between the structural and architectural at the west stair. Sheet A0.11 & A0.12 show a bump out at grid line 4.8 but the structural do not. Which is correct?</p> <p>2. Is the intent of the monumental stair to have them attach to the building columns at grid lines B-2 and C-2? If not, then how is the stringer to be supported?</p> <p>Q: 3. Regarding the steel plate welded to the stair stringer per detail 4, 5, and 6 on A6.02, would it be acceptable to use a lighter gauge steel? If it is left as plate, there will need to be a joint line in several locations due to stock length restrictions.</p> <p>4. Sheet S6.01 issued in addendum #1 for the add alternates, do the beam size changes occur only at the third floor in plan details 1 & 2? Are details 3,4 & 5 only for the third floor? Assuming all second floor and roof perimeter details will remain per base bid.</p> <p>A: Natalya Steinke (MW Builders, Inc. (KS)) Responded Mon Jun 11, 2018 at 03:10 pm UTC See attached response from the Structural Engineer 03 - RFI 09 response.pdf</p>													
8	ceiling height	Closed		None	Foster, Ellen (Fi...	06/06/2018	Natalya Steinke	06/09/2018	06/07/18					
	<p>Q: Natalya Steinke Sent Wed Jun 6, 2018 at 11:36 am CDT Please clarify ceiling height at elevator lobby on 2nd and 3rd floor. (A9.02 and A9.03)</p> <p>A: Natalya Steinke (MW Builders, Inc. (KS)) Responded Thu Jun 7, 2018 at 01:02 pm UTC MW Builders: Per response from the design team, the ceiling height is 9'-6" at elevator lobbies on 2nd and 3rd floors</p>													
7	Closed Cell Filler @ Masonry Corner	Closed		None	Foster, Ellen (Fi...	06/05/2018	Matt Brooks	06/08/2018	06/05/18					
	<p>Q: Matt Brooks Sent Tue Jun 5, 2018 at 09:46 am CDT Per detail 4 on A0.02, you have called out a closed cell compressible filler at the masonry corners. A trusted masonry subcontractor has received mention from his supplier saying that this practice is no longer recommended in the industry. Should we proceed with including it in the base bid?</p> <p>A: Matt Brooks (MW Builders, Inc. (KS)) Responded Tue Jun 5, 2018 at 04:20 pm UTC MW Builders will request this to be broken out should the design team decide to not include it.</p>													

#	Subject	Status	Responsible Contractor	Received From	Assignee	Date Initiated	RFI Manager	Due Date	Closed Date	Ball In Court	Location	Schedule Impact	Cost Code	Cost Impact
	<p>A: Ellen Foster (Finkle + Williams Architecture) Responded Tue Jun 5, 2018 at 03:55 pm UTC Please include with base bid. We can discuss internally and with the client if it is determined to not be necessary after bidding.</p>													
6	HVAC Instrumentation and Control substitution	Closed		None	Peratt, Ann (PKMR... Thrasher, Darren ...	06/04/2018	Natalya Steinke	06/07/2018	06/04/18					
	<p>Q: Natalya Steinke Sent Mon Jun 4, 2018 at 09:38 am CDT Thermal Components are asking to be approved for Instrumentation and Control for HVAC - see attached. Approval Request - Park Place East - Office Shell Package.pdf</p>													
	<p>A: Ann Peratt (PKMR Engineering) Responded Mon Jun 4, 2018 at 08:18 pm UTC It is acceptable to bid Schneider Electric-Andover controls. Final approval is pending submittal review. Ann Peratt, PKMR</p>													
5	Fire Alarm Substitution	Closed		None	Peratt, Ann (PKMR... Thrasher, Darren ...	05/31/2018	Natalya Steinke	06/03/2018	06/01/18					
	<p>Q: Natalya Steinke Sent Thu May 31, 2018 at 03:50 pm CDT Request for substitution from fire alarm subcontractor for a Fire-Lite Fire Alarm System. See attached Park Place East RFI - Fire Alarm Panel.pdf</p>													
	<p>A: Darren Thrasher (PKMR Engineering) Responded Thu May 31, 2018 at 09:32 pm UTC Natalya - I would generally consider Fire-Lite to be a VE option to Notifier (and Simplex and Siemens, which were also specified). So I guess I would prefer to wait and see where the bidding comes in at before allowing them. For general reference, here is my general description of the Honeywell Fire Alarm System options (but this would generally apply to all of the specified manufacturers who have similar 'levels'): 1. Notifier. As noted in the RFI, Notifier is a proprietary system - only a Notifier dealer can install and work on the system. 2. Farenhyt / Gamewell-FCI. These are proprietary systems in the sense that you have to be an authorized distributor from Honeywell (take the certification classes, etc.), but anyone can obtain this certification if they want (there are 2 in the KC area). 3. Fire-Lite. This is a non-proprietary system, anyone can go out and buy this system and install it. We wouldn't have an issue with the equipment itself on a job of this size, but because the installer doesn't have to be trained by the manufacturer we lose some quality control on the installation/programming end of things. Because I don't have any prior experience with the contractor who is proposing to install the system, my preference would be to not allow Fire-Lite at this time. But if you have a prior relationship with them and/or want to allow it anyway, just let me know and I can formally respond accordingly. Thanks, Darren *darren thrasher, pe - principal* Pearson Kent McKinley Raaf Engineers, LLC</p>													
4	Painted Soffits	Closed		None	Foster, Ellen (Fi...	05/31/2018	Josh Ellis	06/03/2018	06/05/18					
	<p>Q: Josh Ellis Sent Thu May 31, 2018 at 01:05 pm CDT Under the general finish notes on A8.10, note 4 references all soffits to be painted white. What soffits or locations does this note refer to?</p>													
	<p>A: Ellen Foster (Finkle + Williams Architecture) Responded Tue Jun 5, 2018 at 01:51 pm UTC This note refers to any soffits shown in the RCP's that may not be specifically called out on the finish schedule. For example, the soffits above the vanities in the restrooms.</p>													
3	Polished concrete	Closed		None	Foster, Ellen (Fi...	05/30/2018	Natalya Steinke	06/02/2018	06/04/18					
	<p>Q: Natalya Steinke Sent Wed May 30, 2018 at 11:19 am CDT Detail for the plynth on A602 call for polished concrete. Polished concrete was NOT included in the budget. Please clarify if a smooth rubbed finish is acceptable.</p>													
	<p>A: Natalya Steinke (MW Builders, Inc. (KS)) Responded Mon Jun 4, 2018 at 02:35 pm UTC Polished concrete was eliminated on Addendum #1 drawings</p>													

#	Subject	Status	Responsible Contractor	Received From	Assignee	Date Initiated	RFI Manager	Due Date	Closed Date	Ball In Court	Location	Schedule Impact	Cost Code	Cost Impact
2	Access Doors	Closed		None	Foster, Ellen (Fi...	05/25/2018	Josh Ellis	05/28/2018	05/31/18					
<p>Q: Josh Ellis Sent Fri May 25, 2018 at 11:01 am CDT On sheet A10.02 there is a specification section for access doors and frames. Where or how many of these are to be provided on the project?</p> <p>A: Ellen Foster (Finkle + Williams Architecture) Responded Tue May 29, 2018 at 04:53 pm UTC We will identify locations and quantities on addendum #1 to be issued 5/30/18.</p>														
1	Door Hardware	Closed	MW Builders, Inc....	None	Foster, Ellen (Fi...	05/24/2018	Josh Ellis	05/27/2018	05/31/18					
<p>Josh Ellis Sent Thu May 24, 2018 at 08:59 am CDT See the following regarding the doors and hardware sets-</p> <p>Q:</p> <ol style="list-style-type: none"> 1. On plan page A8.01-Door schedule several openings have Hardware set # PP.1 - there is no PP.1 listed, what is required? 2. Opening 117.A is 60 minute Fire rated in hardware set LK.1, this would also require a smoke seal to meet code. Please advise 3. Hardware set LK.2 lists Exit Device (Sargent 8800 series) and Lockset (Schlage D-series grade1). Do you want an Exit Device with a keyed lever set by Sargent and then a Schlage cylinder for the Rim Exit Device? <p>A: Ellen Foster (Finkle + Williams Architecture) Responded Tue May 29, 2018 at 05:01 pm UTC</p> <ol style="list-style-type: none"> 1. We will include PP.1 hardware set in the addendum #1 to be issued 5/30/18. 2. Please include all hardware required to ensure code is achieved, including smoke seal. Will add to drawings for addendum #1. 3. Correct, we will clarify in addendum #1. Also, on this note, the 2nd and 3rd floor electrical/data rooms do not require a panic device, so these hardware sets will be revised in the addendum. 														



MW Builders, Inc.
13725 W. 109th Street
Lenexa, Kansas 66215
Phone: (913) 317-3700
Fax: (913) 345-0889

Project: 1004 - PARK PLACE EAST END OFFICE BUILDING
5100 W. 115th Place
Leawood, Kansas 66211

Misc Steel Questions

TO: Valerie Baehr (PMA Engineering) FROM: Matt Brooks (MW Builders, Inc. (KS))
DATE INITIATED: 06/06/2018 STATUS: Open
LOCATION: DUE DATE: 06/09/2018
COST CODE: REFERENCE:
COST IMPACT: SCHEDULE IMPACT:
DRAWING NUMBER: SPEC SECTION:
LINKED DRAWINGS:
RECEIVED FROM:
COPIES TO: Matt Brooks (MW Builders, Inc. (KS)), Josh Ellis (MW Builders, Inc. (KS)), Ellen Foster (Finkle + Williams Architecture), Ryan Hackenmiller (VanTrust), Ryan Jones (MW Builders, Inc. (KS)), Kolby Menard (MW Builders, Inc. (KS)), Vanessa Peterson (PMA Engineering), Natalya Steinke (MW Builders, Inc. (KS))

Question from Matt Brooks (MW Builders, Inc. (KS)) at 03:49 PM on 06/06/2018
1. Addendum 1 drawings show a conflict between the structural and architectural at the west stair. Sheet A0.11 & A0.12 show a bump out at grid line 4.8 but the structural do not. Which is correct?
2. Is the intent of the monumental stair to have them attach to the building columns at grid lines B-2 and C-2? If not, then how is the stringer to be supported?
3. Regarding the steel plate welded to the stair stringer per detail 4, 5, and 6 on A6.02, would it be acceptable to use a lighter gauge steel? If it is left as plate, there will need to be a joint line in several locations due to stock length restrictions.
4. Sheet S6.01 issued in addendum #1 for the add alternates, do the beam size changes occur only at the third floor in plan details 1 & 2? Are details 3,4 & 5 only for the third floor? Assuming all second floor and roof perimeter details will remain per base bid.
Awaiting an Official Response

- All Replies:
1. Provide landing dimensions per architectural at 2nd floor, modify per attached at 3rd floor. Provide 6.5" slab on deck from grid 5 to east of grid 4.8 at 2nd and 3rd floor with overhangs per arch and per attached. Additionally provide a W14x22 beam with (4) headed studs on grid 4.8 between grid B and B.4 at each level. (See attached)
2. See addendum #2 at for monumental stair framing. There is limited attachment at grids B-2 and C-2.
3. A lighter gauge steel may acceptable as long as the corners (cantilevered and supported)are stiff enough to withstand a person standing on them (200 lb minimum point load). Please provide requested substitution thickness for review. Joint lines are acceptable, all joints are to be welded and ground smooth.
4. Changed beam sizes on 1& 2/S6.01 are for the 2nd floor. Details 3 & 4 are cut at the 3rd floor for the add alternate curtainwall conditions with and without fins. Detail 5 is cut at the 3rd floor with for the add alternate storefront condition with fins. 2nd floor details with fins would be similar to 3rd floor. There is no change in the roof framing conditions for the add alternates.

Valerie Baehr, PMA Engineering 06.08.2018
BY DATE COPIES TO

RFI #9 response

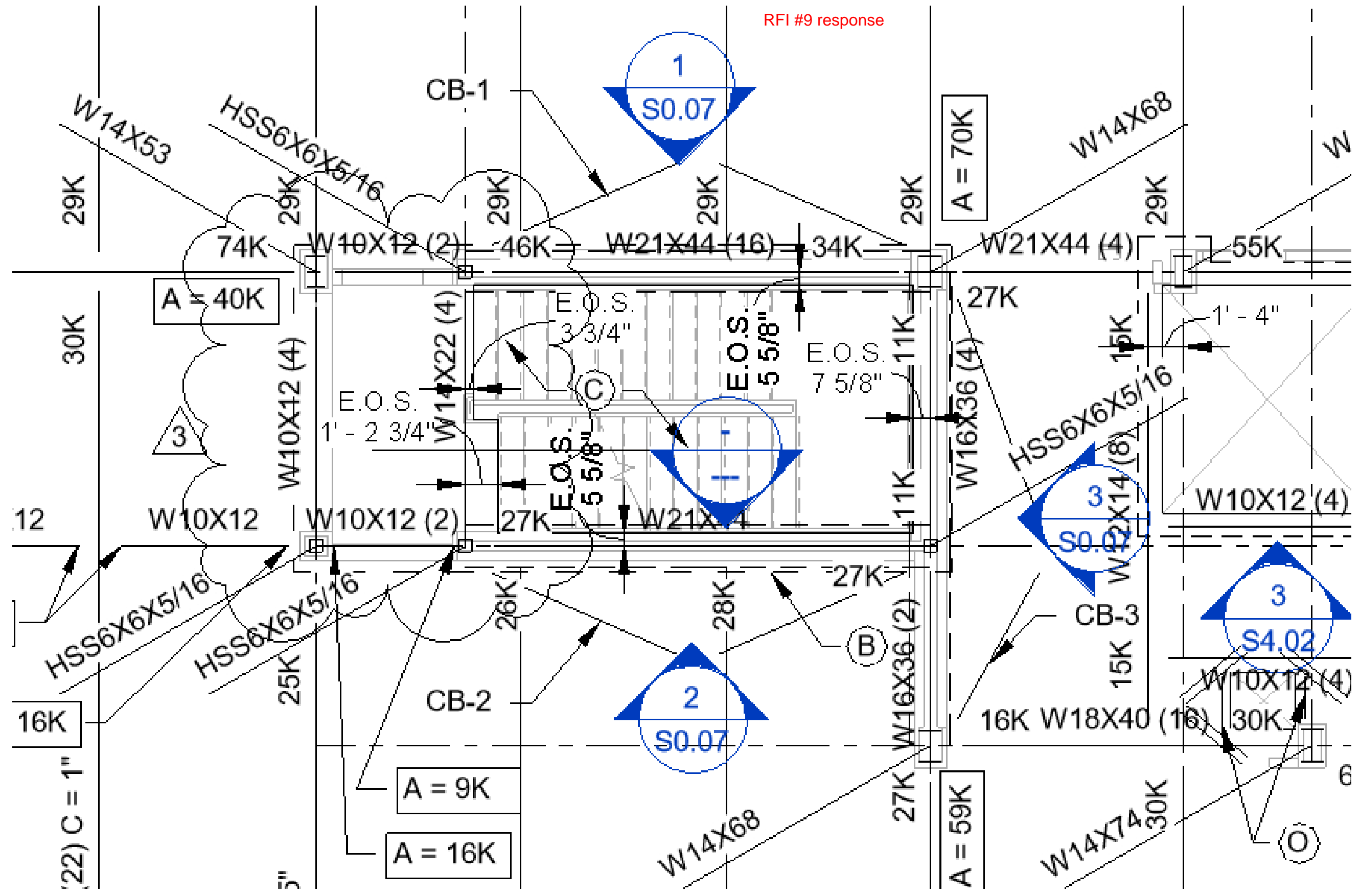

2nd Floor West Stair

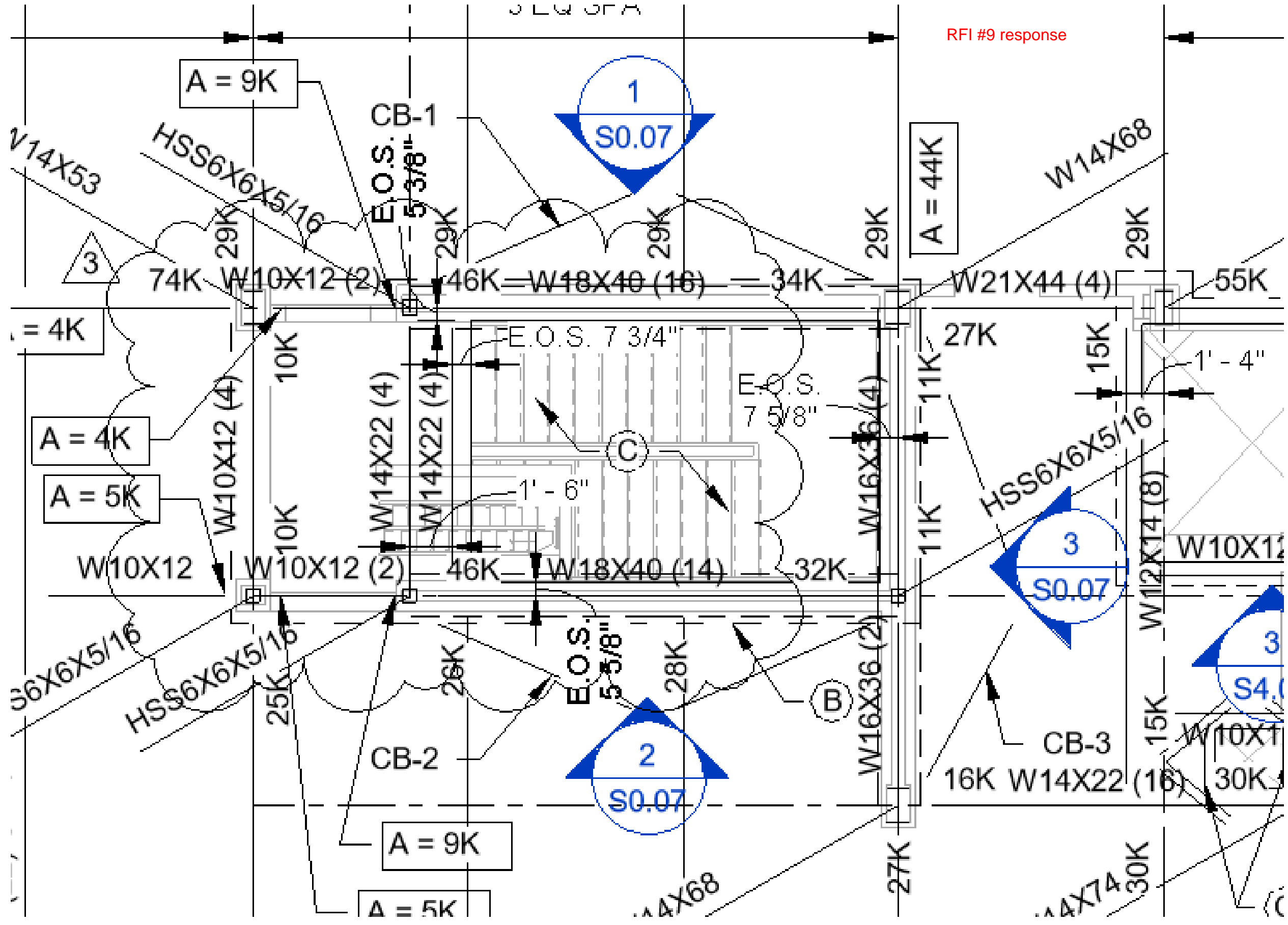

3rd Floor West Stair

RFI #9 response

ARCH: Revised edge of slab plan
3rd floor, West stair

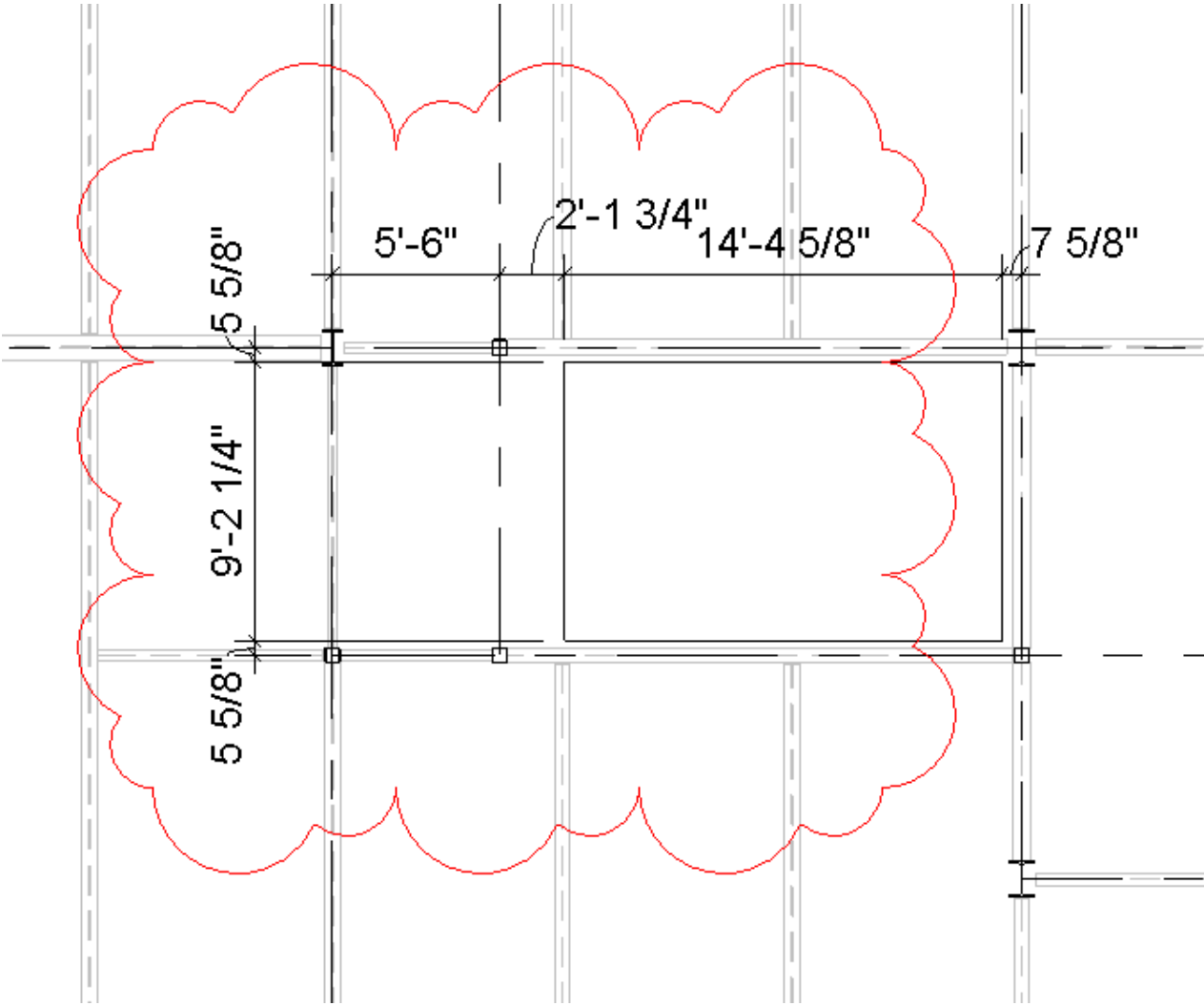

RFI #9 response

ARCH: Update to detail 1/A6.01, updated extent of slab under access ladder, adjusted wall/soffit behind ladder.

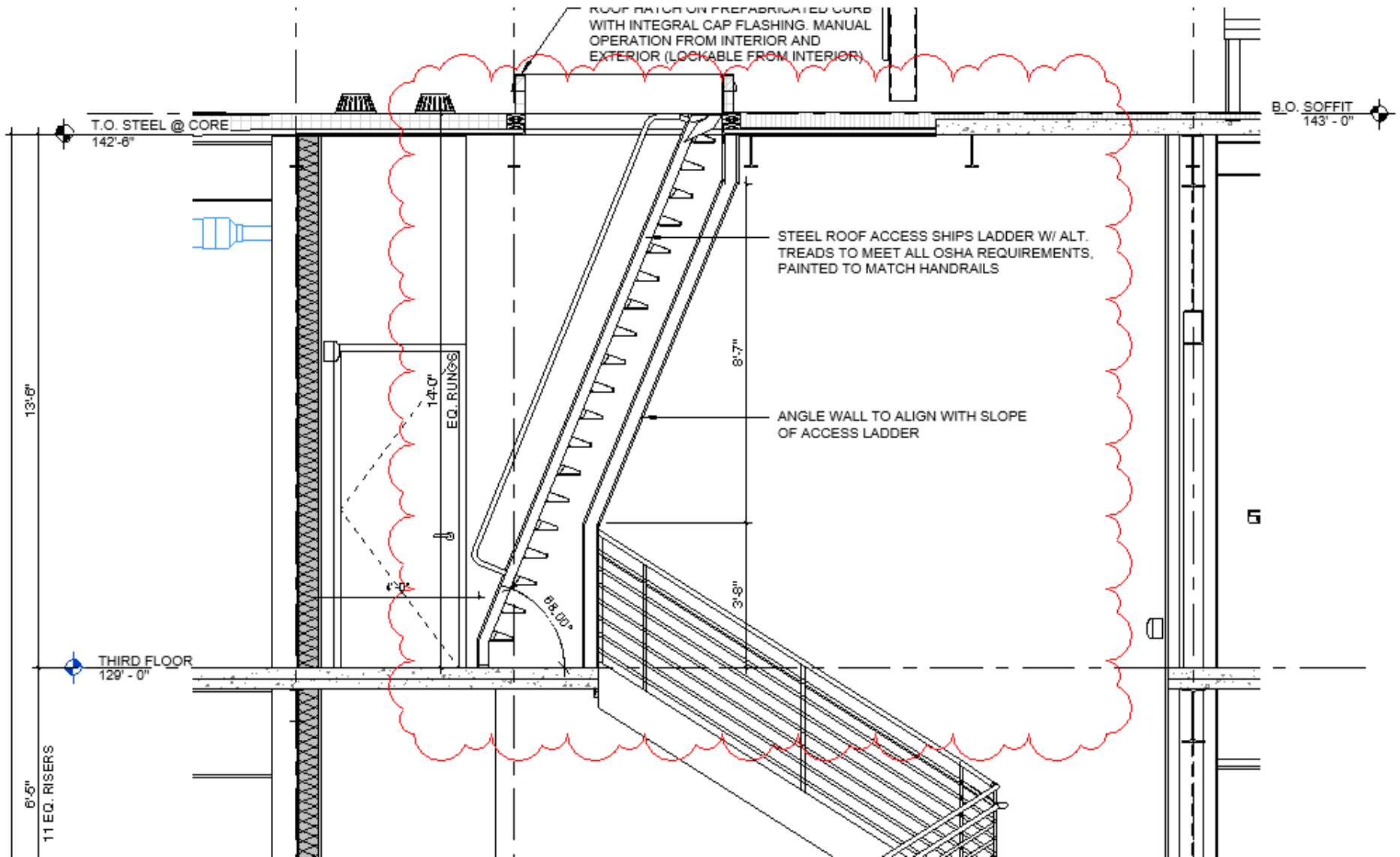

RFI #12 - attachment

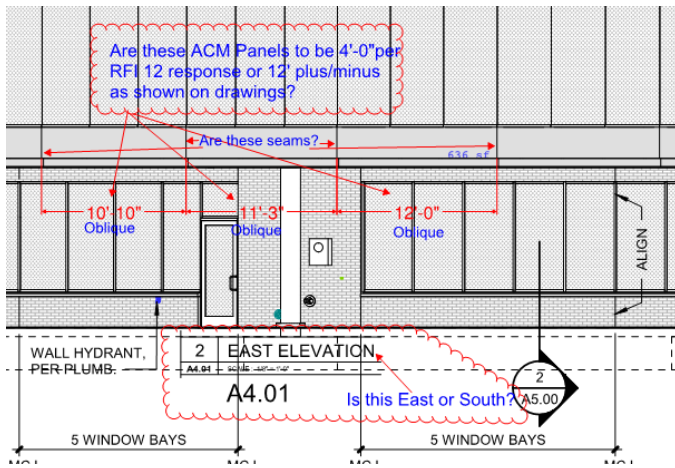
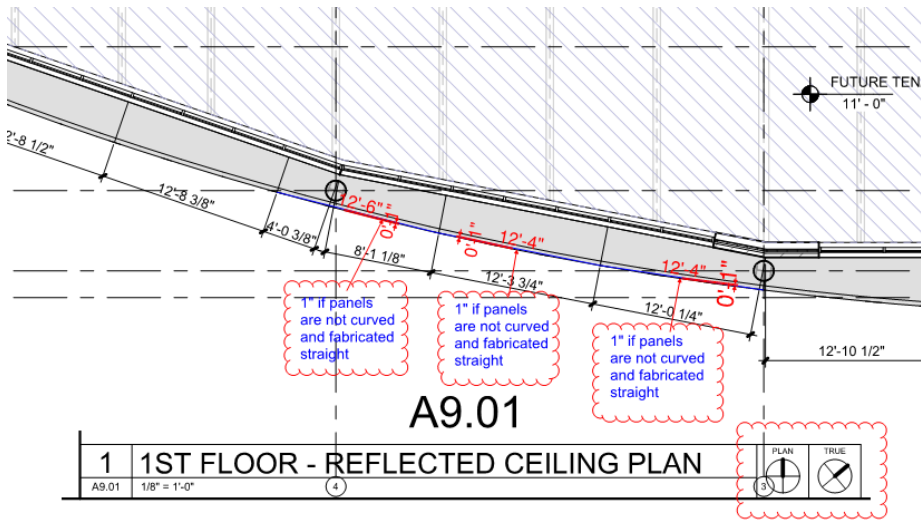

No.	Date	Description
1	05.30.18	Addendum #1

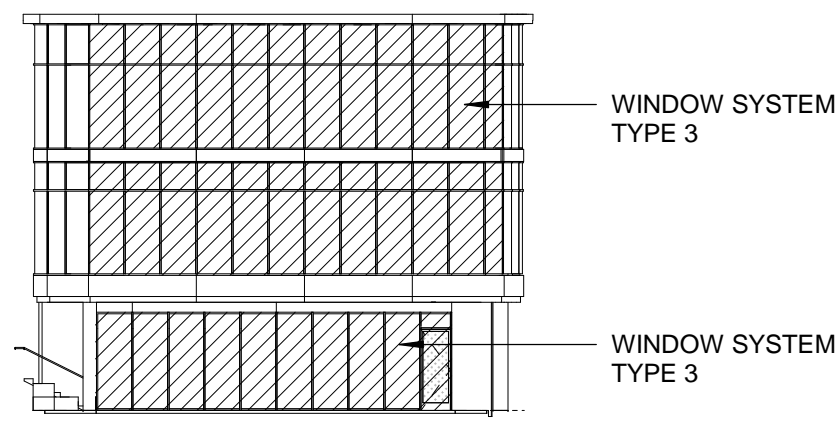

PLAN WEST ELEVATION - WINDOW SYSTEM KEY

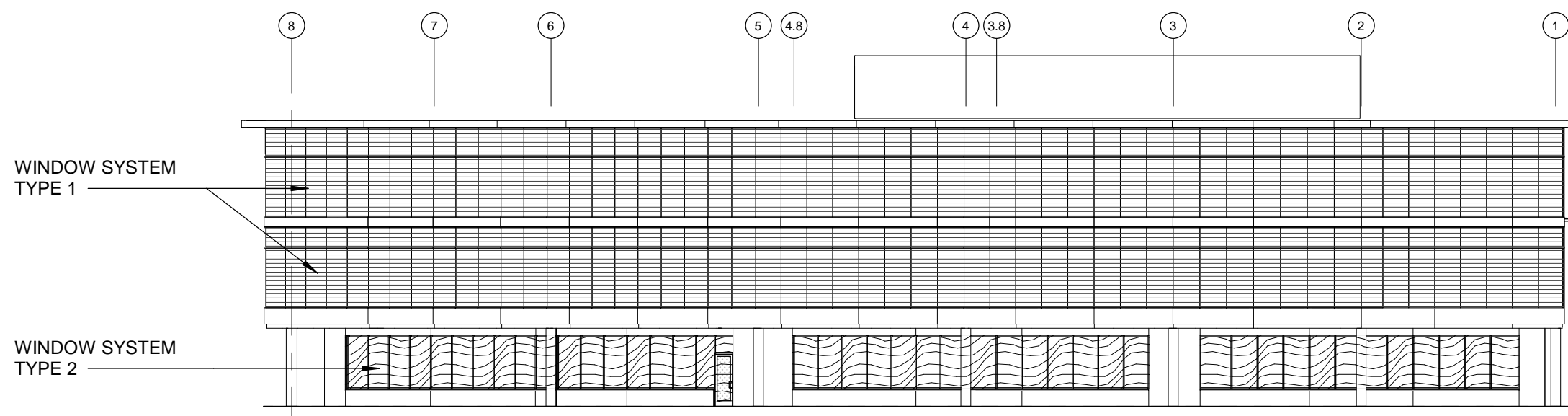

PLAN SOUTH ELEVATION - WINDOW SYSTEM KEY

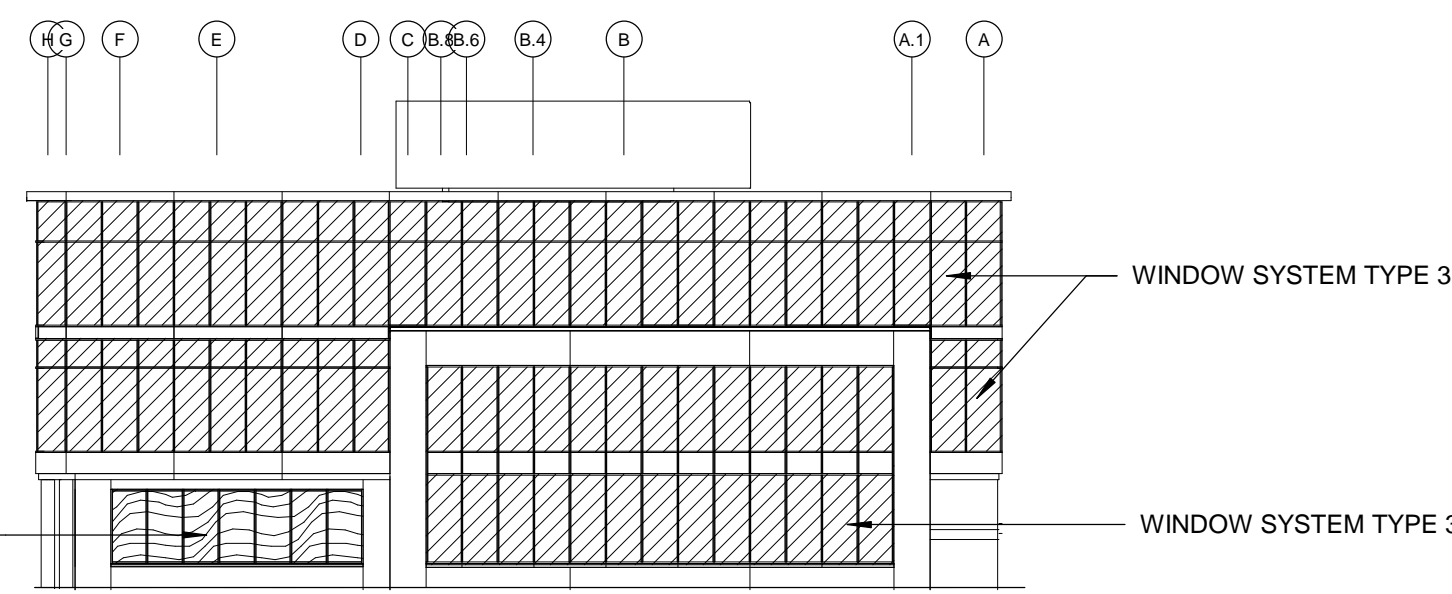

PLAN EAST ELEVATION - WINDOW SYSTEM KEY

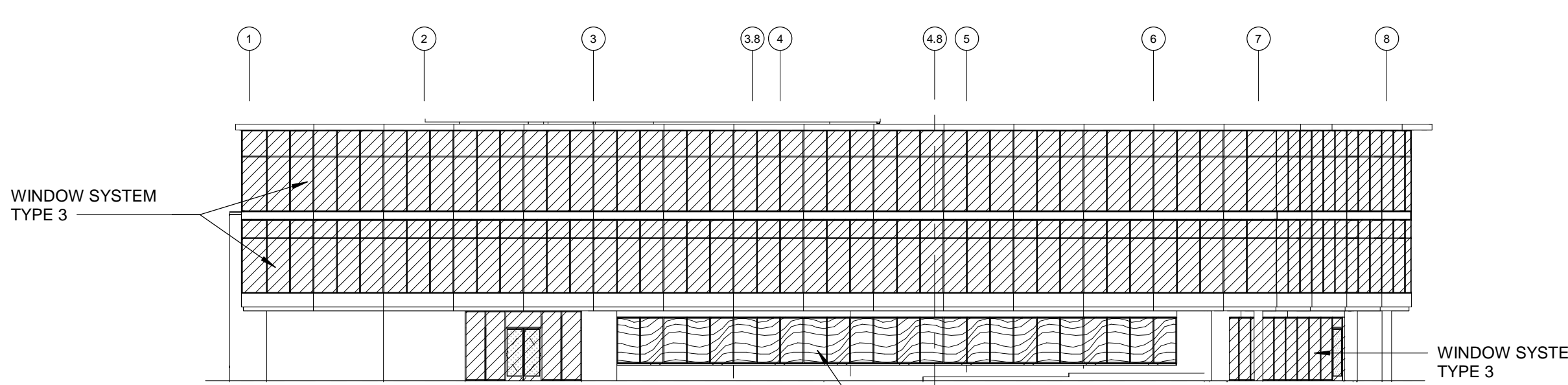

PLAN NORTH ELEVATION - WINDOW SYSTEM KEY

WINDOW SYSTEM TYPES:

- TYPE 1:
BASIS OF DESIGN: EFCO SYSTEM 5600, 2 1/4" X 6", 2-SIDED STRUCTURAL GLAZED (VERTICAL BUTT-GLAZED)
- TYPE 2:
BASIS OF DESIGN: EFCO SERIES 433, 2" X 4 1/2", OUTSIDE SET
- TYPE 3:
BASIS OF DESIGN: EFCO SERIES 600R, 2 1/4" X 6" RIBBON WALL SYSTEM

MATERIALS:

- BR-1: FACE BRICK: ASTM C216 GRADE: SW TYPE FBX NORMAN SIZE (3 5/8" D X 2 1/4" H X 11 5/8" L) SOUX CITY BRICK COLOR BLEND "XXX" OR APPROVED EQUAL
- CM-1: ALUMINUM COMPOSITE PANEL, COLUMN WRAP, ALUCOBOND PLUS, BY 3A COMPOSITES, INC. OR APPROVED EQUAL COLOR: "ZINC"
- MP-1: ALUMINUM COMPOSITE METAL PANEL, ALUCOBOND PLUS, BY 3A COMPOSITES, INC. OR APPROVED EQUAL COLOR: "ZINC"
- MP-2: ALUMINUM COMPOSITE METAL PANEL, ALUCOBOND PLUS, BY 3A COMPOSITES, INC. OR APPROVED EQUAL COLOR: "ANTHRACITE SILVER"
- MP-3: KYNAR COATED 1.5" METAL DECK ROOF SCREEN COLOR: "ZINC - TO MATCH MP-1"
- GL-1: PPG SOLARBAN 70XL SOLAR CONTROL LOW-E GLAZING UNIT OR APPROVED EQUAL
- SP-1: PPG SOLARBAN 70XL SOLAR CONTROL LOW-E GLAZING UNIT W/ "SUBDUED GRAY" OPACIFIER ON 4TH SURFACE, OR APPROVED EQUAL
- MCJ: MASONRY CONTROL JOINT, REF: 5/A0.02

3 ELEVATION WINDOW KEY

A4.01 SCALE: 3/8" = 1'-0"

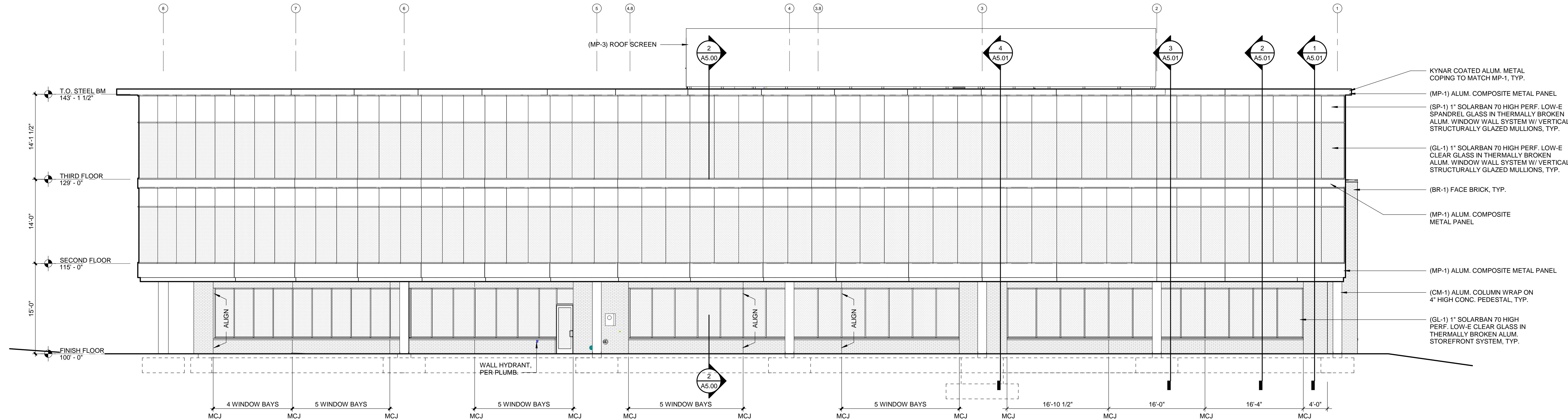

2 PLAN SOUTH ELEVATION

A4.01 SCALE: 1/8" = 1'-0"

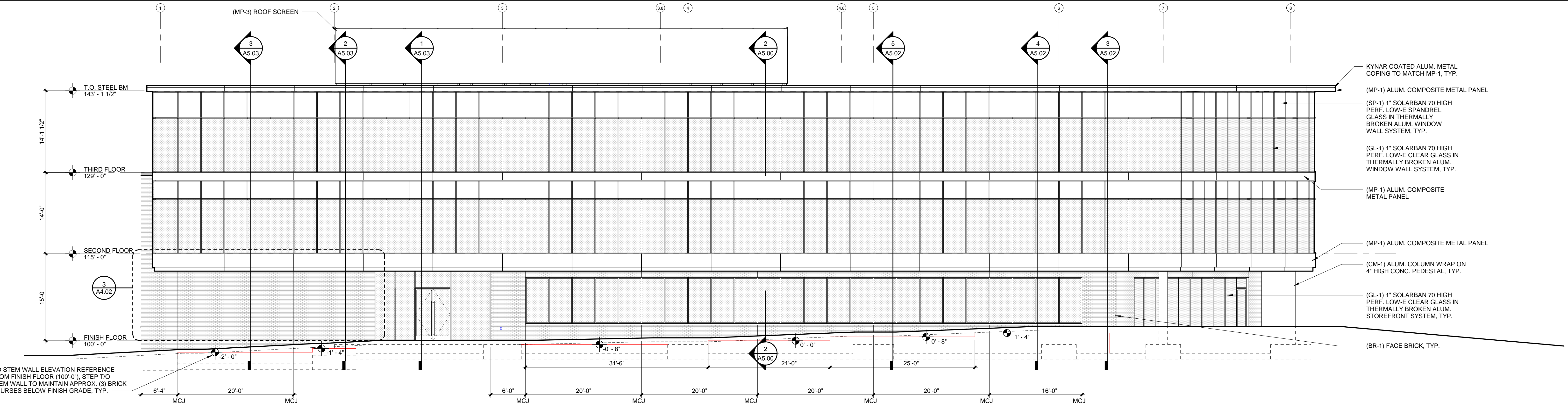

1 PLAN NORTH ELEVATION

A4.01 SCALE: 1/8" = 1'-0"

C:\Users\Alexa\Documents\Park Place East_Central_R18_sca\allow.rvt

REVISIONS	
No.	Description
1	05.30.18 Addendum #1

REGISTRATION



PROJECT TEAM	
ARCHITECT	FINKLE-WILLIAMS ARCHITECTURE
CIVIL	PHELPS ENGINEERING
LANDSCAPE	YOUNG + DRING
FOUNDATIONS	PMA ENGINEERING
STRUCTURAL	PMA ENGINEERING
PLUMBING	PKMR ENGINEERS
MECHANICAL	PKMR ENGINEERS
ELECTRICAL	PKMR ENGINEERS
CONTRACTOR	MW BUILDERS
DEVELOPER	VAN TRUST REAL ESTATE, LLC



RFI 12 RESPONSE

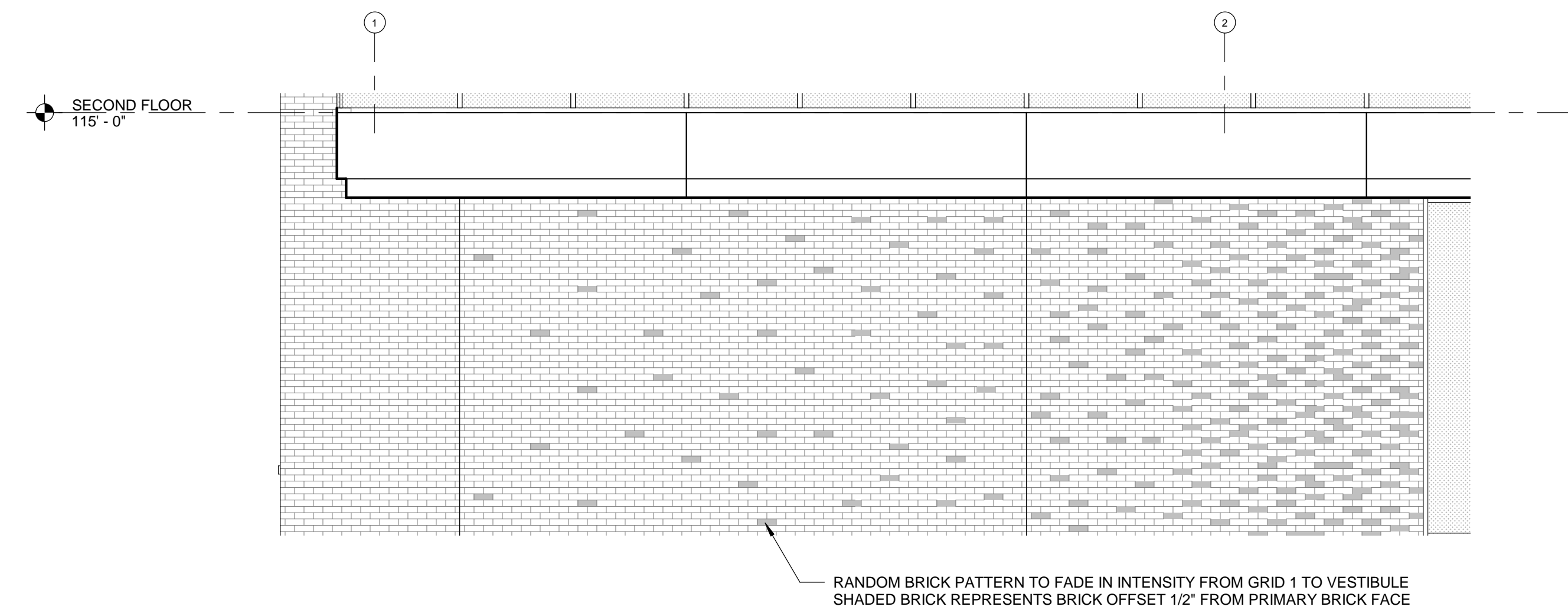

3 BRICK FEATURE ELEVATION

A4.02 SCALE: 1/4" = 1'-0"

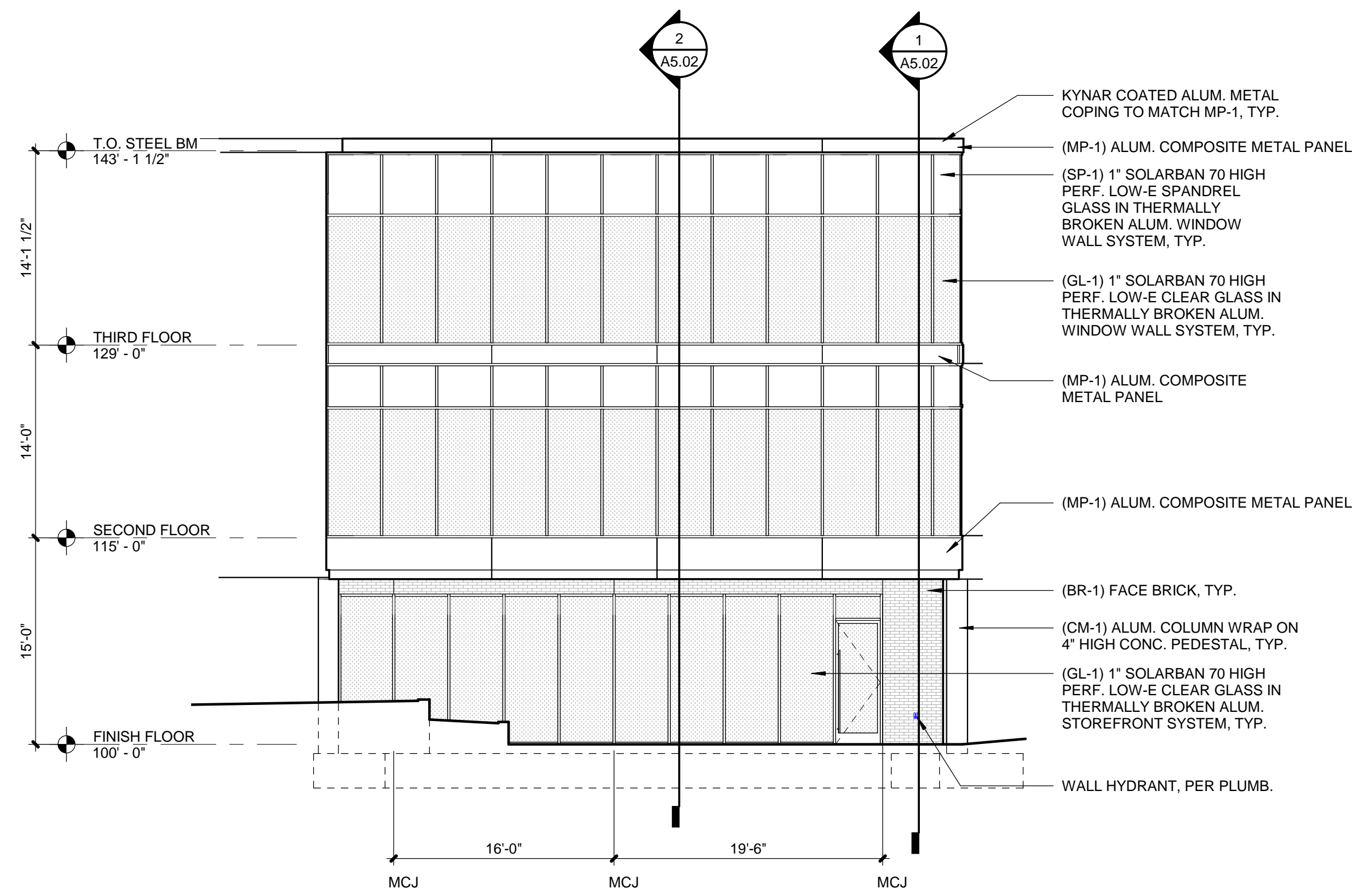

2 PLAN WEST ELEVATION

A4.02 SCALE: 1/8" = 1'-0"

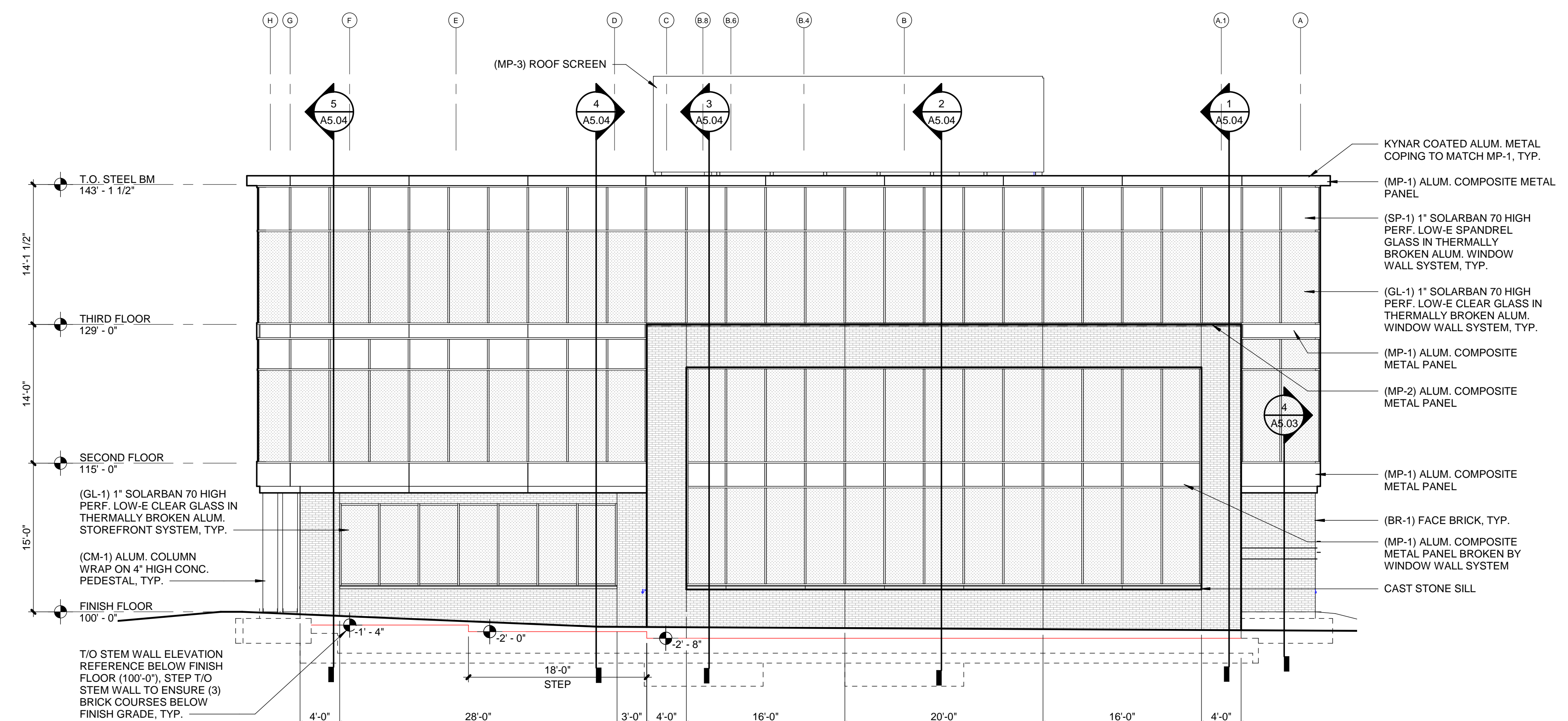

1 PLAN EAST ELEVATION

A4.02 SCALE: 1/8" = 1'-0"

C:\Users\Alexa\Documents\Park Place East_Central_R18_a4allow.rvt

RFI 13 - Attachment

