

Blackbaud
TM
Student**Information**System

Crystal Reports Tutorial

102411

©2011 Blackbaud, Inc. This publication, or any part thereof, may not be reproduced or transmitted in any form or by any means, electronic, or mechanical, including photocopying, recording, storage in an information retrieval system, or otherwise, without the prior written permission of Blackbaud, Inc.

The information in this manual has been carefully checked and is believed to be accurate. Blackbaud, Inc., assumes no responsibility for any inaccuracies, errors, or omissions in this manual. In no event will Blackbaud, Inc., be liable for direct, indirect, special, incidental, or consequential damages resulting from any defect or omission in this manual, even if advised of the possibility of damages.

In the interest of continuing product development, Blackbaud, Inc., reserves the right to make improvements in this manual and the products it describes at any time, without notice or obligation.

All Blackbaud product names appearing herein are trademarks or registered trademarks of Blackbaud, Inc.

All other products and company names mentioned herein are trademarks of their respective holder.

SIS-CrystalTutorial-102411

Contents



CRYSTAL REPORTS TUTORIAL	1
Getting Started	2
Step 1: Creating an Export File	3
Step 2: Linking the Export File to a New Report	7
Step 3: Adding and Organizing Report Data	13
Step 4: Formatting the Appearance of the Report	30
Step 5: Saving the Report	39

Crystal Reports Tutorial



- Getting Started 2**
- Step 1: Creating an Export File 3**
- Step 2: Linking the Export File to a New Report 7**
- Step 3: Adding and Organizing Report Data. 13**
 - Inserting Data Fields 13
 - Resizing Fields 16
 - Moving Fields 17
 - Editing Field Headings. 18
 - Sorting Records 20
 - Grouping Records 21
 - Adding Subtotals, Summaries, and Grand Totals 24
 - Filtering Report Results 27
 - Suppressing Fields. 28
- Step 4: Formatting the Appearance of the Report 30**
 - Inserting Text Fields 30
 - Inserting Special Fields 32
 - Formatting Fields Using the Format Editor 34
 - Adding Lines and Borders. 36
- Step 5: Saving the Report 39**
 - Refreshing a Report. 41
 - Setting the Database Location for a Saved Report. 42

Blackbaud Student Information System contains many standard reports to help you quickly produce information you need. However, for unique reporting needs, you can use *Crystal Reports* to create custom report designs that contain data from **Blackbaud Student Information System**.

Note: A *Crystal Reports Professional* license is required to use *Crystal Reports* to run reports directly from a SQL Server database running SQL Server Standard or Enterprise, or MSDE with Read-Only Database Assistance.

Blackbaud Student Information System includes one license for *Crystal Reports XI*. You need a license for each person who creates custom reports. In addition, each license is associated with a particular product, which means if one person is reporting for both **Blackbaud Student Information System** and **The Raiser's Edge**, that individual needs two *Crystal Reports XI* licenses. For information about purchasing additional *Crystal Reports XI* licenses, contact your account representative or send an email request to solutions@blackbaud.com.

Getting Started

This tutorial guides you through the steps necessary to create a basic Crystal report. We create a custom report that presents **Admissions Office** applicant information grouped by age and includes the total number of applicants for the specified time period. We also use formatting features, such as lines, borders, and color, to draw attention to certain areas of the report. The beginning of the finished report appears as shown here:

Applicant Statistics

Age	Applicant	Ethnicity	Current Statu	Application Dat
	Brother Brett Saddler		Current Student	
	Brother Chris Nye	Latino/Hispanic	Current Student	
	Brother Jacob Tomlin		Current Student	
	Brother Jason Lewis		Current Student	
	Brother John Adamson		Current Student	
	Brother Joshua Russel		Current Student	
	Brother Karen Daniels		Current Student	
	Brother Kris Hamilton		Current Student	
	Brother Luke Bailey	Asian or Pacific Islander	Current Student	
	Brother Russell Koch		Current Student	
	Brother Timothy Patrick		Current Student	
	Brother Todd White		Current Student	
	Brother Warren Penn	Asian or Pacific Islander	Current Student	
	Carolyn Heep			
	Darrell Hassell			
	Erin Kelly			
	Gordon Peter Bried			
	James Edward Jones			
	Jennifer Bailey			
	Kara Hunt			
	Miss Alicia Waring		Current Student	
	Miss Alison Neal		Current Student	
	Miss Allie Godwin		Current Student	
	Miss Amanda Owens	American Indian or Alaska Nativ	Current Student	
	Miss Amy Evans		Current Student	
	Miss Ann Hyman	Latino/Hispanic	Current Student	
	Miss Annette Schuman		Current Student	
	Miss Betsy Norton		Current Student	
	Miss Carol Petroski	American Indian or Alaska Nativ	Current Student	
	Miss Colleen Ikeman		Current Student	
	Miss Colleen Trapp	Asian or Pacific Islander	Current Student	
	Miss Dana Lutz		Current Student	
	Miss Deborah Rawles		Current Student	
	Miss Erin Waldon		Current Student	
	Miss Helen Barber		Current Student	
	Miss Irene Utsey	Latino/Hispanic	Current Student	
	Miss Janice Yamato	American Indian or Alaska Nativ	Current Student	
	Miss Jenny Nelson		Current Student	
	Miss Jessica West		Current Student	
	Miss Joan Newsome	Latino/Hispanic	Current Student	
	Miss Joanne Krammer		Current Student	
	Miss Karen Phelps		Current Student	
	Miss Katie Urban		Current Student	
	Miss Kendra Naylor		Current Student	
	Miss Linda Oakes		Current Student	
	Miss Margaret Ruiz	Latino/Hispanic	Current Student	
	Miss Margot Jones		Current Student	
	Miss Marion Redding		Current Student	
	Miss Megan Fincher		Current Student	
	Miss Megan Hunt		Current Student	
	Miss Megan Wall	Latino/Hispanic	Current Student	
	Miss Monica Leake	American Indian or Alaska Nativ	Current Student	
	Miss Norra Gajweski	Latino/Hispanic	Current Student	
	Miss Norra Roe	Asian or Pacific Islander	Current Student	
	Miss Pamela King	Asian or Pacific Islander	Current Student	
	Miss Patricia Robbins		Current Student	
	Miss Patty Guest		Current Student	
	Miss Roxanne Peele		Current Student	
	Miss Sandra Reagin		Current Student	
	Miss Sara Kaple		Current Student	
	Miss Shannon Frazier	American Indian or Alaska Nativ	Current Student	

Each step of the report process is broken down into individual procedures. For information about *Crystal Reports* not addressed in this tutorial, see the *Crystal Reports* help file. To access the help file, from the *Crystal Reports* menu bar, select **Help, Crystal Reports Help**.

Step 1: Creating an Export File

Before creating a custom report, you need to decide what kind of information you want to present on the report and which fields you need from **Blackbaud Student Information System** to produce these results. We recommend drawing the report on paper first to help you think through your design. Once you have a clear idea of the data you need, you can create the export file.

When setting up your export, keep in mind that once you are working in *Crystal Reports*, only **Blackbaud Student Information System** fields included in the export file are available for the report. We recommend including all the fields you may need, including any you are not sure about. If you are missing a field, you have to update the export and refresh the report.

For our sample report, we create an export that includes applicant fields. For more information about creating export files, see the *Export Guide* for **Blackbaud Student Information System**.

► Creating a new export file

1. On the navigation bar in **Admissions Office**, click **Export**. The Export page appears.
2. On the action bar, click **New**. The Create a New Export screen appears.
3. In the **What type of export do you want to create?** box, select “Applicant”.
4. In the **Export format** field, select “Blackbaud Report Writer Database (MDB)”.

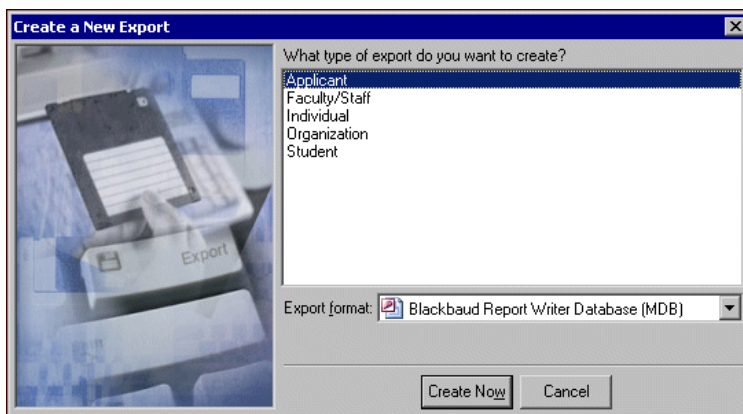

5. Click **Create Now**. The New Applicant Export screen appears.

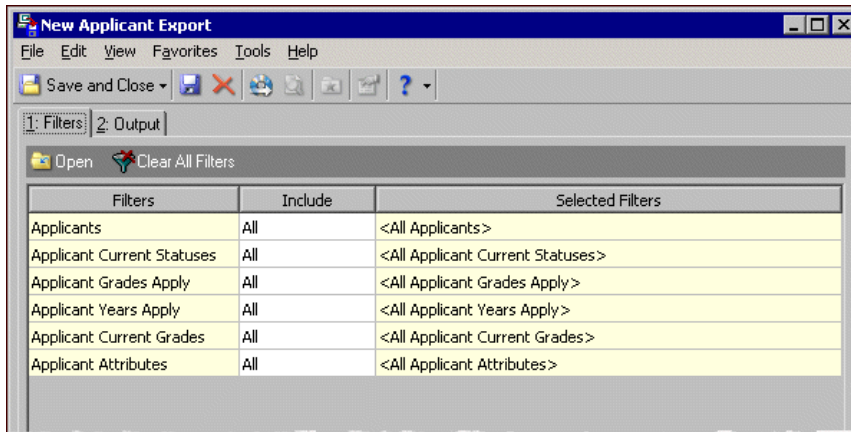

6. We filter the export results with a query so only those who applied during the selected dates are included. On the Filters tab, choose "Selected" in the **Include** field for Applicants. The Selected Applicants screen appears.

7. Mark **Query**.

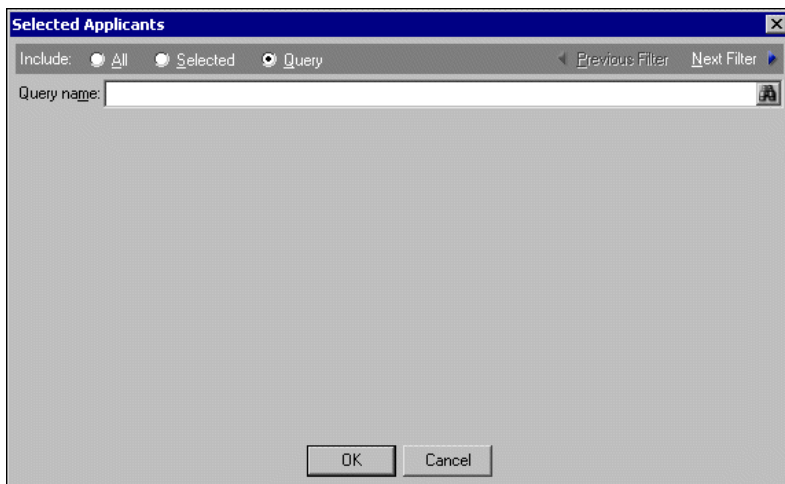

8. In the **Query name** field, enter “Applicants by Date” and click **OK**. You return to the Filters tab and “Applicants by Date” appears in the **Selected Filters** field for Applicants.

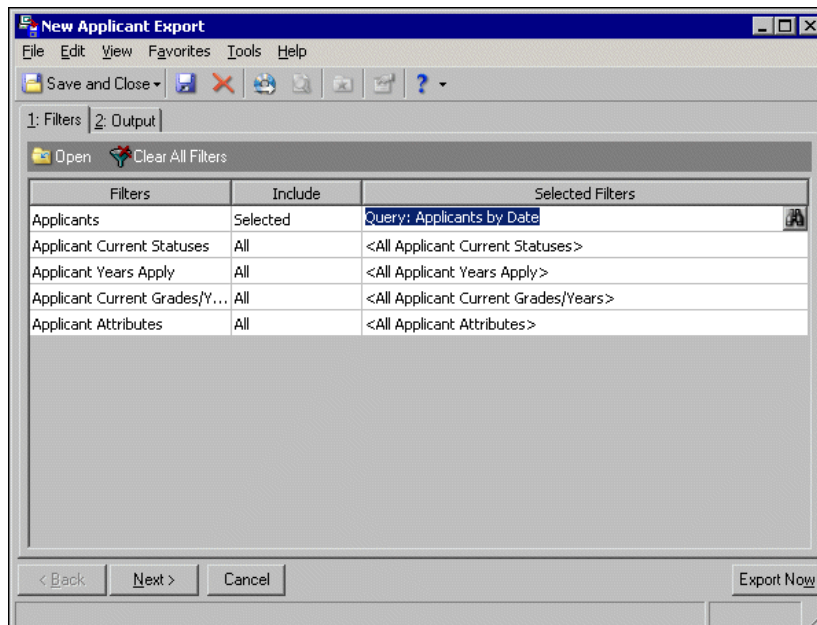

9. Select the Output tab.
10. In the **Available Fields** box, a tree view lists all the criteria groups available for the Applicant export type. Click the plus sign next to the Applicant criteria group to view all of the fields available.

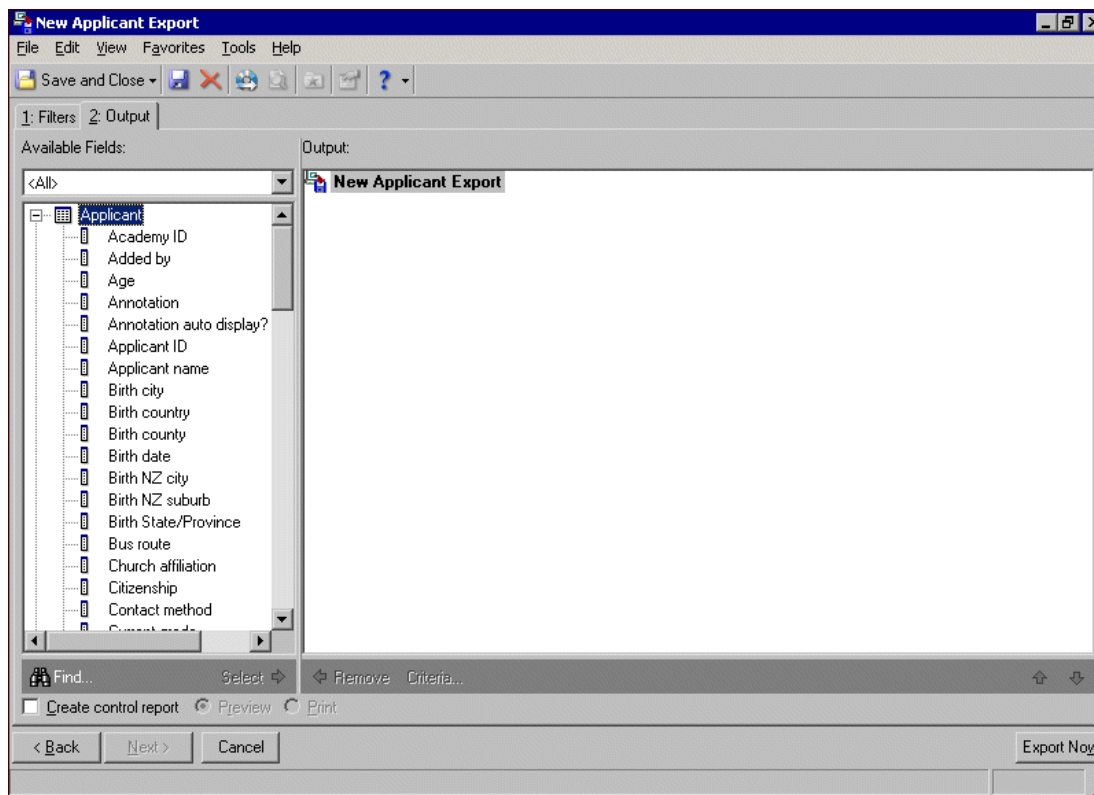

11. To add a field from the tree view to the **Output** box, double-click the field or select the field and click **Select**. The field moves to the **Output** box.

For this example, we add the **Applicant name**, **Age**, **Ethnicity**, and **Current status** fields.

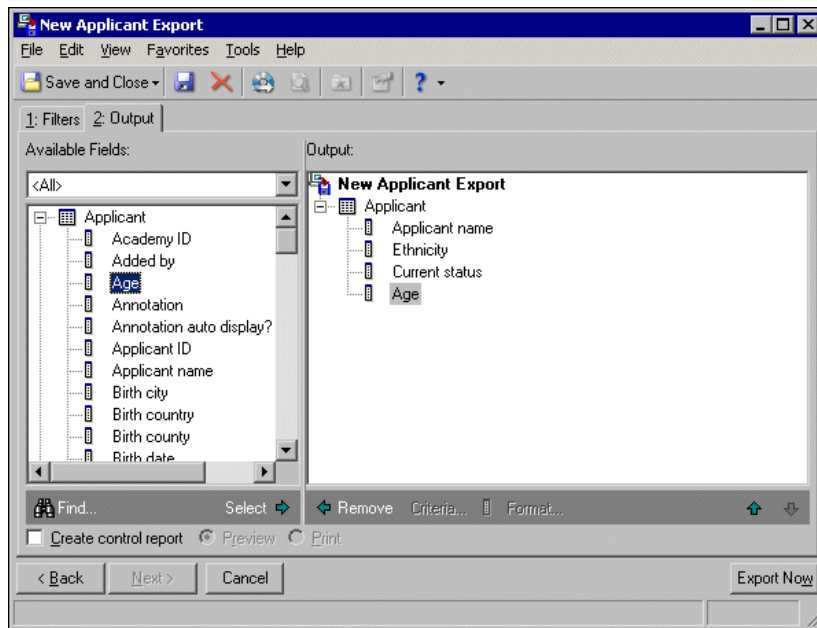

- We then expand the Applications and Education/School criteria groups and add the **Application date** and **Name** fields.

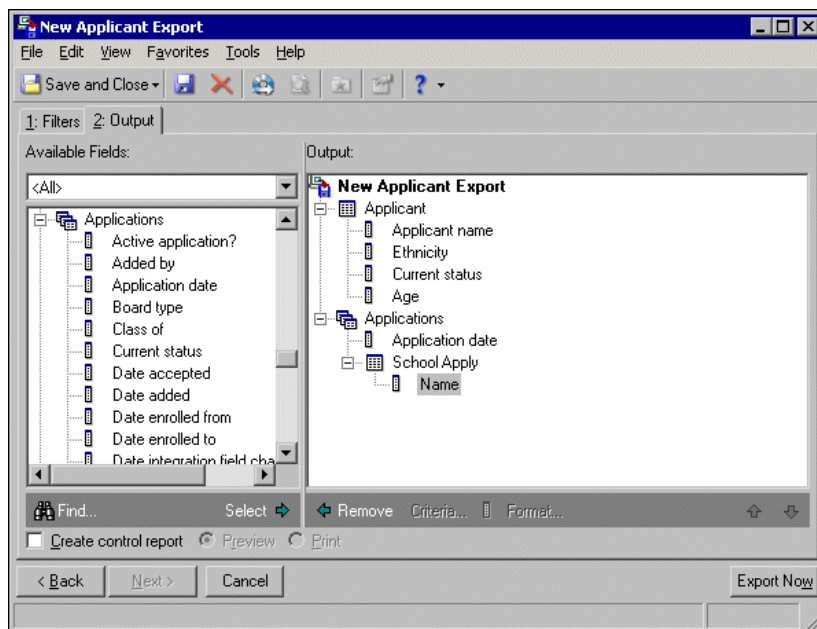

- To print or preview a control report listing the selected criteria groups, output fields, and field header names for the export, mark **Create Control Report** and select **Print** or **Preview**. The control report prints or previews after the export processes.
- Click **Export Now** to run the export. The Export file name screen appears.

15. Browse to the location where you want to save the database file and enter “Applicant Statistics” in the **File name** field.

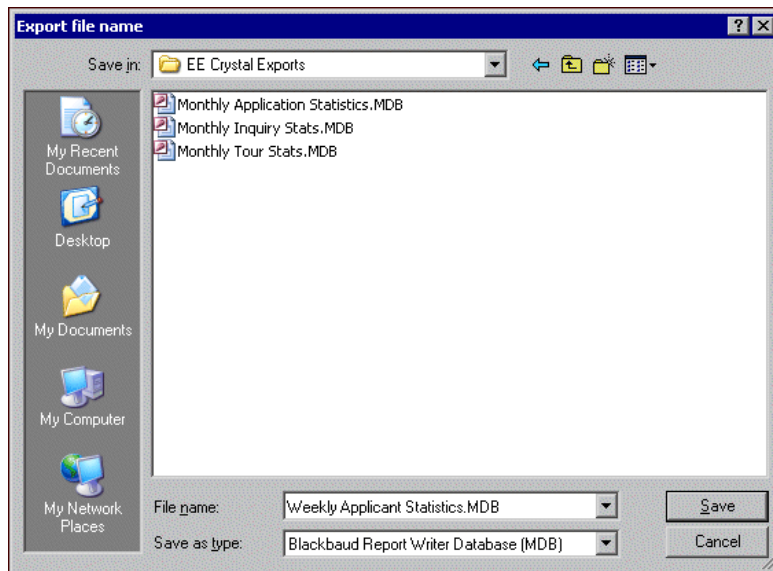

16. Click **Save**. You return to the export record and processing screens appear. When the export finishes, a screen appears telling you the number of rows exported and the time elapsed.
17. Click **OK**. You return to the export record.
18. Click **Save and Close**. The Save Export As screen appears.
19. Enter a name and description for the export record and mark if other users can run or modify this export.
20. Click **Save**. You return to the Export page.

Step 2: Linking the Export File to a New Report

After you create the export, you are ready to start building your custom report. In this procedure, you link the database file you created in *Export* to a new Crystal report.

▶ Linking a Blackbaud Student Information System export file with a new Crystal report

1. From the Windows taskbar, click **Start**. Select **Programs, Crystal Reports 11**.

Crystal Reports opens and the Getting Started screen appears.



2. In the **Getting Started** frame, click **Blank Report**. The Database Expert screen appears.

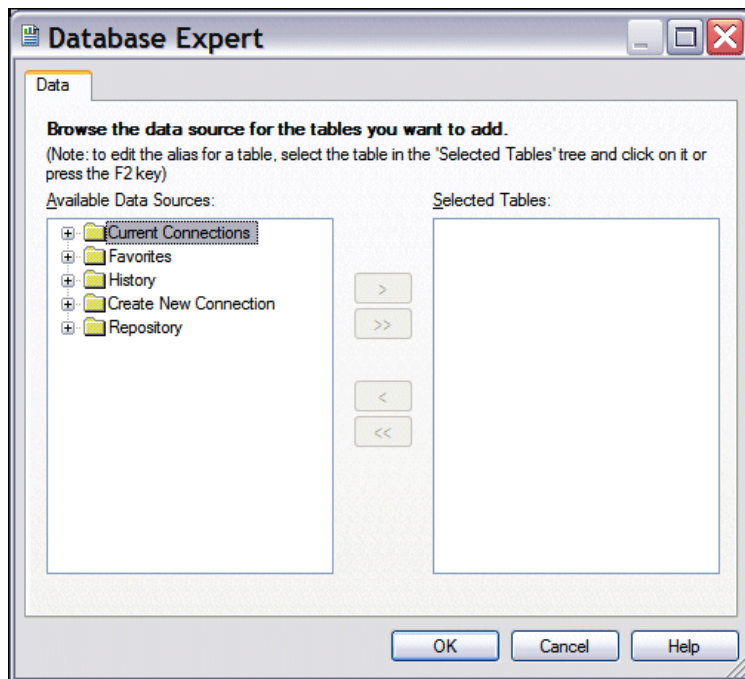

3. Click the plus beside **Create New Connection** to expand the tree view.
4. Click the plus beside **Database Files**. The Open screen appears so you can find your **Blackbaud Student Information System** database file.

5. Highlight the .mdb file you created in **Blackbaud Student Information System**, and click **Open**. You return to the Database Expert screen. Notice all your database fields are listed in the tree view.

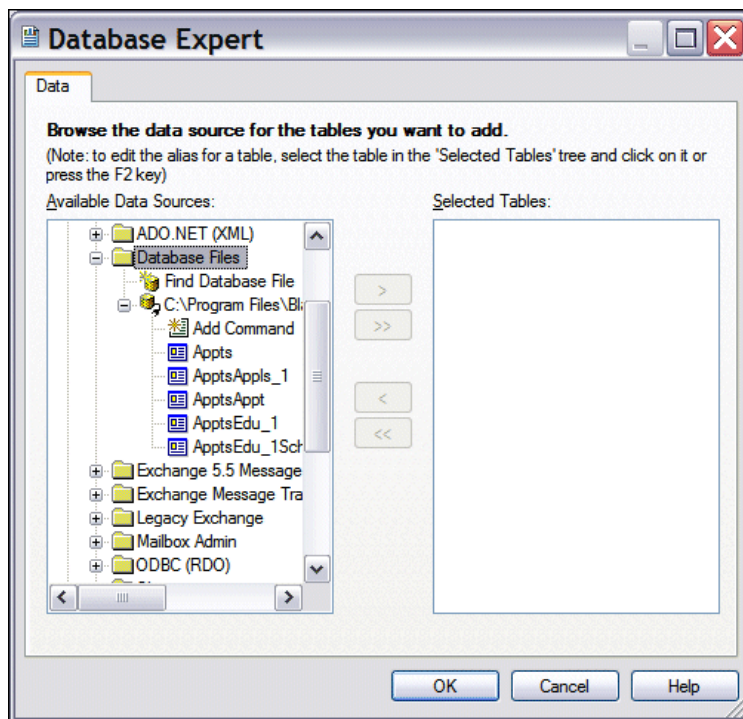

6. Highlight the path to your .mdb file in the **Available Data Sources** box.

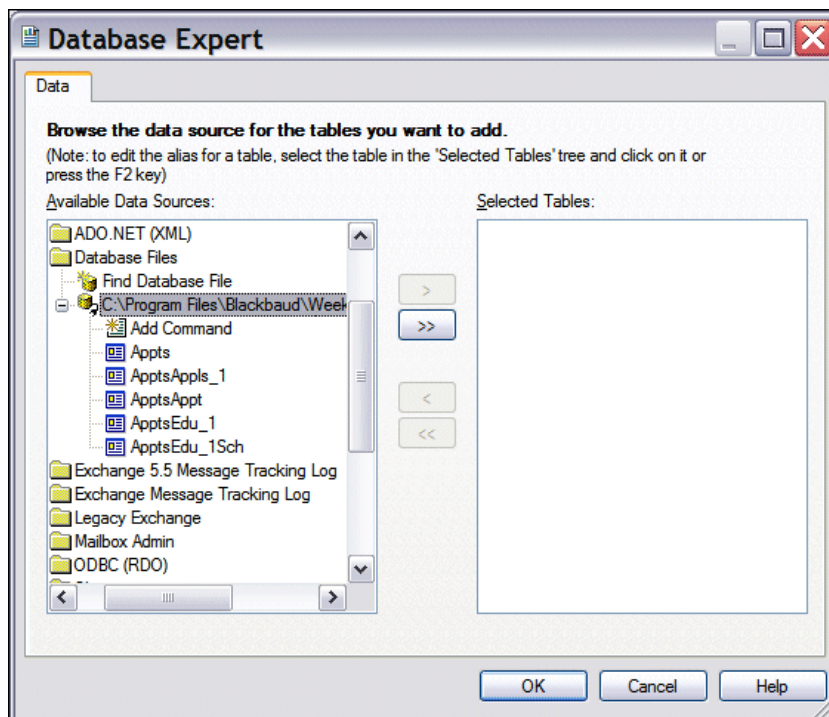

Note: When you select the export format Blackbaud Report Writer Database (MDB) in *Export*, linking tables are included in the data file (in addition to the fields you select). Typically, you may not use this data in your Crystal report. However, it is best to select all data for your report in these beginning steps. By doing this, you avoid repeating steps if you leave intended fields for your report behind.

7. To move all of the fields in the .mdb file to the **Selected Tables** box, click the right double arrow button. The fields appear in the box to indicate they have been included for your Crystal report.

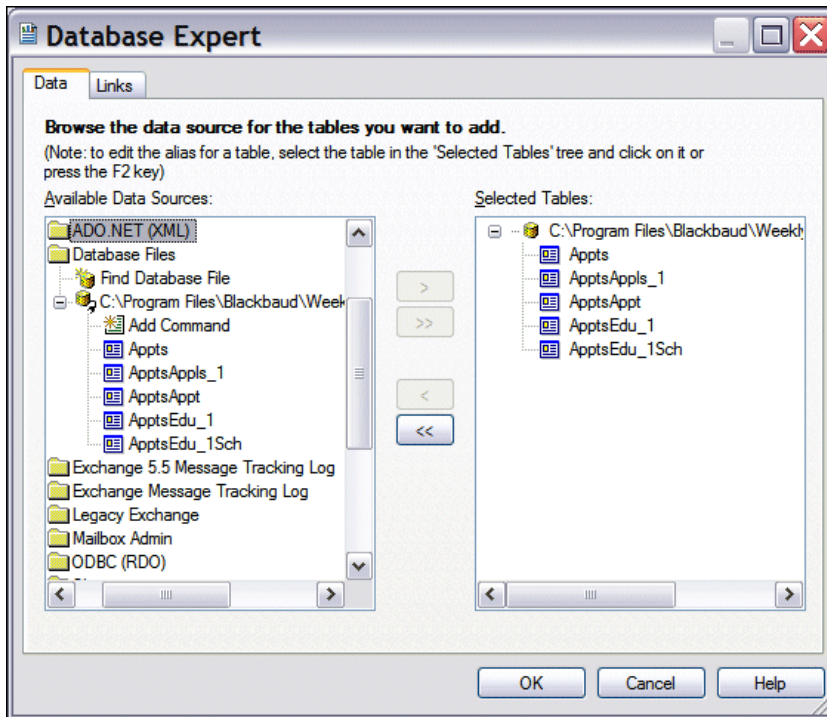

Note: The Visual Linking Expert screen shows the tables in the export file, and how they link together. For most reports, you do not need to alter these tables or their links manually. When you click **OK**, *Crystal Reports* automatically links the tables correctly.

8. Click **OK**. The Visual Linking Expert on the Links tab appears.

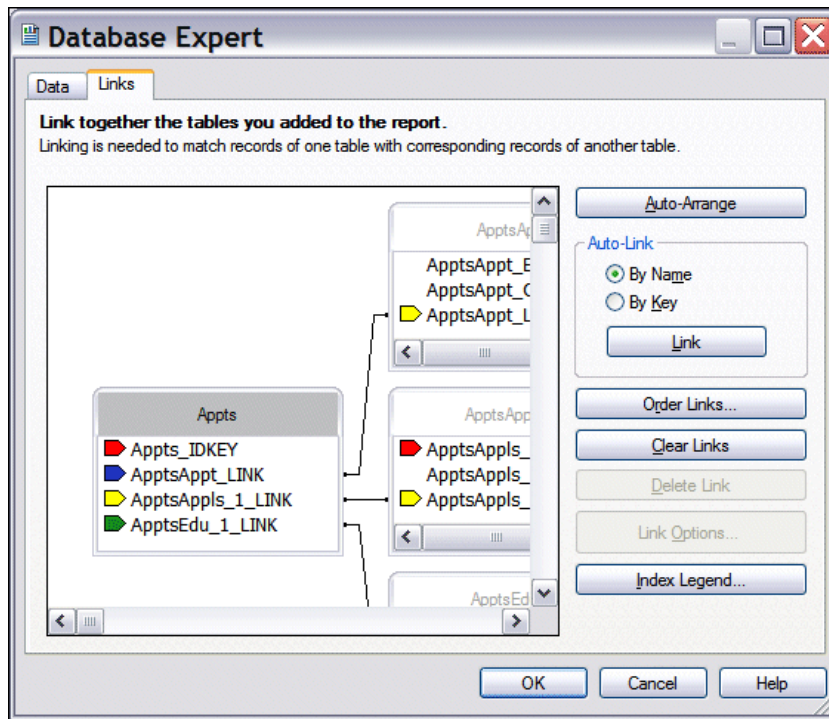

9. Click **OK**.

Note: The **Workbench** appears on the right side of the screen. You use the **Workbench** to contain projects that have one or more reports. For more information, see the *Crystal Reports XI* help file. To remove the **Workbench** from your screen, click the **X** in the top right corner of the screen.

10. The blank Crystal report is now available.

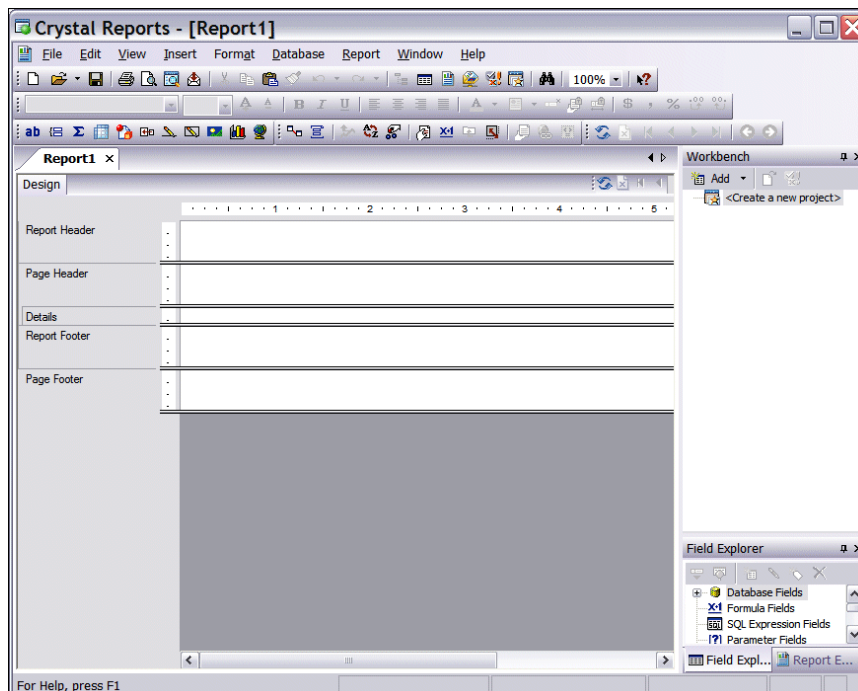

11. To display the **Field Explorer** frame, select **View, Field Explorer** from the menu bar. The frame appears on the right side of the screen.

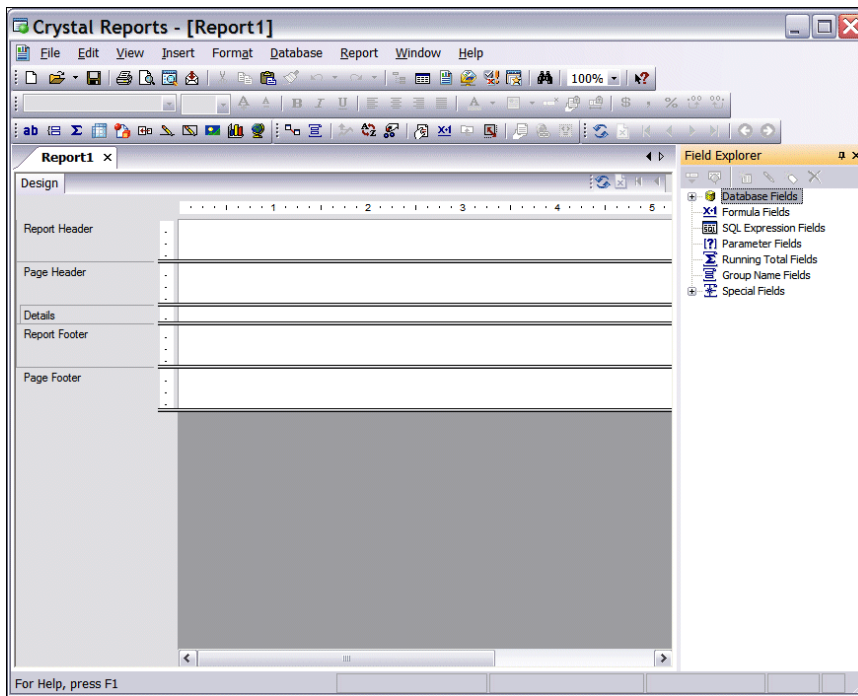

12. This frame contains all the fields you exported from **Blackbaud Student Information System**. You will use these fields to build your report.

Step 3: Adding and Organizing Report Data

You are now ready to start adding data to the report. The Design tab is divided into five major sections to help you organize your report.

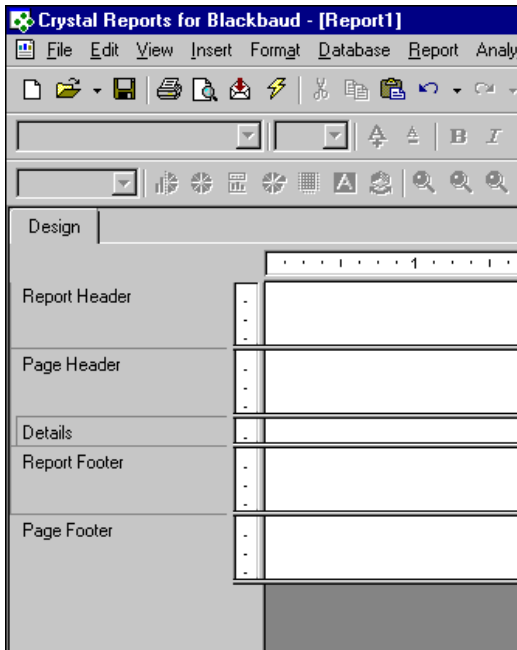

Note: To create more or less space in sections, move the bar separating the sections up or down.

Report Header. The Report Header appears at the top of the first page of the report. It includes information such as the title page, company logo, or introductory information.

Page Header. Information in the Page Header section, such as the print date/time or report title, appears at the top of each page of the report.

Details. The Details section is the largest area of the report and holds the bulk of the data. You place database fields and formulas in this section.

Report Footer. The Report Footer appears at the bottom of the last page of the report. You can insert grand totals or summary data in this section.

Page Footer. The Page Footer appears at the bottom of each page of the report. This is a good place for page numbers and explanations about figures in the report.

If you add a group, summary, or subtotal to the report, the program creates a Group Header and Group Footer.

Group Header. The Group Header holds the group name field. It appears once at the beginning of a group, directly above the details section.

Group Footer. If you add a summary, the summary value appears in the Group Footer. It appears once at the end of a group, directly below the details section.

Inserting Data Fields

You use the Field Explorer to add data fields to the report. The Field Explorer contains all the **Blackbaud Student Information System** data fields you included in the export.

For this example, we insert these fields:

- ApptsAppt_Age
- ApptsAppt_Applicantname
- ApptsEdu_1_01_Sch_Name
- ApptsAppt_Ethnicity
- ApptsAppt_Currentstatus
- ApptsAppls_1_01_Applicationdate

► **Inserting fields into a new report**

1. From the new report, on the Field Explorer screen, click the plus sign next to **Database Fields**. The data tables from **Blackbaud Student Information System** appear.

Note: The export process adds links and identifier keys to the database file, in addition to the data fields. Make sure to insert only fields in the report, not LINKs or IDKEYs.

2. Click the plus sign next to each of the tables. The data fields from each table appear.

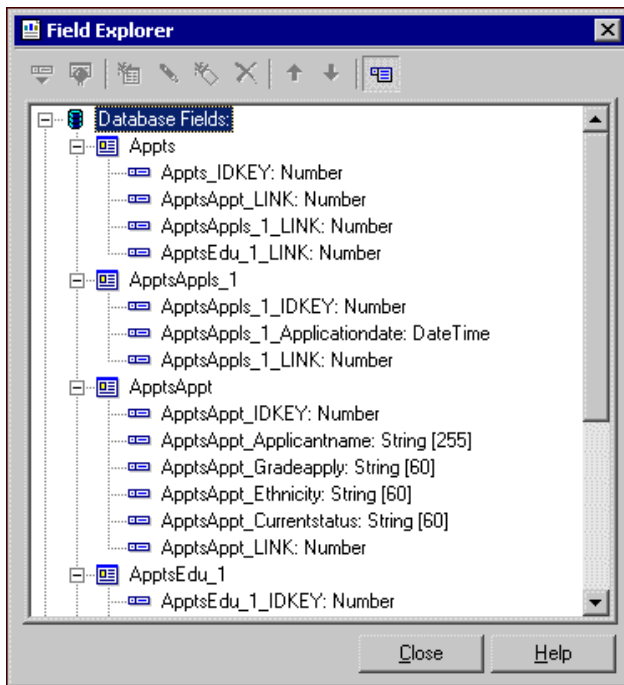

3. Select **ApptsAppt_Applicantname**. Click and drag it to the left side of the Details section. Release your mouse to drop the field in place.

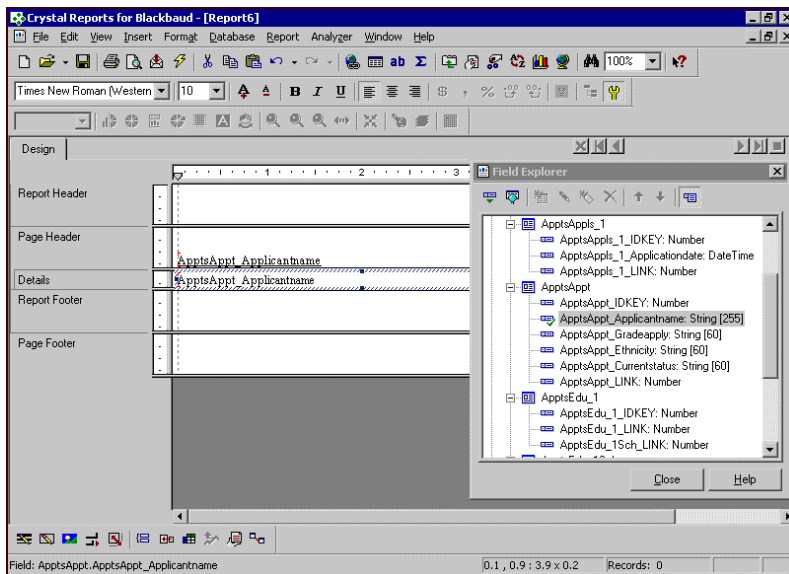

When you add a field to the Details section, *Crystal Reports* automatically adds the field name to the Page Header section above the field. You can change the field heading text to make it more reader-friendly. For more information see, “Editing Field Headings” on page 18.

4. Click and drag **ApptsEdu_1_01_Sch_Name** into the Details section next to **ApptsAppt_Applicantname**.
5. Continue adding fields. For this example, we also add the **ApptsAppt_Age**, **ApptsAppt_Ethnicity**, **ApptsAppt_Currentstatus**, and **ApptsAppls_1_01_Applicationdate** fields to the Details section.

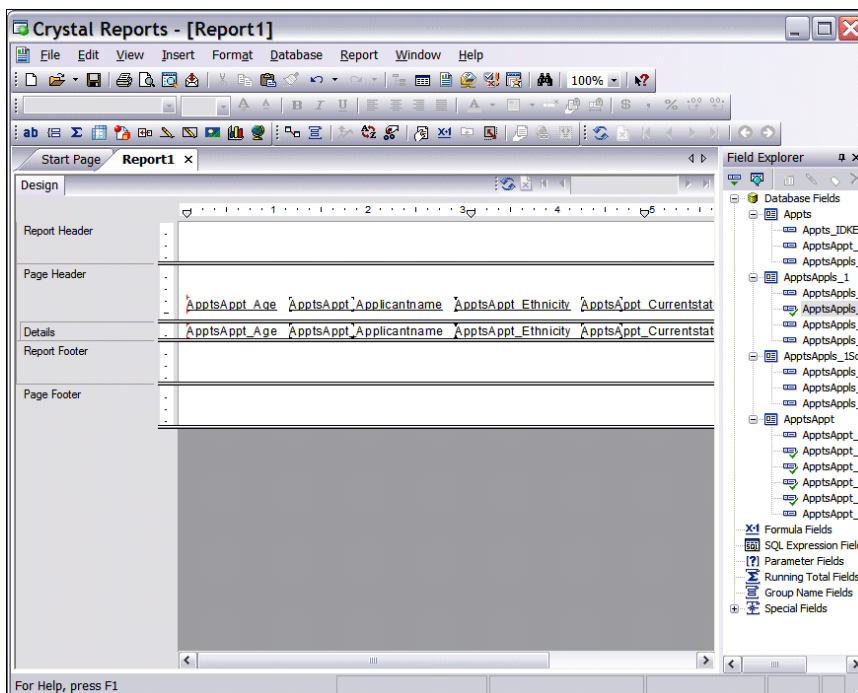

6. When finished inserting fields on the report, close the Field Explorer screen.

Note: Once you preview your report for the first time, the Preview tab appears at the top left of the screen with the Design tab. You can move back and forth between these two tabs as you make changes to preview the results.

7. To preview the report, click the **Print Preview** button on the toolbar. The Preview tab appears displaying the report.

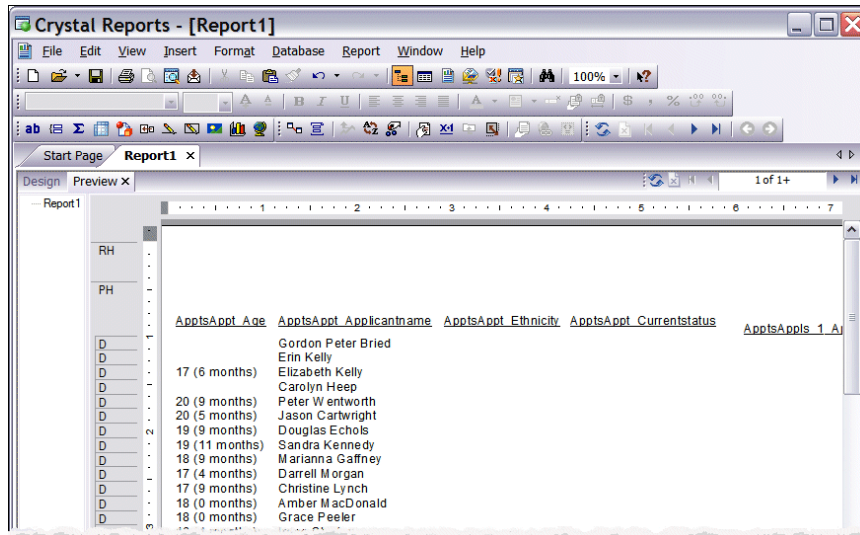

Resizing Fields

If the standard length or height of a field is too large or too small to display your information correctly, you can adjust its size after you place it on the report. If the field's frame is too small, the data will be truncated. If the frame is too large, there will be too much white space between fields.

For this example, we resize the **ApptsAppt_Applicantname** field.

► Resizing fields in a report

Note: You may need to resize and move fields several times during the report creation process.

1. On the Design tab, click on the **ApptsAppt_Applicantname** to select it.
2. Move your cursor over the small black square on the right side of the selected frame until it changes to a double arrow.

- Using the double arrow, click and drag the frame to the left to shorten the field size, or to the right to lengthen the field.

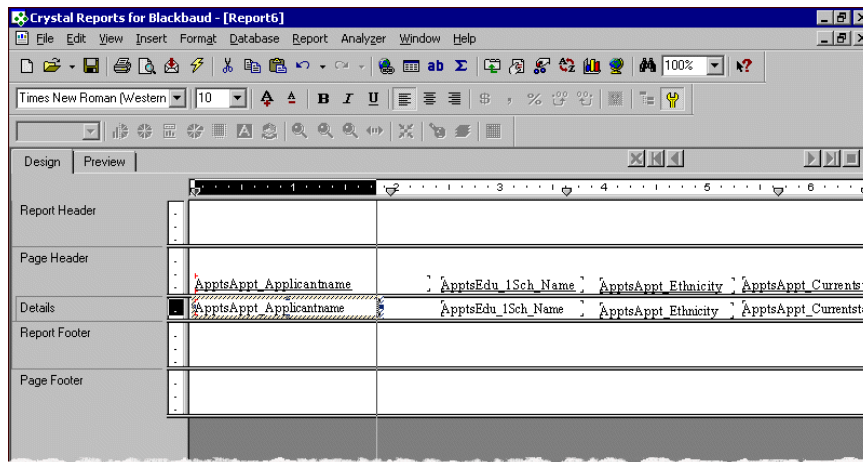

- To save time, you can resize multiple fields at one time. Select a field and then press and hold the **CTRL** key while selecting the other fields.
- Release the **CTRL** key and using the double arrow, shorten or lengthen one of the selected fields. As you resize the field, the size adjustments are made to the other selected fields too.

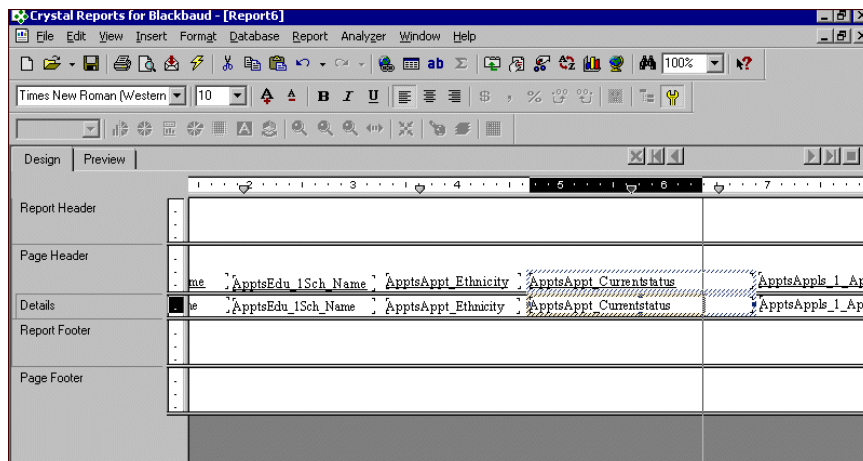

Moving Fields

Once you insert fields, you can move them around on the report to adjust the spacing and improve the layout.

You can use guidelines on the Design and Preview tabs to help you align and size fields precisely. To view guidelines, from the **View** menu, select **Guidelines in Design** and **Guidelines in Preview**. While some guidelines are added automatically when you insert a field, you can also add additional guidelines by clicking on the ruler at the top or left side of the Design and Preview tabs.

For this example, we move the **ApptsEdu_1Sch_Name** field.

► Moving fields in a report

Note: You may need to resize and move fields several times during the report creation process.

- On the Design tab, click on the **ApptsEdu_1Sch_Name** to select it.

2. Drag it to the left closer to the **ApptsAppt_Applicantname** field.

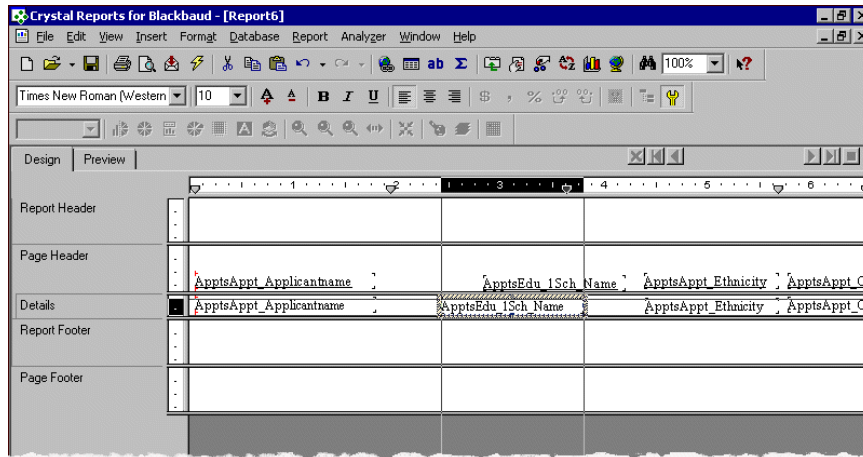

Note: To create more or less space in sections, move the bar separating the sections up or down.

3. To save time, you can move multiple fields at one time. Select a field and then press and hold the **CTRL** key while selecting the other fields.
4. Release the **CTRL** key and drag the selected fields to the new location.

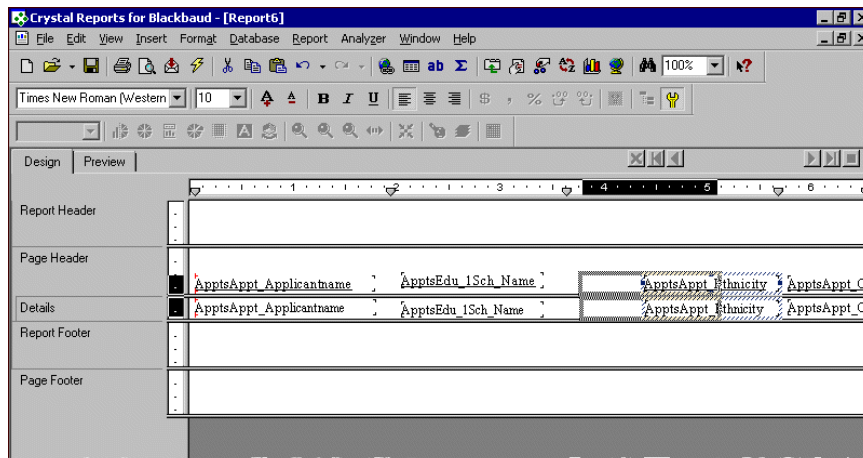

Editing Field Headings

Blackbaud Student Information System exports program field names whose meanings are often not intuitive to your report's audience. You can change the name of a field heading on your report to make it more reader-friendly; for example, you can change "ApptsAppt_Applicantname" to "Applicant".

For the sample report, we update all the field headings in the Page Header section.

► Editing field headings

1. On the Design tab, in the Page Header section, select the **ApptsAppt_Applicantname** field heading.

- 2. Right-click and select **Edit Text Object** from the submenu. An active cursor appears in the field header frame.

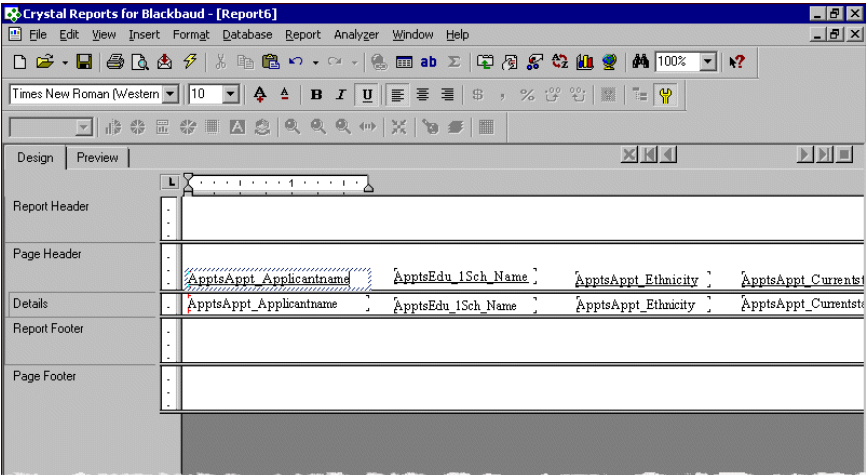

- 3. Replace the “ApptsAppt_Applicantname” with “Applicant” and then click once outside the frame.

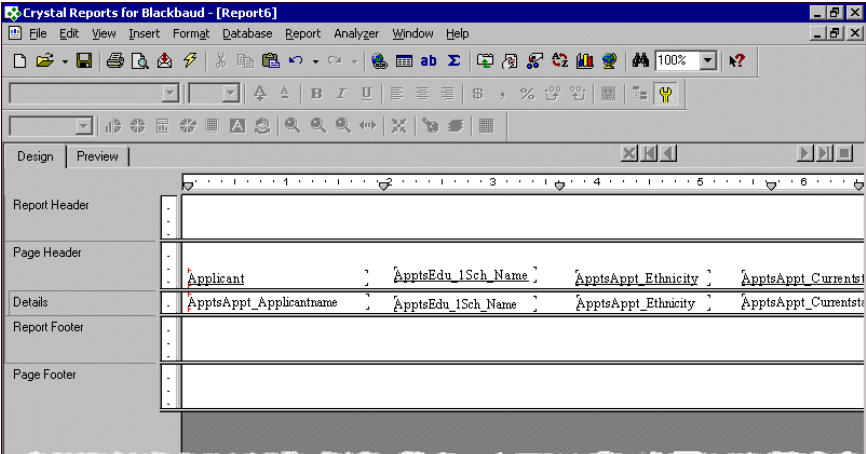

- 4. Continue by updating the other field headings.
- 5. Select the Preview tab to view the updated headings.

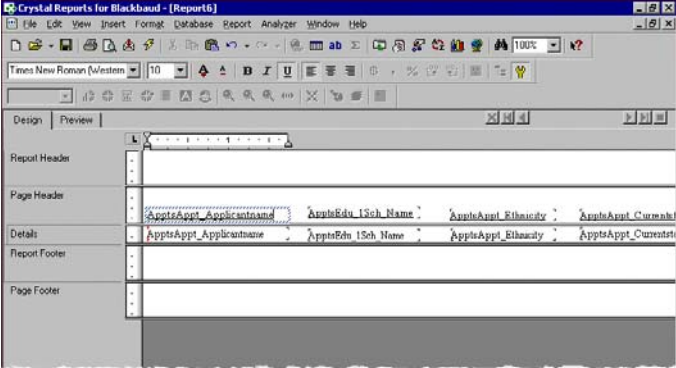

Sorting Records

You can sort the order records appear in the Details section of the report. The type of data field you sort by determines the sorting method. For example, if you sort by a text field, the data sorts alphabetically, while a date field sorts in chronological order.

For this example, we sort by applicant name.

▶ Sorting records

1. On the Preview tab of the report, click on a name in the **Applicant** column. All names in the column become selected and are treated as one field.

Applicant	Present School	Ethnicity	Current Stat
Peter Jones	Concord St. Andrews C	Caucasian	K Applicant
Oswald King	NCRC	Caucasian	K Applicant
Sam Riggs Jr	NCRC	African American	K Applicant
Allen Wilkins	Peabody Elementary	African American	K Applicant
Aisha Peterson	Kipp Academy	African American	5, 6, 8 Appl
Blake Abernathy	Rock Creek Internatio	Multiracial (AfAm/Hisp)	2 & 3 Applic
Jalison Edwards		Caucasian	2 & 3 Applic
Michael Kerr	Janney	Latino	1 & 4 Applic
Riccia Watkins	Lafayette	Caucasian	K Applicant
Lisa Fitzpatrick	Washington Internatio	Multiracial	1 & 4 Applic
Jacob Presley	Lowell	Caucasian	5, 6, 8 Appl
Madison Little	Lone Oak Montessori	Asian	K Applicant
Robert Witt	British School	Caucasian	1 & 4 Applic
Ari Little	Haddenfield Friends	Caucasian	2 & 3 Applic
Aia Owens	Aidan Montessori	African American	2 & 3 Applic

2. On the toolbar, click the **Sort Order** button. The Record Sort Order screen appears.
3. In the **Report Fields** box on the left, select the **ApptsAppt_Applicantname** field and click **Add** to move it into the **Sort Fields** box on the right.
4. In the **Sort Direction** box, select **Ascending**.

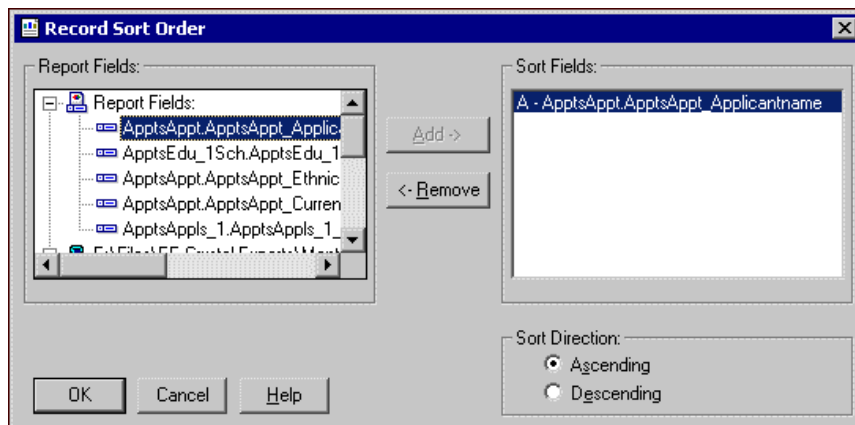

5. Click **OK**. Applicants are now sorted according to name.

Age	Applicant	Ethnicity	Current Status	Application Date
D	Abbie Schroder		Current Student	
D	Amber MacDonald		Current Student	
D	Amy Williams		Current Student	
D	Aurora Quinn		Current Student	
D	Bernadette Davis		Current Student	
D	Bonnie Stein		Current Student	
D	Brett Mabry		Current Student	
D	Brother Brett Saddler		Current Student	
D	Brother Chris Nye	Latino/Hispanic	Current Student	
D	Brother Jacob Tomlin		Current Student	
D	Brother Jason Lewis		Current Student	
D	Brother John Adamson		Current Student	
D	Brother Joshua Russel		Current Student	
D	Brother Karen Daniels		Current Student	
D	Brother Kris Hamilton		Current Student	
D	Brother Luke Bailey	Asian or Pacific Islander	Current Student	
D	Brother Russell Koch		Current Student	
D	Brother Timothy Patrick		Current Student	
D	Brother Todd White		Current Student	

Grouping Records

You can use groups to sort data and break it up into meaningful sections. You can also add summary information to groups, such as subtotals, counts, or averages.

When you create a group, the program adds a group header section above the group for the group name field and a group footer section below for any subtotals or summary values.

If you create multiple groups, on the Preview tab, you can use the group tree on the left to view your groups in an outline form. Using the group tree, you can quickly jump to the beginning of a group by clicking on the group name. If the group tree is not visible, click the **Toggle Group Tree** button on the toolbar.

For this sample report, we group applicants by age.

► Grouping records

1. On the Design tab of the report, select **Insert, Group** from the menu bar. The Insert Group screen appears.

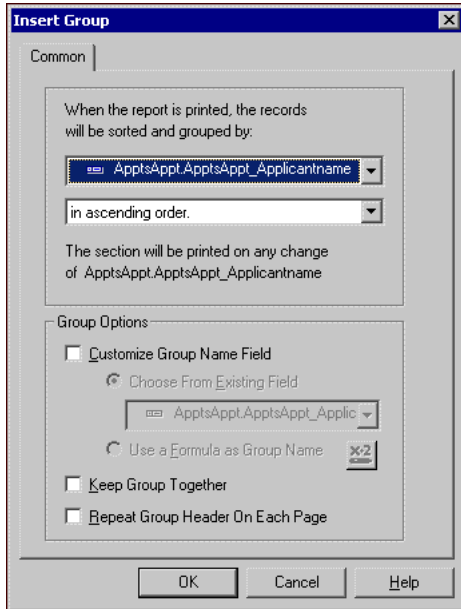

2. In the first field, select the field to group the data by. For this example, we select ApptsAppt_Age.
3. In the second field, select the sort direction. You can sort in ascending, descending, specified, or original order. Original order groups records in the order they appear in the database file. If you select specified order, you can create custom groups based on database fields.

For example, we want applicants grouped and sorted by age in ascending order.

4. If you sorted by ascending, descending, or original order, in the **Group Options** frame, you can select a group name. The default group name is the field you are grouping by. Mark the **Customize Group Name Field** checkbox to use a different field value. You can select one of these options:
 - **Choose From Existing Field** — Select this option to select a different field for the group name. For example, your report is grouped by School ID, but you would rather display the School name.
 - **Use a Formula as Group Name** — Select this option to create a formula for the group name. Click the **Group Name Formula** button and the Group Name Formula Editor screen appears. For more information about creating formulas, see the *Crystal Reports* help file.
5. You can mark **Keep Group Together** to prevent groups from breaking at the end of a page. If there is not enough room for the entire group on a page, the program prints the group on the next page rather than splitting it into parts across two pages. We mark this option for our report.

Note: To hide the group header name, right-click the group header, select **Format Field**, and click **Suppress** on the Common tab of the Format Editor.

6. You can mark **Repeat Group Header on Each Page** to print a new group header at the top of each page if a group is spread over several pages. Otherwise, a group header prints only at the beginning of the group. We leave this option unmarked.

9. Select the Preview tab to view the report.

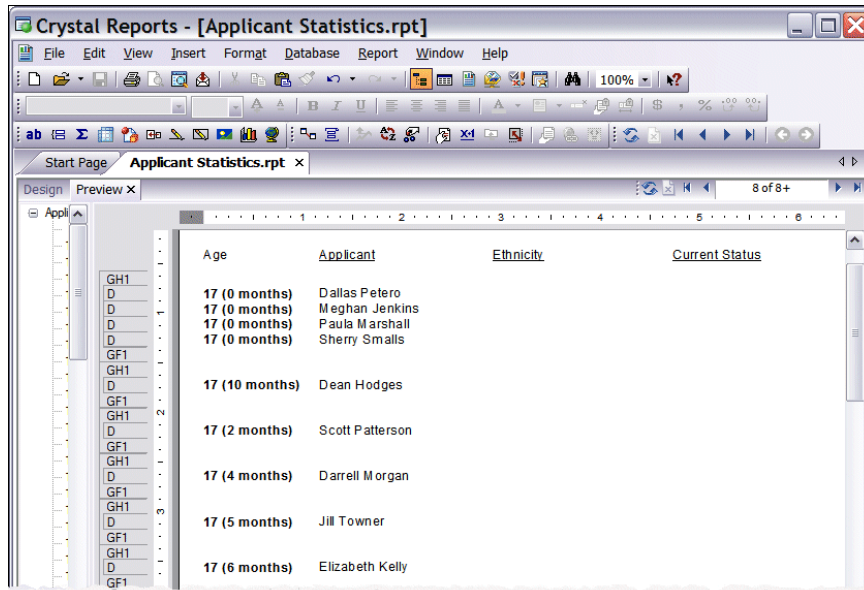

Adding Subtotals, Summaries, and Grand Totals

Once you create groups, you can add summaries and subtotals in the Group Footer. You can also add grand totals to the end of the report in the Report Footer. You can create subtotals for numeric or currency fields only.

For our sample report, we add a summary count of applicants for each age level group and a grand total of all applicants at the end of the report.

▶ Adding summary counts

1. To add a count of applicants per age level, from the menu bar on the Design tab, select **Insert, Summary**. The Insert Summary screen appears.
2. In the **Insert a field which calculates the [] field**, select “count”.
3. In the second field, select the field to count. For this example, we select “ApptsAppt_Applicantname”.

- 4. In the **When the report is printed, the records will be sorted and grouped by []** field, select the group or field to sort and group by. In this case, we use "Group #1: ApptsAppt.ApptsAppt_Age-A".

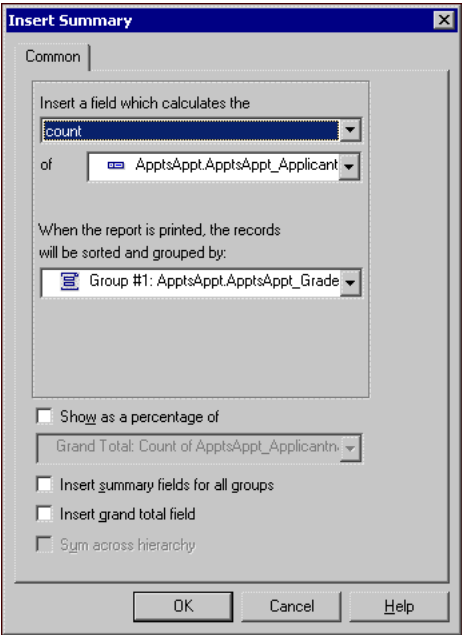

- 5. Click **OK**. You return to the Design tab of your report and the count appears in the Group Footer #1 section.

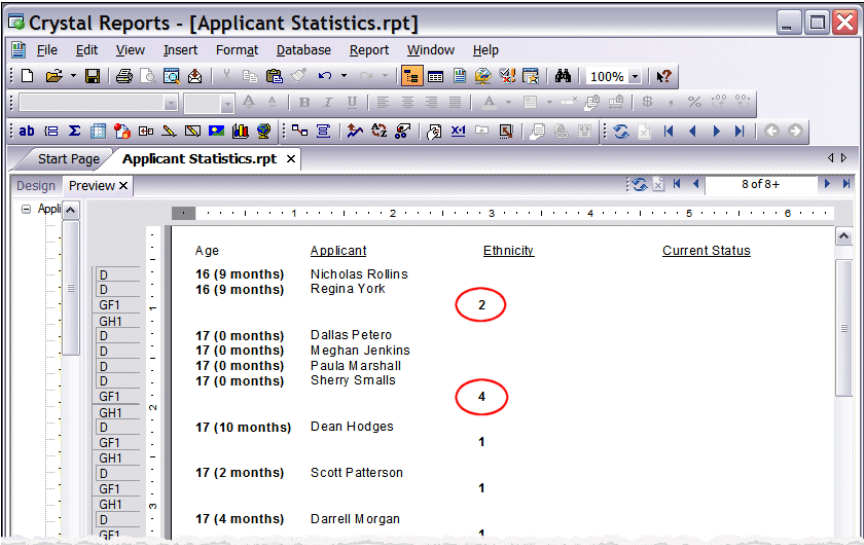

► Adding grand totals

1. To add a grand total of all applicants, from the Preview tab, click on an applicant name in the **Applicant** column. All names in the column become selected and are treated as one field.

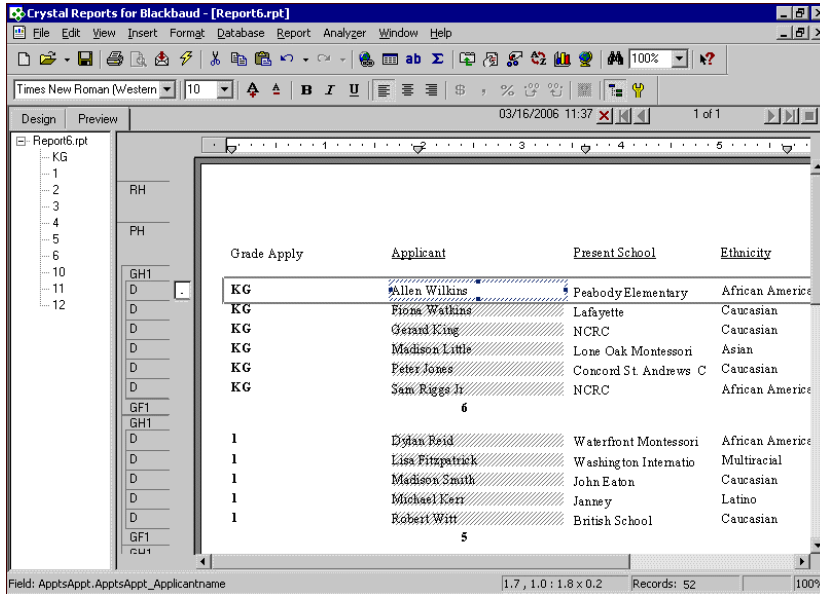

2. Right-click and select **Insert, Grand Total** from the submenu. The Insert Grand Total screen appears.
3. Select "count" in the first field.
4. In the second field, we use the default field, ApptsAppt_Applicantname.

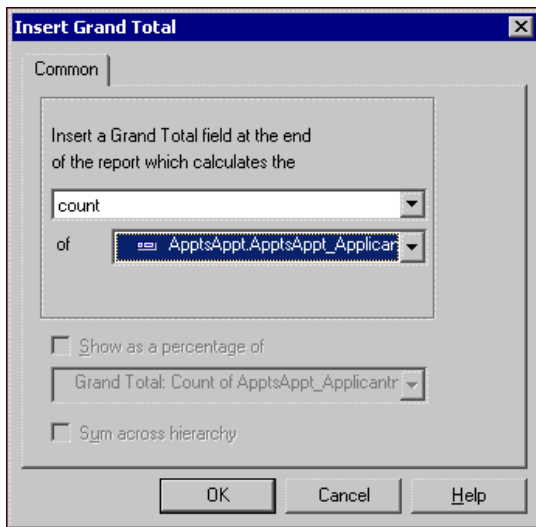

- Click **OK**. You return to the Preview Tab. A new grand total appears in the Report Footer section.

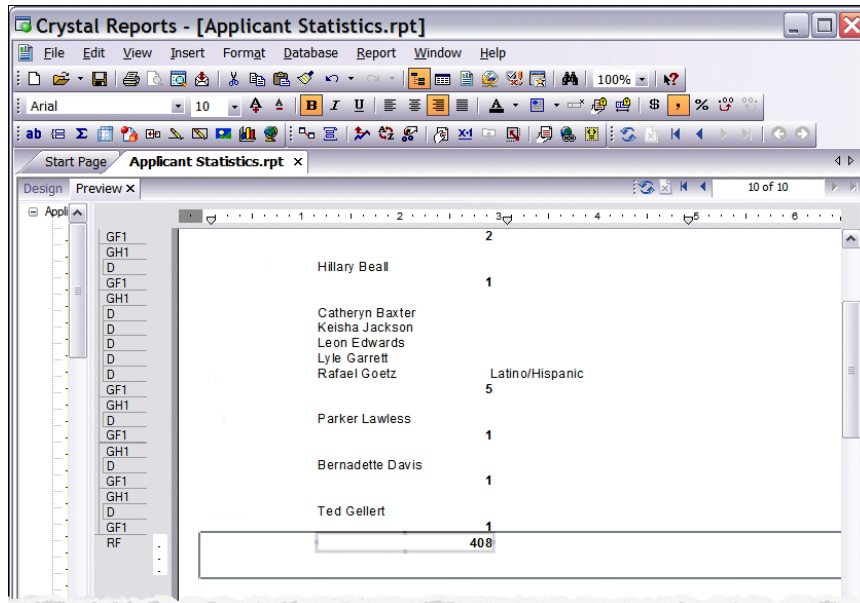

Filtering Report Results

The Select Records Expert is a filtering tool in *Crystal Reports* you can use to limit the results of your report without having to change your report or export design. For this example, we filter the results of our report to show only applicants aged 17 and older.

► Using the Select Records Expert in a report

- From the Preview tab, from the menu bar select **Report, Select Expert**. The Choose Field screen appears.

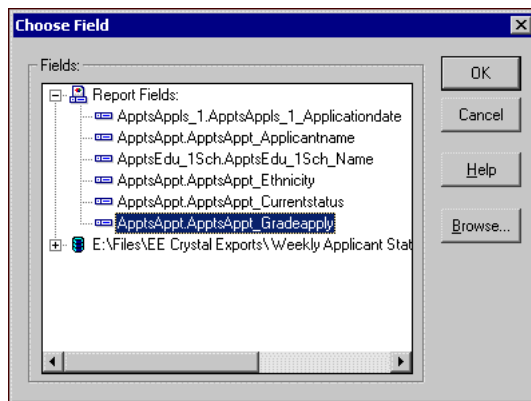

- Select the field to filter by and click **OK**. For this example, we select ApptsAppt.ApptsAppt_Age. The Select Expert screen appears.
- In the first field, select "is not one of." A second field appears.

Note: In most instances you can use an easier formula value, such as "is between" or "is not between", or "is greater than" or "is less than".

4. Select every age less than “17” in the field. This equation tells the program to show only applicants aged 17 or older.

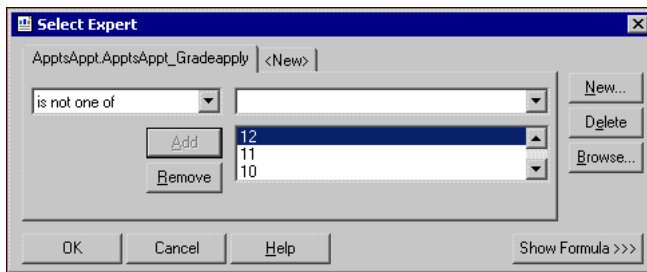

5. Click **OK**. A screen appears asking if you want to use data saved from the last time you made a change or if you want to refresh the data.
6. Click **Refresh Data**. You return to the Preview screen of your report. Only applicants aged 17 or older appear on the report.

Suppressing Fields

You can use the suppress fields options to hide values you do not want to appear in the report. You can hide all instances of a field or, if a field is followed directly by its duplicate, you can suppress duplicates so the value displays just once.

▶ Suppressing duplicate fields

1. To suppress duplicate ages, from the Preview tab, click on an age in the **Age** column.

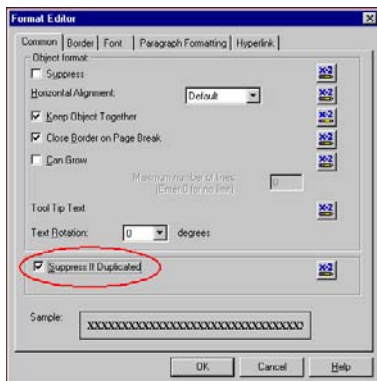

2. Right-click and select **Format Field** from the submenu. The Format Editor appears displaying the Common tab.

Note: Be careful not to mark the **Suppress** checkbox at the top of the screen. Marking this checkbox excludes all the selected data.

3. Mark **Suppress If Duplicated** at the bottom of the screen.

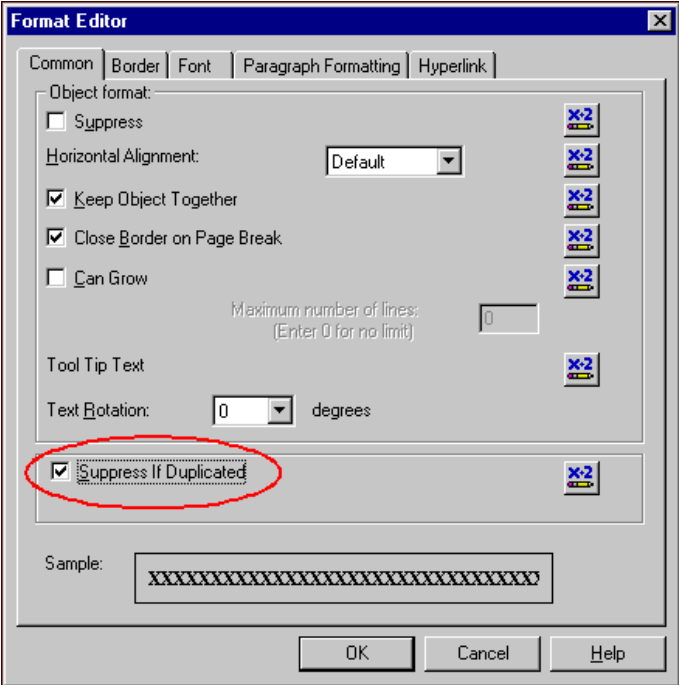

4. Click **OK**. The **Age** column now displays each age only once.

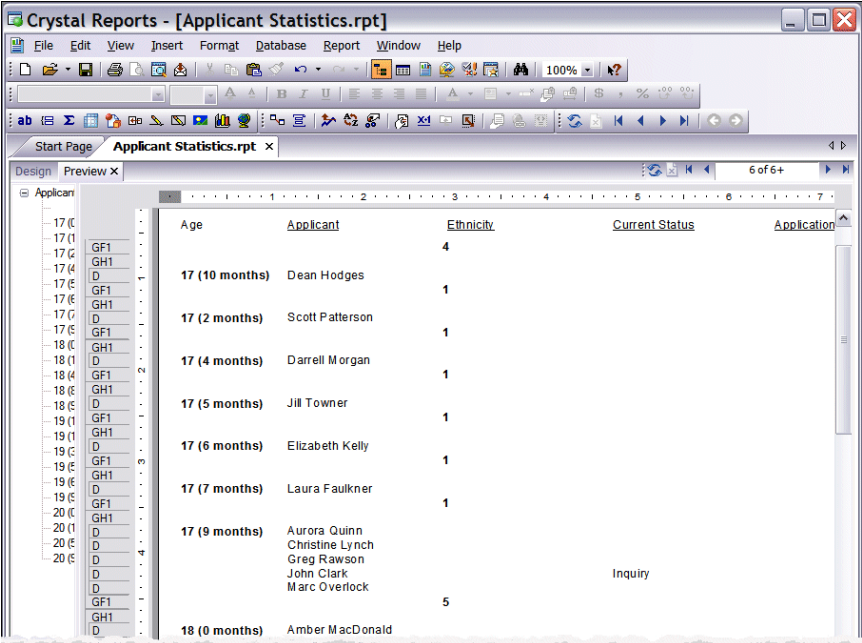

Step 4: Formatting the Appearance of the Report

Note: You can also select default format settings that apply each time you create a report. From the **File** menu, select **Options**.

After you add data to the report, you can format the report's appearance. *Crystal Reports* offers a variety of formatting options to help you create a professional report. You can format the font, size, style, and color of fields and select the format for dates, numbers, and other values. You can also insert lines, borders, and graphics to draw attention to data and you can insert text fields for titles or labels. Most design and format changes can be made from both the Design and Preview tabs.

Inserting Text Fields

You can insert text fields for titles, labels, notes, callouts, and mail merge letters. You can also combine text fields with database, formula, and special fields so you can manipulate these as one entity. For example, if you have separate fields for the **Student First Name** and **Student Last Name**, you can insert these in a text field so the fields are formatted, sized, and moved as one item. Also, when a field is combined with a text field, the program automatically adjusts the field's size so there is no extra white space on either side.

For our sample report, we insert a report title and add labels for the grand total and subtotal fields.

► Inserting a report title

1. From the Design tab of the report, click the **Insert Text Object** button on the toolbar. A text box appears with your pointer.
2. Drag the box down into the Report Header section and click once to place the text box. An active cursor appears in the text box.

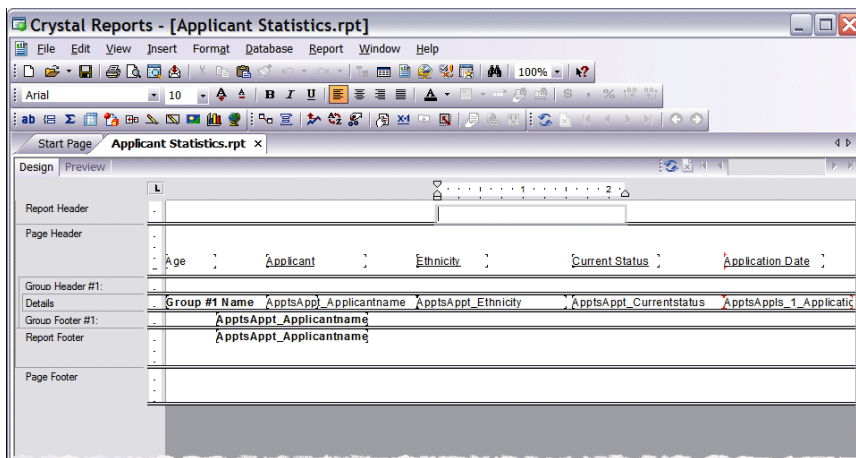

3. In the text box, enter "Applicant Statistics" and then click once outside the box, or press the **ESC** key on your keyboard.

Note: To create more or less space in sections, move the bar separating the sections up or down.

4. To center the title across the report, select the title and using the black squares on either side of the box, stretch the field to the left and right across the entire length of the Report Header section.

5. On the toolbar, click the **Align Center** button. The title moves to the center of the report.

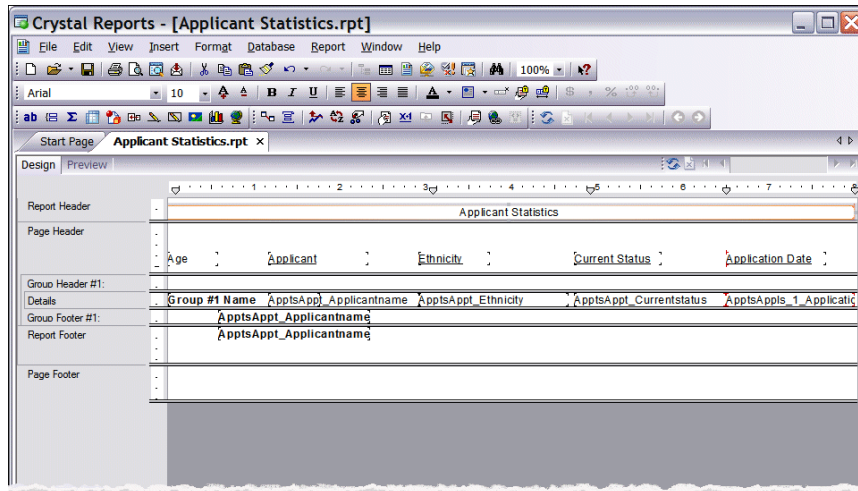

6. Select the Preview tab to view the new title.

► Inserting field labels

Note: As you make formatting changes, you may need to resize and move fields. For more information, see “Resizing fields in a report” on page 16 and “Moving fields in a report” on page 17.

1. From the Design tab of the report, click the **ab** button on the toolbar. A text box appears with your pointer.
2. Drag the box to the Group Footer #1 section and drop it next to the summary count field. An active cursor appears in the text box.
3. In the text box, enter “Total by age” and then click once outside the box, or press the **ESC** key on your keyboard.

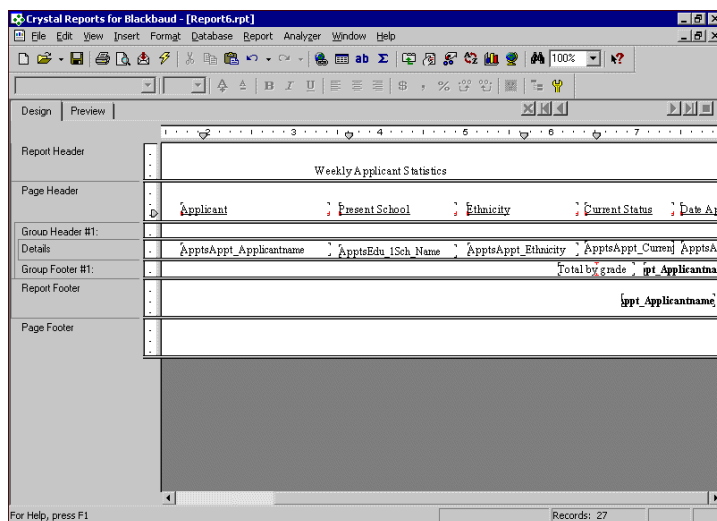

4. To add a label for the grand total field, we repeat these steps and insert the text field in the Report Footer section.

5. Select the Preview tab to view the new labels.

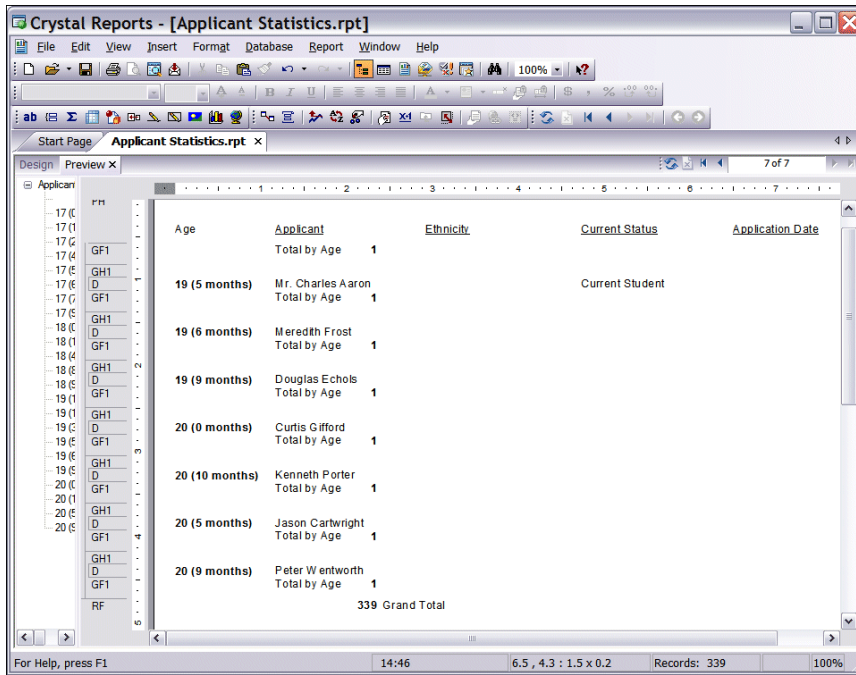

Inserting Special Fields

You can insert special fields in the report that update automatically as information changes, such as page numbers, record numbers, group numbers, print dates, and total page counts. You can also combine special fields with text fields so you can manipulate these as one entity. For more information about combining fields, see “Inserting Text Fields” on page 30.

For this example, we insert a print date field that updates with the current date each time you print the report. For more information about other special fields, see the *Crystal Reports* help file.

► Inserting a date field

1. From the Design tab of the report, on the menu bar, select **Insert, Field Object**. The Field Explorer screen appears.

- Expand the Special Fields group.

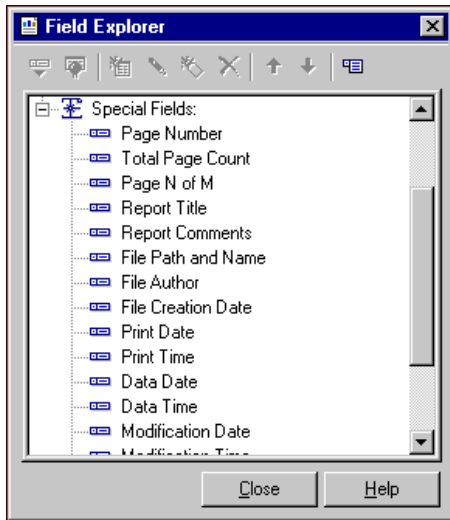

- Click and drag the **Print Date** field to the bottom right of the report and drop it in the Page Footer section.

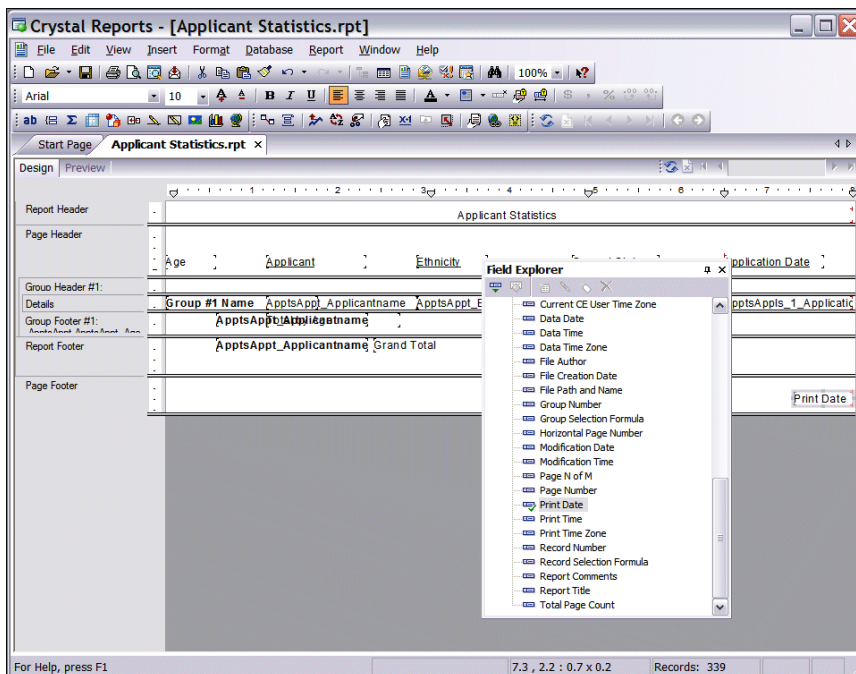

4. Select the Preview tab. The report now displays the print date.

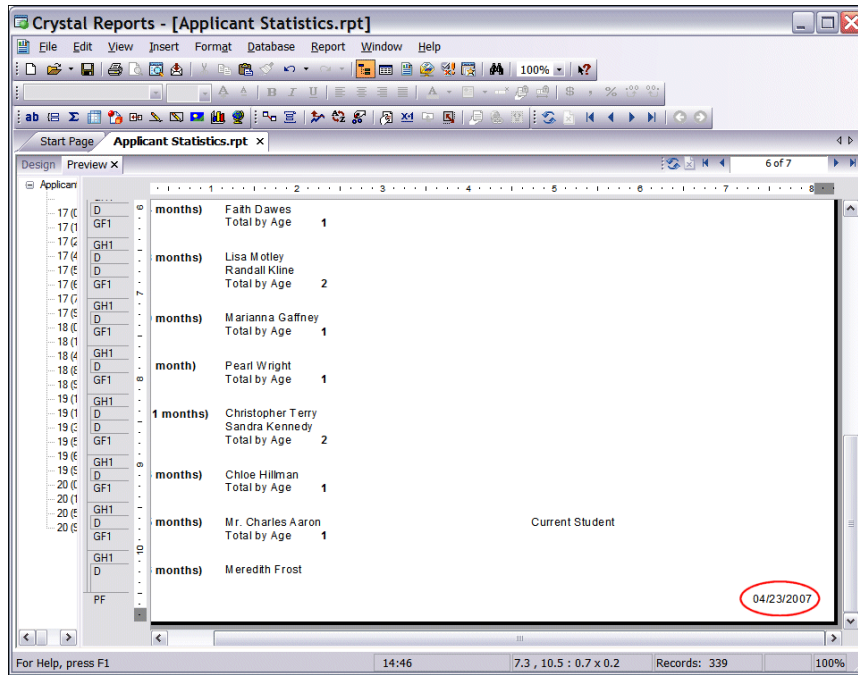

Formatting Fields Using the Format Editor

You can use the Format Editor for a variety of tasks, such as formatting text, lines, borders, numbers, dates, and graphics. The tabs and options available on the Format Editor change depending on the type of field you select. For example, if you select a date field, the Date/Time tab appears.

For our sample report, we use the Format Editor to change the font style, size, and color of text. We also change the date format. For more information about other Format Editor options, see the *Crystal Reports* help file.

► Formatting text

1. From the Design tab of your report, select a field heading and right-click.
2. Select **Font** from the submenu. The Format Editor screen appears displaying the Font tab.
3. In the **Font** field, select “Verdana”.

Note: As you make formatting changes, you may need to resize and move fields. For more information, see “Resizing fields in a report” on page 16 and “Moving fields in a report” on page 17.

4. In the **Style** field, select **Bold**”.
5. In the **Size** field, select “10”.
6. In the **Color** field, select “Navy”.

7. Mark the **Underline** checkbox.

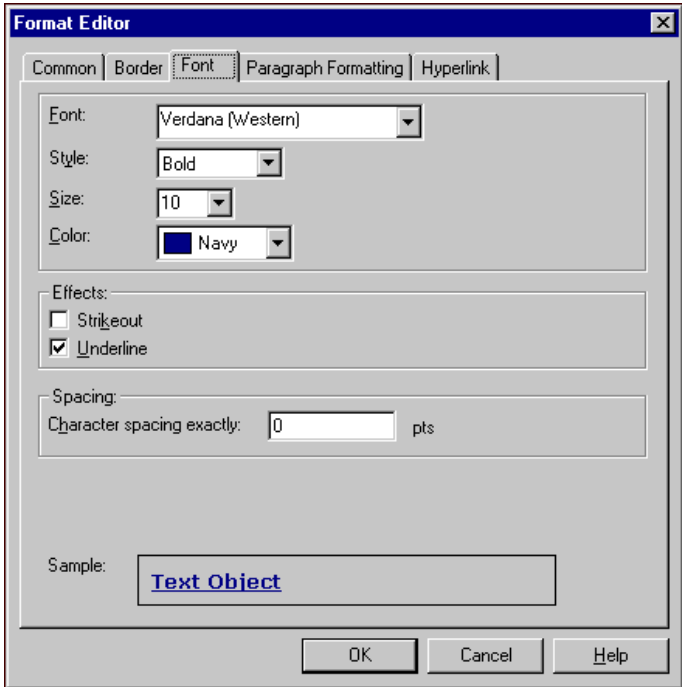

- 8. Click **OK**. The Format Editor closes and you return to the report.
- 9. We continue until all report text is formatted. To make changes to multiple fields at once, press the **CTRL** key on the keyboard while selecting each field on the Design tab. Right-click and select **Format Objects**.
- 10. Select the Preview tab to view the changes.

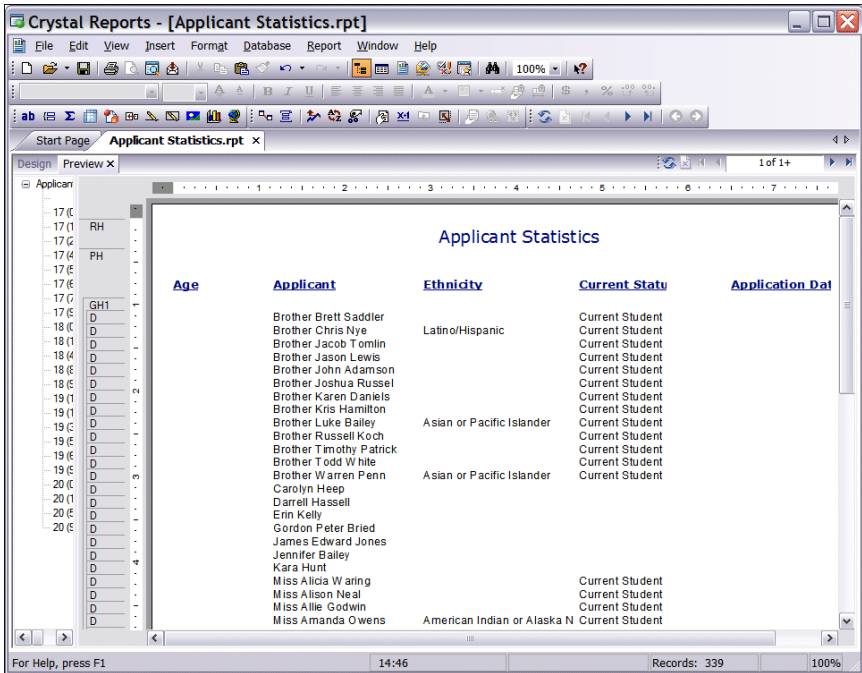

► Formatting date fields

Note: As you make formatting changes, you may need to resize and move fields. For more information, see “Resizing fields in a report” on page 16 and “Moving fields in a report” on page 17.

1. From the Preview tab, click on a date in the **Date Applied** column. All dates in the column become selected and are treated as one field.
2. Right-click and select **Format Field** from the submenu. The Format Editor screen appears displaying the Date/Time tab.
3. In the **Style** box, select “3/1/99”.

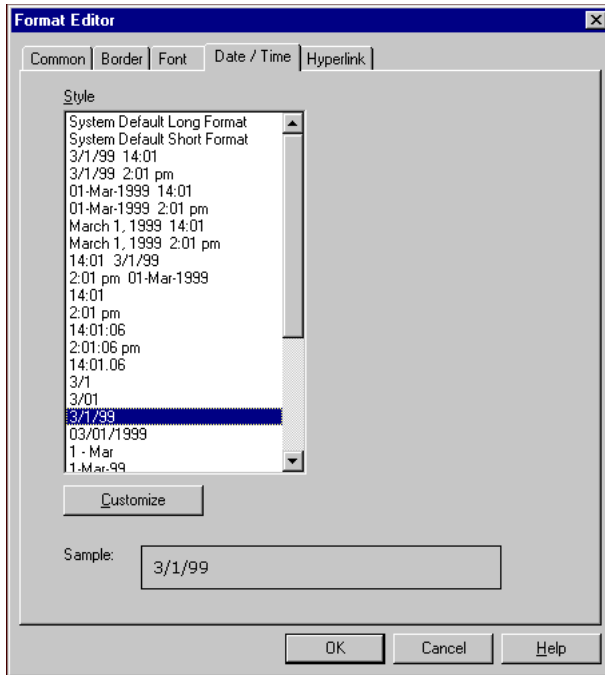

4. Click **OK**. The Format Editor closes and you return to the report. The **Date** column now displays reformatted application dates.

Adding Lines and Borders

You can add lines and borders to separate or draw attention to data and headings. You can add a border using the Format Editor or you can draw a box around the area or item and format it as a border. When you use the Format Editor, the program fits the border around the field’s frame and you can not resize the border without resizing the field. To prevent this issue, you should draw the border using the box tool.

For this example we add lines between each grade level group and add a border to the report grand total.

► Adding lines

Note: To create more or less space in sections, move the bar separating the sections up or down.

1. On the Design tab, select **Insert, Line** from the menu bar. Your cursor becomes a pencil you can use to draw the line.

- In the Group Footer # 1 section, click and drag the pencil to draw a line under the subtotal field from the left margin to the right.

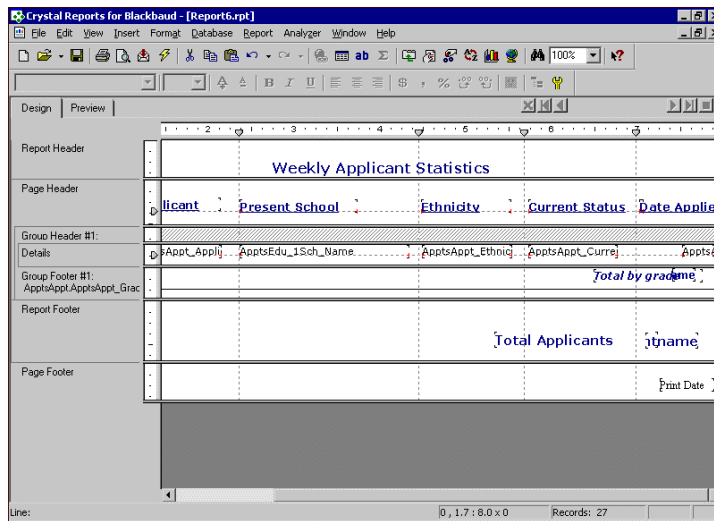

- Select the line and right-click. A submenu appears.
- Select **Format Line**. The Format Editor appears.
- In the **Style** field, select "Single".
- In the **Width** field, select "1 pt".
- In the **Color** field, select "Red".

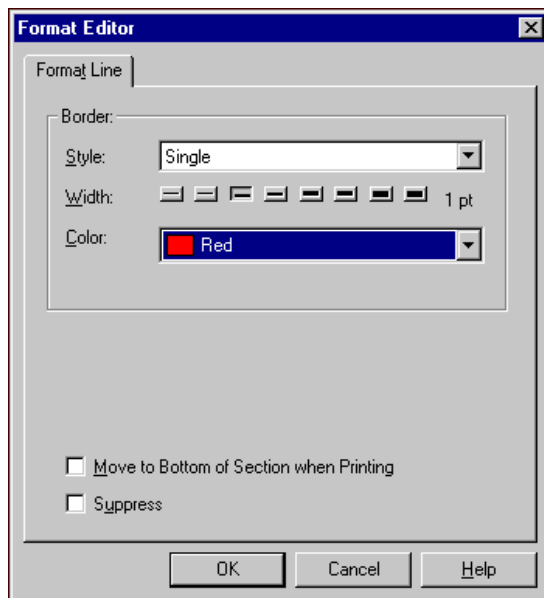

- Click **OK**. You return to the report.

9. Select the Preview tab. A red line appears under each grade level group.

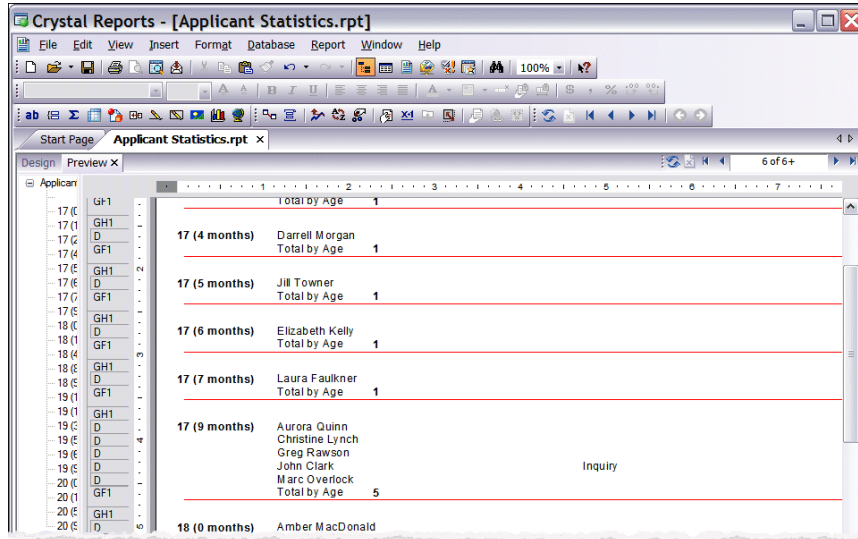

► Adding borders

1. On the Preview tab, select the **Insert, Box** from the menu bar. Your cursor becomes a pencil you can use to draw the border.
2. Click and drag the pencil diagonally across the grand total field. As you drag the pencil, a box is drawn around the field.

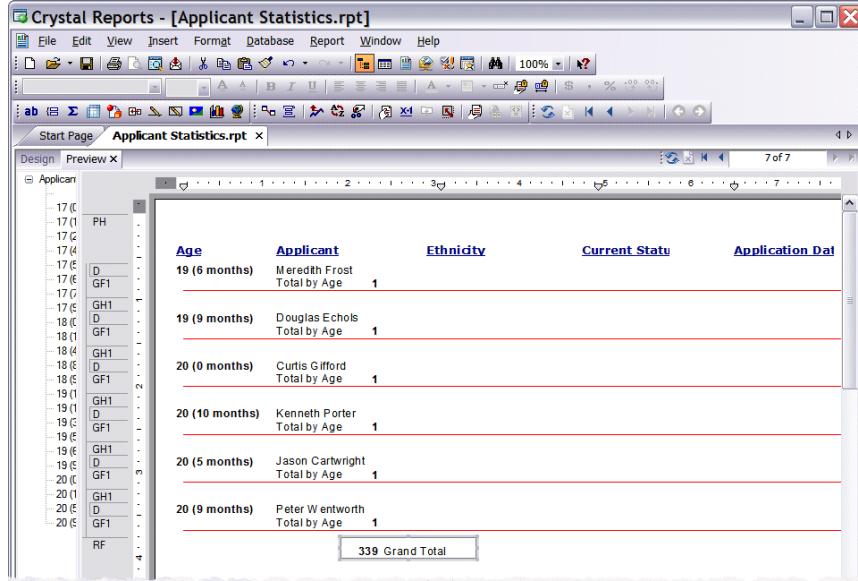

3. To format the border, right-click on the box. A submenu appears.
4. Select **Format Box**. The Format Editor appears.
5. In the **Style** field, select "Single".
6. In the **Width** field, select "1 pt".
7. In the **Color** field, select "Navy".
8. Mark **Drop Shadow**.

9. In the **Fill** frame, mark **Color** and select “Silver” in the field that appears.

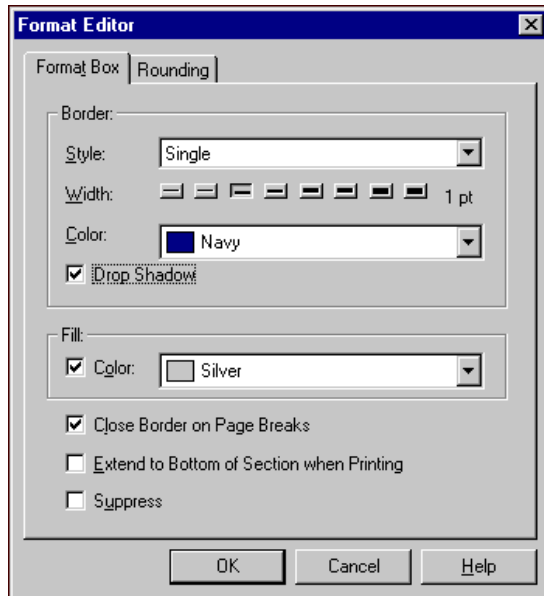

10. Click **OK** and you return to the report. The border is now formatted.

Age	Applicant	Ethnicity	Current Status	Application Date
19 (6 months)	Meredith Frost	1		
Total by Age				
19 (9 months)	Douglas Echols	1		
Total by Age				
20 (10 months)	Curtis Gifford	1		
Total by Age				
20 (10 months)	Kenneth Porter	1		
Total by Age				
20 (5 months)	Jason Cartwright	1		
Total by Age				
20 (9 months)	Peter Wentworth	1		
Total by Age				
339 Grand Total				

Step 5: Saving the Report

Note: Use **Save Data with Report** option if you plan to distribute the report to users who do not have access to the original database.

You can save your report with data or save only the report parameters. If you select the **Save Data with Report** option, the program saves a static version of your data with your report. The next time you open the report, the data appears exactly as it existed when you saved the report — any changes in the database since that time do not appear. Use the **Save Data with Report** option if you plan to distribute the report to users who do not have access to the original database. You can always later refresh the report to update the data. For more information about refreshing reports, see “Refreshing a Crystal report ” on page 41.

If you save the report parameters without data, each time you open the report the data refreshes automatically so it displays the most recent data available from the database. This is helpful for reports you run on a regular basis using the same parameters.

▶ Saving a Crystal report

1. From the menu bar of the open report, select **File, Save Data with Report** to save your report with data or **File, Save** to save only the report layout. A check mark appears next to the option you select.

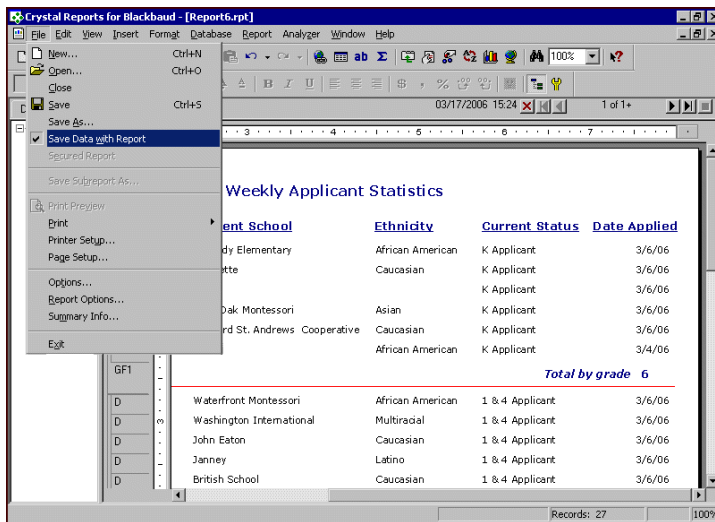

2. On the toolbar, click the **Save** button. The Save As screen appears.
3. In the **File name** field, enter the name of your report, for example, “Applicant Statistics Report”.
4. In the **Save as type** field, select “Crystal Reports for Blackbaud”.

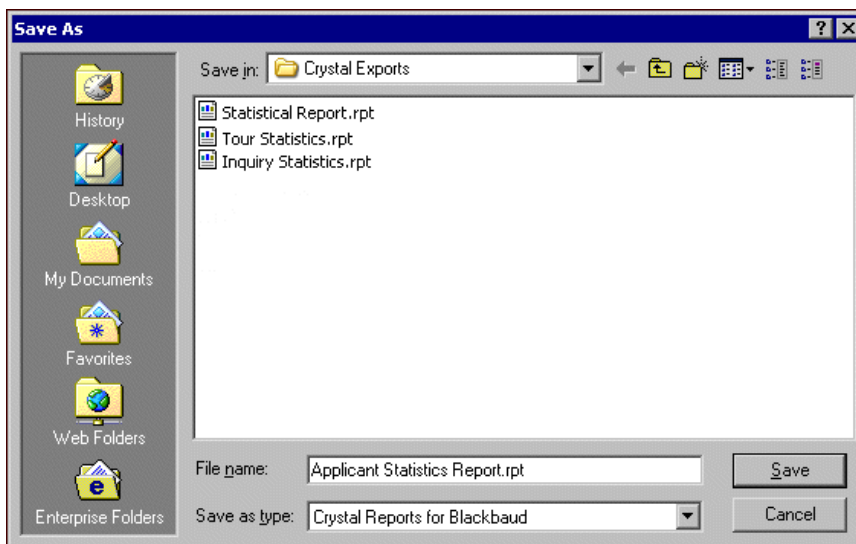

5. Click **Save**.

6. To close your report, click the **X** button in the top right corner.

Refreshing a Report

You can refresh a report to include the current data. To do this, update the export in **Blackbaud Student Information System** to get the latest data and then refresh the saved *.rpt file.

▶ Refreshing a Crystal report

1. In *Export*, open the export to update.

Note: If your export uses a static query to filter, you need to refresh the query before you refresh the export.

2. Make any changes and then click **Export Now** to refresh the results. The Export File Name screen appears.

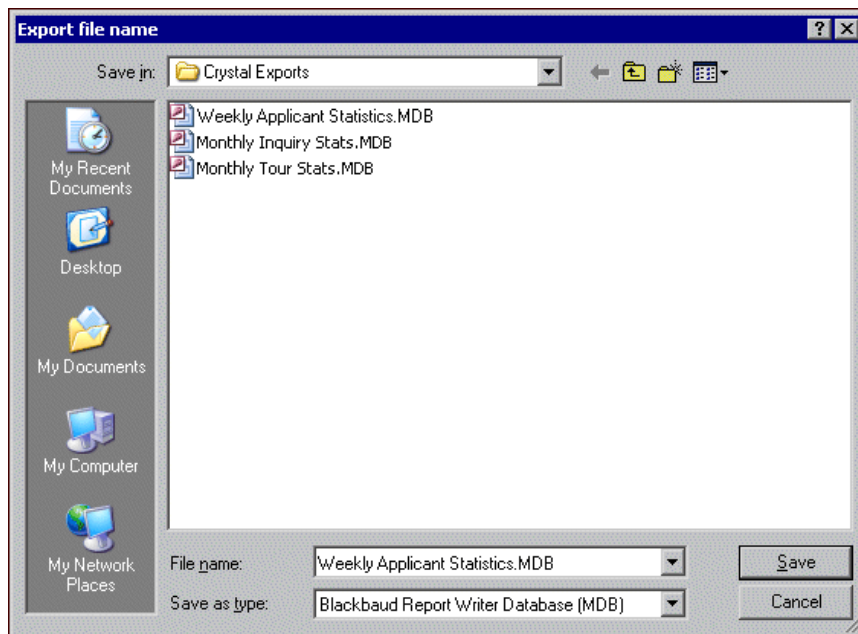

3. Save the *.mdb file using the same file name. A message appears asking if you want to replace the existing file. Click **Yes**.
4. In *Crystal Reports*, open the saved *.rpt file you want to refresh.

- Click the **Refresh** button on the toolbar. The report refreshes and the newest data appears.

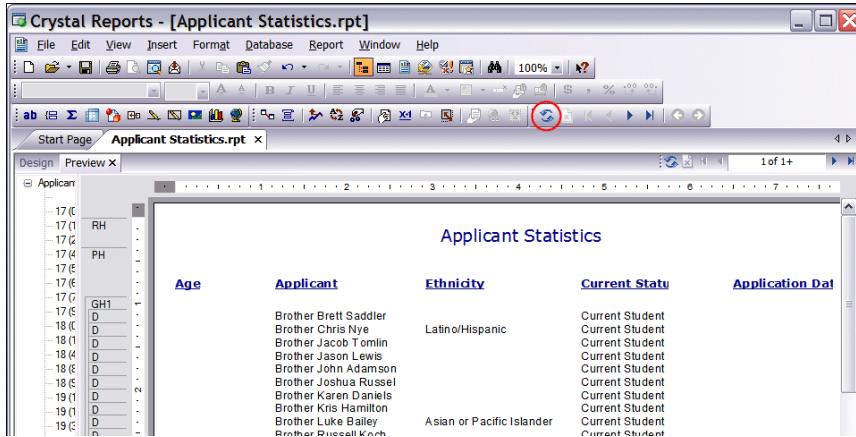

Setting the Database Location for a Saved Report

If the file name or location changes for the database attached to your report (for example, you move the database to a different drive or need to attach a different database file to the report parameters), you can use **Set Location** to point the report to the database's new location.

Note: You must save the report before you can use the **Same as Report** button.

You can also click the **Same as Report** button on the Set Location screen to set the location of the selected database to the same path as the report. This feature makes it easier to distribute the report to other users because they can place the report and database in any location they choose and the report will always find the database if it is in same folder as the report.

▶ Setting the location for an existing Crystal report

- Open the saved *.rpt file.
- Select **Database, Set Location** from the menu bar. The Set Location screen appears.

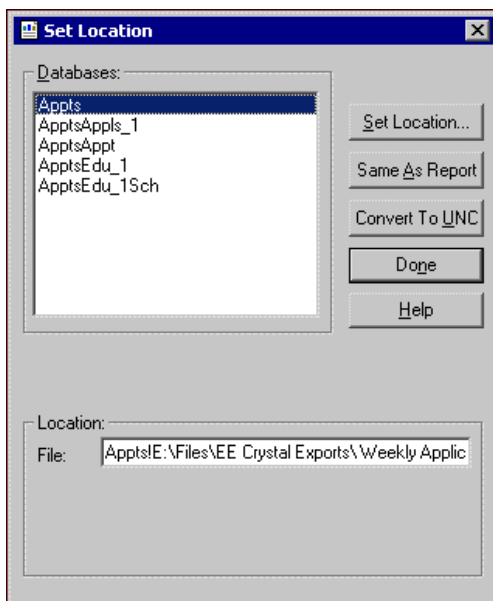

3. Click **Set Location**. The Data Explorer screen appears.

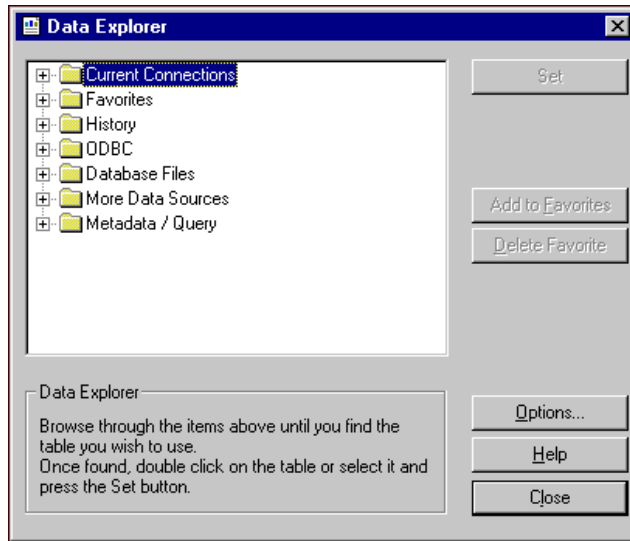

4. In the tree view, click the plus sign next to the Database Files folder.
5. Select **Find Database File**, and click **Set**. The Open screen appears.
6. Browse to the *.mdb file's new location and click **Open**. You return to the Set Location screen. (The original *.mdb file path still appears in the **File** field. This changes after you complete the following steps.)

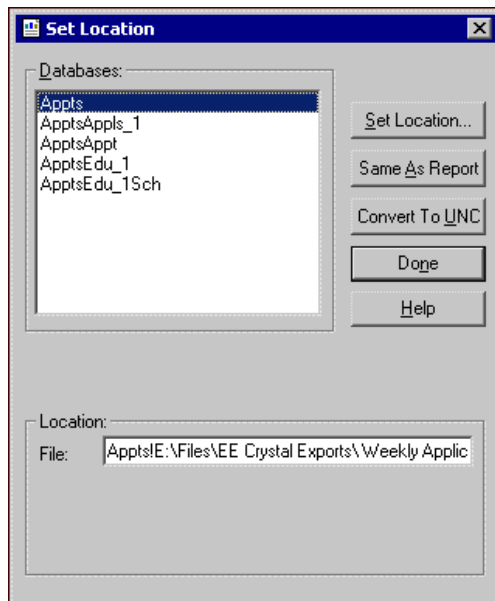

7. Select the first table in the list and click **Set Location**. The Data Explorer screen appears again.
8. Click **Set**. A message appears asking if you want to apply these changes to the other tables with the same original information.
9. Click **Yes**. You return to the Set Location screen. The new *.mdb file path appears in the **File** field.
10. Click **Done**. You return to your Crystal report.

