NEWS-FILE BINDERY
BOX 1678
ST AUGUSTINE FLA
32084

Early-morning sun glints on the Atlantic as Boca Raton Scouts head south over a portion of the trail followed by the Barefoot Mailmen. (More pictures on page 2.)

# BOCA RATON NEWS

Vol. 12, No. 115 | August 15, 1967 | Tuesday 10¢

If it isn't a boy and a dog, it's a boy with a frog in his pocket, or a lizard in his lunch pail, or a snake behind his back, or something else. In this case, it's Jimmy Waters and the turtle was a two-handed load that just wouldn't fit in his pocket.

# New Subdivision Code On Council's Agenda

After nearly four years in the works, Boca Raton's new subdivision control ordinance will be up for introduction at tonight's City Council meeting.

The 25-page document, aimed at backstopping the city's master plan -- a still-in-the-works proposal -- covers all phases of subdivision design and construction. It doesn't, however, cover the construction of buildings within subdivisions, already covered in the city's building codes.

Pointing out that the city's "public, health, safety, comfort and welfare requires the harmonious, orderly and progressive development of land," the proposed code lists four purposes. They are:

— "Establishment of standards of subdivision design which will encourage the development of a sound and economically stable community and the creation of health living environments;

— "The efficient, adequate and economic supply of utilities and services to land developments;

— "The prevention of traffic hazards and the provisions of safe and convenient vehicular and pedestrian traffic circulation in land developments, and

— "The provision of public open spaces in land developments for recreational, educational, and community facilities."

City Planning Director Walter Young said the recreational land provisions are included in the stipulation that subdividers follow the provisions of the master plan. Workshop discussion on the master plan with consultant Milo Smith got underway this week at City Hall, although the plan is not yet complete.

The subdivision code also would stipulate that recreation facilities must be provided in the case of large scale developers who propose plans for development of complete communities.

Among the other highlights of the proposed code is the provision that all utility service be underground. If adopted, the code would make it mandatory that all future subdivisions -- except where conditions make it impossible -- would be without the traditional utility poles for delivery of telephone and electric service.

The code also specifies that all streets be numbered and spells out the distinction between north-south and east-west arteries.

Subdivision entrance ways and median strips are also covered. The proposed ordinance would provide for municipal maintenance of entrance ways when they are deeded to the city, but also leaves the city free to dispose of them without obligation to the original developer.

It also specifies that walls and other structures at entrance ways shall not encroach on the public right of way.

## The Weather

August 12-14, 1967

| | Hi | Lo | Rain |
|---|---|---|---|
| Sat. | 88 | 71 | .04 |
| Sun. | 88 | 73 | .55 |
| Mon. | 84 | 73 | 0 |

# *Resolution Will Protest Ban On Palmetto Bridge Fishing*

A resolution will be presented to City Council tonight calling on the State Road Department not to prohibit fishing from draw bridges in the city.

The subject came to Council's attention about three weeks ago. Following the sudden appearance of a "no fishing from draw span" sign on Palmetto Park road bridge, some 250 residents petitioned the city asking for fishing rights.

Since that time, city and county officials have stated no laws presently on the books in Florida cover the Palmetto Park span. However, the State Road Department has indicated it will attempt to change this situation.

The resolution, to be presented tonight says in part that "the city's Police and Fire Departments have reported to the City Council that no traffic hazards nor traffic delays have resulted from fishing from draw bridges, and

"Numerous observations of the practice of fishing from draw bridges within the city indicate that no delay in opening draw bridges results from fishing thereon. . ."

Resolution 31-67 further states that the "City Council does oppose any regulation prohibiting fishing from draw bridges within the city."

## Inside The NEWS

| | |
|---|---|
| Ann Landers | Page 6 |
| Classifieds | 8-9 |
| Editorials | 4 |
| Public Notices | 3 |
| Sports | 5 |
| Women's News | 6-7 |

# *Outbreak Of Break-ins Hit City Over Weekend*

Thieves hit homes, businesses and cars over the weekend in a rash of break-ins, Boca Raton Police reported yesterday.

Hardest hit was the Florida Extrusion Corporation, 120 NW 11th Street.

Forcing an office door, burglars stole a metal cash box containing about $400 in bills. They also took several credit cards. The breakin was reported at 7:49 a.m. Monday.

The residence of R.E. Smith, 2350 Areca Palm Road was robbed sometime Saturday Det. Sgt. Fred Dettman said.

Stolen was more than $270 worth of jewelry. Included in the haul was a woman's watch,

(Continued on Page 10)

## *Firm Builds Barges Here*

# Would You Believe A Shipyard?

Construction Welding, Inc. at 1625 N.W. 1st Court hardly sounds like the address of a shipbuilder. But this company built a barge 50 feet long and 20 feet wide for a Deerfield marine contractor last year and is now working on a prototype of a barge for removing hyacinths from canals.

The hyacinth barge has some unusual features. The barge will be only five feet wide so that it can get between the pilings of some of the bridges crossing the canals. It will have minimum overhead clearance for the same reason. But in addition, it can be flooded down to reduce clearance an additional two feet for very low bridges.

The barge has a pair of parallel cutters arranged on either side of a conveyer extending down into the water ahead. The cutters chop a path in the hyacinths in much the fashion of the automatic machines used to cut sod. The cutting machinery will be powered by two air cooled gasoline engines while the barge will be powered by a 75 horsepower outboard motor. The hyacinth control division of the Florida Game and Fresh Water Commission and the Lake Worth Drainage District have already shown an interest in the unique vessel.

Seventeenth In A Series On Industry In Boca Raton

The company's main product, however is commercial refuse containers. These are the large bins mounted on casters which are picked up by a specially designed truck and emptied automatically. The company makes these containers with a capacity up to 12 cubic yards.

Until recently, about 80 per cent of the ornamental metal work seen in Boca Raton was built by Construction Welding. According to Edward Meder, company president, the firm has had some unusual contracts.

They built a double tiered chandelier out of gold anodized aluminum weighing over a quarter of a ton for a Philadelphia condominium. They built another chandelier for a private residence in Boca Raton that is a replica of one that hangs in the Boca Raton Hotel. . .the replica was five feet in diameter. The company began making sand flea traps for a local Pompano fisherman and had to give it up because the demand grew so that it interfered with the company's other business (a sand flea is a small beach crab). Meder said it wasn't hard to be enthusiastic about such varied and challenging work.

The company is gearing itself to handle certain kinds of government work it feels especially competent to do. It now has a shear which can cut 1/4 inch plate, a brake which will bend 1/4 inch plate, and a roll which will roll curves into 1/4 inch plate eight feet wide. The company has welding equipment for handling aluminum, stainless steel, brass, bronze, and conventional steel.

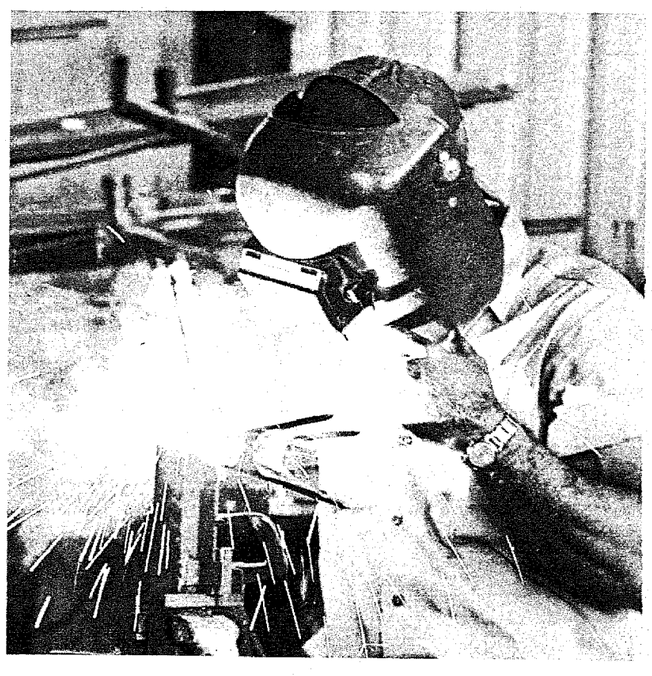

Welder at work at Construction Welding.

## Investors' Guide

# Conservative Investment in a Go-Go World

By Sam Shulsky

Q. I am 62, have E bonds, savings, and substantial amounts of A.T. & T., Allied Chemical, Cons. Edison, F M C., General Motors, International Harvester, Inland Steel, Pacific Gas, Public Service Electric & Gas, Republic Steel, Reynolds Tobacco, Standard Oil of Indiana and N.J. I'm not happy with my portfolio, yet can't put my finger on what changes to make. Different brokers give me contradictory advice.

A. I guess you might say you're "not happy" because -- as a generalization -- you're living a sober, conservative investment life in a "go-go" world.

In other words, you're out of step with the current stock market which has been heavily influenced by speculative excitement, which is busily over-discounting the future, even at the risk of neglecting the present.

The question you must ask yourself is: "But, could I be happy doing the frug in a mini-skirt when that's all alien to my nature?" Unless the answer is in the affirmative you must be content to ride along at a more sober pace while the "high-flyers" show gains (and drops) of 3 or 5 or 7 points a day.

This, as noted, is a generalization.

To be specific: all your issues are investment issues, although -- assuming you have been accumulating them for years -- I can't understand the heavy emphasis on utilities (which have been in their own private bear market) and steels, to the neglect of quality aerospace, synthetic, electronic and other scientific issues.

However, I see no need for wholesale changes, especially if you will be turning to these issues for income soon. Most are good dividend payers. If retirement is still several years off you might include some growth issues on the list I am sending you, if only for "leavening" purposes.

But the main point remains: just because you have been too sober in your investing for some time, don't go "frantic" now.

- - - -

Q. I am a widow of 74. Last September I bought some stock which I would like to sell now. Will I have to pay a tax on it?

A. If one-half the total profit, added to your other taxable income, lifts you into a tax bracket, you will. Otherwise, no.

- - - -

Q. I have some tire stock I would like to sell. We live out of town.

A. Write to the N.Y. Stock Exchange member firm in the nearest city and they will tell you how to proceed.

- - - -

Q. I don't understand no-load mutual funds. Certainly you must pay for the service some way.

A. You pay for the services of a no-load fund in exactly the same way you may for the services of a fund charging commission: by paying a management fee based on total assets of the fund. It generally comes to a fraction of 1 per cent. This fee is charged by BOTH "load" and "No-load" funds.

The commission fee charged by load funds is paid to the salesmen and distributing companies involved in selling you the shares. Since no-load funds do not have salesmen or selling organizations (you buy the shares directly from the fund) there is no selling commission. It's as simple as that.

- - - -

Q. We are both employed, but expect to retire in about five years. We have a bank account and are now accumulating E bonds for retirement income. We are not interested in common stocks because we do not understand them and cannot afford losses. Also, by putting money into E bonds we avoid paying taxes now on the annual accrued interest. Is this the proper program?

A. Evidently it feels right for you -- and that's important.

But if you want a "book" answer, your program is NOT well-rounded.

You are basing your retirement income on dollars alone. And we all know that dollars have a way of losing purchasing power -- at least they have been doing that for years.

For every $1,000 that you put into E bonds you can be sure the government will pay you $41.50 a year (based on maturity value for the Es or Hs into which you may convert them.) But you can't be sure what that $41.50 will buy you in 1972, or 1977,. . .and so on.

So all I can offer you is a choice of two worries: 1) inflation, or 2) stock market risks.

As for understanding stocks: If you want a one-sentence explanation a share of stock represents part ownership of a business. And that means taking chances in business. But if you hope to offset inflation you must take chances owning something which, you can hope, will rise in value and yield as the dollar loses ground.

- - - -

Q. You mentioned recently that a man who has $16,000 present value in E bonds and wants an assured income has several options open to him. What are they?

A. (1) He can convert the entire $16,000 into H bonds which will pay him income by check every six months -- starting with a small amount and building up to an average 4.15% over the 10-year life of the bonds. All the income will be taxable income.

(2) He can cash in about 4.15% (about $665) worth of the E bonds every year and spend that for his living expenses. Only the past gain included in the $665 will be taxable, and the remaining bonds will grow enough to keep his investment at the $16,000 mark.

(3) He can cash in the entire $16,000 (paying taxes on the gain involved) and invest the money elsewhere.

- - - -

Q. A few weeks ago my broker mentioned some new issues. I understand they've done well but can't find them in the stock exchange lists.

A. New issues won't be listed on the stock exchanges until they have fulfilled various earnings requirements which may take a few years. If there isn't enough local interest, they may not be listed on the over-the-counter lists. A brokerage firm is then your only source for a quotation.

- - - -

Mr. Shulsky welcomes all reader mail and tries to include all problems of general interest in the column. While he cannot undertake to answer all queries personally, readers desiring investment lists should address requests to Sam Shulsky enclosing self-addressed, stamped envelope in care of the Boca Raton News.

## Deaths

### W. H. Doolittle

William H. Doolittle, 49, of 301 N.E. Royal Palm Rd., died Sunday at Boca Raton Hospital.

He was a retired machinist from Livonia, Mich. Survived by his wife Victoria J. of Boca Raton; two sons, Timothy of Redford, Mich., and Jerry of Garden City, Mich.; one daughter, Mary Ellene Doolittle of Boca Raton; one sister, Alice Doolittle of Detroit, Mich.; two brothers, Victor of East Orange, N.J., and Alvin of Monouqoc, Wisc. Funeral services will be conducted 4:00 p.m. today by Rev. Albert Shiphorst of the First Presbyterian Church of Boca Raton at Lorne-Babione Funeral Home. Cremation will follow.

## Public Notices

IN THE COURT OF THE COUNTY JUDGE IN AND FOR PALM BEACH COUNTY, FLORIDA IN PROBATE NO. 25,663

IN RE: ESTATE OF )
LINFORD N. DUFFIELD, )
DECEASED )

NOTICE TO CREDITORS

All creditors of the estate of LINFORD N. DUFFIELD, deceased, are hereby notified and required to file any claims or demands which they may have against said estate in the office of the county judge of Palm Beach County, Florida, in the courthouse in West Palm Beach, Florida, within six calendar months from the date of the first publication of this notice. Each claim or demand must be in writing and must state the place of residence and postoffice address of the claimant and must be sworn to by the claimant, his agent or his attorney, or it will become void according to law.

Dated this 25th day of July, 1967.

S/Ceciel C. Duffield
Ceciel C. Duffield, Executrix of the Estate of Linford N. Duffield, deceased.

TYLANDER, FOREMAN
and BECKER
40 S.E. First Avenue
Boca Raton, Florida, 33432
Attorneys for Executrix

First Publication: August 1, 1967
Publish: August 1, 8, 15, 22, 1967
Furnish Proof of Publication

IN THE COURT OF THE COUNTY JUDGE IN AND FOR PALM BEACH COUNTY, FLORIDA IN PROBATE, NO. 25707.

IN RE: ESTATE OF )
VAUGHN E. WILMOTH )
DECEASED )

NOTICE TO CREDITORS

All creditors of the estate of Vaughn E. Wilmoth, deceased, are hereby notified and required to file any claims or demands which they may have against said estate in the office of the county judge of Palm Beach County, Florida, in the courthouse at West Palm Beach, Florida, within six calendar months from the date of the first publication of this notice. Each claim or demand must be in writing and must state the place or residence and post-office address of the claimant and must be sworn to by claimant, his agent or his attorney, or it will become void according to law.

August 2nd, 1967.

S/Gwendolyn M. Wilmoth
Gwendolyn M. Wilmoth
Administratrix of the Estate of Vaughn E. Wilmoth, deceased.

TYLANDER, FOREMAN
and BECKER
40 S.E. First Avenue
Boca Raton, Florida, 33432
Attorneys for Administratix

First Publication: August 8, 1967.
Publish: August 8, 15, 22, 29, 1967.
Furnish Proof of Publication

IN THE COURT OF THE COUNTY JUDGE IN AND FOR PALM BEACH COUNTY, FLORIDA IN PROBATE NO. 25,627

IN RE: ESTATE OF )
RAYMOND R. PAULK, )
DECEASED )

NOTICE TO CREDITORS

All creditors of the estate of RAYMOND R. PAULK, deceased, are hereby notified and required to file any claims or demands which they may have against said estate in the office of the county judge of Palm Beach County, Florida, in the courthouse at West Palm Beach, Florida, within six calendar months from the date of the first publication of this notice. Each claim or demand must be in writing and must state the place of residence and postoffice address of the claimant and must be sworn to by the claimant, his agent or his attorney, or it will become void according to law.

Dated this 20th day of July, 1967.

S/Zelda H. Paulk
Zelda H. Paulk, Executrix of the estate of Raymond R. Paulk, deceased

TYLANDER, FOREMAN
and BECKER
40 S.E. First Avenue
Boca Raton, Florida, 33432
Attorneys for Executrix

First Publication: July 25, 1967
Publish: July 25, August 1, 8, 15, 1967
Furnish Proof of Publication

Dr. G. Ballard Simmons became dean emeritus of Florida Atlantic University's college of education at Saturday's commencement ceremonies. Miss Eileen Dworkin, a graduate, delivered a tribute to the retiring dean and Kenneth Smith presented a gift. Dr. Kenneth Williams, president of the university, also spoke.

## Actors Group Will Perform

The Actors' Workshop of the Norton School of Art will present a "Sunday at 7" program Aug. 20 at 7 p.m. in the Norton Gallery Theatre. Admission is free.

This will be a "little show" composed entirely of scenes and improvisations which have been developed in the six-week summer actors' workshop under the direction of King Page.

The program will be aimed toward those who are interested in how an actor learns his craft, theatre work in progress, and young actors.

the best recipe for folks newly moved to BOCA RATON

Take one phone call (or coupon below), add hostess with baskets of gifts and information about the city, stir in genuine hospitality, and you'll have a generous and delightful welcome. Just phone

Welcome Wagon International
PHONE
399-5166 or 395-9300

WELCOME NEWCOMERS!
Use this coupon to let us know you're here.
Name
Address
City
☐ Please have the Welcome Wagon Hostess call on me
☐ I would like to subscribe to the Boca Raton News
☐ I already subscribe to the Boca Raton News
Fill out coupon and mail to Circulation Dept.,

haber's
GIGANTIC
AUGUST
SALE
REDUCTIONS TO
50% to 75%
Beautiful selections of DRESSES and KNIT SUITS for all occasions. See these outstanding values! Save! Save!
at all
FIRST haber's FOR FINEST FASHIONS
BOCA RATON • POMPANO • FORT LAUDERDALE
opp. ROYAL PALM PLAZA 99 S.E. First Ave. 399-5857
opp. OCEANSIDE CENTER 3410 E. Atlantic Blvd. 942-5808
GALT OCEAN MILE 3201 N. Ocean Blvd. 565-8441
YANKEE CLIPPER 1140 Seabreeze Ave. 524-3269
SUNRISE CENTER 2476 E. Sunrise Blvd. 564-8641
2418 E. Sunrise Blvd. 564-4262

BYER INCORPORATED
STOCKS • BONDS
255 GOLF VIEW DRIVE • BOCA RATON, FLORIDA

Greatest Values of the Year
43rd Anniversary SALE
custom-made
DRAPERIES
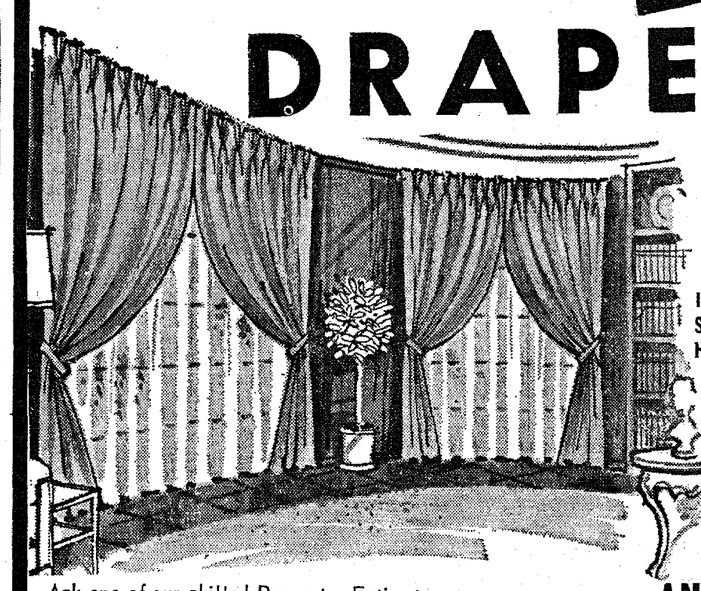
Beautiful Fabrics from Our Regular $2.98 a Yd.
Including Solid and Print Antique Satins, Stripes, Plaids, boucles, Homespun and Many Others. . .
Now Only 1.98 a Yd.
ANY WINDOW LENGTH
Ask one of our skilled Decorator-Estimators to come to your home and help you choose. You are guaranteed perfect fit, correct installation and the best workmanship. Because of our most modern, large workrooms, and direct mill buying of fabrics, you always get more for your money at Sultan & Sons.
LABOR is FREE
UPHOLSTERING
During This Sale Sofa $49 Chair $29 Complete Labor
ESTIMATES ARE FREE
Call Us To Come To Your Home . .
SULTAN & SONS
oldest and largest in the south
1198 N. Federal
POMPANO BEACH
941-5804
Delray and Boynton Beach May Call Collect
That Li'l Ole Drapery Maker . . . ME

# Editorials

## Vital Need

The Army Corps of Engineers report on the Boca Raton Inlet is one of those amazing bureaucratic documents at which most of us would simply throw up our hands in despair.

It's easy enough for laymen to understand that engineers can compute the cost of structures -- you figure out what's required to build something, what the materials cost, add the labor factor, and arrive at a total. Even if we may not understand all of the engineering computations, it's easy enough to believe that it's possible and accept the figure with some degree of assurance.

When it comes to intangible factors, however, we're in a slightly different area. A layman's computation on the value of recreation, for instance, is probably as valid as an eingineer's.

One supposes, though, that a document as official looking as the Engineers report on the inlet enjoys some added authority and their measure of benefits to be derived from inlet improvements is not to be discounted.

The key point is that the Corps is not concerned with benefits to any particular individuals, but to the community as a whole. The findings support graphically the contention that the whole city will benefit from the proposed inlet improvements and lend considerable validity to the City Council's continuing interest in seeing to it that something is done.

Public recreation is one of the most important considerations and in the long run will provide the greatest benefit to the greatest number of people. It matters not whether one of us has a boat and the other doesn't, or whether one may be a fisherman and the other not.

A public recreation facility will be used by a wide range of Boca Raton's citizens for a variety of purposes and, in enhancing the city's attractiveness to new residents, new industry, and new investors, it will accrue to the advantage of all property owners.

It matters not whether the inlet improvements are a municipal project or a federal project, the benefits will remain essentially the same. While it might have been nice for the Corps of Engineers to have agreed to construct the improvements, the city's plan is sound and will accomplish the same goals.

Public use and public access to the completed project are vital, however, and before the drafting tools are put away, all of the parties involved should be absolutely certain that these vital ingredients are included in the plan.

Views of Other Newspapers

## The Old Briar Patch

In this day of bulldozers, billboards, and hot dog stands, comes welcome news from the Massachusetts Audubon Society. It plans to raise funds to preserve the "Laughing Brook" home of Thornton W. Burgess in the Connecticut River Valley.

As those who were once children (and who was not?) will surely know, it was in the Old Briar Patch that Reddy Fox pursued Peter Rabbit, Danny Meadowmouse and their little friends. In the Green Meadows, the Old Orchard, and on to the Purple Mountains Jimmy Skunk, Jerry Muskrat, Little Joe Otter, Hooty the Owl, and a host of others lived lives of high adventure.

Thornton Burgess knew his animals so well that, although sentimentalized, they were always in character. He wanted to instill in his young readers a love of nature and a desire to preserve America's wild life. His tales have unquestionably helped mold valuable support for the much-needed efforts of today's conservationists.

British readers, particularly, may wonder how Massachusetts could possibly be the home of Peter Rabbit. Having grown up on "The Tale of Peter Rabbit" by Beatrix Potter and being thoroughly familiar with Mr. McGregor's kitchen garden and potting shed, they will want to know who on earth is Mr. Burgess.

True, Peter Rabbit was first created by the eminent English author of children's books. But the character developed by Mr. Burgess was original in all but name. Between Beatrix Potter and Thornton Burgess, English-speaking children on both sides of the Atlantic have learned to love the animals of garden, field, and forest. To preserve "Laughing Brook" for the children of the world will do much to carry on the ideals of both authors.

-Christian Science Monitor

"Peace pipe? What peace pipe?"

Comments on the Civic Scene

## Just Two Kinds of People

By Harold H. Green

My self-imposed sentence of "no comments for two weeks" has been served.

I promise not to deluge you with a blow-by-blow accounting of our vacation which I am sure would be fully as boring to you as monotonous details of someone's personal ailments and frustrations are to me.

However, as far as Helen and I are concerned we think of no place more delightful to spend a summer vacation than southern Florida, operating out of Boca Raton as home base. We are inclined to go along with Bill Bragg when he says that as far as he is concerned, "there are two kinds of people in the world -- those who live in Boca Raton and those who would enjoy living here."

- - - -

Speaking of Bill Bragg, you may already know that he is President of the Dolphin 100 Club of Boca Raton.

This club is made up of a vigorous group of Boca Ratonians who are actively abetting the beautiful love affair between our people and the Miami Dolphins who are now lodged at St. Andrews School preparing for their up-coming battles in the American Football League. The way things are shaping up it seems to many of us as though the Dolphins are Boca Raton's boys whom we loan out to Miami for the season.

The 100 Club is dedicated to making it easy for us to get down to see the seven regular season home games which the Dolphins will play in the Orange Bowl this year.

For those who do not wish to drive their cars to the games, air conditioned bus transportation will be provided. The buses will take off from the 5th Avenue Shopping Center parking area, two hours before game time.

- - - -

Leaping numbly to another kind of dolphin, the kind that are commonly miscalled porpoises, I highly recommend that the young of heart visit the Ocean World on the 17th Street Causeway in Ft. Lauderdale.

Helen and I recently spent three happy hours there watching dolphins put on an amazing show, patting them on their heads and feeding them fish from our very own hands. They are ably abetted by some trained seals who are mighty talented show-offs themselves.

We also witnessed the feeding of some of the few sharks which are alive in captivity. The audience is not encouraged to participate in the shark feeding.

While you are at Ocean World, you can, if you wish, be lofted in a revolving lounge to the top of a high observation tower or take a sky ride over the grounds.

I knew that I was going to enjoy this visit as soon as we drove into the parking lot. A young lady, of above average charm, whisked up to us in a reproduction of a 1901 Oldsmobile roadster and congratulated me on the way I had maneuvered our car. (This to me was a wonderful approach). She then invited us to be her guest on an airplane flight to an island paradise off the west coast.

We took a rain check on the plane trip, but if she ever invites me to ride with her in her merry Oldsmobile, well---!

- - - -

Moving to Boca Raton in November from their present home in Great Neck, Long Island, will be Dorothy and Frederick J. Rabe who purchased their Royal Oak Hills home from the J. Kline McKennas. Dorothy was here for a few days in July to prepare the house and yard for their late autumn arrival.

While pipping about the place one evening she was locked out of her home, and it was then that Mrs. Green, I, and Officer Gunther of the Boca Raton Police Department found Mrs. Rabe to be a lady of great poise and charm when under duress. We were mighty sorry to have her temporarily take her action away from our balmy neighborhood and go north to fry in a long hot New York summer.

The View from Tallahassee

## Upstaging the Cabinet

By Malcolm B. Johnson

Governor Kirk's upstage contempt for the State Cabinet probably is contrived to help kill Florida's unique Cabinet system while the Constitution is being revised.

A secondary design may be to promote election of Republicans to some of the six independent seats at the Cabinet table, but that would do the Kirk administration no good unless the new Constitution lets him run for a second term.

If Kirk's actions are dictated by such strategy, and not by personal and political pique, he might conceivably win the war but he's likely to lose a good many weekly battles before the tide turns his way.

The fact is that under the Cabinet system which Florida has -- and under which Kirk and Cabinet members were elected -- the State can be run very well by the Cabinet without the Governor, but the Governor will have trouble running it without the Cabinet.

Except when the Legislature is in session and there are new laws to approve or veto, the Governor of Florida has very few individual prerogatives that are essential to functioning of State government.

He has certain "little cabinet" agencies, headed by his appointees to whom he can give operating orders backed up by power to replace top men. These include the Beverage Department, Industrial Commission, Development Commission and Hotel Commission.

In recent years, such former "little cabinet" departments as the Highway Patrol, Motor Vehicle Commission and Conservation Commission have been put under boards made up of the Governor and the six independently elected Cabinet officers-- Secretary of State, Attorney General, Treasurer, Comptroller, School Superintendent and Agriculture Commissioner.

- - - -

Actually, there is no "Cabinet" as such. What we have is a couple of dozen separate boards composed of so-called Cabinet members by statute or constitutional law. Each handles its own affairs, and frequently they deal with each other. Since the membership is common, all these boards traditionally have held their meetings in series each Tuesday as a matter of convenience to them and the public.

It is these meetings which Kirk, as chairman of various boards, has said he will cut down to every other week and which some Cabinet members say they'll continue to hold whether he's there or not.

The Cabinet certinaly can do that, and we know that for many weeks and months at a time the Cabinet has run the State's business during long illnesses and absences of Gov. Fred P. Cone, Gov. Dan McCarty and others.

A few major problems could arise. The Pardon Board can't grant clemency to a convict without the Governor's affirmative vote, and the Outdoor Recreation Council can't borrow money and buy recreation areas unless he votes with the majority.

Aside from that, the big problem is financing. A majority of the Cabinet, sitting as a Budget Commission, must approve the operating budgets of all agencies and institutions which draw money from the General Fund. This includes those agencies directly under the Governor, and even the Governor's office itself.

In times when there isn't enough money to cover all legislative appropriations -- as now -- the Cabinet is directed to cut each budget to make the available funds go around. Kirk doesn't have to be in on these decisions, nor to concur with them.

- - - -

Here is the crux of it. His present peeve is that the Cabinet won't release $35,000 from the Development Commission budget to support a man he hired to run a Washington lobbying office for the State.

The Governor has a powerful weapon for this financial fight in an old Supreme Court ruling that no State check is good without the Governor's signature and that the Governor can't be forced to sign, even though the payment is legal and proper.

Kirk has hinted he might use that power. But the Constitution --both present and proposed -- says no State check is good without the signature of the Comptroller, either; and it's doubtful the court would make him sign if it can't make the Governor sign. The Comptroller is a Democrat, so we might get a standoff in check-writing --unless the Legislature decides to do something about that old rule while revising the Constitution.

These battles between Governor and Cabinet aren't new. This one only happens to be more public and partisan. The Cabinet wouldn't let Governors Cone, Caldwell and Warren do several things they were determined to do.

The late Comptroller J.M. Lee and Attorney General Tom Watson were particularly obstinate during the Holland and Caldwell administrations, and Watson refused to attend meetings at all during Caldwell's last year.

But things nearly always turned out all right. They will this time, too -- despite all the bucking and boat-rocking.

### Wit's End

One small child to another: "I have to go to bed at 8 o'clock. My mother is a half hour meaner than yours."

Catholic Digest

- - - -

Middle age is that time of life when you can feel bad in the morning without having fun the night before.

-Long Island Star-Journal

Behind the News in Business

## Legacy of Confusion

By Leslie Gould

The New York and American Stock Exchanges have new managements -- the latter already installed and the former officially so the first of next month.

Both new bosses find themselves with a surprising legacy of confusion and chaos in the backoffices of the member firms and disturbing speculation in the "front yards" -- the trading floors. Both situations have been a long time developing, coming to a head in recent weeks. They raise this question:

Who has been minding the respective stores?

G. Keith Funston is retiring as Stock Exchange president to enjoy his pension -- one of the most generous in the financial world -- and to keep busy as a corporation board chairman and consultant and director for other companies, some of them listed on the Exchange.

Edwin Etherington, who took over the Amex presidency after the scandal involving Re and Re, the father and son specialist team, is heading up Wesleyan University. Until his sudden decision to leave Wall Street for a college campus, he had been expected to succeed Funston.

As the boiling markets of this year have proved, including a scandal or two, the clean up at the American Stock Exchange did not go deep enough. The situation was frustrating, so much so that it no doubt played a part in Mr. Etherington's decision to change pastures.

Now, Mr. Funston, who came to the Big Board from a college presidency, has done an outstanding job of selling the American public on shareownership, but he left the running of the Exchange to others and as a result no program was developed for handling the expanding volume of trading.

Funston was a front man when, as the present chaos shows, more direction was also needed in the other phases of the business.

A weakness in the administration of both exchanges, which combined do 91 per cent of the business in listed stocks and the member firms the greater share of the Over-the-Counter trading, was failure to develop management in depth. So that when it came time to pick successors for the top men both boards had to go outside.

The Stock Exchange is turning Funston's job over to Robert W. Haack, a former midwestern broker who headed up the National Association of Securities Dealers, the self-regulating organization for the Over-the-Counter. He is a very personable man and he knows the business. He was selected after Etherington and Donald Cook, president of American Electric Power and a close friend of President Johnson, turned it down. Cook had at first accepted and releases were being prepared when he changed his mind.

The "Little Board" has picked Ralph Saul, a former top SEC lawyer who helped draft the federal agency's tough and highly critical report blasting the securities business in general and the mutual funds and the American Stock Exchange in particular. He had left the SEC some months before to become a top officer of the nation's largest mutual fund complex, Investors Diversified Service.

There has been criticism of the American board's taking a SECer for the job, largely because of the sad experience when it selected a former commissioner -- Edward McCormick -- for the job. He was Etherington's predecessor. The Re and Re scandal broke during his regime and it resulted in his departure from the job.

In light of the new scandals and the over-speculation, Saul's appointment may be just what is needed. His experience is as securities prosecutor.


**BOCA RATON NEWS**

Tuesday 4 August 15, 1967

Published every Sunday, Tuesday and Thursday at 34 S.E. 2nd st., Boca Raton, Fla., 33432, by the Boca Raton Publishing Co., Inc. Phone 395-8300.

JOHN T. OPEL, Editor — H. CLAY RILEY, Adv. Mgr.

Entered as second class mail at the postoffice at Boca Raton, Florida under the act of March 8, 1879.

Member of the Florida Press Association and National Newspaper Association. Subscription rates: By carrier in the city 70¢ per month; by mail in the U.S., one year $10.00, 6 months $6.00, 3 months $4.00.

## Seen From The FENCE

by Jim Rifenburg
SPORTS EDITOR

The Army Corps of Engineers turned thumbs down on the Boca Raton Inlet but their report indicates the city could reap a lot of benefits if the Inlet is opened.

Some of their figures seem to be way off base and must have been pulled out of a hat. However, other projections make sense.

For instance, they predicted that with the opening "estimated annual benefits per year from jetty fishing would amount to $125,000." The jetties "would provide an average of 500,000 anglers annually over the 50-year life of the considered improvement."

To get the 500,000 figure in fishermen would mean close to 1,400 would have to fish the jetties every day of the year. I seriously doubt there is that much interest in fishing in Boca Raton. And I also seriously doubt that fishermen would spend $125,000 a year.

Other parts of the report make more sense. "Public access to the Atlantic Ocean between Palm Beach and Fort Lauderdale -- a distance of about 40 miles -- is limited to an aggregate ocean frontage of less than one mile." How true. And right of way beside the jetty is sorely needed.

The report stated "prior to the closure, bridge openings (the Inlet bridge). . .range from about 30 per month in the summer to 280 per month in winter . . . the bridge tender estimates that from 50 to 75 boats of all types use the Inlet daily at the peak of the winter season. . ."

It added that commercial marinas are reported to have full occupancy of berthing during the winter season. This would probably become more apparent if boat owners could get in and out. Many craft are now harbored in the Palm Beach and Boynton areas becuase of the closed Inlet.

The report also said "several boats have been severely damaged or destroyed while attempting to enter the Inlet. . .average annual boat damages prevented are estimated at $5,500." It would be a nice feeling not to have to wonder if a sandbar shifted during the night and might be in yesterday's channel.

On the fishing side the report said "frequent movements of migratory as well as resident fish populations between estuaries and the Atlantic Ocean are expected as the result of considered improvement. Dominant resident species are expected to consist of sheepshead, snapper and whiting, while pompano, sea trout and blue fish would dominate the migratory species. Cobia, bonita, king and spanish mackerel and many other species are expected to be caught in season."

Old timers around here can tell you that fishing in Boca Raton Lake used to be the greatest. Bill King has told me of catching 50 to 60 blues off a bar in the middle of the lake. Now, we get a handful at the peak of the season.

Palm Beach, Pompano Beach and Fort Lauderdale have a billfish tournament each year. It brings added revenue into the city. With the Inlet open to any size boat in the sportfishing class, there's no reason Boca Raton couldn't have such a tournament and also reap some of these benefits.

The report said "a substantial growth in sportfishing activity is expected following inlet improvement because of its favorable location with respect to popular ocean fishing areas. Some small outboards are still using the Inlet during favorable high tides. At low tide even that traffic must use the nearest alternate inlet for access. The degree of existing restriction for the different boats in the area is based on the possible use of the nearest safe inlet."

The Engineer report gave many favorable reasons for opening the Inlet, even though they turned us down as far as any help is concerned. But it can be opened anyway. And if the Inlet Committee gets the backing it should, we could see clear water in the lake by January or February.

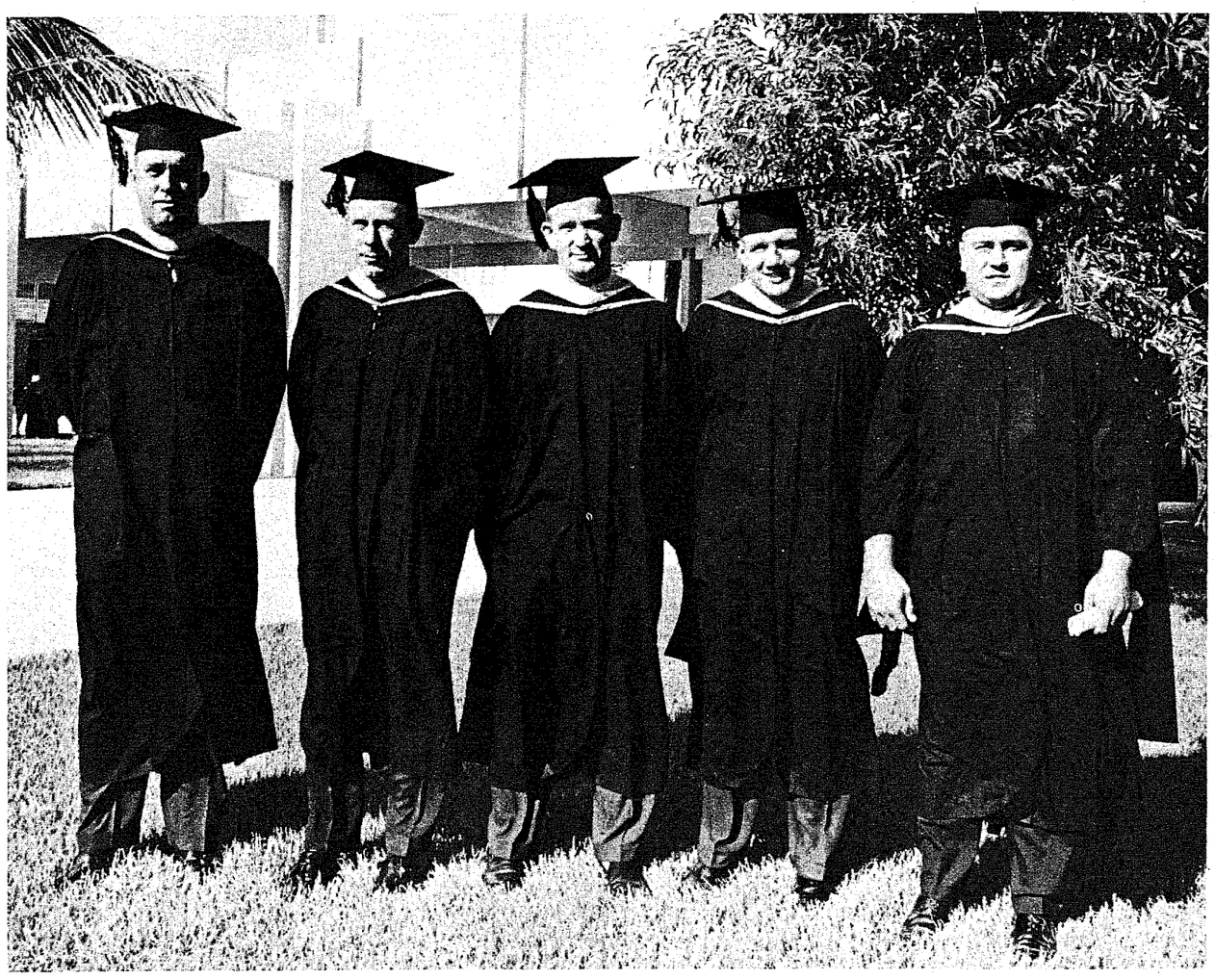

Was the day when coaches were the "dah" and "uh" type, but not now. Some of these gentlemen have left the coaching profession, but all were working at it while they pursued their higher education. Receiving master degrees Saturday at FAU were left to right: Jim Davis, athletic director, St. Andrew's; Bob Maxson, former high school basketball coach; Charlie Bennett, high school track coach; Harry Benson, high school athletic director, and Wayne Hill, former high school coach.

# Grid Practice Begins Today

Grunts and groans will eminate from the football field at Boca Raton High School this afternoon as Coach Joe Pribil puts his gridders through their first day of practice.

For today only, one practice will be held beginning at 4 p.m. Tomorrow morning the football players will go into two-a-day sessions that will last until school begins, Sept. 1.

"We really haven't any idea how many boys will be out today," Pribil said yesterday afternoon, "but I'm hoping for at least 45 to 50. All four grades will be in the opening practices."

Football season will open at Boca Raton High School Sept. 15 when the Bobcats host Seacrest.

"We'll work in shorts until Aug. 24," Pribil said. "After that we'll go into pads."

The coach added that no towel service will be available until school begins. "All the boys should come to practice in shorts and T-shirts, and be sure to wear socks.

Pribil will have 11 lettermen returning from last year's squad. Included will be nine seniors. They are Rusty Martin, Mike Hart, Bob Rice, Carlos Delgado, Doug Caylor, Pete Blum, Ken Higgins, Jeff Sweet and John Sparling.

Leroy Miller is the only returning junior letterman and Terry Albury will be in the sophomore class.

Coach Pribil and Athletic Director Harry Benson were busy yesterday lining off the practice field west of the gymnasium. It is in the outfield of the baseball diamond. "This has never been done here before," Pribil said. "But I like to practice on a regulation size field with lines. And this way we won't be tearing up the main field."

# Kegler's Korner

About 80 league officers for the coming season met at the University Bowl Sunday afternoon to discuss their plans.

Talks were given by Ernie Plate, past president of the Palm Beach County Men's Bowling Association as well as Robert Conn, secretary and Marvin Stevens, director and liaison officer.

In addition, Jeanne Brownlee, executive first vice president of the Palm Beach Women's Association told of the coming secretary's workshop that will be held at the University Bowl, during the month of September.

The season starts right after Labor Day so you are certain that within the next few days, those that have had the bowling balls up for the summer will be dusting them off and starting to practice.

Meetings will be scheduled and it is good for all the bowlers to be present so that they may learn of the latest plans.

On Wednesday at 9:30 p.m. there will be a meeting of the First Bank and Trust Co. 900 Classic League. On Thursday evening the University Bowlerettes will hold their meeting at 9 p.m. They are limit-12 teams and everyone is asked to attend the meeting.

UNIVERSITY PARENT-CHILD

| Team | Won | Lost |
|---|---|---|
| #15 | 16 | 4 |
| Astronauts | 13 | 7 |
| #17 | 13 | 7 |
| Carolinians | 12 | 8 |
| #13 | 10 | 10 |
| Clovers | 10 | 10 |
| #16 | 9 | 11 |
| #20 | 7 | 13 |
| #11 | 6 | 14 |
| 3 R's & a G | 5 | 15 |

Child's ind. high and triple, John Miller, 191-494; Parent's ind. high, Aryl Meeker, 214; Parent's ind. triple, Bill Brownlee, 599.

PIN PICKERS

| Team | Won | Lost |
|---|---|---|
| 6 | 30 | 18 |
| 8 | 28 | 20 |
| 3 | 27 | 21 |
| 1 | 26 | 22 |
| 2 | 26 | 22 |
| 4 | 24 | 24 |
| 7 | 24 | 24 |
| 5 | 8 | 40 |

High team game and triple, #3, 835-2241; Ind. high and triple, George Morzen, 232-598.

UNI. NATIONAL BANK (Summer)

| Team | Won | Lost |
|---|---|---|
| 10 | 156 | 84 |
| 6 | 143.5 | 96.3 |
| 7 | 141 | 99 |
| 13 | 138 | 102 |
| 4 | 135 | 105 |
| 8 | 131.5 | 108.5 |
| 2 | 125 | 115 |
| 5 | 122.5 | 117.5 |
| 15 | 121.5 | 118.5 |
| 11 | 121.5 | 118.5 |
| 1 | 115.5 | 124.5 |
| 12 | 110.5 | 129.5 |
| 3 | 103.5 | 135.5 |
| 16 | 100 | 140 |
| 14 | 91 | 149 |
| 9 | 63 | 177 |

High team game, #3, 572; High team four, #8, 2119; Ind. high, Paul Gailen, 232; Ind. triple, Bob Pinchuk, 787.

— — —

Sturdy Oaks bowlers will hold their annual meeting next Monday afternoon about 4 p.m., President Paul Engle announced. On tap is election of officers.

The Oakers bowl 52 weeks a year. They are the largest league in the state.

# Hazard Places In Six

Steve Hazard continued his winning ways recently at Cocoa Beach Invitational swim meets for the St. Andrew's swim club.

Steve won the 100 meter freestyle for 11-12 year-old boys, placed second in the 50 meter freestyle and took several others. Included were a fifth in the 100 meter backstroke, third in 50 meter backstroke, second in 200 individual medley and fourth in 50 meter breaststroke.

Nipper Nieporte was a surprise in the boys eight and under. Only seven years old, Nipper placed fourth in the 50 meter backstroke, fourth in the 50 meter butterfly and sixth in the 50 meter freestyle.

Other St. Andrew swimmers placing in the top six were:

Roin Refram, fourth, girls 50 meter backstroke.

Shad Thernell, boys 11-12, third, 200 meter breaststroke, fifth, 100 meter breaststroke.

Hazard Thernell, boys 11-12, third 200 meter medley relay.

Bob Durant, boys 11-12, fourth, 200 meter freestyle relay.

Mary Sue Brennan, girls 13-14, second, 200 meter breaststroke; third, 100 meter breaststroke; fifth, women's 200 meter breaststroke.

Layne Thernell, girls 13-14, fourth, 200 meter breaststroke.

Shiela Splane, girls 1-14, fourth, 200 meter breaststroke.

Karen McAllister, Brennan, Diane Durant, Mary Janeshutz, girls 13-14, second 200 medley relay.

Janeshutz, Brennan, Durant, Splane, third, girls 200 meter freestyle relay.

Katie Brennan, sixth, women's 100 meter freestyle.

K. Brennan, M. Brennan, N. Brennan, Janeshutz, second, women's 400 meter freestyle relay.

N. Brennan, M. Brennan, K. Brennan, Janeshutz, fourth, women's 400 meter medley relay.

Terry Carlisle is coach of the St. Andrew's swimming team.

# Career Waiting

A career in wildlife conservation awaits outdoorsmen who meet the employment standards of the Florida Game and Fresh Water Fish Commission. Merit examinations for wildlife officers or game and fish management specialists will be held by the Commission in Ocala on August 25-26.

Applicants must be of good character, high school graduates, residents of Florida, between 21 and 35 years of age, and capable of passing written, oral and physical examinations.

Applicants who are interested in building a career in wildlife conservation must apply in writing to the Game and Fresh Water Fish Commission, Tallahassee, by August 20, in order to be eligible for the merit examination on August 25-26.

The examination will be held in the Community Building in Ocala and will start promptly at 8 a.m., both days. The examination consists of general qualification test and an oral interview to determine the applicant's background and interest in game and fish management

An animal shoot was part of the summer recreation program at the Cabana Club last week. Taking part were Mike LoBianco, Kayla Clancey, Ed Clancey and Ed Boyle, Jr. Ron Christy, director of the program, had cardboard animals set up around the Cabana Club grounds for the young archers to shoot at.

SCOTCH EXPORTS UP

Scotland shipped 41.5 million proof gallons of Scotch whisky in 1966. The United States, the industry's largest market, was responsible for a 10 per cent increase.

# License Passport To Recreation

A fishing license is a piece of paper approximately two by four inches in size, printed in many colors, and various prices. There is a license for the resident which allows him to fish throughout the state, a license for the non-resident and a license to take non-game fish for commercial purposes.

Regardless of its color, purpose or price a fishing license is a passport to unlimited recreation for the fisherman. The revenue the license produces governs the extent of conservation and management of Florida's fresh water fishery resource.

A fishing license is not a tax. No one forces anyone to go fishing. Fishing and fishing method is strictly the choice of the individual and fishing regulations are designed to provide a maximum harvest with minimum restrictions.

A fishing license is more than a requirement; it is the mark of a fisherman, a sportsman, and an angler who is willing to help pave the way to better fishing in Florida. Possession of a fishing license sets its holder apart from the crowd, as a man with an eye on the horizon, who is looking to a future of better fishing for this and future generations.

A fishing license, for a resident fisherman, costs less than a penny a day.

UNIVERSITY PARK COUNTRY CLUB
Military Trail
Boca Raton
One of South Florida's Finest 18 Hole Championship Courses
Now Under New Ownership New Management
ATTRACTIVE MEMBERSHIP PLAN AVAILABLE
For details visit Club or Call 399-6921 or 395-5460
SUMMER RATES
Daily Fee. . .$ 4.00
Electric Cart. 5.00
10 Play Book. 32.50

BOWLING
Billiards
RESTAURANT
* TROPHIES
* AWARDS
* ENGRAVING
UNIVERSITY BOWL
"The South's Most Luxurious Recreation Center"
Corner N.E. 20th St. and Dixie Hwy. Phone 395-5222

BOCA INLET APARTMENT
On North Side of Building with Magnificent View of Intracoastal
2 Bedrooms – 2 Baths, Carpet, Draperies, Complete Kitchen with own laundry and other extras. Priced at $46,000 for Quick Sale. See this before it is too late. MLS #BR – Condo – 48P. Call
Andrew Jackman, Associate
ATLANTIC BOCA REALTY, INC.
Realtors
101 E. Palmetto Park Rd.
395-8500 Day or Night
James Michell - Broker
Harriet M. Jackman - Assoc.
Andrew W. Jackman - Assoc.
Fred G. Wilson - Assoc.

ZSA ZSA SAYS
TRANSMISSION TROUBLES?
SEE THE WORLD'S LARGEST TRANSMISSION SPECIALISTS
AAMCO TRANSMISSIONS
OVER 300 CENTERS COAST TO COAST
COMPLETE INSPECTION SERVICE
• FREE MULTI-CHECK
• 1 DAY SERVICE
• FREE TOWING
• BUDGET TERMS
Now Open in Delray Beach
255 N. Federal Hwy. Call 278-3237
Open Daily 8 a.m.-6 p.m. Saturday 8 a.m.- noon
Also Centers in W. Palm Beach - Riviera Beach

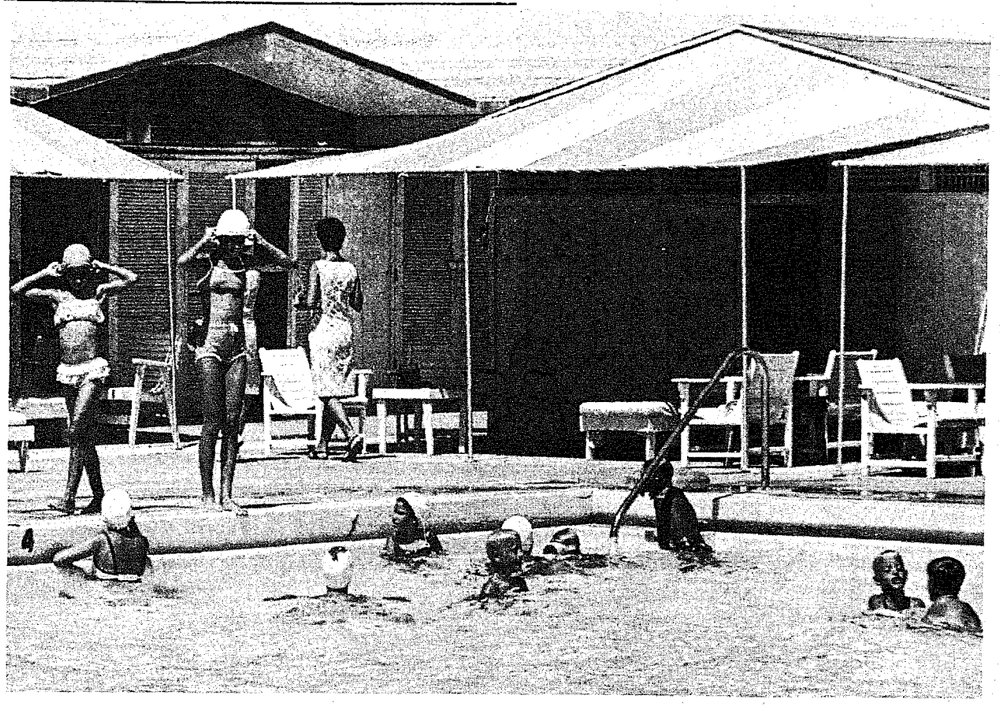

Youngsters get ready for a swim meet.

Youngsters take archery lessons from Ron Christy.

A group of women play cards while enjoying the ocean breezes.

Ron Christy helps one of his students with his archery stance.

# Living Easy In Summer At Cabana Club

Summertime and the living is easy. . .at least that's what seems to be the case at Boca Raton Hotel and Club Cabana Club.

Every year during the long hot summer months the cabana club is turned over to local residents who like to play cards while they enjoy the ocean breezes, and swim in a saltwater pool.

The club must have something extra special to offer residents this year because it has been drawing record crowds at all of its weekly, semi-weekly activities, and its daily luncheons.

Weekly activities include a Wednesday evening barbecue and Sunday afternoon swim meets. Semi-weekly activities are the Saturday evening dances.

The club also has a special program for children, which includes tetherball on the beach, archery, golf lessons and swim programs.

Other years have seen children forming teams for baseball games and tetherball matches. This year there seems to be less of that.

"I think the youngsters today are more sophisticated than they used to be," said George Roy, Cabana Club manager.

They don't seem to enjoy those games as much this year.

Maybe they prefer taking archery lessons under Ron Christy, summer time program director and winter time convention director for the hotel and club, or golf lessons from pro Ron Polane.

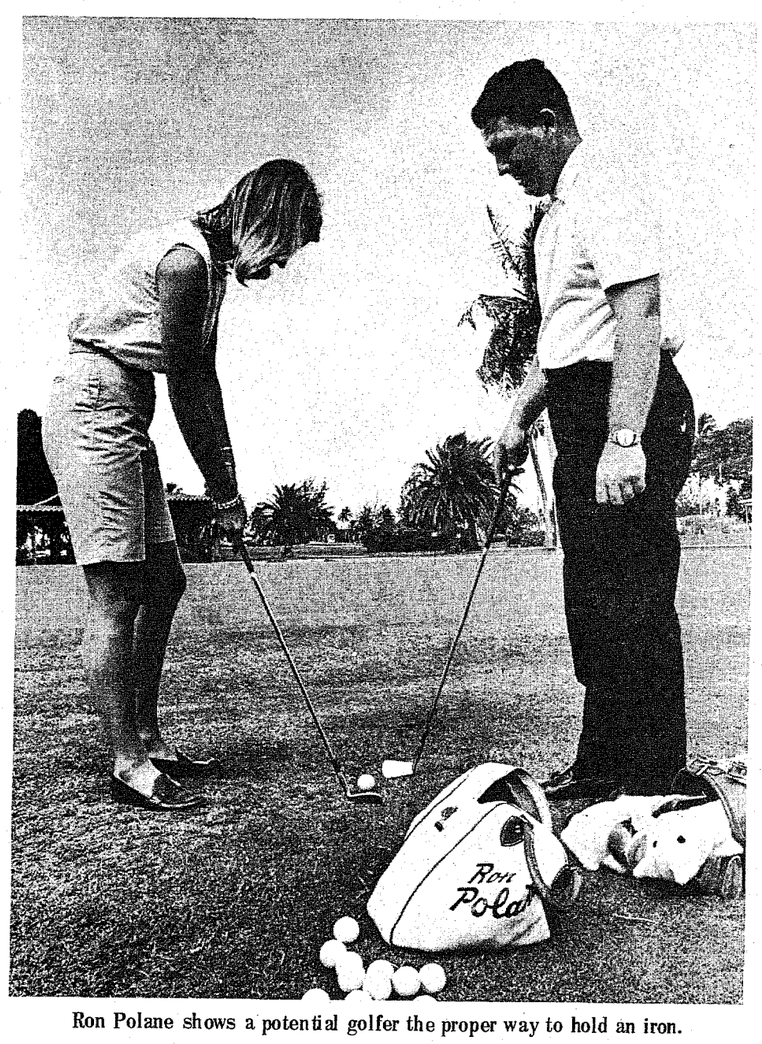

Ron Polane shows a potential golfer the proper way to hold an iron.

*ANN LANDERS*

# Legal Problem for Magic Fingers

Dear Ann Landers: I was a student nurse for two years but dropped out. While in training I learned to give massages. It was the part of nursing I liked best and I was very good at it.

One night several weeks ago I was having dinner with my roommate and her boy friend in our apartment. He complained of a headache and a stiff neck so I offered to give him a massage. After 15 minutes he cheerfully announced that his neck felt wonderful and his headache had disappeared. He said I was terrific and asked if I would massage him twice a week.

Within the week, two of his friends called and asked if I would give them massages -- for money, of course. I enjoy massaging and I'm always short of money, so I agreed.

Before long the word got around and I developed five steady customers. But here is the problem: A woman at the office told me I could get arrested for massaging without a license. Also she claims it is against the law to massage a person of the opposite sex.

Will you please advise me?

--MAGIC FINGERS

Dear Magic: If you are interested in massaging as a career, complete your training and be a full-time physical therapist. State laws vary and you may or may not be breaking the law, depending on a number of factors which I won't go into here.

In my opinion any girl who values her reputation is foolish to run a part-time massage parlor in her apartment. She may be completely innocent but it looks terrible and she sets herself up as a target for a lot of ugly talk.

- - - -

Dear Ann Landers: Bless you for printing letters from people who are fighting against mental illness. You have no idea how much strength and encouragement I have received from those letters and from your compassionate and encouraging comments.

I, too, am fighting to stay balanced and it is far more agonizing than trying to conquer T.B. or cancer or heart disease. Friends, relatives and neighbors have sympathy for someone who is physically ill, but they consider people with emotional problems dangerous or nutty characters who must be handled with care lest they snap and perform some act of violence.

This is only part of it. Imagine avoiding movies or church or parties because you are afraid of crowds. How does one explain that he can't go because he is afraid he will get dizzy or nauseated or the chest pains will start?

Please continue to educate your readers to the hell that is part of emotional illness. It could be them next.

--HALF WAY BACK

Dear Half Way: You sound as if you are more than half way back. Congratulations. And you are right when you say, "It could be them next." Each person has his own threshold of tolerance and no one knows for certain just how much stress he can take without cracking. Thank you for writing.

- - - -

Confidential to Ashamed of You: That was a typographical error, Lady. You don't think an editor would allow such language, do you.

- - - -

Ann Landers will be glad to help you with your problems. Send them to her in care of Boca Raton News, Box 3346, Chicago, Illinois, 60654, enclosing a stamped, self-addressed envelope.

NOW SHOWING

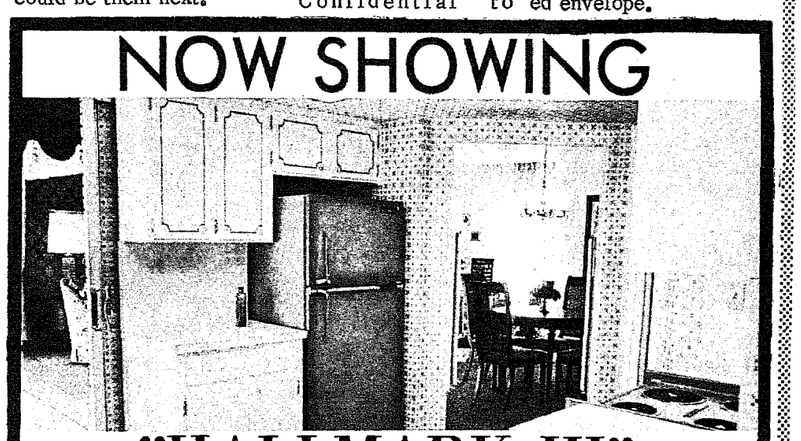

THE "HALLMARK III" BY
DeMarco & Sons, Inc.
DESIGNERS - BUILDERS - DEVELOPERS
The Newest of the Famous "HALLMARK" Series is now on display at 901 S.W. 3rd Street in Boca Raton Square
For information and brochures:
PHONE 395-4300

LOW COST
AUTO FINANCING
ALL YOUR BANKING IN ONE STOP

- Special checking
- Regular checking
- Savings accounts
- Home buying loans
- Personal loans
- Automobile loans
- Safety deposit
- Banking by mail
- Drive-in banking

FAST COURTEOUS SERVICE

University National Bank of Boca Raton
3900 N. Federal Hwy., Telephone 395-7000
MEMBER FEDERAL RESERVE SYSTEM AND FEDERAL DEPOSIT INSURANCE CORPORATION

# Home Front

Mrs. Virgil Heck, Mrs. Richard Decker and Mrs. Sherman Cannon view jewelry in the Debbie-Rand Memorial Service League Thrift Shoppe. The shop re-opened yesterday after being closed for renovation. Shoppe hours are 10 a.m. to 5 p.m. Monday through Friday.

## Happy 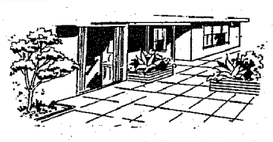 House

By Claire Archer

Do you have a question pertaining to interior decorating? Mrs. Archer will be happy to answer your questions. Request should be sent to the Boca Raton News with self-addressed envelope.

Mrs. Archer

Request from Mrs. S.G.: What color would you suggest we have our bedroom walls and ceiling painted? The rug is oyster white and the furniture is dark mahogany. The bedspread and draperies are in a green and yellow print. Sample enclosed.

Dear Mrs. S.G.: I would have the walls and ceiling of the bedroom painted a tint of celery green.

- - - -

Request from Mrs. M.H.J.: I would appreciate your help with colors for our small inside bathroom. The walls have recently been papered with a floral wallpaper in colors of light orange and green with lots of white background. The fixtures are white. What color for rug and towels?

Dear Mrs. M.H.J.: A pretty sky blue would be good for your rug. Then pick up the orange color in your wallpaper for the towels.

- - - -

Request from Mrs. J. DeM.: In a bedroom for a young girl, I have green and white print wallpaper and draperies to match. Would you please advise color for spread, easy chair and rug?

Dear Mrs. J. DeM.: How about azalea pink for the spread and Empire green for the easy chair? The rug could be in off-white.

- - - -

Request from Mrs. T.M.S.: We are planning to have new carpet put in our parents' bedroom and would like your advice as to color. The walls are bone white and the draperies and bedspread are in a heavy cotton fabric in blue and white. Furniture, mahogany.

Dear Mrs. T.M.S.: You could have the carpet in a bright buttercup yellow.

- - - -

Request from Mrs. E.M.K.: My living room is 25'x15' and I have two 3'x4' windows on the south, 15' side. One of the windows has an air-conditioner under it. What type of window treatment would you suggest? The walls are white. Floor and sofa are powder blue. Two chairs are purple. Tables etc. are in blond wood.

Dear Mrs. E.M.K.: Wood shutters, painted the same color as the walls would be attractive. Then frame the shutters with decorative swags in matching color.

- - - -

Request from Mrs. J.C.C.: I would like your help with my problem which is deciding on a color for bedspread for king-size bed. My carpet is a bronze green and the curtains are fern green. Wall and ceiling are painted a sand color.

Dear Mrs. J.C.C.: I would like a hot pink for your bedspread.

- - - -

Request from Mrs. J.D.: The master bathroom in our 40-year-old house has just been papered with a gold and white flock wallpaper. The fixtures and floor are white. The shower curtain and window curtain are both in a pale turquoise blue. Please tell me what color to choose for towels.

Dear Mrs. J.D.: Tangerine towels would look right at home in your bathroom.

- - - -

Request from Mrs. R.F.P.: I am enclosing a sample of brown and white floral fabric to be used on my sofa; a solid antique gold which I've selected for two wing-back chairs; a yellow and white check for a 3' bench and a gold and rust stripe for large lounge chair. Would you please tell me if the enclosed colors would look well together?

Dear Mrs. R.F.P. You have a beautiful selection of colors! No reason why they should not live amicably together.

Happy house to you.


LE DÔME
Penthouse
THE Four Seasons
Cuisine Par Excellence
SUMMER GOURMET DINNER MENU
Complete Dinner Five Dollars
or
COCKTAILS FROM 5 P.M. A LA CARTE DINNER 5:30-11 P.M.
★ ★ ★ ★ ★ AWARDS
333 SUNSET DRIVE FORT LAUDERDALE
HOLIDAY MAGAZINE
5-STAR MOBIL GUIDE

Reservations Suggested: 525-3303 (Closed Sundays)


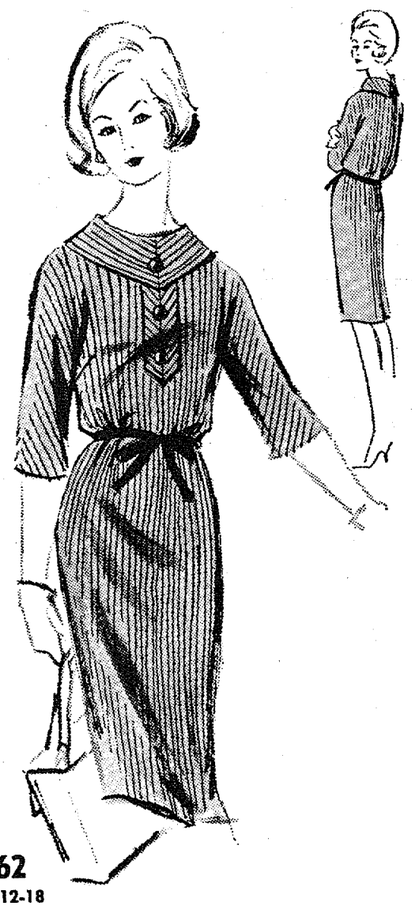

R-262
Sizes 12-18

## Sheath Dress Ideal For Fall Transition

For early or late fall and all transition periods, the cleverly detailed sheath dress. . . this one is moderately bloused in bodice, slim fitting in skirt and boasts a collar that forms a V leading to the downswept bodice band trimmed with buttons. For silks and woolens.

Price $1.00 -- R-262 is available in sizes 12, 14, 16, 18. Size 14 takes 3-1/4 yards of 44 inch fabric. Standard body measurements for size 14 are: Bust 34, Waist 26, Hips 36.

Send one dollar for pattern, plus 5 cents for postage, in cash or check. No Stamps. For First-Class mailing, send 15 cents extra. Add one dollar if you wish new Austine la Mar Pattern Book #3 -- complete selection of High Fashion designs, including our best-sellers from #1 and #2. Send to Austime la Mar Fashion Pattern, Boca Raton News, Box 1615, G.P.O., New York, N.Y. 10001. Print your full name, address, Pattern Number and Size.

Ready for the unexpected?
Next time an emergency arises, you'll be ready—if you start buying U.S. Savings Bonds now.
U.S. Savings Bonds

Camino Coiffures and WIG SALON
European and American trained HAIR STYLISTS to serve the most discriminating Ladies at moderate prices.
Finest Quality Wigs and Wiglets
251 W. Camino Real · Phone 395-7055


## Frozen Foods Can Be Saved If Power Fails

Frozen foods can be saved when the power fails during a hurricane.

A well-stocked freezer keeps most foods frozen for two to three days, however this varies with room temperature, the size of the freezer, types of foods being stored and how well the appliance is insulated.

Some experts estimate a well-insulated freezer in the 12 to 36-cu. ft. capacity and up will keep food properly frozen for as long as five days.

If partial thawing has taken place before refrigeration is resumed, you may refreeze any packages on which some ice crystals remain. These frozen foods should be marked and used as soon as possible.

## BPW Holds Meeting

The Business and Professional Woman's Club of Boca Raton found a way to combine business with pleasure last night.

The club members had a patio party with a smorgasbord dinner at the home of District Director Mrs. Harold Fiscus. Afterwards a business meeting was conducted for the twenty-five members.

## REALTORS OF BOCA RATON

The following are members of the Boca Raton Board of Realtors. Doing business with them you are assured the highest type of service that can be administered in the field of Real Estate Practice.

CROSBY W. ALLEY, 21 S.E. 3rd St., 395-4404.

NICK AMRHEIN, 7601 N. Fed. Hwy., 278-5038.

ARVIDA REALTY SALES, Inc., 998 S. Federal Hwy., 395-2000.

ATLANTIC BOCA REALTY, 101 E. Palmetto Pk. Rd., Boca Raton, 395-8500.

BATEMAN and CO., 1299 S. Ocean Blvd., Boca Raton, 395-9355.

W.P. BEBOUT, 140 N. Fed. Hwy., 395-8155.

BRANNON REALTY, Inc., 330 E. Palmetto Pk. Rd., 391-0429.

CAMINO GARDENS REALTY INC., P.O. Box 520, Phone 395-7020.

CARLEN APPRAISAL AND REALTY INC. 450 E. Palmetto Park Rd., 399-4440.

BRUCE E. DARRELL, Realtor, 425 E. Palmetto Park Rd., 395-1322.

WM. DAY Inc., 500 S. Federal Hwy., 395-0220.

PETER DORAN, 133 Boca Raton Rd., Phone 395-1102.

FIRST REALTY CORP. 20 S.E. 1st Avenue, 395-8600.

FLORIDA SITES, Inc., 38 S.E. 4th St. 395-1890.

EDWARD GARVY, 641 South Federal Highway, 391-0900.

ORYAL E. HADLEY, 400 E. Palmetto Pk. Road, 395-2244.

CHAS. HUTZLER, 72 S.E. 2nd St., Phone 395-8423.

F. WOODROW KEETON, 2950 N. Ocean Boulevard, 395-5252.

MACLAREN & ANDERSON, 135 E. Palmetto Park Rd., Boca Raton. 395-1333.

MADDOX REALTY, 507 N.E. 20th St., 395-2900

THOMAS J. MEREDITH, Realtor, 42 S.E. 2nd St. Phone 395-1515.

J.C. MITCHELL & SONS, Inc., 22 S. Federal Hwy., 395;4711.

MOTHERWELL REALTY, 757 S. Federal Hwy. 395-4044.

F. BYRON PARKS, Via Mizner, Royal Palm Plaza, 395-3700.

PETRUZZELLI REALTY, Inc., 2325 N. Ocean Boulevard, 395-0822.

PLASTRIDGE AGENCY Inc., 224 S. Fed. Hwy., 395-1433.

THE REAL ESTATE CORNER, INC. 60 S. Federal Highway, 395-4624.

RICHARD F. ROSS, 21 S.E. 3rd St., 399-6444.

ROYAL PALM REALTY CORP., 307 Golfview Dr., 395-1662.

TOWN & COUNTRY PROPERTIES, 330 E. Palmetto Park Rd., 399-4629.

WEEKES REALTY CO., INC., 100 S. Federal Hwy., 395-1214.

M.N. WEIR & SONS, Inc., 855 S. Federal Hwy., 395-4000.

JOHN A. WRIGHT, 713 Havana Drive, Boca Raton, Florida, CR 8-2402.


5%

Where could you find a better place to get it than at Boca Raton's first and largest bank?

CERTIFICATES OF DEPOSITS IN MINIMUM AMOUNTS OF $1000. INTEREST GUARANTEED FOR 12 MONTHS.

A National Bank
FIRST BANK and TRUST COMPANY
1ST IN BOCA
OF BOCA RATON NATIONAL ASSOCIATION
S.E. FIRST AVE. and ROYAL PALM ROAD, BOCA RATON
PHONE 395-4420 • Member Federal Deposit Insurance Corp. • Member Federal Reserve System

# SPECIAL

# BOCA RATON NEWS

## Progress-Education Edition

The big, annual EDUCATION-PROGRESS Edition comes your way September 10th and what a colorful paper it will be!

This paper is the Boca Raton News' major effort of the year to present the growth of industry, education and service facilities to not only the regular readers of the Boca Raton News -- but to a HOST OF MAIL OUT READERS as well.

This edition has been two months in the making and represents a major cross-section of BOCA RATON and what makes it GROW!

Fill out the coupon below if you want to show friends why Boca Raton is the fastest growing area in the Gold Coast! We'll be happy to mail this edition anywhere.

SEND a COPY to a FRIEND or RELATIVE

**25¢ Each**

**5 for 1.00**

MAILED ANYPLACE IN THE UNITED STATES or CANADA--FOREIGN COUNTRIES 35¢

SEND a COPY to a BUSINESS CLIENT

### TO BE PUBLISHED
### September 10, 1967

## More than 60 pages

**Lively Presentations showing our Rapid Industrial Growth and Boca Raton's ever increasing Growth as an Educational Center**

**Pictures of Life in Boca Raton**

### Names to Receive Copies by Mail

NAME
ADDRESS
CITY
STATE

Mail to Box 580 Boca Raton, Florida

NAME
ADDRESS
CITY
STATE

NAME
ADDRESS
CITY
STATE

NAME
ADDRESS
CITY
STATE

NAME
ADDRESS
CITY
STATE

# Classified

**Call 395-8300 399-6719**

**DEADLINE**

**TUESDAY EDITION**
Mondays, 11:30 A.M.

**THURSDAY EDITION**
Wednesdays, 11:30 A.M.

**SUNDAY EDITION**
Fridays, 11:30 A.M.

Dear Advertiser:
Please Check Your Ads!

Our advertisers are very important to us, and that's why we carefully proofread each Classified Ad to make sure it's printed just the way you want it. We have a large volume operations. Errors will occur in content and classification. If you find an error in your ad or if it's omitted and you notify us the first day of such an error, we will be responsible and correct it promptly. If you do not notify us the first day an error is made, the responsibility is yours. In any event, the rule is that this newspaper can't be liable for an amount greater than the amount paid for such advertising. Please check your ad each day it appears and notify our Classified Department promptly in case of errors.

We thank you for your cooperation.

**1 AUTOS**

'64 Cadillac Conv. Golden Bronze with Tan Top excellent condition -- Full power A/C, new premium tires. $2150. Lantana Boatyard, Inc. 838 N. Dixie, Lantana, 585-9375.

**USED CARS FOR SALE**
**A GOOD SELECTION**
Boca Raton Motors
Dixie at SE 1st St.
Boca Raton
395-5300
We Also Buy

'63 Austin Healey Sprite. Cream Puff. $699. Call 582-0396 -- West Palm Beach.

**FAMILY PET FOR SALE**

Beautiful Evening Orchard, with white bucket seats, black carpeting, w/w tires, auto. trans. 1965 Corvair Monza, 2 dr. hardtop. Your wife, daughter or girl friend will really love this one. 395-4279.

Going in Navy must sell '64 A1 Cond. Carmen Ghia $900. Call 278-0900 eve. & weekends.

**1 A Trucks, Tractors & Trailers**

**BIG DISCOUNT ON ALL NEW FLORIDA CAMPERS**
Gale IV Reg. price $620. Sale Price. . . . . $555.
Gale Super V. Reg. price . . . . . $895.
Sale Price. . . . . $795.
Forrester, reg. price . . . . . $995.
Sale Price. . . . . $895.
Lantana Boatyard Inc. 838 N. Dixie, Lantana

**1 B Motorcycles, Bicycles**

'65 Suzuki, perfect cond. 50cc 1100 miles, for sale or will trade for Boat & Motor. 395-8290

Suzuki 1965 80cc, good cond. Owner 395-8406.

**5 C Child Care**

ALL NEW: Burton's Nursery & Kindergarten. Year Round. Full care. Register now and be sure! 274 SE 9 Ave. Deerfield Beach. 399-4586.

TIC TOC Nursery, Kindergarten & Day Camp, 1-12 yrs. 273 NW 15th St. Boca 395-5044, Eve. 395-1432.

**5 B Personals**

GATEWAY
NATURAL FOODS
Natural, Vitamins & Minerals Organically grown, dried fruit. Dietetic Foods & Vegetable Juicers.
3206 E. Atlantic Blvd. Pompano 941-8120

**5 B Personals**

To Buy or To Sell
AVON
Call 278-4972

**WEIGHT WATCHERS**
Meets Wed. 7:30 P.M. First Fed. Bank. Delray.

RESPONSIBLE College Teacher, Male, desires room in exchange for services. Experienced in varied positions, and Red Cross Water Safety & First Aid Instructing. Have car. Write Boca Raton News Box #A16.

**5 D Instructions, Tutoring**

PRE-SCHOOL Instructions, Small Classes, 3 and 4 year old children, starting September 11th. An interesting and educational pre-requisite for School. For information and pamphlets -- phone 395-2096.

**10 D Situations Wanted**

COMPANION, Housekeeper, Cook, Live in, Salary. Call 395-7767.

**10 A Help Female**

**SECRETARY**
For Law office. Excellent shorthand & typing required. Boca Raton -- 395-0933.

KINDERGARTEN Teacher for church school. 2 yr. college and or experience necessary Call 399-1747 9-12 a.m.

**10 A Help Female**

EXPERIENCED Cleaning woman, 1 day a week. Own transportation. Call after 5. 395-2859.

HAIRDRESSER Wanted 60% Commission 391-0697.

"Girl Friday" Insurance - must be experienced -- one girl office -- Call 399-6789.

MANICURIST - Hairdresser - Assistant. One, All, or any combination of above. Deerfield Beach. 399-4410.

BOOKEEPING, experience in accounts payable necessary. 5 day week. benefits. Call 395-1772.

HOUSEKEEPER to live in. Private Rm. & Bath and take care of 4 year old child. 45 yrs. or over, must have Trans. 399-6611.

**10 B Help Male**

EXPEDITER for Construction work with Florida experience. Apply 2174 NE 1st Ave., Boca, between 4 and 6.

MALE Hair Stylist for busy salon. Winfield Hairdressers, 477 NE 20th St. Boca Raton.

YOUNG Boy to help weed & Cultivate yard. Call: 395-2859.

# SERVICE DIRECTORY

**AIR CONDITIONING**
Fedders Air Cond. residential, commercial, central & room. Tom Myers Appliance--2029 NW 2 Ave. 395-4611.

**ALTERATIONS**
EXCELLENT Tailor -- All kinds of Ladies & Men's Alterations -- Barton & Miller Cleaners & Laundry, 2600 N. Dixie Hwy. at 5 Points. Wilton Manors. 566-4314

**AUTO GLASS**
Glass for every purpose. Windows, Auto Glass, Mirrors. Pompano Glass Co. -- 942-7232

**AUTO PARTS**
Car, Truck & Tractor parts Fast! D&M Auto parts, Dick Heidgerd. 220 S. Dixie, 395-2412.

**AUTO REPAIR & PAINTING**
Repairs, Painting, Refinishing. 32 Yrs. Experience, Insurance estimates. 101 NW 3rd St. Boca Raton. 395-4441

**AWNINGS**
Canvas Awnings, Canopies, etc., take down, re-hang, re-covers -- Brooks Canvas Products Inc., 1167 S. Fed. Hwy., Pomp., 941-3830.

**CAMERA REPAIR**
19¢ Color print. Camera repair & cleaning, Free Est. Guaranteed work. The Photo Mart. 942-6043

**CARPENTRY**
Doors, Drawers, Cabinets, Appliances, Windows, Walls, Leaks, & Squeeks, make your list. One call fix all. Lic. & Ins. Call Maurice Oldre. General Service 395-3397

Finished Carpentry, Utility Cabinets, Book Cases a specialty. Bill Peters, 399-1951.

CARPENTER work wanted. Small or large jobs. Phone Delray Beach, 276-6397.

**CARPET SERVICE**
Guregian Bros. Specialists, Custom Carpeting, Fine Orientals. Cleaning, Repairs, Sales. 395-0900.

**CATERING**
Receptions
Cocktail Parties
Betty Biegler
395-4863

**DRESSMAKING & DESIGNING**
Dressmaking & Designing by Appointment only. Call 391-0961.

**DRY CLEANING**
COMPLETE Dry cleaning & Shirt Laundry plant. Matty's 1 hour Cleaners. 1943 N. Fed. Boca -- 395-2440.

**HOME IMPROVEMENT**
Florida Rooms - Carports - Patios - Awnings - Porches - Kitchens - Additions - Storm Panels. ANYTHING. Phone 395-4884

**LEARN TO DRIVE**
Help with Driver's license tests. Qualified instructor, reliable door-to-door service. Easy Method Driving School. 278-4140.

**LUMBER**
Do it yourself center. Building materials & supplies from our mill service, lumber & Plywood cut to size while you wait.
DEERFIELD BUILDERS SUPPLY
Hillsboro Blvd. at Fla.
East Coast Railroad
399-1010

**MOVING-STORAGE**
Willie's Transfer & Storage. Local & Long Distance moving & storage. Packing & Crating. 391-0606. 389 NW 1st Ave., Boca Raton.

**ORGANS**
SERVICE--SERVICE
Call Victors for Immediate Service of all makes of Organs
All Work Guaranteed
Victors Pianos & Organs
Ft. Laud. 525-3716

**PAINTING DECORATING**
Edward J. Hynes. Complete Painting & Decorating Service. Painting in Boca Raton since '54. Free Est. 395-5540.

**PLUMBING**
Expert Plumbing, Sewer connection. Kohtz Plumbing & Heating -- 395-0800. Time payments can be arranged.

For Classified Ads
Call 395-8300

**RE-UPHOLSTERY**
Rattan Cushions remade, your fabric or ours. Foam Rubber, Polyfoam, direct from factory. Phone 395-5152

**ROOF PAINTING & CLEANING**
Edward J. Hynes
Roofs & Patios Pressure cleaned & Painted. Lic. & Insured, free est. Call: 395-5540.

PRIDE WHITE ROOFS
941-0248 391-0599

**SCREEN REPAIR**
Window & Patio Screens Repaired. Delray Screen 51 NW 7th St. 395-3938 Boca Raton

**SPRINKLERS**
Harvey Construction & Sprinklers -- Service & Installation. Call us for the best. 395-4452.

**For Classified Ads Call 395-8300**

National Sprinklers & Wells
158 NW 13th St.
Boca Raton
Established since 1946
Sprinkler System Installations
Service, Pump Repairs.
Do it yourself Supplies
Experienced Personnel
Call for Free Estimates
395-1828

**TOP SOIL**
Lawn Dressing - Golden Brown or Silica Sand. Driveway rock. Sludge. Harvey's Topsoil -- 523-5124

**WATCH REPAIR**
Accutron & Bulova, etc. Beadstringing, Engraving. John Redding, Beacon Lite Jewelers -- Beacon Lite Shopping Center.

**10 B Help Male**

**ROUTE SALESMAN**
for an established Laundry & Dry Cleaning Route in Boca Raton. Guaranteed Salary. Hanners Quality Cleaners, Phone 943-2109.

**LICENSED PLUMBER**
Steady Employment
565-3569

TRUCK Driver with knowledge of Palm Beach & Broward area. Age 25-45. Doby Brick & Supply, 120 NW 13th St. Boca.

LABORER, Good Worker, steady job. Doby Brick & Supply, 120 NW 13th St., Boca.

**10 C Help, Male or Female**

NEED A Job?
If she doesn't have it, she'll get it. Polly's Employment Svc. 1010 E. Atlantic Blvd. Pompano, 943-2758.

Read the Classified

**COUPLE NEEDED**
To manage 40 apt. units. Must be willing to cut lawns as well as general maintenance, also handle rentals. Wife must be willing to clean units. Free apartment plus Salary. Write Box #A18 Boca Raton News.

COUPLE Wanted to manage, cook & serve mens' club. Boca Raton area. Good Wages. Write giving qualifications & references to Box A-17 Boca Raton News.

PART or Full Time. Show beautiful clothing. Free Samples Provided. Beeline Fashions 942-9273.

**For Classified Ads Call 395-8300**

**15 A Miscellaneous Sale**

Walnut bedroom suite, complete with box spring & Mattress. $75. -- 24" Zenith Console TV, excellent condition. $60. 395-6241.

DBL. Bed, good condition. Antique swivel chair for desk. -- 395-9624

**HURRICANE SEASON**
We'd rather move your trees, and cut back your Shrubbery now -- Rather than after the DAMAGE IS DONE. For FREE ESTIMATE call Boca Raton Landscape
395-4740 or 399-3033
Also, 36" HIBISCUS $1.25
MARGINATA'S and RUBELLINA'S (egg can) $2.00.
Dealers Welcome

**BICYCLES**
**NEW-USED**
Service and Parts
On All Makes
CAMPBELL
HOME & AUTO
144 S. Federal Hwy.
395-3830
Authorized Schwinn Dealer

**AUTO AIR CONDITIONING SPECIALIST**
Lowest Prices On All Makes of Cars
**FRANK COULSON BUICK**
In Little Delray
278-3292

**AUTO PAINTING**
**AUTOS PAINTED $35**
4 COATS DUPONT BAKED ENAMEL
Trucks Painted And Lettered
10 Months Finance Plan • 1 Day Service
• BODY WORK • UPHOLSTERY • PAINTS • SEAT COVERS • CONVERTIBLE TOPS • MECHANICAL WORK
Take It To **PAUL'S** Serving Palm Beach County for 10 years
AUTO BODY & PAINT SHOP
418 So. H St. LAKE WORTH
585-6220
One Block West of Dixie
Open Sundays for estimates

**IMMEDIATE EMPLOYMENT FOR MANAGER TRAINEES**

Fast growing Drug Chain has immediate openings in the Boca Raton - Deerfield Area for young men 21 or over, willing to work hard for rapid advancement. We are seeking responsible men who can quickly advance to managerial position. Retail selling experience desirable, but not necessary. You will be given training in all phases of store operations. Good starting salary and all employee benefits. Apply in person only...

Mr. Bach, Eckerd Drug Store
150 W. Camino Real, Boca Raton
OR
Mr. Signor, Eckerd Drug Store
930 S. Fed. Hwy., Deerfield Beach

**15 A Miscellaneous Sale**

COLOR TV, Stereo, Portable TV, Big reductions on Floor samples & discontinued models
**COLE McDANIEL MAGNAVOX HOME ENTERTAINMENT CENTER**
988 N. Federal Hwy. Pompano 941-1441
333 N. Federal Hwy. Boca Raton 395-1201

**Use the Classifieds**

French Provincial Sofa Aqua Brocade cost $750. Sell $200. May see between 11 a.m. & r p.m. 400-A N.E. 20th St. Apt. 215, Boca.

PANEL Presents
"Malayan Pecan"
4x8 Panels
Reg. $1495. . .Now $6.95
(Factory Seconds)
4301 N. Dixie Hwy. Ft. Laud. Open 8-7, Sat. till noon. 565-4261.

Early American Couch Orig. $350. 2 Lamps, Orig. $72. All for $100. 399-3738.

REEL type Lawn Mower 18". Good Condition. Simmons Sofa-Bed. Good Condition, 399-0764.

PIANO Accordian, sacrifice $25. Accordian like new, cost $550. sacrifice $125. 399-3759.

PRIVATE Antique sale, Glass, China, Copper, Brass, Hooked Rugs and some furniture. 395-9486

WE Buy and Sell New and Used Guns. Boca Tackle Shop. 395-0969.

Carpet Roll Ends, light blue Kodel 32 Sq. yds. 501 Dupont Nylon heat set twist Ancient Ivory, 33 sq. yds. 399-7557.

SURFBOARD — Gordon & Smith, 9'4". Asking $80. Call after 6. 395-0072.

Approx. 45 sq. yds. carpeting & padding. Good condition, except fadded. Reasonable, 395-5779.

**APPLIANCES**
Broward County's largest selection for Frost Free & Automatic Refrig., 1 yr. warranty. Washers, Dryers, $59.95 Up. Ranges $49.50 Up. Sales - Service & Free Delivery. Member of Chamber of Commerce
**USED APPLIANCE MART**
942-1380 Pompano
1325 NE 4th Ave. JA31326
Ft. Lauderdale

SUPER stuff, sure nuf! That's Blue Lustre for cleaning rugs and upholstery. Rent electric shampooer $1. Belzer Hardware, 3198 N. Fed. Hwy. Boca Raton.

LARGE Selection of Bedding
**RICHARD'S FURNITURE**
3749 N. Federal
Pompano 941-0617

**GUNS WANTED**
Lugers, Winchester & Good Doubles. Sell to a Licensed Dealer. Dud's Gun Shop, 20 S. Fed. Hwy, Pompano, 941-9626.

**MOVING**
Must Sell Mahogany Bedroom Set, Duncan Phyfe Dropleaf Table, Lamps, Tables, Camera equipment, Reel Lawnmower, Garden Tools. Many other items. Reasonable. 395-1861.

8" Table Saw 3/4 H.P. elec. motor, mounted on a wood base with 5 blades. Call 395-0388. 233 NW 7th Ct.

**BARGAINS GALORE**
You name it, we have it, from House furniture to car accessories, Palm Beach Faith Farm, 1/2 mi. No. of Boynton Rd. on Hwy. 441. Phone 732-6681. open Monday thru Sat. 9 to 6.

**15 D Pets For Sale**

AKC Registered Toy Poodle Puppy, Black, Male. Call 395-4437, 395-2232.

**15 E Pets, Grooming & Board**

RESPONSIBLE lady who loves dogs will care for your small fem. dog in her home. 399-2356.

**DOG BOARDING**
Reservations Necessary
Accommodations Limited
Air Conditioned
**MARMACK**
3925 S. Fed. Hwy.
Delray 278-4896

**15 H Boats-Motor or Sail**

**SELL FOR CASH OR TRADE FOR LATE MODEL CAR**
OWNER wants us to make a quick deal. He wants to go North & needs a car. 17' Mirror Maid, 40 HP Evinrude, tilt trailer with elec. winch. Trade or Cash Price $1695.
**LANTANA BOATYARD, INC.**
808-838 N. Dixie
Lantana

17' Crestliner 40 evinrude like new condition full canvas. Trailer, many, many, extras. $900. 395-7844 after 4.

AFI-21, 75 Evinrude, excellent cond. extras incl. 2 CB Radios, outriggers, full canvas, pump, aux motor, 18 hp Evinrude Trailer. $1,700 395-7424.

**15 L Marine Equipment, Supplies**

15 H.P. Champion Outboard Motor -- made for racing. 5 gal. gas tank included. Used only in fresh water, $40. takes both. 943-1647.

**25 A Rooms for Rent**

Private Bath & Entrance Private Patio, wall to wall carpeting, TV. Small Refrigerator. Immaculate, call: week days 395-8300. Eve. all day Sat. & Sunday 941-5976.

Large quiet room. Southeast exposure. Private Bath & Entrance near Hospital. 395-5470.

**25 B Apartments for Rent**

1 bedroom Apt. & Effcy. nicely furnished. Jordan Manor. 395-4567, 101 N.W. Pine Circle. Boca.

Furn. 1 bedrm. & eff. apt. Air cond. 300' to Beach, 1910 SE 2nd St. Deerfield, 399-4453.

Furn. or Unfurn., 1 bedrm., Apt. Radiant Ht., air cond. Quiet, wkly. monthly, annual -- 395-3287.

1 Bedroom apt. in Boca Raton condominium on A1A overlooking ocean. Large heated pool. Comp. furnished. Seasonal or annual. 395-6286.

Three Rooms & Den Nicely furn. 2499 NE 2nd Ave. 395-8926 after 5 p.m.

Efficiencies, furnished Beach area. $80. per month. also Daily or Week. 395-2666.

2 bedrm., furn. Duplex, all electric. Adults, Annual Lease. No Pets. 352 SW 1st St. Boca.

VILLA MAYA
Extra large unfurn. one bedrm. Apts. Frigidaire appliances. Private Patios, Mirrored dressing room, free laundry. 301 SW 8th St. 395-2984.

Large 2 Bedrm., 1 bedrm. & efficiencies, furnished - newly painted - reasonable, 3535 NW 3rd Ave. Boca. Adults -- 391-0294

**JUST ABOUT GONE**
Out of 29 Units we have only two left for rent. Why? Because you get more Apt. for your money than any other place in Town. Including Tile bath, Air Conditioning, Walk-in Closet for $99. per mo. Hurry! See: 799 SW 4th Ave. or call:
Keating OFFICE
395-1515
42 SE 2nd St.

Lg. Studio Apt. completely furn. sleeps 4. A1A, Highland Beach. 732-6131.

Unfurnished Duplex, 3250 N.E. 5th Drive, 2/2 Drapes thru out, W/W carpets in Living areas. Central Air Cond. & heat 395-0288.

1 bedroom Apt. available to late Dec. Completely furnished & TV.
TIFFANY APTS.
431 W. Camino Real
Apt. #18 Boca Raton

**AIR CONDITIONED**
New one bedroom unfurnished Apt. Including range & refrigerator. 560 NE 46 St. Boca $95. per month.
**BLACKWELL REALTY**
Realtors
564-5944 -- 399-5860

**25 B Apartments for Rent**

Unfurnished 1 bedroom also 2 bedrm., Apt. Refrigerator, Stove. $95. month. 395-4254.

Efficiency Apt. Air Conditioned. 200' to Beach. Until Dec. 14. $100. per month. Utilities included. 395-4491.

2 Bedroom furnished Apt. til Nov. 15, - $80. mo. 278-1901. 343 SE 3 Ave., Delray Beach.

**APT. HEADQUARTERS**
Various convenient locations, Boca's largest selection of owner operated apts., effcy. 1, 2, 3 bedrooms furn. or unfurn. Some with pools Call Apt. Rentals -- 395-8220, 399-7121. An Itvenus Enterprise.

**DELUXE INTRACOASTAL APARTMENTS**
One block from Boca Raton Hotel & Club - Overlooking Royal Palm Yacht & Country Club. Seasonal & Yearly Furnished & Unfurnished. Models now open - 1075 Spanish River Rd., Boca Raton.

Ocean Front
**LOW RATES**
While Renovating
Efficiencies & 1 bedroom Apts. Pool, T.V. & Air Cond. $45. weekly. $150. Monthly. 630 N. A1A. Deerfield -- 399-0595.

1 bedroom unfurnished Apts., $100. yrly lease. Swimming Pool, Shuffleboard, etc.
A.F.T. BOCA PALMS APTS.
1675 NW 4th Ave.
adjc. to FAU 399-7576

1 bedroom, furnished apt. Centrally located reasonably priced. 175 NW 3rd St., Boca Raton. 395-1580.

**ONE BLOCK FROM FAU NEAR IBM AREA**
Unfurn. 1 bedroom, Deluxe corner Apartment in new building. A/C & Heat, all electric Kitchen with Disposal, Pastel Color Appliances. Awning Windows in all rooms including Kitchen & Bath. Terazzo Floors, Marble Window Sills. Double wardrobe with Storage above and large walk-in closet; plus laundry facilities. Beautifully landscaped, paved off street parking.
**UNIVERSITY PLAZA APTS.**
289 N.W. 19th St.
call owner 278-0039 or 395-1183

**25 C Houses for Rent**

In Floresta, 755 Aureleia St. Boca Raton, house for rent. 2/B 1/B furn. or unfurn. 395-1272.

Unfurnished 2 bedroom, 2 bath, large screened patio, sprinklers, Hurricane Awnings, immediate occupancy. 2300 NE 4th Ave. Winfield Park. Call: 395-3077 after 5 p.m.

Beautifully furnished complete, 1 bedroom possibly two, (Fla. room) $180. per month. Must have reference. Call after 6, 941-5976.

Excellent Rentals. Some Homes with Pools. Ben Adams Realty, 198 NE 6th Ave., Delray Beach, phone 276-4191.

ab
If you have a home or apartment available for the season, contact:
Harriet Jackman Assoc.
Atlantic Boca Realty Inc.
Realtor
395-8500 or 101 E. Palmetto Pk. Rd. Boca Raton

Rent or Sale, Between Boca & Delray. East of Federal Tropic Isle, Brand New Duplex, Each side has, 2 bedroom, 2 bath, Garage, utility, & Patio. Owner call collect 732-4624.

**25 F Miscellaneous for Rent**

OFFICE OR SHOP
332 E. Palmetto Park Rd.
Brannon Realty, Realtor
391-0429 278-2060

15x40
NEAR FAU
395-1183

**REASONABLE**
Store or Office in Orchard Square, SE 1st St. See your broker or call 566-3229. Ft. Lauderdale, after 6 p.m.

**35 REAL ESTATE SALE**

ALL YOUR
REAL ESTATE NEEDS
REAL ESTATE CORNER, INC.
60 S. FED. HWY. BOCA RATON — REALTORS Ph. 395-4624

**35 A Lots & Acreage Sale**

**A LOT FOR YOU!**
Choice Residential Lot best Section Boca Square. Only $3,300. Also good selection other Lots. MacLaren & Anderson, 135 E. Palmetto Pk. Rd., Ph: -- 395-1333.

**Use the Classifieds**

WATERFRONT LOTS
Owner. 395-1260

**COMMERCIAL LOT**
100'x145' Corner Lot. Zoned C-1 located 2 short blocks from Business Center of Boca Raton. Priced at $15,900. excellent Terms. MLS BV-72.
**BATEMAN & CO. REALTORS**
1299 S. Ocean Blvd.
Boca Raton 395-9355
Eve. - 395-2899

**GOING TO BUILD?**
If so see us for lots in Boca Raton Square, University Heights and elsewhere. All sizes, shapes, and prices. Special builders Consideration. Call Tom Meredith Realtor, at the
Keating OFFICE
395-1515

**35 B Co-ops & Condominiums Sale**

$1,000 Down
Balance 6% Extended Terms. Apt. Facing Ocean, 1 Bedroom, 2 Baths, Modern Kitchen, Excellent Location.
Unfurnished $16,500
Furnished 17,500
MLS-BC-54
W.P. Bebout REALTOR
140 N. Federal Hwy., Boca
395-8155

**PENTHOUSE NORTH**
On the Intracoastal
Deerfield Beach
Deluxe corner SE exposure. 2 bedrm., 2 bath 1200 sq. ft. 22' screened Porch, Carport included. Custom Drapes, new Wall to Wall carpets. Extras. Call: Ken Baulch assoc. 566-7873. Reed & Matthews. Realtor or 566-3336 anytime.

**35 C Apts, Motels, Hotels-Sale**

**8 UNITS**
New Apartment $70,000
560 NE 46 St. Complete information
**BLACKWELL REALTY**
Realtors
Ft. Lauderdale
564-5944 -- 399-5860

**35 D Business Property-Sale**

ALL YOUR
REAL ESTATE NEEDS!
REAL ESTATE CORNER, INC.
60 S. FED. HWY. BOCA RATON — REALTORS Ph. 395-4624

**FOR SALE**
Eight Unit Apartment House, 1 bedroom apartments, good investment with excellent return. 1/2 block off U.S.1.
**A&P CONSTRUCTION CO**
400 NE 27th Circle
Boca Raton
Phone 395-4254

**35 G Real Estate Wanted**

Trade 100x140 RIAA lot, Lake Ida section Delray for equity in 3/2 Boca Home. Old Floresta or E. of Waterway. Phone: 732-3299 after 6:P.M.

**35 H Homes for Sale**

ALL YOUR
REAL ESTATE NEEDS!
REAL ESTATE CORNER, INC.
60 S. FED. HWY. BOCA RATON — REALTORS Ph. 395-4624

**LOVELY**
2/2 Home, Carpet, Drapes, Appliances. -- Only $15,000. Low down payment. Phone 399-5442

Lake Rogers - 3/3, study dock opp beachpark: luxury resort life. Views! 395-2104 834 NE 33 St.

3/2 N.E. Section family rm. with fireplace. Owner, no Brokers. Immediate Possession -- 395-0992

**MLS**
**Gets Results**
**See Your Realtor**

**LOVELY HOME DEERFIELD BEACH**
Excellent Location, 1 blk. from Intracoastal, 2 bdr. 2-1/2 bths. Carpeted closets, Plantation shutters, modern kitchen, home is immaculate. Price $29,750 MLS 879.
W.P. Bebout REALTOR
140 N. Federal Hwy., Boca
395-8155

**35 H Homes for Sale**

**TREMENDOUS VALUE**
3 bedroom, air cond. & heat. Terrific location, only $16,900. Low down payment. 395-1211.

Use the Classifieds

**2 NEW HOMES**
**ROYAL PALM YACHT & COUNTRY CLUB**
3 Bedrooms, 2-1/2 Baths, Pool.
3 Bedrooms, 3-1/2 Baths, Large Patio.
These Homes Must Be Sold, First Reasonable Offer Accepted. Owner
399-6790

Boca Harbour 2/2 Waterfront 110' from Intracoastal. Dock, large Pool, family room, w/w carpeting, drapes, central air, sprinklers. "One inspection worth a thousand words."
881 Appleby St.

**4 BEDROOM HOME WITH POOL**
Here is an unusual home with "L" shaped screened pool with DIVING Board. A beautiful planted Lanai overlooks the sunken living room. Two of the bedrooms have sliding glass doors onto the extra large south facing patio. Price reduced to $32,900 for quick sale -- MLS BR-789P.
**MOTHERWELL REALTY**
757 S. Federal Hwy.
Colonial Building
Boca Raton, Fla.
Phone 395-4044

CAMINO REAL
3 bedroom, 1-1/2 bath, carpets, drapes, screened patio, central A/C & Heat. Beautifully Landscaped, fenced yard, small down payment. No brokers. 399-5989.

**MLS**
**Gets Results**
**See Your Realtor**

**HOME BUYERS**
**GET SET BEFORE SCHOOL STARTS**
We have a wide choice of like new 3 & 4 bedroom homes ready to move into:

3 bedrooms, 1 bath
$13,900 - $90 month
$450. down. MLS. BR-673.

3 bedrooms, 2 baths
$16,900 - $99 month
$600 down - BR-777

4 bedrooms, 2 baths
$25,900 - $156 month
Big Mortgage MLS. BR-899.

COMPARE THESE PRICES!
**MOTHERWELL REALTY**
757 S. Federal Hwy.
Colonial Building
Boca Raton, Fla.
Phone 395-4044

$1200 DOWN buys charming 2 bedroom 2 bath, air cond. Home. Assume Mtg. $110. Month pays all. Immediate occupancy. 1680 NW 4th St. Boca Raton -- 395-6355.

**WALK TO THE OCEAN**
From this lovely air conditioned home with two bedrooms and a family room and a Florida room with wood beamed ceiling, 3 baths, built in bar with refrigerator, two car garage, beautifully landscaped lawn and a sprinkler system -- all this for only $29,900 -- MLS BR-785.
**MOTHERWELL REALTY**
757 S. Federal Hwy.
Colonial Building
Boca Raton, Fla.
Phone 395-4044

Pompano area: 2 large bedroom, 2 bath Home. Florida room, Large Living room, Dining room, Beautiful Kitchen, Utility room, large closets. Wall to wall Carpeting thru out. Drapes. 2 Patios. $17,500. Call 941-5976 after 6 p.m.

Delray Home with Pool $19,500. 3 bedroom, 2 bath, with Pool, situated on large well landscaped lot & located 2 blocks from Delray Beach Golf Course. Owner just Transferred. Immediate Sale. Present MTG. approx. $15,800. Payable $131. month incl. P.I.T.I.
**BANER REALTY, INC.**
814 E. Atlantic Ave.
Delray Beach
276-7401 Eve. 278-0554

**35 H Homes for Sale**

For the Big Executive with the big family. New modern 6 bedroom, 3 bath Home. Large Living rm. plenty storage space, lovely neighborhood. Across from Catholic Church in Delray. Only $32,500. Call: Helena Voris, Assoc.
BEN ADAMS Realty
Realtor
276-4191

3 bedroom, 2 bath, large Fla. rm. $18,000. 450 NE 31 St., Boca Raton.

**TWO F.H.A. HOMES**
**SELLER PAYS F.H.A. POINTS**
**DISCOUNT PRICE**
**EACH $14,900**
Both East of Fed. Hwy. 1 Both have 3 bdr. 2 bths. Both are real bargains. Buy both live in one. Rent the other. MLS 815 -612.
W.P. Bebout REALTOR
140 N. Federal Hwy., Boca
395-8155

**WATERFRONT**
SE Exposure, Screened Pool & Patio. Extra large Lot. 4/3 plus panelled Den. Intercom. - Central A/C & Heat. 2 car garage. Boca Keys, only 600' to Intracoastal. MLS 836.
**BRANNON REALTY INC.**
Realtor
391-0429 278-2060

**GOLDEN HARBOR**
A lovely 2 bedroom, 2 bath home on extra large 100x112 lot in this outstanding waterfront community. Opportunity to purchase this 3 year old Home below market at $40,00..
**SLONE REALTY**
reg. Real Estate Broker
399-1223
912 N. Dixie Hwy.
Boca Raton

**EXECUTIVE TYPE HOME**
2 bedrm., 2 bath, centrally heated, air cond., Home with spacious screened in Porch, situated on 185x185 lot in surburban Delray near Country Club. Owner has approx. $32,000. in the immaculately kept Home with many extras, including Sprinkler system & will take back mortgage. Convenient Delray location for IBM Personnel. $26,000. Unfurnished or $27,000 Furnished.
BANER REALTY INC.
814 E. Atlantic Ave.
Delray Beach
276-7401 Eve. 278-0554

**THREE BEDROOM**
East of Federal Hwy. Deerfield Beach--Large screened porch captures southeast breeze. Garage -- cabana bath -- carpets & drapes included -- pass-thru to patio -- a delightful home priced right $23,500! MLS 908. . .For information call HARRY GRIFFITHS. . .
Weir Plaza Building
855 S. Federal Hwy.
Boca Raton: Ph. 395-4000

**MLS**
**Gets Results**
**See Your Realtor**

Immediate Possession, spacious 3 bedrm., 2 bath Fla. rm., Central heat, etc. Kitchen, fruit trees, owner. No Brokers, Lighthouse Point. 941-3355.

4 BR, 2-1/2 Bath. Eng. executive's custom home. Near Golden Harbour Best Zoning, like new. Lot, screened patio, garage, family room, all LARGE! Central air, ice water tap, fabulous appliances. -- $30,000. unfurn. $32,000. furn. Boca News - Box #A 19, Boca Raton.

**SPACIOUS POOL HOME**
ROYAL PALM -- This nicely detailed home has Four bedrooms, 3-1/2 baths, attractive screened patio with enclosed heated pool, all rooms good size, baths are large, tiled & nicely papered; one bedroom used as den -- price of $55,000 includes carpets, draperies, washer/dryer. MLS 924P -- For a courteous showing please call or see LLOYD LIVELY. . .
Weir Plaza Building
855 S. Federal Hwy.
Boca Raton; Ph. 395-4000

**35 H Homes for Sale**

2 bedrm., 1-1/2 bath, 100x125' lot. Sprinkler & Well, furn. $16,500. unfurn. $15,000. 998 SW 20th St., Boca.
395-0203

Immediate occupancy, lovely 3/2 central air & Ht. W/W Carpeting, dish washer, luxury bath & kitchen. Only $23,500. low down payment. 399-5442 or 399-4179.

BEAUTIFUL Royal Oak Hills. 3/2 with lg. Fla. room. $29,500. Existing mortgage $19,000. Call Helen Raines, Ben Adams Realty, Realtor, 276-4191.

3/2 Wall to Wall Carpeting, Custom Drapes, dish-washer, carport. Convenient to Schools. $17,800. Call 395-4231 after 4 p.m.

**QUALITY & SPACIOUSNESS**
A fine combination for any family. 3 large bedrooms, family room, separate dining room, fireplace in grand living room, big porch, 2 car garage, etc. Excellent location EAST of U.S.1. A big home on a big Lot at a reasonable price. $27,500. 5-3/4% mtg. BR 892 - MacLaren & Anderson, 135 E. Palmetto Pk. Rd., Ph. -- 395-1333.

**ROYAL OAK HILLS**
2/2 Westport Model - Central Heat & Air. Immaculate condition and Landscaping. Includes drapes, carpet, sprinkler system, patio furn., laundry equip. Widow asks shown by appoint. only. 633 S.W. 5th St. Phone 395-5656.
exclusive with
Reynolds realty inc.
42 S.E. 3rd St.

**3 and 4 Bedroom HOMES**
**from $18,500**
**VOGUE HOMES**
984 W. Camino Real
Boca Raton, Fla.
399-6790

**DIAMONDHEAD OCEANFRONT**
Beyond description are the views from every room in this distinguished Hillsboro Beach Condominium.—NO LAND LEASE — Soundproof walls—Private Dock Space on Intracoastal. Heated pool — A must on your list to see. From $25,000. Open daily from 10 to 5:30. Call 941-4660 or 563-3201.
FORD R. CARTER
INC., REALTORS
2907 E. COMMERCIAL BLVD.
PHONE: 563-3201

**ACREAGE LARGE & SMALL FOR ONE and ALL!**
We have researched 150 Thousand acres in this area and have available listings from 5 to 3800 acre tracts. Some with terms as low as 10% down. No principal payment for 5 years and the balance over an additional 10 years.
**SLONE REALTY**
Reg. Real Estate Broker
399-1223
912 N. Dixie Hwy.; Boca Raton

**FOR SALE**
**FASHIONABLE Lighthouse Point 3/2, insulated home, like new, central heating and cooling by Climate Master, Newly-equipped kitchen by Frigidaire, large Utility Room, new hot water heater, newly paved circle drive. Double carport. Large screened patio. Large living room with dining area, and Florida room. Rugs, draperies, storm panels and awnings. Sprinkler System. Newly Decorated. Low taxes. Financing available. See it. No obligation. SAVE $6000.**
**Phone 941-7594 or 942-4179**

**IN FASHIONABLE LIGHTHOUSE POINT**
**NEW! DISTINCTIVE! ASHLEY ARMS APTS.**
Unfurnished; yearly leases.
Large 1 Bedroom, 1 Bath
2 Bedroom, 1½ Bath
Central Heat & Air. DREAM Kitchens, GE 14 cu. ft. Refrigerator, GE Range, Disposal, Luminous Ceilings.
Baths with Vanities, mirrors, Medicine Cabinets;
Heaters, Huge Closets, also additional storage lockers, pre-wired colored TV & Telephone
Laundry Facilities;
Guest Parking;
Soundproof Construction;
Swimming Pool, large Patio. Walking distance to Shopping Centers, Churches, Restaurants, Theaters, Short drive to Beach. FROM $125. at:
2100 N.E. 42nd St.
Phones: 399-2565
942-0956 -- 943-4622

# Twinting Is Awarded Medals By Air Force

U.S. AIR FORCES, Thailand -- U.S. Air Force Major William T. Twinting, son of Harold C. Twinting of Boca Raton, Fla., has been decorated with the Distinguished Flying Cross and the Air Medal at Korat Royal Thai AFB, Thailand.

Major Twinting received the medals for his outstanding airmanship and courage as an F-105 Thunderchief pilot at Korat.

He is a member of the Pacific Air Forces which provides air power to maintain the U.S. defense posture in the Pacific and conducts air operations in Southeast Asia.

Major Twinting, who received his commission through the aviation cadet program, has also served in Vietnam.

## Break-Ins

(Continued from 1)

necklace and assorted other pieces of jewelry. Dettman said there were no signs of forcible entry.

A 1966 automobile was reported stolen by W.L. Dedrick of 200 East Royal Palm Way and was later recovered. But when found it was completely stripped.

Dettman said the car was found about 12 noon Saturday in a field near Deerfield Beach. It had been stripped of five tires and wheels, bucket seats and other parts. Also, $500 worth of golf clubs were taken from the trunk.

Jacqueline Hoffman, 1441 NE 32nd Court said someone broke into her car while it was parked along A1A at North Beach. Stolen were a pair of slacks, shirt and belt. The articles were valued at about $11.

A lifeguard at North Beach reported culprits stole a blanket, air horn and swim fins from the city's lifeguard station there. The items were valued at about $18.

Dettman said all thefts are being investigated by the police.


HEAR

THE NEW 1967 PHANTOM EAR

All-in-Ear HEARING AID

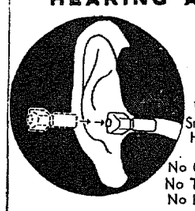

World's Smallest Hearing Aid. No Cords— No Tubes— No Button.

Hear But Do Not Understand? This could well be NERVE DEAFNESS. The New 1967 PHANTOM EAR might well solve your problem.

Now more than ever before - Make No Mistake -

IF YOU PAY MORE- YOU'RE PAYING TOO MUCH!

BOCA HEARING CENTER
Open Tues. & Fri. 395-4242
ROYAL PALM PLAZA-BOCA

HAVEN HEARING CENTER
Open Mon. Thru Sat.
942-1553 SHOPPERS HAVEN



SELLING YOUR HOME?
For Best Results
List With
MLS
SEE YOUR REALTOR

# "Space Talk"

*By Col. John A. "Shorty" Powers (Ret.)*

Dear Col. Powers: In a book I am reading, entitled "Conquest of the Moon," there is a controversy about the occupations of the men who first land on the moon, as to whether they should be scientists or aytronauts. It seems to me that, since this is such a complex mission, all three should be astronauts who have already studied geology, physics, astronomy and every subject having something to do with the lunar trip. Scientists would be far less experienced at piloting. What is your opinion? —Tim DeCelles, San Antonio, Texas, age 14.

Dear Tim: NASA is trying to find a happy middle ground. To my mind, all of the training and education absorbed by our astronauts makes them scientists, too. However, now NASA is selecting so-called scientist-astronauts. Once selected, those who are not aviators are sent to flying school so they too will have the combined knowledge of scientists and the flying skills of astronauts.

- - - -

Dear Colonel Powers: Is there such a thing as the "time barrier," and is there such a thing as breaking it, like breaking the sound barrier? If so, could space voyages to other plants and other solar systems that would normally take weeks and years be reduced to hours and days by learning to control time? —Lin Hutchins, Santa Ana, Calif.

Dear Lin: Many scientists feel there is, in fact, a time barrier and base their judgment on Einstein's Theory. If we are going to travel to other solar system, and I think man will one day do just that, we are obviously going to have to assault the so-called "time barrier." We may well find the speed of light to be no more of a barrier than was the speed of sound. Only time and man's ingenuity will tell.

- - - -

Dear Sir: Why is it that many spacecraft can make east to west and west to east orbits, but cannot make true north to south or south to north orbits? I have heard that it is due to stability problems. If this is so, why? —Ronald Zwink, Hebron, Ohio, age 15.

Dear Ronald: The U.S. Air Force launches spacecraft into Polar orbits to the south from Vandenberg Air Force Base, California. Because you stand on a spinning Earth, these satellites appear to be flying at an angle. If we could stop the Earth, it would be clear that their orbital track is 90 degrees to the equator.

- - - -

The senders of the two best questions each week -- in the judgement of Col. Powers and the editors of World Book Encyclopedia Science Service, Inc. -- will receive $25 U.S. Savings Bonds. When submitting questions, please include name and age or occupation. Mail them to Col. John Powers, c/o Boca Raton News, P.O. Box 580, Boca Raton, Fla. 33432.

c. 1967 World Book Encyclopedia Science Service, Inc.

# Hospital Board Notes Position On Rights

Boca Raton Community Hospital will operate in full accordance with all of the non-discriminatory provisions of civil rights laws, George E. Morgan, vice president of the hospital's trustees, said yesterday.

Morgan said the hospital's long-standing practice was reaffirmed at a special board meeting. He said all patients and employees would enjoy the same benefits without regard to race, color or national origin.

Use the Classifieds


GREAT VALU SUPERMARKET

131 S.E 1st Ave. Boca Raton
(in The Royal Palm Shopping Plaza)
OPEN DAILY 9 TO 9 – SUNDAYS 10–6

Week Long SPECIALS
ONLY AT BOCA RATON GREAT VALU

Maxwell House COFFEE ALL GRINDS 1 LB Can 29¢
Limit One with $7.00 Order or More

Roman Cleanser Bleach 1 Gal 19¢
Limit one with 4.00 Order or more

Powerline Florida Fresh Large Grade "A" EGGS DOZ. 29¢
Limit One Doz. with 4.00 Order or More

COLD POWER LAUNDRY DETERGENT Giant Size Box 45¢
Limit One with $7.00 Order or More

Prices Effective thru Sunday Aug. 20



ECKERD DRUGS
AMERICA'S FAMILY DRUG STORES

150 W. CAMINO REAL BOCA RATON
930 S. Federal Highway Deerfield Beach
318 N.E. 2nd Ave., Delray Beach
3780 N. Federal Hwy. Lighthouse Point

PRICES GOOD TUES. & WED.

COUPON
BOWLENE
Toilet cleaner, 35-oz. Extra Special. 34c
(Limit 1 with Coupon thru Wed. 8/16)

COUPON
DIAL
Regular size bar, Compare this price. 2 for 19c
(Limit 2 with Coupon thru Wed. 8/16)

COUPON
SCOTT CUPS
Pack of 60, 9-oz. plastic cups. A real Bargain. 43c
(Limit 1 with Coupon thru Wed. 8/16)

COUPON
KODAK FILM
Your choice of Kodak type 120, 126, 127, or 620 black and white film. Extra Special. 34c
(Limit 1 with Coupon thru Wed. 8/16)

COUPON
BAIT KNIFE
Compact bait knife. A Real buy. 16c
(Limit 1 with Coupon thru Wed. 8/16)

COUPON
SIPHON PUMP
Hundreds of uses — Drains boats, sinks, etc. $1.25 Value. 39c
(Limit 1 with Coupon thru Wed. 8/16)

COUPON
ICE BUCKET
3½-qt. size styrofoam ice bucket, Keeps ice hours longer. A Buy at 39c. 19c
(Limit 1 with Coupon thru Wed. 8/16)

COUPON
WATCH BANDS
100% Nylon watchbands made to last a lifetime. Compare This Price. 12c
(Limit 1 with Coupon thru Wed. 8/16)

COUPON
COLGATE TOOTH PASTE
Family size tube. Reg. 95c 49c
(Limit 1 with Coupon thru Wed. 8/16)

COUPON
CEPACOL MOUTH WASH
Family size bottle. Usually $1.39. 73c
(Limit 1 with Coupon thru Wed. 8/16)

COUPON
Milk of Magnesia
Famous Phillips — 12-oz. bottle. Reg. 69c 44c
(Limit 1 with Coupon thru Wed. 8/16)

COUPON
EPSOM SALTS
5-lb. box. Extra Special. 29c
(Limit 1 with Coupon thru Wed. 8/16)



★ ★ ★ ★ ★ ★
Sign Up For
U.S. Savings Bonds/
New Freedom Shares



Holly Brook Academy

WILL RE-OPEN
SEPTEMBER 13, 1967
YOU MAY ENROLL NOW!

NURSERY - KINDERGARTEN THROUGH 10th GRADE

Small classes to assure individual attention (not exceeding 15 students per class)

4th through 10th Grades are departmentalized to insure maximum learning by instructors in their specialized field

Reading Specialists and Guidance Services

Oceanography offered — grades 7 through 10

6 Lane Olympic Heated Pool (under construction)

Wide Range of Extracurricular Activities

*Registrations Now Being Accepted!*

OFFICE OPEN MONDAY THRU FRIDAY 9 A.M. TO 3 P.M.

TUITION SCHEDULE MAILED UPON REQUEST

TRANSPORTATION AVAILABLE

FLORIDA'S FINEST CO-EDUCATIONAL DAY SCHOOL

933 E CAMINO REAL BOCA RATON, FLA.
PHONE 395-9393

Located on Boca Inlet at A1A



Eternal Views of Boca Inlet and the Ocean!

Apartment 903 at Sabal Point has a breath-taking southeast view of the Gulf Stream, the beach and the legendary inlet. 2-bedrooms, 2 baths. Access to spacious private balcony from living room and bedroom. $49,200.

SABAL POINT APARTMENTS
A Condominium (just north of the Inlet Bridge) in Beautiful Boca Raton

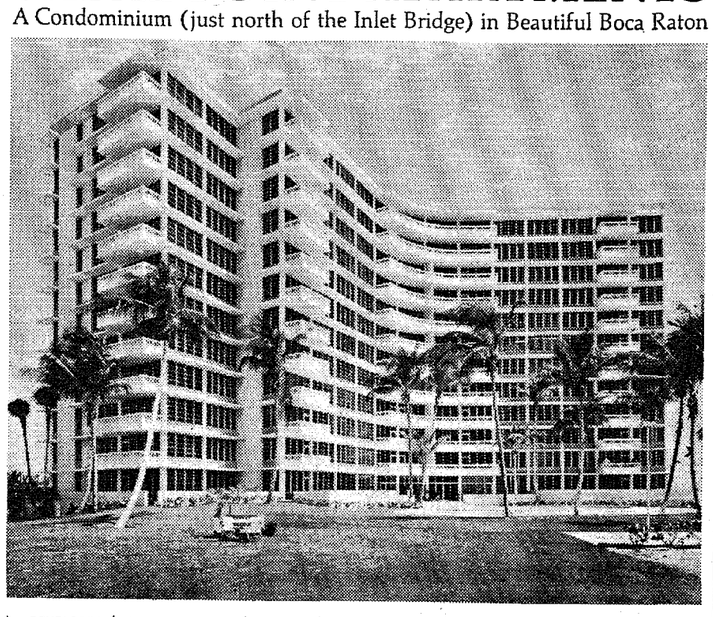

DEVELOPED BY Arvida CORPORATION

701 SOUTH OCEAN BOULEVARD, BOCA RATON
TELEPHONE 395-5330/FROM FT. LAUDERDALE, 399-3965