



BRIGGS & STRATTON GENUINE PARTS CATALOG



As Briggs & Stratton Corporation moves through its ninth decade as the world's leading manufacturer of air cooled engines, we are proud and excited to present "The Briggs & Stratton Genuine Popular Parts Catalog." This catalog has been designed to assist Servicing Dealers and Trade Accounts in locating the most popular parts in an efficient and time-saving manner.

In this catalog, you will find Briggs & Stratton's popular Red Box parts, Shop Packs, Tools, Accessories, Do It Yourself (DIY) display packed parts and much more. To locate the suggested list price of a part, refer to the Master Price List MS-7299.

Briggs & Stratton Original Service Replacement Parts come with a ninety (90) day warranty which protects our mutual customers from product defects which may result from defective material and/or workmanship. The Briggs & Stratton warranty does not apply to failures caused by the use of defective non-genuine merchandise. Only Briggs & Stratton Original Parts keep The Power in Power Equipment™. Do not settle for substitutes. Non-genuine replacement parts can adversely affect engine performance and in some instances, can result in costly premature engine failures.

Individuals who may be interested in acquiring information regarding the Briggs & Stratton Authorized Service Dealer "family" should contact their regional Briggs & Stratton Central Sales & Service Distributor (CSSD). The location of these CSSDs is shown on the map in the back of this catalog. CSSD representatives will explain the benefits and requirements of various Authorized Service Center programs. Authorized dealers can perform warranty repairs, participate in Factory Service Schools and Technical Update Seminars. Dealers and Registered Trade Accounts are eligible to receive regular mailings of Service Bulletins, Information Bulletins, Microfiche Updates and information pertinent to new products, along with advances being made in air cooled engine technology.

We hope you will use this catalog to its fullest extent and we welcome any suggestions you may have regarding its improvement. Please use the Improvement Suggestion Form, located in the back of this catalog, as a means of submitting your suggestions to Briggs & Stratton.

All of us at Briggs & Stratton wish you the best of luck in your business and future sales.

Please visit Briggs & Stratton at our Web Site.

www.briggsandstratton.com

Good Luck and Good Selling.



The following Trade names are trademarks and the property of the Briggs & Stratton Corporation. They are not to be used without permission of the Briggs & Stratton Corporation.

The contents of this catalog are not to be reproduced or copied without the permission of the Briggs & Stratton Corporation.



THE POWER IN POWER EQUIPMENT™

VANGUARD™

Quattro™

INDUSTRIAL™
PLUS

KOOL-BORE®
CHOKE-A-MATIC®

CLASSIC™

TWIN™

Diamond Plus™

QUANTUM®

I/C®

I/C PLUS

INTEK™

OIL-FOAM®
OIL-GARD®
MAGNETRON®



For possible exceptions and additional part numbers, please refer to Illustrated Parts Lists, Service Tool Catalog MS-8746 Accessories Catalog MS-3880, Engine Sales Replacement Specifications and Price List MS-5568, and Master Price List MS-7299.



Accessories Catalog
MS-3880

400700 to 405799

QTY	DESCRIPTION	QTY	DESCRIPTION	QTY	DESCRIPTION
1	Spark Plug	1	Spark Plug	1	Spark Plug
1	Spark Plug	1	Spark Plug	1	Spark Plug
1	Spark Plug	1	Spark Plug	1	Spark Plug
1	Spark Plug	1	Spark Plug	1	Spark Plug
1	Spark Plug	1	Spark Plug	1	Spark Plug
1	Spark Plug	1	Spark Plug	1	Spark Plug
1	Spark Plug	1	Spark Plug	1	Spark Plug
1	Spark Plug	1	Spark Plug	1	Spark Plug
1	Spark Plug	1	Spark Plug	1	Spark Plug
1	Spark Plug	1	Spark Plug	1	Spark Plug



Engine Sales Replacement
Specifications and Price List
MS-5568

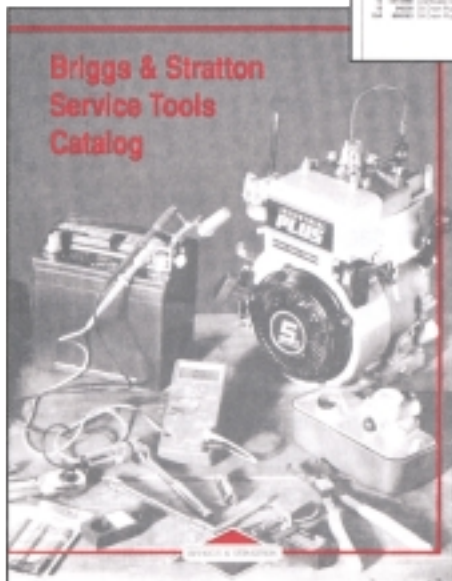

Service Tool Catalog
MS-8746

Illustrated Parts
List



Master Price List
MS-7299

The icons used, next to each part, represent the packaging available for that part.

Example



Red Box (Most dealers stock)



Displayed on the Briggs & Stratton Profit Power Center or on a display wall



Shop Pack

Next to each icon is the part number of the packaged part.

Example:

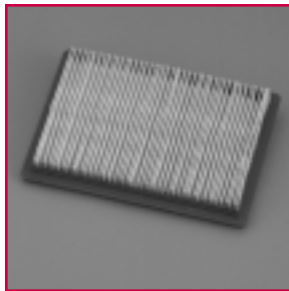

Air Filter Cartridge

3.5 & 4 HP Max Series & 2
cycle. *Uses 399039 Pre-Cleaner*



397795S



5027B



4102 Qty. 5

The air filter cartridge in the normal Red Box is part number 397795.

It can also be ordered in the Display Package under part number 5027B.

It can also be ordered in the Shop Pack under part number 4102 with a quantity of 5 filters in the box.

The part number in bold type indicates the part shown in the photograph.

One or two icons next to the photo indicate this is the only packaging available.

If you would like to see a photograph of a Display Packaged part, refer to Accessories section pages 62-66 in this catalog.

Introduction	1
Legal	2
Reference Statement.....	3
Legend	4
Table of Contents	5
Carburetion	7
Carburetion Index.....	7
Air Filters – Foam	8
Air Filters – Cartridge	9
Air Filters – Cartridge – Flat	11
Pre-cleaners	12
Pre-cleaners & Pre-cleaners – Flat.....	13
Diaphragms & Float Valves	14
Float Valves, Fuel Pipes & Primer Bulbs	15
Needle Valves	16
Overhaul Kits – Carburetor.....	17
Compression	19
Compression Index	19
Piston Ring Set – Standard.....	20
Piston Ring Set – Chrome.....	20
Intake and Exhaust Valves.....	21
5/16” Valve Guides L-Head Engines.....	21
1/4” Valve Guides L-Head Engines.....	21
Exhaust Systems	22
Exhaust Systems Index.....	22
Mufflers.....	23
Mufflers – Vanguard™.....	27
Spark Arrestors	28
Fuel Systems	29
Fuel Systems Index	29
Fuel Filters – Gauges – Line Clamps	30
Fuel Lines – Shut Off Valve	31
Fuel Tank Caps	32
Ignition Systems	34
Ignition Systems Index.....	34
Armatures – Breaker Points – Magnetron®.....	35
Armatures – Magnetron® – Breaker Assemblies.....	36
Condensers – Flywheel Keys – Ignition Point Plungers	37
Spark Plugs – Stop Switches.....	38

Internal Parts	39
Internal Parts Index.....	39
Connecting Rods.....	40
Air Cleaner Gaskets	42
Air Cleaner, Carburetor Bowl & Carburetor to Cylinder Gaskets	43
Carburetor to Cylinder Gaskets & Choke Link Cover Gasket.....	44
Carburetor to Gas Tank & Cylinder Head Gaskets	45
Cylinder Head Gaskets	46
Cylinder Head Gaskets to Engine Gasket Sets	47
Engine Gasket Sets & Valve Cover Gaskets.....	48
Valve Cover Gasket & Valve Overhaul Gasket Sets.....	49
Valve Overhaul Gasket Sets.....	50
Lubrication	52
Lubrication Index	52
Oil Seals	53
Oil Filters & Miscellaneous.....	54
Starting Systems	55
Starting Systems Index	55
Starter – Miscellaneous.....	56
Recoil Pulleys.....	57
Recoil Springs & Starter Clutches.....	58
Starter Grips.....	59
Starter Rope	60
Accessories	61
Accessories Index	61
Carded Parts & Counter Merchandisers.....	62
Display Packs	63
Display Packs & Miscellaneous.....	66
Cleaners, Grease, Gasoline Additive & Lubricants	67
Grease, Hand Cleaner & Motor Oil	68
Oil Sponge, Oil, Fuel Can & Tire Sealant	69
Tools.....	70
Shop Packs Index.....	73
Genuine Parts Quick Reference Index.....	75
Alphabetical Index.....	115
Authorized Central Sales & Service Distributors Map.....	120
How To Read Briggs & Stratton Model Numbers.....	Inside Back Cover

Air Filter Cartridge	
2-5 HP Horizontal & Vertical	..9
3-5 HP Horizontal, 3.5-5.5 HP	..9
3.5 & 4 HP Max Series & 2-Cycle	..11
3.5 & 5 HP Industrial Plus™	..11
3.5 HP Quantum® (10 CID)	..11
4 HP (8 CID) Vanguard™	..11
5.5 HP (10 CID) Vertical Vanguard™	..9
6 HP (14 CID) Vertical & Horizontal	..9
7 & 8 HP Vertical	..9
7, 8 & 11 HP Horizontal	..9
7, 8 & 10 HP Horizontal	..9
7-18 HP Horizontal	..9
8-10 HP Industrial Plus™	..11
8.5, 10.5 & 11 HP Vertical	..9
9 HP (16 CID) & (18 CID) Vanguard™	..11
10 & 11 HP Vertical	..8
10, 11 & 12 HP Horizontal	..10
10-12 HP Vertical	..10
11 HP Vertical	..10
12.5 & 14 HP (26 CID) Vertical	..10
12.5-15 HP Vertical	..10
12.5-16 HP Horizontal & Vertical	..11
23 & 24 CID Vanguard™	..11
Display Packs	..63-64
Europa™ (9 CID) OHV Vertical	..9
Intek™, Model Series 121600 OHV	..9
Intek™ V-Twins	..11
L-Head Twin Horizontal & V-Twin	..10
L-Head Twin Vertical	..10
Air Filter Foam Element	
2-5 HP Horizontal	..8
3 & 3.5 HP Vertical	..8
3-3.75 Vertical Classic™ & Sprint™	..8
4 HP (10 CID) Vertical	..8
4, 5, 7 & 8 HP Vertical	..8
7-14 HP (Early Style)	..8
8-11 HP Vertical	..8
10 & 11 HP Vertical	..8
82500-92900 Series Vertical	..8
Display Packs	..63-64
Carburetor & Tank Kit	..17
Diaphragm	
3 HP Vertical (Vacu-Jet Carburetor)	..14
3-3.75 HP Vertical (Pulsa Prime Carburetor)	..15
3-5 HP Horizontal (Pulsa Jet Carburetor/Old Style)	..14
3-5 HP Horizontal (Pulsa Jet) New Style	..14
3.5 & 4 HP Vertical (Pulsa Jet Carburetor)	..14
All L-Head Twins & Selected 8 & 11 HP Horizontal	..14
Diaphragm Kit (Display Kit)	..64
Dipstick Tube Seal 7 & 11 HP Horizontal, 12 & 13 HP Vertical, Vanguard™ V-Twin Horizontal	..54
Float Valve	
3 & 5 HP Horizontal (Up-draft Carburetor)	..14
4 HP (8 CID) Vanguard™	..14
7-18 HP Horizontal & Vertical (Brass Seat)	..14
7-18 HP Horizontal & Vertical (Brass Seat/Fuel Pump Equipped)	..14
7-18 HP Horizontal & Vertical (Viton Rubber Seat)	..14
8-12.5 HP Vertical	..15
9 HP (18 CID) Vanguard™	..15
10, 10.5, 11.5, 12.5, 13, 14 & 15 HP (28 CID) Vertical	..15
All Max, Quantum®, 5 & 6 HP Vertical, 3.5 & 5 Industrial Plus™	..14
Fuel Pipes	
2-4 HP Vertical (Vacu-Jet & Pulsa Jet Carburetors)	..15
3-3.75 Vertical (Pulsa Prime Carburetor)	..15
3-5 HP Horizontal & Vertical (Pulsa Jet Carburetor)	..15
3-5 HP Horizontal & 5 HP Vertical (Pulsa Jet Carburetor)	..15
Intake Elbow Seal 3-6 HP Vertical	..15
Needle Valve - 2 & 3 HP Horizontal (Vacu-Jet Carburetor)	..16
3-4 HP Vertical (Vacu-Jet & Pulsa Jet)	..16
3-5 HP Horizontal & Vertical (Pulsa Jet)	..16
3.5 & 4 HP Max Series & Quantum® (10 CID)	..16
3.5 & 4 HP Max Series, All Quantum®,	..16
4 HP (8 CID) Vanguard™, 5.5 HP (11 CID) & 9 HP (18 CID)	..16
7-16 HP Horizontal & Vertical (Float Carburetor)	..16
7-18 HP Horizontal & Vertical (Float Carburetor)	..16
10, 10.5 & 11.5 HP (28 CID) OHV Vertical	..16
11.5, 12.5 & 13 HP (28 CID) Vertical	..16
13, 14 & 15 HP (28 CID) Vertical	..16
Overhaul Kit-Carburetor	
2 & 3 HP Horizontal (Float Carburetor)	..17
3-3.5 HP Vertical (Vacu-Jet Carburetor)	..17
20 HP V-Twin Vanguard™ Horizontal	..18
3-4 HP Vertical (Pulsa Jet Carburetor)	..17
3-5 HP Horizontal (Pulsa Jet Carburetor)	..17
3.5 & 4 HP Max Series, All Quantum®, 5 HP Industrial Plus™	..17
3.5 & 4 HP Max Series, Quantum® (10 CID), 5-6 HP Verticals (Float Carburetor)	..17
3.5-4 HP Vertical (Pulsa Jet Carburetor)	..17
5 HP Vertical (Pulsa Jet Carburetor)	..17
5.5 HP Vanguard™ OHV Horizontal	..17
6 HP Vanguard™ OHV Horizontal	..17
7-8 HP Horizontal (Up-draft)	..18
7-9 HP Horizontal (Up-draft)	..18
7-12 HP Vertical (Float Carburetor)	..18
10, 10.5 & 11.5 HP (28 CID) Vertical	..18
10, 11 & 16 HP Horizontal (Single Cylinder)	..18
10-12 & 16 HP Horizontal (Single Cylinder)	..18
11 & 13 HP Vanguard™ OHV Horizontal	..18
13, 14 & 15 HP (28 CID) Vertical	..18
16 HP (30 CID) Horizontal V-Twin Vanguard™	..18
18 HP (35 CID) Horizontal V-Twin Vanguard™	..18
All L-Head Twins	..18
Pre-Cleaner	
For 393957 Cartridge Filter	..12
For 394019S & 394018S Cartridge Filter	..12
For 396424S & 392308S Cartridge Filter	..12
For 397795S Cartridge Filter	..13
For 399806S Cartridge Filter	..12
For 399968 Cartridge Filter	..12
For 491021 Cartridge Filter	..12
For 491384 Cartridge Filter	..13
For 491588S Cartridge Filter for Selected Models	..13
For 491950 Cartridge Filter	..12
For 691667S Cartridge Filter	..12
For 496894S Cartridge Filter	..12
For 49725S Cartridge Filter	..12
For 690610 Cartridge Filter	..12
For 499486 Cartridge Filter	..13
For 710265 Cartridge Filter	..13
For 710266 Cartridge Filter	..13
For 805113 Cartridge Filter	..13
Heavy Duty Pre-cleaner for 491021	..12
Primer Bulbs	
Pulsa Prime Carburetor	..15
Selected Models (12 CID) (Backing Plate)	..15
Selected Quantum® (12 CID) (Fuel Tank)	..15

Air Filter Foam Element
2-5 HP Horizontal

27987S 

5001B 

4108 Qty. 5 

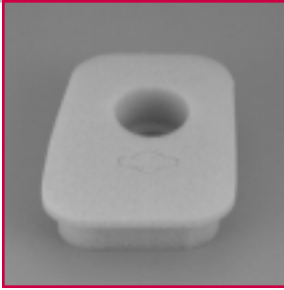

Air Filter Foam Element
5 HP Vertical

 270447

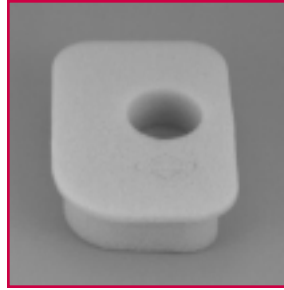

Air Filter Foam Element
3 & 3.5 HP Vertical

270579S 

5009B 

4104 Qty. 5 



Air Filter Foam Element
7 & 8 HP Vertical

 270528S

 5045B

 4133 Qty. 4



Air Filter Foam Element
82500-92900 Series Vertical
w/Automatic Choke

270251 

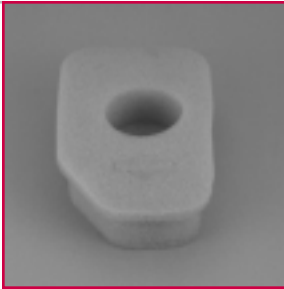

Air Filter Foam Element
7-14 HP (Early Style)

 270093

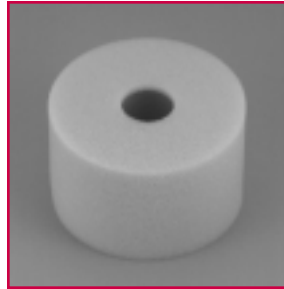

Air Filter Foam Element
3-3.75 HP Vertical Classic™ &
Sprint™, 4 HP Quattro™

272235S 

5047B 

4107 Qty. 6 



Air Filter Foam Element
8-11 HP Vertical

 272922



Air Filter Foam Element
4 HP (10 CID) Vertical

270067 

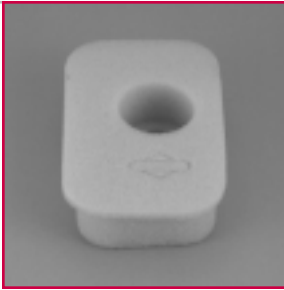

Air Filter Foam Element
10 & 11 HP Vertical

 270843S

 5046B

 4134 Qty. 4

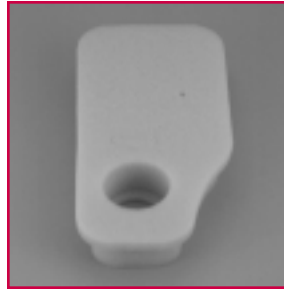

Air Filter Foam Element
4 HP Vertical

270848 

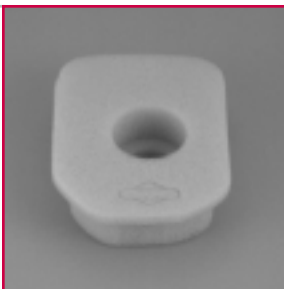

Air Filter Cartridge
2-5 HP Horizontal & Vertical,
Uses 271466 Pre-cleaner

392308S 



Air Filter Cartridge
7 & 8 HP Vertical

 393406

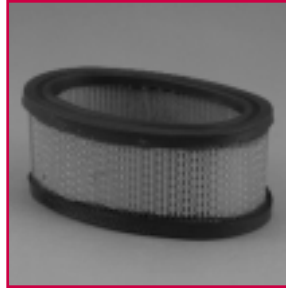

Air Filter Cartridge
2-5 Horizontal & Vertical
Uses 271466 Pre-cleaner

396424S 

5026B 

4137 Qty. 4 



Air Filter Cartridge
7 & 8 HP Horizontal
(Early Style)

 390492

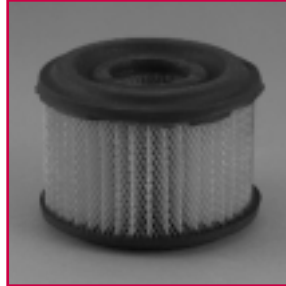

Air Filter Cartridge

Europa™ (9 CID) OHV Vertical,
Uses 273185 Pre-cleaner
Quantum®, 12U, 12V, 12W800

497725S 

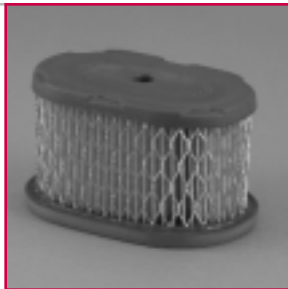

Air Filter Cartridge

7, 8 & 11 HP Horizontal,
Uses 271939 Pre-cleaner

 399968



Air Filter Cartridge

Intek™, Model Series
121600, 122600 OHV,
Uses 273356 Pre-cleaner

690610 

5059B w/273356
Pre-cleaner 

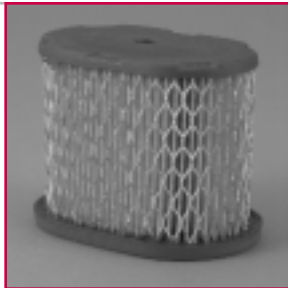

Air Filter Cartridge

7, 8 & 10 HP Horizontal,
Uses 492889 Pre-Cleaner

 691643

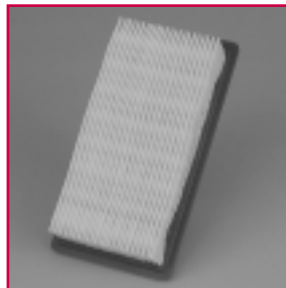

Air Filter Cartridge
5.5 HP (10 CID) Vertical Vanguard™,
Uses 272218 Pre-cleaner

491950 

4140 Qty. 5 



Air Filter Cartridge

7-18 HP Horizontal,
Uses 271794 Pre-cleaner

 393957S

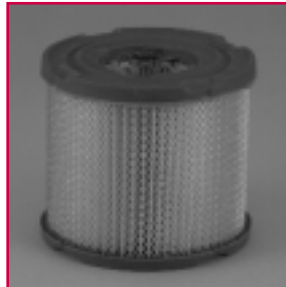

 4106 Qty. 4

Air Filter Cartridge
6 HP (14 CID) Vertical &
Horizontal

496047 



Air Filter Cartridge

8.5, 10.5 & 11 HP Vertical,
Uses 272477 Pre-cleaner

 691667



Air Filter Cartridge
10, 11 & 12 HP Horizontal

392286 

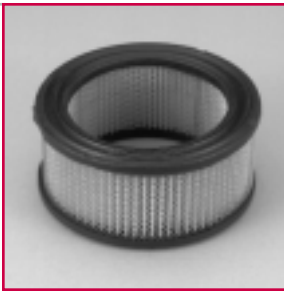

Air Filter Cartridge

L-Head Twin Horizontal & V-Twin Vanguard™, Uses 272490 Pre-cleaner

394018 

 5050B w/272490
Pre-cleaner

 4135 Qty. 4

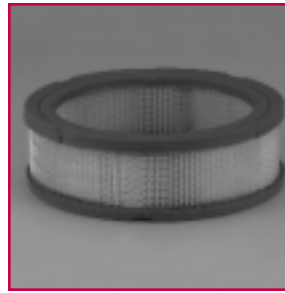

Air Filter Cartridge
10-12 HP Vertical,
Uses 271962 Pre-cleaner

399806S 

5048B w/271962
Pre-cleaner 

4138 Qty. 4 



Air Filter Cartridge
11 HP Vertical

393725 

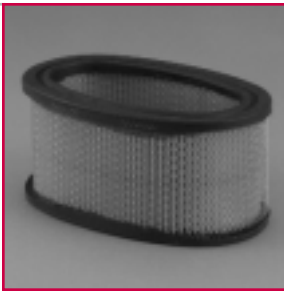

Air Filter Cartridge
12.5 & 14 HP (26 CID) Vertical Vanguard™,
Uses 492947 or 372444 Pre-cleaner

491021 



Air Filter Cartridge
12.5-15 HP Vertical,
Uses 272403 Pre-cleaner

496894S 

5053B w/272403
Pre-cleaner 

4139 Qty.4 



Air Filter Cartridge
L-Head Twin Vertical,
Uses 272490 Pre-cleaner

394019S 

5052B w/272490
Pre-cleaner 

4136 Qty. 4 

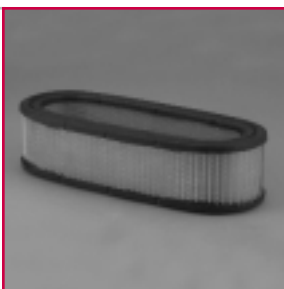

Air Filter Cartridge
3.5 & 4 HP Max Series &
2-Cycle, Uses 399039 Pre-cleaner

397795S 

5027B 

4102 Qty. 5 

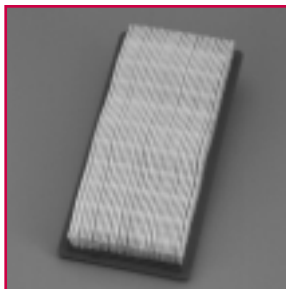
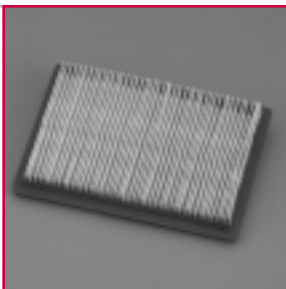

Air Filter Cartridge
9 HP (18 CID) Vanguard™
& (23 & 24 CID) Vanguard™

 **710266**

Air Filter Cartridge
8-10 HP Industrial Plus™,
Uses 492889 Pre-Cleaner

 **691643**

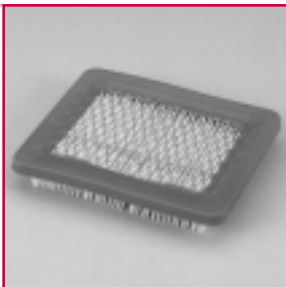
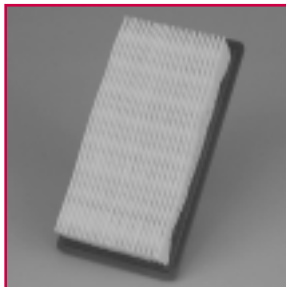

Air Filter Cartridge
3-5 HP Horizontal, 3.5-6 HP (12 CID)
Quantum® & 6 HP (13 CID) Vertical,
Uses 491435 or 493537 Pre-cleaner

491588S 

5043B 

4101 Qty. 4 

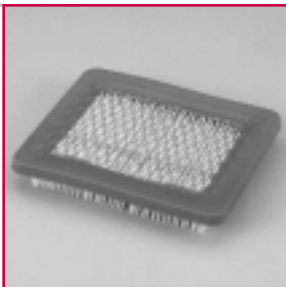

Air Filter Cartridge
3.5 HP Quantum® (10 CID)

399877S 

5028B 

4103 Qty. 5 

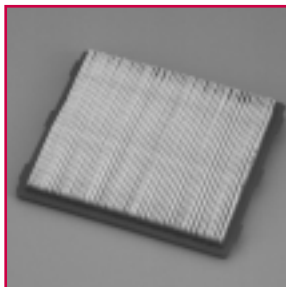
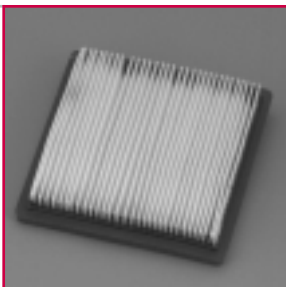

Air Filter Cartridge
12.5-16 HP Horizontal & Vertical
V-Twin Vanguard™
Uses 805267 Pre-cleaner

 **805113**

 4140 Qty. 5

Air Filter Cartridge
3.5 & 5 HP Industrial Plus™

494511S 

5060B w/492889
Pre-cleaner 

4145 Qty. 4 

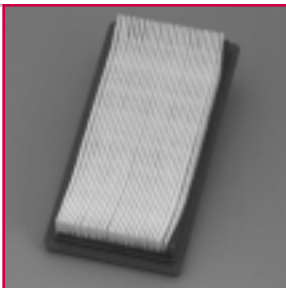

Air Filter Cartridge
Intek™ V-Twins,
Uses 273638 Pre-cleaner

 **499486S**

 5063B w/273638
Pre-Cleaner

Air Filter Cartridge
4 HP (8 CID) Vanguard™

710265 

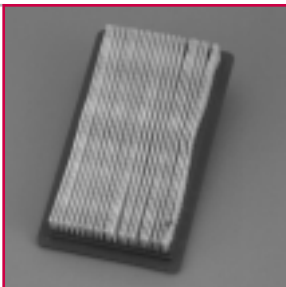

Air Filter Cartridge
9 HP (16 CID) Vanguard™
Uses 492889 Pre-cleaner

491384 

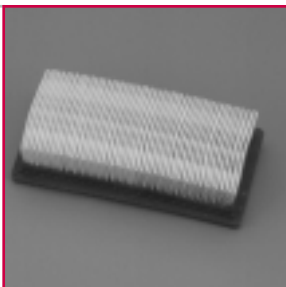

12 PRE-CLEANERS

CARBURETION

Pre-cleaner
Pre-cleaner for 497725

273185 

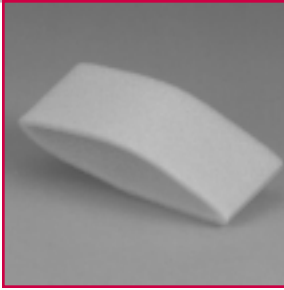

Pre-cleaner
Pre-cleaner for 491021

 492947



Pre-cleaner
Pre-cleaner for 396424S &
392308S

271466 



Pre-cleaner
Pre-cleaner (Heavy Duty) for
491021

 272444



4109 Qty. 4 

Pre-cleaner
Pre-cleaner for 393957

271794S 

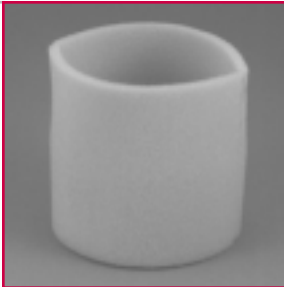

Pre-cleaner
Pre-cleaner for 498596

 273356S

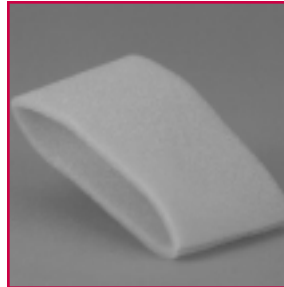

4141 Qty. 5 

Pre-cleaner
Pre-cleaner for 394019S &
394018S

272490S 

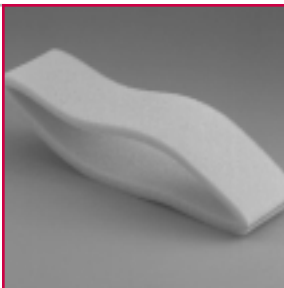

Pre-cleaner
Pre-cleaner for 491950

 272218

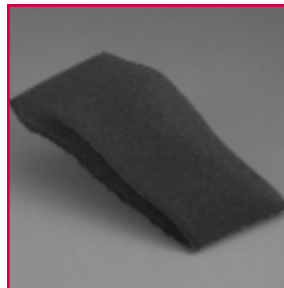

4111 Qty. 6 

Pre-cleaner
Pre-cleaner for 399968

271939 



Pre-cleaner
Pre-cleaner for 691667

 272477S

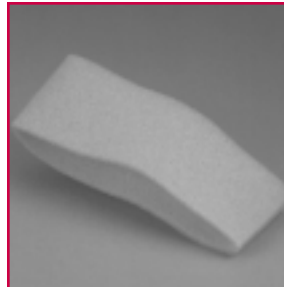

Pre-cleaner
Pre-cleaner for 399806

271962S 

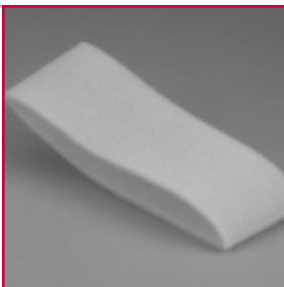

Pre-cleaner
Pre-cleaner for 496894

 272403S

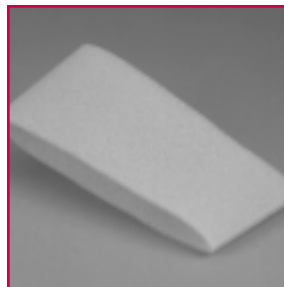

4110 Qty. 4 

 4142 Qty. 5



Pre-cleaner
Pre-cleaner for 499486S
Intek™ V-Twin

273638S 



Pre-cleaner
Pre-cleaner for 397795S

399039 



Pre-cleaner
Pre-cleaner for 491588S

491435S 

4146 Qty. 5 



Pre-cleaner
Pre-cleaner for 491384

492889 

4148 Qty. 5 



Pre-cleaner
Pre-cleaner for 491588
Selected Models

493537S 

5064 

4147 Qty. 5 



Pre-cleaner
Pre-cleaner for 710265

710267 

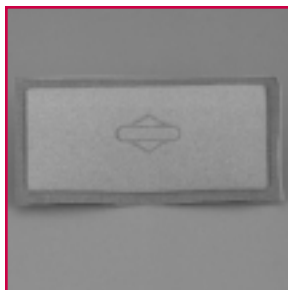

Pre-cleaner
Pre-cleaner for 710266

710268 



Pre-cleaner
Pre-cleaner for 805113

805267S 

4143 Qty. 5 



14 DIAPHRAGMS & FLOAT VALVES

CARBURETION

Diaphragm
3 HP Vertical
(Vacu-Jet Carburetor)
299637 

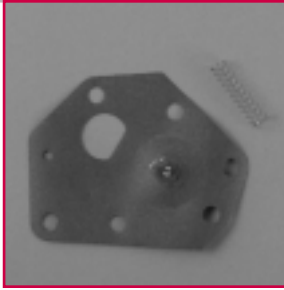

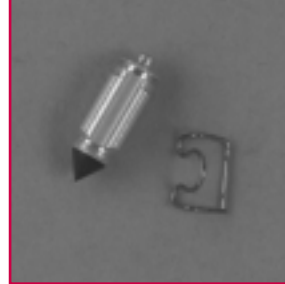
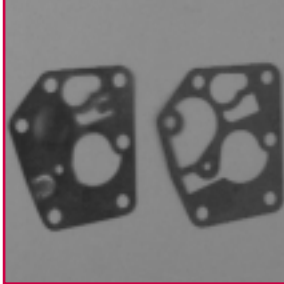

Float Valve
3 & 5 HP Horizontal
(Up-draft Carburetor)
 **293478**

Diaphragm
3-3.75 HP Vertical
(Pulsa Prime Carburetor)
495770 



Float Valve
4 HP (8 CID) Vanguard™
 **715075**

Diaphragm
3-5 HP Horizontal
(Pulsa Jet) New Style
272538S 
5021B 

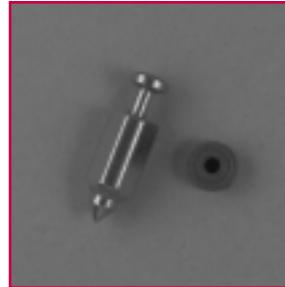
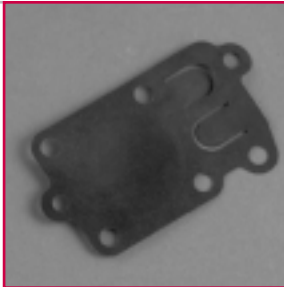

Float Valve
All Max, Quantum®, 5 & 6 HP
Vertical, and 3.5 & 5
Industrial Plus™
 **398188**

Diaphragm
3-5 HP Horizontal
(Pulsa Jet Carburetor/Old style)
270026 

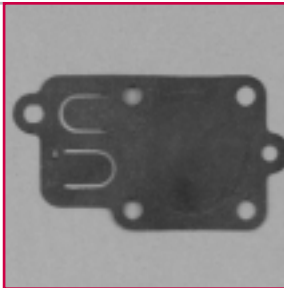

Float Valve
7-18 HP Horizontal & Vertical
(Brass Seat)
 **394682**

Diaphragm
3.5 & 4 HP Vertical
(Pulsa Jet Carburetor)
391681 

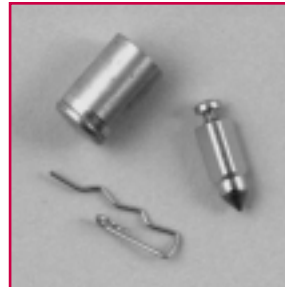
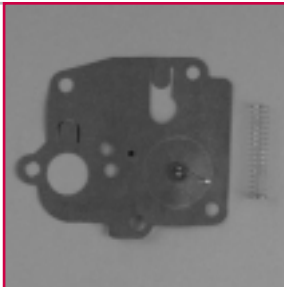

Float Valve
7-18 HP Horizontal & Vertical
(Brass Seat/Fuel Pump
Equipped)
 **394683**

Diaphragm
All L-Head Twins & Selected
8 & 11 HP Horizontal
(Fuel Pump)
272638S 

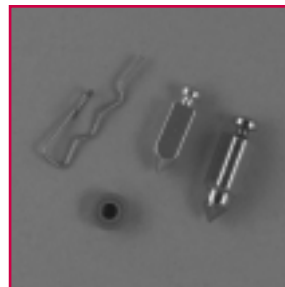
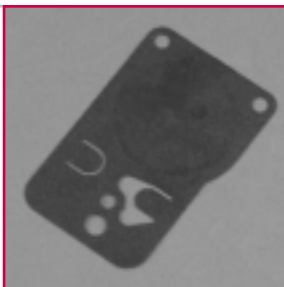

Float Valve
7-18 HP Horizontal & Vertical
(Viton Rubber Seat)
 **394681**



Float Valve
8-12.5 HP Vertical

494788 

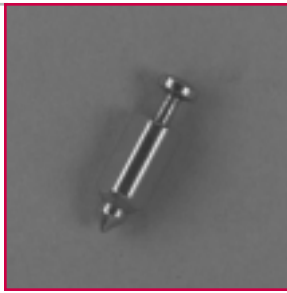

Fuel Pipe
3-5 HP Horizontal & Vertical
(Pulsa Jet Carburetor)

 497413S

Float Valve
9 HP (18 CID) Vanguard™
OHV Horizontal

715155 

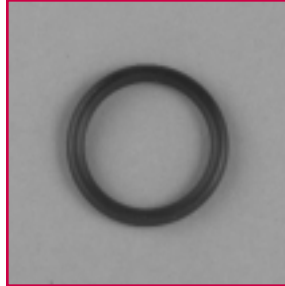
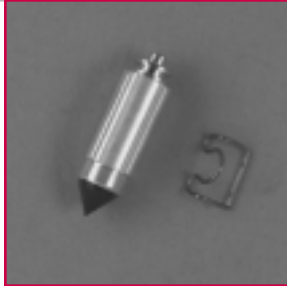

Intake Elbow Seal
3-6 HP Vertical

 270344S

Float Valve
10, 10.5, 11.5, 12.5, 13, 14 &
15 HP (28 CID) Vertical

231855S 

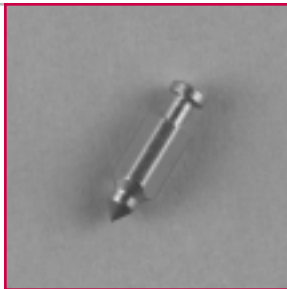

Primer Bulb
Selected Models (12 CID)
(Backing Plate Mount)

 496115

Fuel Pipe
2-4 HP Vertical (Vacu-Jet & Pulsa
Jet Carburetors)

297219S 



Primer Bulb
Selected Quantum®
(12 CID)(Fuel Tank Mounted)

 394281S

Fuel Pipe
3-3.75 Vertical
(Pulsa Prime Carburetor)

496046S 



Primer Bulb
Pulsa Prime Carburetor

 494408

Fuel Pipe
3-5 HP Horizontal & 5 HP
Vertical (Pulsa Jet Carburetor)

391813 



16 NEEDLE VALVES

CARBURETION

Needle Valve
2 & 3 HP Horizontal
(Vacu-Jet Carburetor)
299059 



Needle Valve
4 HP (8 CID) Vanguard™,
5.5 HP (11 CID) & 9 (18 CID)
 **715076**

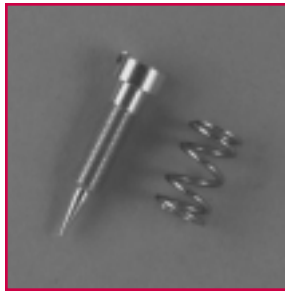

Needle Valve
3-4 HP Vertical
(Vacu-Jet & Pulsa Jet Carburetors)
395508 



Needle Valve
7-16 HP Horizontal & Vertical
(Float Carburetor)
 **99525S**



Needle Valve
3.5 & 4 HP Max Series &
Quantum® (10 CID)
398157 



Needle Valve
7-18 HP Horizontal & Vertical
(Float Carburetor)
 **292681**



Needle Valve
3.5 & 4 HP Max Series &
Quantum® (10 CID)
492500 

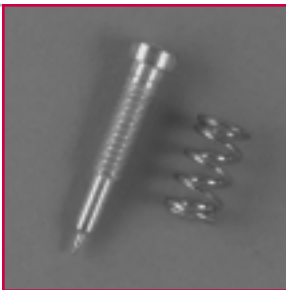

Needle Valve
10, 10.5 & 11.5 HP (28 CID)
OHV Vertical
 **496589**



Needle Valve
3.5 & 4 HP Max Series, All Quantum®,
5 & 6 HP Vertical (Float Carburetor)
493765 

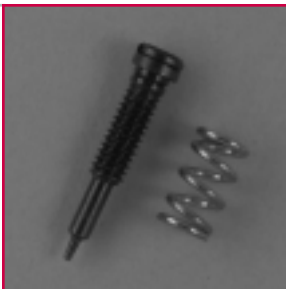

Needle Valve
11.5, 12.5 & 13 HP (28 CID)
Vertical
 **494383**

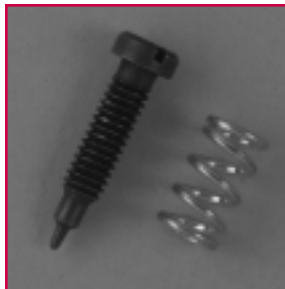

Needle Valve
3-5 HP Horizontal & Vertical
(Pulsa Jet Carburetor)
299060 

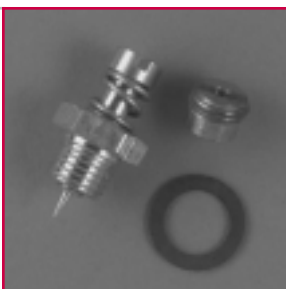

Needle Valve
13, 14 & 15 HP (28 CID)
Vertical
 **495932**

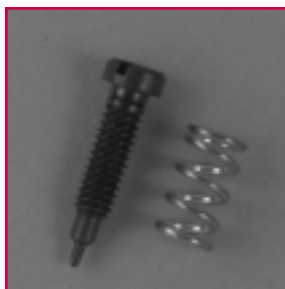

Carburetor & Tank Kit

Used to Convert All 9 CID Air Vane Governor L-Head Engines to Primer-Type Carburetor

495912 

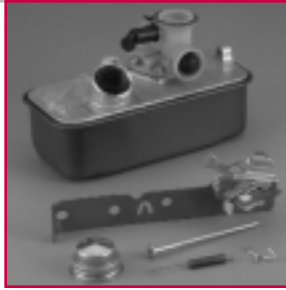

Overhaul Kit

3.5 & 4 HP Max Series & All Quantum® & 5 HP Industrial Plus™

 498260



Overhaul Kit

2 & 3 HP Horizontal (Float Carburetor)

291691 



Overhaul Kit

3.5 & 4 HP Max Series, Quantum® (10 CID) & 5-6 HP Verticals (Float Carburetor)

 494349



Overhaul Kit

2 & 3 HP Horizontal (Float Carburetor)

398992 



Overhaul Kit

3-5 HP Horizontal (Pulsa Jet Carburetor)

 495606



Overhaul Kit

3-3.5 HP Vertical (Vacu-Jet Carburetor)

494622 

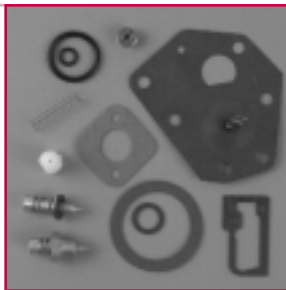

Overhaul Kit

5 HP Vertical (Pulsa Jet Carburetor)

 494625



Overhaul Kit

3-4 HP Vertical (Pulsa Jet Carburetor)

494623 

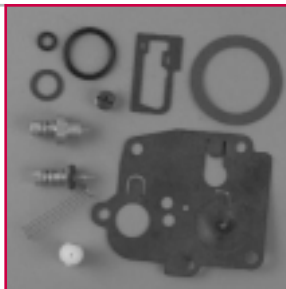

Overhaul Kit

5.5 HP Vanguard™ OHV Horizontal

 715439



Overhaul Kit

3.5-4 HP Vertical (Pulsa Jet Carburetor) Tank Repair Kit

391413 

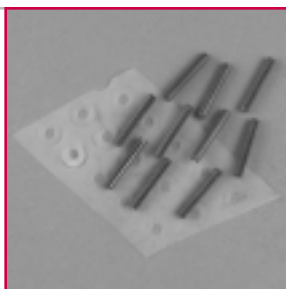

Overhaul Kit

6 HP Vanguard™ OHV Horizontal

 715437



18 OVERHAUL KITS – CARBURETOR

CARBURETION

Overhaul Kit
7-8 HP Horizontal
(Up-draft After Code 84100800)
398235 

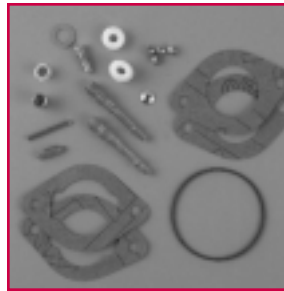

Overhaul Kit
11 & 13 HP Vanguard™
OHV Horizontal
715387 

Overhaul Kit
7-9 HP Horizontal
(Up-draft Float Carburetor)
394693 

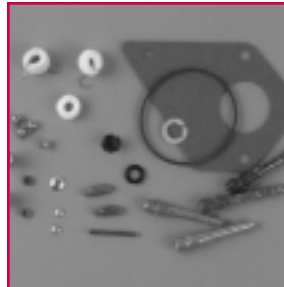

Overhaul Kit
13, 14 & 15 HP
(28 CID) Vertical
497535 

Overhaul Kit
7-12 HP Vertical
(Float Carburetor)
394698 



Overhaul Kit
16 HP (30 CID) Horizontal
V-Twin Vanguard™
807850 

Overhaul Kit
10, 11 & 16 HP Horizontal
(Single Cylinder, Current Style)
394989 



Overhaul Kit
18 HP (35 CID) Horizontal
V-Twin Vanguard™
808083 

Overhaul Kit
10-12 & 16 HP Horizontal
(Single Cylinder, Early Style)
391071 



Overhaul Kit
20 HP V-Twin Vanguard™
Horizontal
808279 

Overhaul Kit
10, 10.5 & 11.5 HP
(28 CID) Vertical
497481 

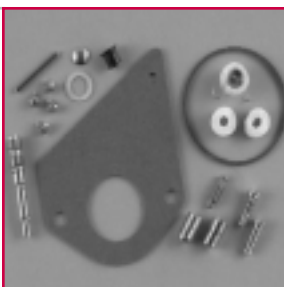

Overhaul Kit
All L-Head Twins
491539 



Exhaust Valves 21
Intake Valves 21
Piston Ring Set
 Chrome 20
 Standard 20
Valve Guides L-Head Engines 21





Horsepower	Crankshaft Direction	Engine Description	Ring Set Part Number
2 & 3	Horizontal	L-Head	294232
3.5 & 3.75	Horizontal/Vertical	L-Head	498680
3, 3.75 & 5	Horizontal/Vertical	L-Head-Aluminum Bore	298982
5.0	Horizontal	L-Head Industrial Plus™	399067
5.0	Horizontal	L-Head-Cast Iron Bore	399067
8.0	Horizontal	L-Head Cast Iron Bore	690014
9.0	Horizontal	L-Head Industrial Plus™	690014
7 & 8	Horizontal/Vertical	L-Head-Aluminum Bore	499921
10-12.5	Horizontal/Vertical	L-Head-Aluminum Bore	499786
13.0	Vertical	L-Head Cast Iron Bore	499996
13.5	Vertical	L-Head Cast Iron Bore	499996
Quantum® (12 CID)	Vertical	L-Head-Aluminum Bore	493261
Europa™ (9 CID)	Vertical	L-Head-Aluminum Bore	493782
17	Vertical	L-Head Twin Opposed	394959
20.0	Vertical	L-Head-Cast Iron Bore	394959
10 & 11	Horizontal	L-Head-Industrial Plus™	495854
5.5, 6 & 6.5	Horizontal/Vertical	Intek™ OHV	499631
6.0	Vertical	Intek™ OHV	499425
13, 14 & 15 (28 CID)	Vertical	Intek™ OHV	495854
15.5	Vertical	Intek™ OHV	495854
16.5 & 17	Vertical	Intek™ OHV V-Twin	690162
18.0	Vertical	Intek™ OHV V-Twin	499604
4.5 (8 CID)	Horizontal	OHV Vanguard™	715060
5.5 (11 CID)	Horizontal	OHV Vanguard™	715016
7.5	Horizontal	OHV-Vanguard™	715452
9 (18 CID)	Horizontal	OHV Vanguard™	715111
11 & 13	Horizontal	OHV Vanguard™	715346
12.5 -16	Horizontal/Vertical	OHV Vanguard™ - V-Twin	807620
18 & 20	Horizontal/Vertical	OHV Vanguard™ - V-Twin	807889
20 & 22	Vertical	OHV Vanguard™ - V-Twin	499604
22	Vertical	OHV Vanguard™ - V-Twin	808528
23	Horizontal	OHV Vanguard™ - V-Twin	808528

PISTON RING SET – CHROME



Horsepower	Crankshaft Direction	Engine Description	Ring Set Part Number
2 & 3	Horizontal	60000 & 80000 Series	297201
3, 3.75, 4 & 5	Horizontal/Vertical	90000, 10A900, 130000 Series	299742
	Horizontal/Vertical	110700, 1109, 1122, 1127, 1129, 1139, 1147, 1149 Series	392330
7 & 8	Horizontal/Vertical	1704, 1707, 171, 176, 19B,E,F,G; 190400, 190700, 191700	299743
8 & 9	Horizontal	204000	298746
10	Horizontal	243400	299744
11, 12 & 13	Horizontal	30 CID	299745
	Horizontal/Vertical	Model 22, 25, 28 Series	392331



Model Series /Horsepower	Crankshaft Direction	Engine Description	Part Number Intake Valve	Part Number Exhaust Valve
2 & 3.5	Horizontal/Vertical	L-Head	296677	296676
3.75	Horizontal	L-Head	296677	296676
5.0	Horizontal/Vertical	L-Head	261044S	211119S
Intek™ 6.0	Vertical	OHV	499641	499642
Quantum®	Vertical	12 CID	262652S	262651S
5.25, 6	Vertical	Quantum®	262652S	262651S
Quattro 4.0	Vertical	L-Head	296677	296676
5.0	Horizontal	Industrial Plus™	261044S	211119S
7 & 8.5	Horizontal/Vertical	L-Head	261055S	691794
8.0	Horizontal	L-Head	261055S	691287
9.0	Horizontal	L-Head Industrial Plus™	261055S	691794
10.0	Horizontal	L-Head	690429	691796
10, 10.5, 11.5, 12, 12.5 & 13	Vertical	L-Head - 28 CID	262247S	262246S
13.0	Vertical	L-Head	495857	495856
13.5	Vertical	L-Head	262247S	691811
13, 14 & 15	Vertical	OHV - 28 CID	495857	495856
17.0	Vertical	L-Head Twin Opposed	691804	691794
20.0	Vertical	L-Head	691804	691794
Intek™ 5.5, 6	Horizontal/Vertical	OHV	499641	499642
Intek™ 15.5	Vertical	OHV	495857	495856
Intek™ 16.5	Vertical	OHV V-Twin	495857	495856
Intek™ 17, 18, 20, 22	Vertical	OHV V-Twin	495857	495856
85400	Horizontal	OHV-Vanguard™	715003	715002
104700	Vertical	OHV-Vanguard™	492769	492770
115400&117400	Horizontal	OHV-Vanguard™	715003	715002
138400 7.5 HP	Horizontal	OHV-Vanguard™	715446	715445
161400	Horizontal	OHV-Vanguard™	491911	491910
185400	Horizontal	OHV-Vanguard™	715087	715085
235400&245400	Horizontal	OHV-Vanguard™	715374	715373
260700&261700	Vertical	OHV-Vanguard™	492116	492117
290000&300000	Horizontal/Vertical	OHV-Vanguard™	807680 (2 used)	807681 (2 used)
350400&350700	Horizontal/Vertical	OHV-Vanguard™	807680 (2 used)	807681 (2 used)
351400&351700	Horizontal/Vertical	OHV-Vanguard™	807680 (2 used)	807681 (2 used)
351400, 351700	Horizontal/Vertical	OHV-Vanguard™ V-Twin	807680 (2 used)	807681 (2 used)
380400, 700, 381400	Horizontal/Vertical	OHV-Vanguard™ V-Twin	806420 (2 used)	806419 (2 used)

COMPRESSION

5/16" VALVE GUIDES L-HEAD ENGINES OVER 5 HP

Use Guide Numbers

Bushing removed from cylinder		Sintered Guide Gray or Copper Colored	261961
		Brass Guide 1 or 2 Grooves	231218
		Brass Guide No Grooves	230655
		Aluminum Guide or Cast Iron Cylinder	231218

1/4" VALVE GUIDES L-HEAD ENGINES 5 HP & UNDER

Use Guide Numbers

Bushing removed from cylinder		Sintered Guide Gray or Copper Colored	262001
		Brass Guide 1 or 2 Grooves	231348
		Brass Guide 1 or 2 Grooves	231349
		Brass Guide No Grooves	63709
		Aluminum Guide or Cast Iron Cylinder	63709

For valve guide part number(s) on OHV engines, consult Repair Instruction Handbook for respective engine(s).



Mufflers are listed by engine horsepower and/or model series.

Lo-Tone and Super Lo-Tone mufflers are indicated in bold print on the following pages. All other mufflers shown are standard mufflers.

Muffler-Lo-Tone	
2 Cycle (9 CID)26
2 Cycle (9 CID) for DIN Guard26
2-3.5 HP Horizontal (1/2" NPT) Special RAF23
2-4 HP (11 CID) Horizontal (1/2" NPT)23
3-4 HP Vertical (1/2" NPT)23
5 HP Horizontal & Vertical24
5 & 8 HP Horizontal & Vertical (3/4" NPT)24
5-8 HP Horizontal & Vertical (3/4" NPT)24
5-8.5 HP Horizontal & Vertical24
7-8 HP Vertical24
10 & 11 HP Horizontal Special RAF Reduced Noise25
10-12.5 HP Horizontal & Vertical	
Special RAF Reduced Noise25
12 HP Vertical25
Quantum® (12 CID)23
Selected Model 28 Verticals25-26
Muffler-Standard	
2 & 3 HP Horizontal (1/2" NPT)23
4 HP (10 CID) 5 HP Horizontal & Vertical23
4 HP Vanguard™ OHV Horizontal27
5.5 & 6 HP Vanguard™ OHV Horizontal27
5.5 HP Quantum®24
6 HP Quantum®24
7 & 8 HP (3/4" NPT)24
8 & 11 HP Horizontal, 18 HP Opposed Twin Horizontal25
8-16 HP Horizontal Cast Iron Models (1" NPT)25
8-16 HP Horizontal/Cast Iron Models (7" Pipe)25
9-16 HP Single Cylinder (Less Pipe Extension)25
9-18 HP Horizontal Remote Mount25
10 & 11 HP Horizontal25
10 HP Horizontal25
10-12 HP (8" Pipe Length)25
12.5, 16 & 18 HP Vanguard™ V-Twin Horizontal27
16 HP Horizontal/Cast Iron Models (11" Pipe)26
Muffler-Super Lo-Tone	
3 & 4 HP (11 CID) Horizontal23
3-4 HP Vertical23
3.5 HP Industrial Plus™23
5 HP (10 CID) Vanguard™27
5 HP Horizontal24
5 HP Horizontal Special RAF Reduced Noise23
5 HP Industrial Plus™24
7 & 8 HP Horizontal & Vertical24
7 & 8 HP Horizontal Special RAF Reduced Noise24
9 HP (16 CID) Vanguard™27
9 HP (16 CID) Vanguard™ High Mount27
12.5 & 14 HP (26 CID) Vanguard™27
All Horizontal V-Twin Vanguard™ High Mount27
All Quantum®23
Europa™ (9 CID) OHV Vertical23
Selected Models (Remote Mount)	
Special RAF Reduced Noise26
Twin Cylinder Horizontal (L-Head)	
Special RAF Reduced Noise26
Twin Cylinder Vertical (L-Head)	
Special RAF Reduced Noise26

2 & 3 HP Horizontal
(1/2" NPT)

89966 

5006B 



Super Lo-Tone
3 & 4 HP (11 CID) Horizontal

 **691360**

Lo-Tone
2-3.5 HP Horizontal (1/2" NPT)
Special RAF Reduced Noise Design

492591 

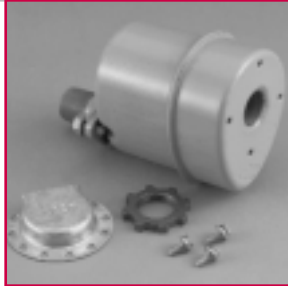

Super Lo-Tone
Europa™ (9 CID) OHV
Vertical

 **494717**

Lo-Tone
2-4 HP (11 CID) Horizontal
(1/2" NPT)

493288 



4 HP (10 CID) 5 HP
Horizontal & Vertical

 **494585**

Super Lo-Tone
3.5 HP Industrial Plus™

692365 



Lo-Tone
Quantum® (12 CID)

 **494343**

Lo-Tone
3-4 HP Vertical (1/2" NPT)

394569S 

5019B 



Super Lo-Tone
All Quantum®

 **496106S**

Super Lo-Tone
3-4 HP Vertical

692307 



Super Lo-Tone
5 HP Horizontal Special RAF
Reduced Noise Design

 **691969**

Lo-Tone
5 HP Horizontal & Vertical

390918S 



Lo-Tone
5-8 HP Horizontal & Vertical
(3/4" NPT)

 393010S



Lo-Tone
5-8.5 HP Horizontal & Vertical

692304 



Lo-Tone
5 & 8 HP Horizontal &
Vertical (3/4" NPT)

 496892



Super Lo-Tone
5 HP Horizontal

496892 



7 & 8 HP (3/4" NPT)

 294599S

 5011B



5.5 HP Quantum®

497681 



Lo-Tone
7-8 HP Vertical

 691971



6 HP Quantum®

497838 



Super Lo-Tone
7 & 8 HP Horizontal &
Vertical

 494222



Super Lo-Tone
7 & 8 HP Horizontal Special
RAF Reduced Noise Design

 494221



8-16 HP Horizontal Cast Iron Models (1" NPT)

291519 



10 & 11 HP Horizontal

 **497470**



8-16 HP Horizontal/Cast Iron Models (7" Pipe Length, 1" NPT)

299477S 



Lo-Tone

10 & 11 HP Horizontal Special RAF Reduced Noise Design

 **491626**



8 & 11 HP Horizontal, 18 HP Opposed Twin Horizontal

498984 



10-12 HP (8" Pipe Length)

 **391569S**



9-16 HP Single Cylinder (Less Pipe Extension)

392989 



Lo-Tone

10-12.5 HP Horizontal & Vertical Special RAF Reduced Noise Design

 **691874**



9-18 HP Horizontal Remote Mount

399635 



Lo-Tone

12 HP Vertical

 **490600**



10 HP Horizontal

497966 



Lo-Tone

Selected Model 28 Verticals

 **495805S**



Lo-Tone
Selected Model 28 Verticals

496022S 



Lo-Tone
2 Cycle (9 CID) for DIN
Guard

 802580

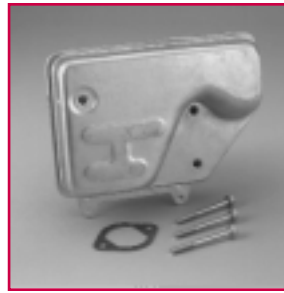

16 HP Horizontal/Cast Iron
Models (11" Pipe Length, 1" NPT)

393232S 



Super Lo-Tone
Twin Cylinder Horizontal (L-Head)
Special RAF Reduced Noise Design

491307S 



Super Lo-Tone
Twin Cylinder Vertical (L-Head)
Special RAF Reduced Noise Design

491319S 



Super Lo-Tone
Selected Models OHV Twins - (Horizontal & Vertical
C/S Models (Remote Mount)
Special RAF Reduced Noise Design

498984 



Lo-Tone
2 Cycle (9 CID)

802500 



4 HP Vanguard™ OHV
Horizontal

715487 



Super Lo-Tone
12.5 & 14 HP (26 CID)
Vanguard™

 491692

Super Lo-Tone
5 HP (10 CID) Vanguard™

492746 

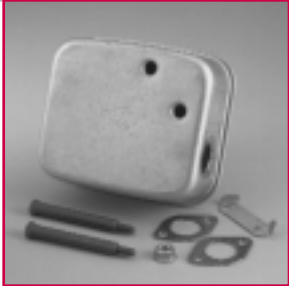

Super Lo-Tone
12.5 & 14 HP (26 CID)
Vanguard™

 491796

5.5 & 6 HP Vanguard™ OHV
Horizontal

715435 



Super Lo-Tone
12.5 & 14 HP (26 CID)
Vanguard™

 493626

Super Lo-Tone
9 HP (16 CID) Vanguard™
High Mount

493584 



Super Lo-Tone
All Horizontal V-Twin Vanguard™
High Mount (Oil Filter Side Outlet)

 807799

Super Lo-Tone
9 HP (16 CID) Vanguard™

491512 



Super Lo-Tone
All Horizontal V-Twin Vanguard™
High Mount (Starter Side Outlet)

 807831

12.5, 16 & 18 HP Vanguard™
V-Twin Horizontal

690931 



EXHAUST SYSTEMS



28 MUFFLER DEFLECTORS & SPARK ARRESTORS

The items listed below are for use on the engine series shown, when equipped with mufflers designed for use with either a deflector or spark arrester.

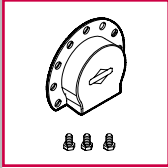
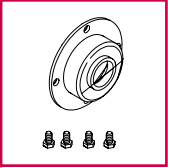
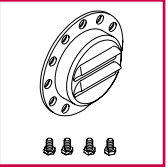
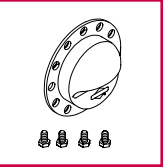
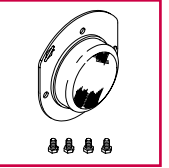
	Side Out	Direct Out	Louvered	Louvered	Spark Arrester
					
60000, 80000, 90000, 94200, 100000, 110000, 120000	393760	397931	None	396548	398067
93400	692010	None	None	None	690813
99700	None	None	None	None	493662
85400, 115400, 117400, 138400, 185400, 110400	393757	None	None	None	715491
130000, 170000, 190000	393757	395700	393758	None	399541
133400, 134400	692010	None	None	None	690813
250000, 311700	393761	396903	397630	None	392390
280000	393761	396903	397630	None	392390
400000, 420000	393761	396903	397630	None	392390
290000, 300000, 311700, 350000	393761	396903	397630	None	392390 & 808361

*retainer required

Fuel Filter

- 60 Micron (for selected engines with fuel pump)30
- 75 Micron (for selected engines with fuel pump)30
- 150 Micron (for engines without fuel pump)30
- Glass Sediment Bowl Fuel Filter Assembly30
- "In Tank" Strainer for 4, 5.5 & 9 HP Vanguard™30
- Vanguard™ V-Twins, Horizontal w/ 9 Quart Tank30

Fuel Gauge30

Fuel Gauge Quantum® (12 CID)30

Fuel Line Clamp

- Used for 1/2" OD Fuel Line30
- Used with 715125 Vanguard™ Fuel Line30
- Used with 715126 Vanguard™ Fuel Line30

Fuel Line Display Pack Bulk 25' (1/2" OD x 1/4" ID)31

Fuel Line

- 23" (1/2" OD x 1/4" ID) Cut to Fit31
- 3.5 & 5 HP Industrial Plus™ (Molded)31
- 4, 5.5 & 9 HP Vanguard™ (Tank to Shut-off Valve)31
- 4, 5.5 & 9 HP Vanguard™ (Shut-off Valve to Tank)31
- Bulk 25' (1/2" x 1/4" ID) Cut to Fit31

Fuel Shut-off Valve

- In-Line Valve (Quantum® & Selected Models)31
- 4, 5.5 & 9 HP Vanguard™31
- 5 HP Vertical OHV Vanguard™31
- 90 Degree Valve 3.5 HP & 5 HP Industrial Plus™31
- Selected Models31

Fuel Tank Cap

- 2 & 3 HP Horizontal & Selected 5 HP32
- 2 Cycle (9 CID) 32:1 & Soil Mixture33
- 2-4 HP Horizontal & Vertical32
- 3-5 HP Horizontal32
- 3.5-6 HP Vertical Max, Quantum® & Europa™32
- 3.5 & 3.75 HP Classic™ & Sprint™ and 4 HP Quattro™32
- 4, 5.5 & 9 HP Vanguard™32
- 4-11 HP32
- 5 HP Horizontal Selected Models32
- 5-11 & 13 HP Horizontal32
- 8 HP32
- 7-12.5 HP Vertical & 3.5 & 5 HP Industrial Plus™33
- 10 HP Horizontal (Sno Gard®)32
- Fuel Tank Cap (Carded Part)62
- Fuel Tank Cap (Display Pack)64-65
- Intek™ Model Series 121600 Vertical33
- Intek™32
- Industrial Plus™ Model Series 13440032
- OHV Vanguard™ (10 & 16 CID) and V-Twin33
- Quantum® (12 CID)33
- Quattro™ (12 CID)32
- 135200 & 136200 Horizontal Series/Selected Models32



Fuel Filter
60 Micron (For Selected Engines
With Fuel Pump, See-through)

691035 

5065B 

4129 Qty.5 



Fuel Gauge

Engine Usage - 3.0, 3.5 & 4.0 HP.
Vertical Crankshaft - 1 quart metal
tanks

 299992

Fuel Filter
75 Micron (For Selected Engines
With Fuel Pump)

394358S 

4112 Qty. 5 



Fuel Gauge

Quantum® (12 CID)

 494277

Fuel Filter
150 Micron (For Engines
Without Fuel Pump)

298090S 

5018B 

4105 Qty. 5 

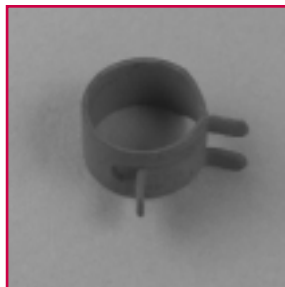

Fuel Line Clamp

Used for 1/2" OD fuel Line

 95162

Fuel Filter
Vanguard™ V-Twins, Horizontal
w/9 Quart Fuel Tank

808116S 



Fuel Line Clamp

Use with 715125
Vanguard™ Fuel Line

 710067

Fuel Filter
"In Tank" Strainer for 4, 5.5 &
9 HP Vanguard™

710065 



Fuel Line Clamp

Used with 715126
Vanguard™ Fuel Line

 710075

Fuel Filter
Glass Sediment Bowl
Fuel Filter Assembly

690612 



Fuel Line
23" (1/2" OD x 1/4" ID)
Cut to Fit

296004 



Fuel Shut-off Valve
Selected Models

 399517

Fuel Line Display Pack
Bulk 25' (1/2" OD x 1/4" ID) Cut to Fit
499742 Refill for Display Pack (25')

395051 



Fuel Shut-off Valve
5 HP Vertical OHV
Vanguard™

 492982

Fuel Line
3.5 & 5 HP Industrial Plus™
(Molded)

495218 



Fuel Shut-off Valve
In-Line Valve (Quantum® &
Selected Models)

 494768

Fuel Line
4, 5.5 & 9 HP Vanguard™ (Tank to
Shut-off Valve) 8 mm OD x 470 mm
(18-1/2") Cut to Fit

715125 

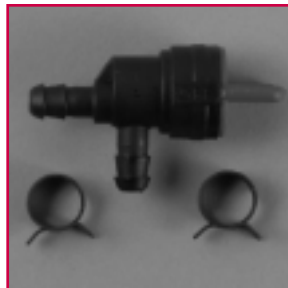

Fuel Shut-off Valve
90 Degree Valve
3.5 HP & 5 HP Industrial Plus™

 494769

Fuel Line
4, 5.5 & 9 HP Vanguard™
(Shut-off Valve to Tank)
4 mm OD x 220 mm (8-5/8") Cut to Fit

715126 



Fuel Shut-off Valve
4, 5.5 & 9 HP Vanguard™

 715027

Fuel Tank Cap
2 & 3 HP Horizontal &
Selected 5 HP

69221 



Fuel Tank Cap
5-11 & 13 HP Horizontal

 392305S



Fuel Tank Cap
2-4 HP Horizontal & Vertical,
Quattro™

493982S 

5014B 



Fuel Tank Cap
10 HP Horizontal
(Sno Gard®)

 297866S



Fuel Tank Cap
4-11 HP

394818S 



Fuel Tank Cap
3.5 & 3.75 HP Classic™ &
Sprint™ and 4 HP Quattro™

 497929S

 5057B

 4132 Qty 5, 4150 Qty. 20



Fuel Tank Cap
5 HP Horizontal Selected
Models

396855 



Fuel Tank Cap
3-5 HP Horizontal, 94200

 494559



Fuel Tank Cap
134400 L-Head, Industrial Plus™ &
8HP 197400, 110400, 121400, Intek™

493988 



Fuel Tank Cap
3.5-6 HP Vertical Max,
Quantum® & Europa™

 397974S

 5044B

 4131 Qty. 5, 4149 Qty. 20



Fuel Tank Cap
135200 & 136200 Horizontal
Series/Selected Models

498156 



Fuel Tank Cap
4, 5.5 & 9 HP Vanguard™

 710490



Fuel Tank Cap
Quantum® (12 CID)

494277 



Fuel Tank Cap
Intek™ Model Series
121600 Vertical

692046 



Fuel Tank Cap
OHV Vanguard™ (10 & 16 CID)
and V-Twins

491367S 



Fuel Tank Cap
7-12.5 HP Vertical, 3.5, 5 & 9 HP
Industrial Plus™, & 5.5 HP Intek™

493988S 



Fuel Tank Cap
2 Cycle (9 CID) 50:1 Mixture

800006 



Armature - Breaker Points	
2-4 HP Horizontal & Vertical	.35
5 HP Horizontal & Vertical	.35
7-16 HP Horizontal & Vertical	.35
All L-Head Twins	.35
Armature - Magnetron®	
2 Cycle, Quantum® (12 CID) & Europa™ (9 CID)	.35
2-4 HP Horizontal & Vertical	.35
4 & 5 HP Vanguard™ (8 & 11 CID)	.35
5 HP (10 CID) Vertical OHV Vanguard™	.36
5 HP Horizontal & Vertical	.35
7-16 HP Horizontal & Vertical	.35
9, 12.5 & 14 HP Vanguard™	
V-Twin, 10-13 HP (28 CID) L-Head	.36
9 HP (18 CID) Vanguard™	.36
11 & 13 HP Vanguard™ Horizontal	.36
13, 14 & 15 HP (28 CID) OHV Vertical	.35
All L-Head Twins	.35
Quantum® (10 CID)	.35
Breaker Assembly	.36
2-8 HP Horizontal & Vertical	.36
8-16 HP Horizontal Cast Iron Model	.36
10 & 11 HP Horizontal & Vertical	.36
Twin Cylinder (L-Head Engines)	.36
Condenser	
8-16 HP Horizontal Cast Iron Models	.37
10 & 11 HP Horizontal & Vertical	.37
Twin Cylinder (L-Head Engines)	.37
Flywheel Key	
2 Cycle (9 CID)	.37
4, 5.5 & 9 HP Vanguard™	.37
All V-Twin Vanguard™	.37
Flywheel Key (Display Pack)	.64
Most Engines	.37
Ignition Cable Terminal-Selected Engines	.36
Ignition Kit	
2-8 HP Horizontal & Vertical	.36
Ignition Point Plunger	
2-11 HP Horizontal & Vertical	.37
8 HP Horizontal Cast Iron Model	.37
9-16 HP Horizontal Cast Iron Models	.37
All Twin Cylinder L-Head Engines	.37
Magnetron® Kit -To Retrofit Most 2 Legged Armatures	.36
Spark Plugs	
CJ8 Spark Plug-Selected Engines	.38
J19LM Spark Plug-Selected Engines	.38
RC12YC Spark Plug-Selected Engines	.38
RC14YC Spark Plug-Selected Engines	.38
RJ19LM Spark Plug -Selected Engines	.38
Spark Plug Display-Selected L-Head Long Life Platinum	.38
Spark Plug (Platinum) (Display Pack)	.66
Spark Plug Elbow	
4, 5.5 & 9 HP Vanguard™	.38
Most Engines	.38
Stop Switch	
4, 5.5 & 9 HP Vanguard™ & 5 HP Industrial Plus™	.38
Most Engines	.38

Armature - Breaker Points
2-4 HP Horizontal & Vertical

298502 



Armature - Magnetron®
5 HP Horizontal & Vertical

 397358



Armature - Breaker Points
5 HP Horizontal & Vertical

298316 



Armature - Magnetron®
7-16 HP Horizontal & Vertical
(Single Cylinder)

 398811



Armature - Breaker Points
7-16 HP Horizontal & Vertical
(Single Cylinder)

298968 



Armature - Magnetron®
13, 14 & 15 HP (28 CID)
OHV Vertical

 495859

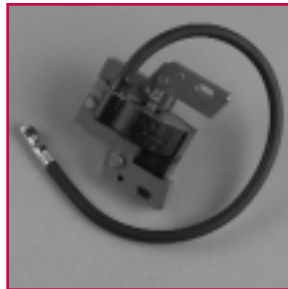

Armature - Breaker Points
All L-Head Twins (1 Required)

392329 



Armature - Magnetron®
All L-Head Twins (1 Required)

 394891



Armature - Magnetron®
2-4 HP Horizontal & Vertical

496914 



Armature - Magnetron®
2 Cycle, Quantum® (12 CID)
& Europa™ (9 CID)

 802574



Armature - Magnetron®
Quantum® (10 CID)

490748 

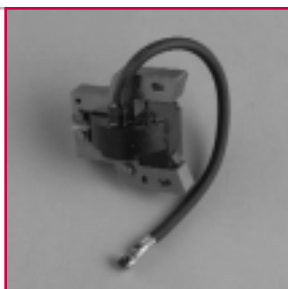

Armature - Magnetron®
4, 5.5 & 6 HP Vanguard™
(8 & 11 CID)

 715023



Armature - Magnetron®
5 HP (10 CID) Vertical OHV
Vanguard™
493237 



Breaker Assembly
8-16 HP Horizontal Cast Iron
Models
 298185



Armature - Magnetron®
9 HP (18 CID) Vanguard™
715118 



Breaker Assembly
10 & 11 HP Horizontal &
Vertical
 391284



Armature - Magnetron®
9, 12.5 & 14 HP Vanguard™, V-Twin (2 Used)
and 10-13 HP (28 CID) L-Head Engines
492341 

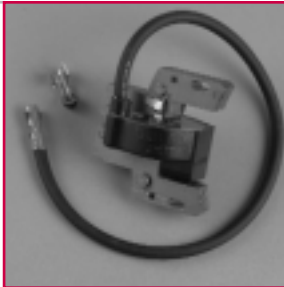

Breaker Assembly
Twin Cylinder (L-Head
Engines)
 393403





Armature - Magnetron®
11 & 13 HP Vanguard™
Horizontal
715231 



Magnetron® Kit
Used to Retrofit Most 2 Legged
Ignition Armatures with Breaker Points
 394970



Breaker Assembly
2-8 HP Horizontal & Vertical
294628 
5012B, 5020B,
See Display Pack Section
for Total Contents 



Ignition Cable Terminal
Selected Engines
 493880S

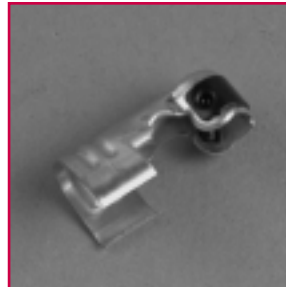

Ignition Kit
2-8 HP Horizontal & Vertical
299061 



Condenser
8-16 HP Horizontal Cast Iron
Models

298060 

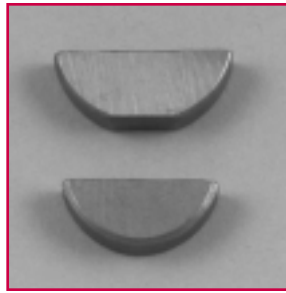
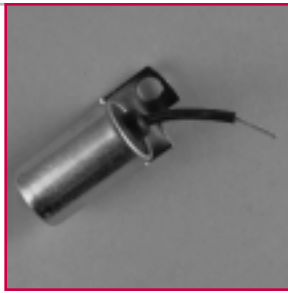

Flywheel Key
All V-Twin Vanguard™

 808095

Condenser
10 & 11 HP Horizontal &
Vertical

29861 

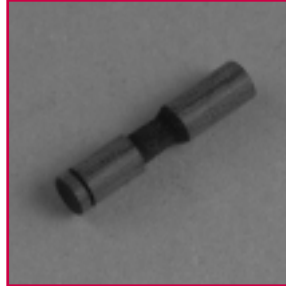

Ignition Point Plunger
2-11 HP Horizontal &
Vertical

 65704S

Condenser
Twin Cylinder (L-Head
Engines)

392912 





Ignition Point Plunger
8 HP Horizontal Cast Iron
Models

 298123

Flywheel Key
Most Engines

222698S 

5002B Qty. 3 

4144 Qty. 50 

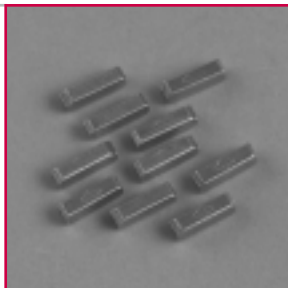

Ignition Point Plunger
9-16 HP Horizontal Cast Iron
Models

 298125S

Flywheel Key
4, 5.5, 6 & 9 HP Vanguard™

710037 

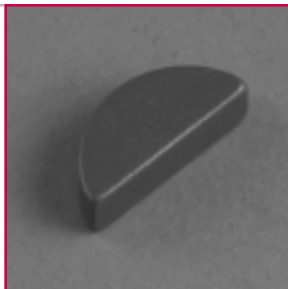

Ignition Point Plunger
All Twin Cylinder L-Head
Engines

 393598

Flywheel Key
2 Cycle (9 CID)

800036 

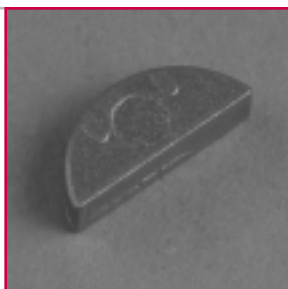

CJ8 Spark Plug
Selected Engines

298809 



Spark Plug Elbow
Most Engines

 66538S

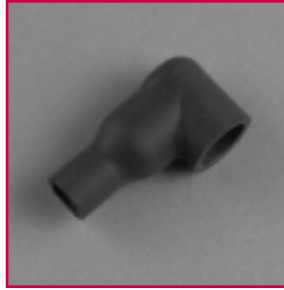

 4124 Qty. 5

J19LM Spark Plug
RJ19LM Spark Plug selected engines (Resistor Spark Plug 802592S)

492167S 



Spark Plug Elbow
4, 5.5 & 9 HP Vanguard™

 710634



RC14YC Spark Plug
Selected Engines

496018S 



Stop Switch
Most Engines

 297472S

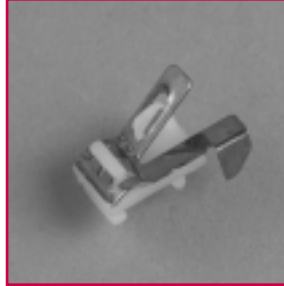

RC12YC Spark Plug
Selected Engines

491055S 



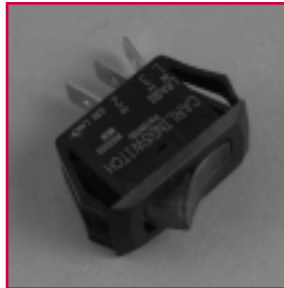

Stop Switch
4, 5.5 & 9 HP Vanguard™ & 5 HP Industrial Plus™ (Also, Oil Gard® Light)

 495098S





Spark Plug
Selected L-Head Long Life Platinum

5062B 
4176 Box of 8
4175 Box of 24 



Spark Plug
Selected OHV Long Life Platinum

5066B 
4174 Box of 8
4173 Box of 24 



****Platinum Spark Plug Features & Benefits**

Two Platinum Spark Plugs are now available-5062B for L-Head and 5066B for OHV engines. They provide long life, easy starting, increased ignitability, reduced fouling & idle stability. They are resistorized for RFI protection.

Display package options include:

- 5062A Cut case tray of 16 plugs
- 5062B Display, 8 plugs to box
- Master case of 48 plugs
- 5062P Display kit rack, feature/benefit header, 64 spark plugs
- 4176 Shop pack of 8
- 4175 Shop pack of 24
- 5066A Cut case tray of 16 plugs
- 5066B Display, 8 plugs to box
- Master case 48 plugs
- 5066P Display kit-rack, feature/benefit header, 64 plugs
- 4174 Shop pack of 8
- 4173 Shop pack of 24



Air Cleaner Gasket	
2-5 HP	42
2-5 HP Horizontal	42
3-5 HP (Gasket Material)	42
3-5 HP (Rubber Material)	42
3.5 & 4 HP Max & Quantum® Series	42
3.5 & 5 HP Industrial Plus™	42
4 HP (8 CID) Vanguard™	42
5.5 HP (11 CID) Vanguard™	43
5.5, 6, 11 & 12 CID Intek™	42
7 & 8 HP Horizontal	42
7 & 8 HP Vertical	42
7-11 HP Horizontal	42
9 HP (18 CID) Vanguard™	43
11 & 13 HP Vanguard™ Horizontal	43
17 HP Horizontal Twin Opposed Pressure Lube	43
Quantum® Series (12 CID) w/Primer	42
Carburetor Bowl Gasket	
5 HP Vertical OHV Vanguard™	43
7-11 HP Horizontal w/Bowl Type	43
7-12 HP Vertical	43
8-13 HP Vertical w/Bowl Type	43
20 HP Opposed Twin	43
Quantum® (12 CID)	43
Carburetor to Cylinder Gasket	
2-5 HP Horizontal	43
3 & 3.5 HP Horizontal	43
3.5 & 5.5 HP Horizontal	43
4 & 5.5 HP Vanguard™ (8 & 11 CID)	44
4 HP (11 CID) Vertical	44
7 & 8 HP Horizontal	44
7, 8, 10, 10.5, 11.5, 12.5 & 13 HP Horizontal & Vertical	44
9 HP (18 CID) Vanguard™	44
9-16 HP Horizontal Cast Iron	44
10 & 11 HP Horizontal	44
11 & 13 HP Vanguard™ Horizontal	44
13, 14 & 15 HP (28 CID) Vertical	44
Twin Opposed Series 460700	44
Quantum® (12 CID)	44
Carburetor to Gas Tank Gasket	
2 & 3 HP Horizontal (Vacu-Jet)	45
3-3.75 HP Vertical (Pulsa Prime)	45
3-5 HP Horizontal (Pulsa Jet)	45
5 HP Vertical (Pulsa Jet)	45
94200 Series	45
Choke Link Cover 3-4 HP Vertical	44
Connecting Rod	
3-3.5 HP Horizontal	40
3-3.75 HP Vertical	40
3.5 & 4 HP Max Series, 3.5-5.5 (12 CID) Quantum®	40
4 HP (8 CID) Vanguard™	40
4 HP Quattro™	40
5 HP Horizontal	40
5.5 HP (11 CID) Vanguard™	40
8 HP Horizontal	40
9 HP (18 CID) Vanguard™	40
11 & 13 HP Horizontal Vanguard™ OHV	40
11-15 HP Horizontal & Vertical	40
13, 14 & 15 HP (28 CID) OHV Vertical	40
17 HP Horizontal Twin Opposed	41
20 HP Vertical Opposed Twin	41
All Vanguard™ OHV V-Twins	41
Gasket Set	
2-3.5 HP Vertical	47
3-3.75 HP Vertical	47
3.5 HP Industrial Plus™	47
4 & 4.5 HP Vanguard™ (8 & 11 CID)	47
5 HP Horizontal	47
5 HP Industrial Plus™	47
7 & 8 HP Horizontal & Vertical	47
9 HP (18 CID) Vanguard™	48
10 & 11 HP Horizontal	47
10, 10.5, 11.5, 12.5 & 13 HP (28 CID) Vertical	47
11 & 13 HP Vanguard™ Horizontal	48
12.5-16 HP V-Twin Vanguard™ Horizontal	48
13, 14 & 15 HP (28 CID) OHV Vertical	47
18 HP V-Twin Vanguard™ Horizontal & Vertical	48
Quantum® (12 CID)	47
Head Gasket	
2-3.5 HP Horizontal	45
3-3.75 HP (9 CID) Vertical	45
4 HP (8 CID) Vanguard™	46
5 HP Horizontal & Vertical	45
5.5 HP (11 CID) Vanguard™	46
7 & 8 HP Horizontal & Vertical	46
9 HP (18 CID) Vanguard™	46
10, 10.5, 11.5, 12, 13 & 13.5 HP Horizontal & Vertical	45
11 & 13 HP Vanguard™ Horizontal	46
12.5 & 16 HP Vertical Vanguard™ V-Twins	46
12.5-16 HP V-Twin Vanguard™ Horizontal	46
13, 14 & 15 HP (25 CID) Intek™ OHV Vertical	46
18 & 20 HP V-Twin Vanguard™ Horizontal & Vertical	46
18 & 20 HP Vanguard™ V-Twins	47
All L-Head Twins (Cylinder #1)	46
All L-Head Twins (Cylinder #2)	46
9D900 Series	45
Quantum® (12 CID)	45
Valve Cover Gaskets	
2-5 HP Horizontal	48
3-4 HP Vertical	48
4 & 5.5 HP Vanguard™ (8 & 11 CID)	48
5 HP (10 CID) Vertical Vanguard™	48
7-20 HP L-Head Horizontal & Vertical	48
9 HP (16 CID) Vanguard™	49
9 HP (18 CID) Vanguard™	48
11 & 13 HP Vanguard™ Horizontal	49
12.5 & 14 HP (26 CID) Vertical Vanguard™	49
12.5-20 HP Horizontal & Vertical	49
13, 14 & 15 HP (28 CID) OHV Vertical	49
Europa™ (9 CID)	48
Used as a Breather Gasket for Europa™ OHV (9 CID) & Valve Cover Gasket for Quantum® (12 CID) & Intek™ (11 & 12 CID)	48
Valve Overhaul Gasket Sets	
3 & 3.5 Horizontal 90200 & 91200 Series	49
3.5 HP Horizontal 92200 & 93200 Series	49
3.75-4 HP Vertical	49
5 HP Horizontal	49
5 HP Industrial Plus™	49
5.5 HP (11 CID) Vanguard™	51
6 HP Vertical (13 CID)	50
7 & 8 HP Horizontal	50
8 & 8.5 HP Vertical	50
8 HP Industrial Plus™ 9 & 10 HP Horizontal	50
9 HP (16 CID) Vanguard™	51
9 HP (18 CID) Vanguard™	51
10 & 11 HP Horizontal I/C®	50
10 & 11 HP Horizontal Industrial Plus™	50
10-14 HP L-Head Vertical (28 CID)	50
11 & 13 HP Vanguard™ Horizontal	51
12.5-16 HP V-Twins Horizontal & Vertical	51
16 HP Horizontal Cast Iron I/C®	50
18 HP (35 CID) V-Twin Vanguard™	51
Europa™ (9 CID)	49
Model 28 OHV Vertical	50
Quantum® (12 CID)	50

Connecting Rod
3-3.5 HP Horizontal

294367 



Connecting Rod
5.5 & 6 HP (11 CID)
Vanguard™

 715011



Connecting Rod
3-3.75 HP Vertical

294201 



Connecting Rod
8 HP Horizontal

 390401



Connecting Rod
3.5 & 4 HP Max Series, 3.5-6 HP (12 CID)
Quantum®, Prior to 97011300 Date Code

490566 



Connecting Rod
9 HP (18 CID) Vanguard™

 715106



Connecting Rod
4 HP (8 CID) Vanguard™

715055 



Connecting Rod
11-15 HP Horizontal & Vertical
Except OHV Models

 490348



Connecting Rod
4 HP Quattro™

496792 



Connecting Rod
11 & 13 HP Horizontal Vanguard™
OHV Single Cylinder

 715345



Connecting Rod
5 HP Horizontal

299430 



Connecting Rod
13, 14 & 15 HP (28 CID)
OHV Vertical

 494504S



Connecting Rod
17 HP Vertical Twin
Opposed

394306 



Connecting Rod
All Vanguard™ OHV V-Twins
(2 used)

807900S 



Connecting Rod
20 HP Vertical Opposed
Twin (2 used)

498314 



INTERNAL PARTS

Air Cleaner Gasket
2-5 HP Horizontal

27660 



Air Cleaner Gasket

3.5 & 5 HP Industrial Plus™,
5 & 6 HP, 11&12 CID Intek™

 272948S

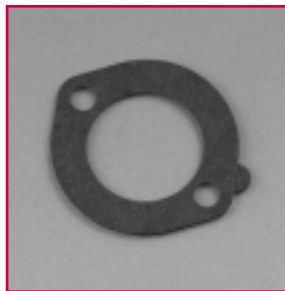

Air Cleaner Gasket
2-5 HP

271755 



Air Cleaner Gasket

Quantum® Series (12 CID)
w/Primer

 272653

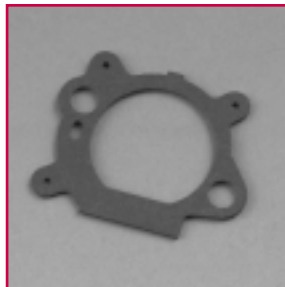

 4156

Air Cleaner Gasket
2-5 HP Horizontal

271935S 

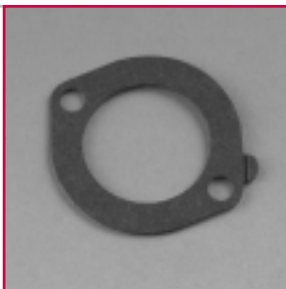

Air Cleaner Gasket

7 & 8 HP Horizontal

 27907



Air Cleaner Gasket
3-5 HP (Rubber Material)

271077 

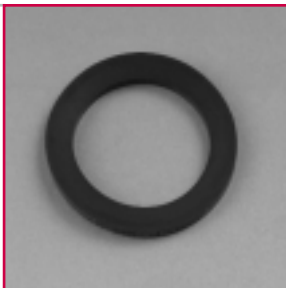

Air Cleaner Gasket

7 & 8 HP Vertical

 270539



Air Cleaner Gasket
3-5 HP (Gasket Material)

271139S 

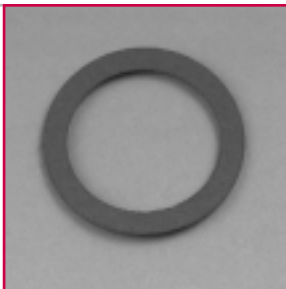

Air Cleaner Gasket

7-11 HP Horizontal
w/Flat Pleated Air Filter

 273101S

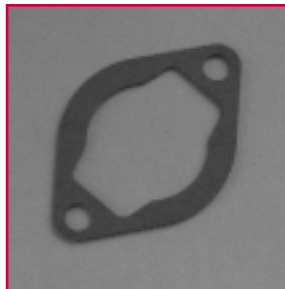

Air Cleaner Gasket
3.5 & 4 HP Max &
Quantum® Series w/Choke

272296 

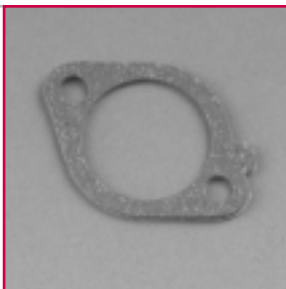

Air Cleaner Gasket

4 HP (8 CID) Vanguard™

 710109

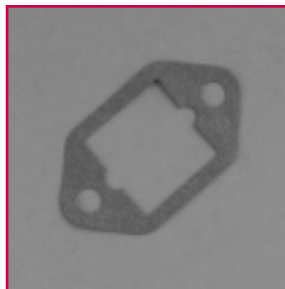

Air Cleaner Gasket
5.5 HP (11 CID) Vanguard™

710060 

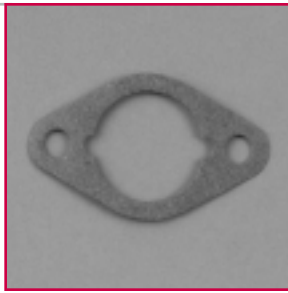

Carburetor Bowl Gasket

7-11 HP Horizontal w/Bowl Type Carburetor and 8-13 HP Vertical w/Bowl Type Carburetor

 281165S

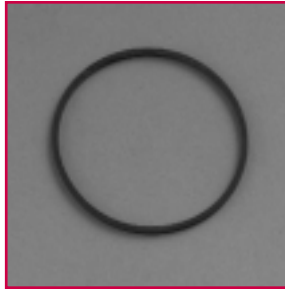

Air Cleaner Gasket
9 HP (18 CID) Vanguard™

710235 

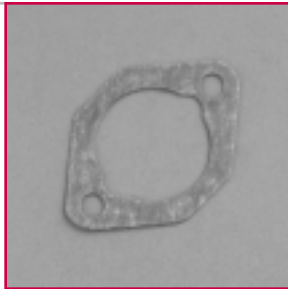

Carburetor Bowl Gasket

7-12 HP Vertical

 270511

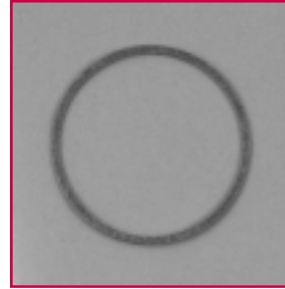

Air Cleaner Gasket
11 & 13 HP Vanguard™
Horizontal

710557 

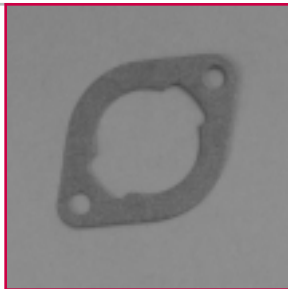

Carburetor Bowl Gasket

20 HP Opposed Twin
After Code Date 96102000

 273186S

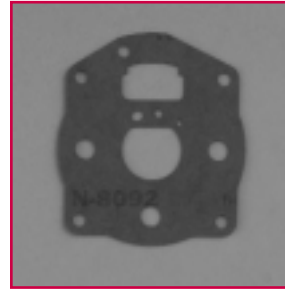

Gasket
17.0 HP Horizontal Twin
Opposed Pressure Lube

690273 

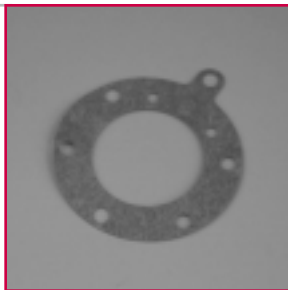

Carburetor to Cylinder

2-5 HP Horizontal

 27355S

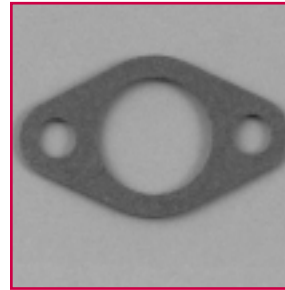

Carburetor Bowl Gasket
Quantum® (12 CID)
(Carburetor Bowl & Gasket Kit)

493640 

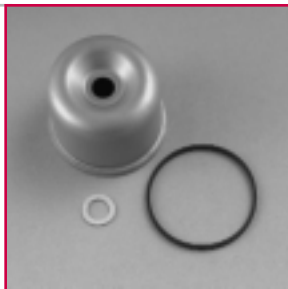

Carburetor to Cylinder

3 & 3.5 HP Horizontal

 270345S

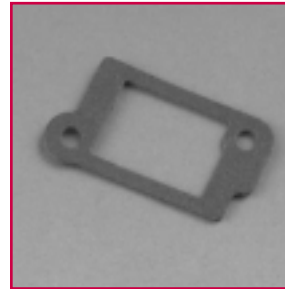

Carburetor Bowl Gasket
5 HP Vertical OHV
Vanguard™

272188 



Carburetor to Cylinder

3.5 & 5.5 HP Horizontal, 94200 Series (Including 136200 Series)

 273113S

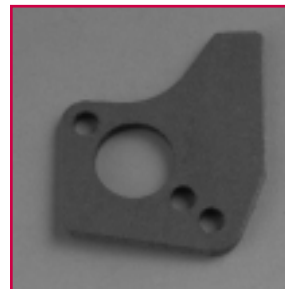

44 CARBURETOR TO CYLINDER GASKETS & CHOKE LINK COVER GASKET

INTERNAL PARTS

Carburetor to Cylinder
4 HP (11 CID) Vertical

270844 

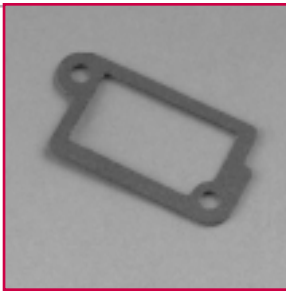

Carburetor to Cylinder
13, 14 & 15 HP (28 CID)
Vertical

 272569

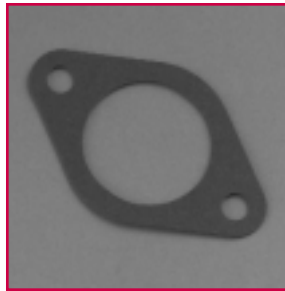

Carburetor to Cylinder
7 & 8 HP Horizontal

27828 

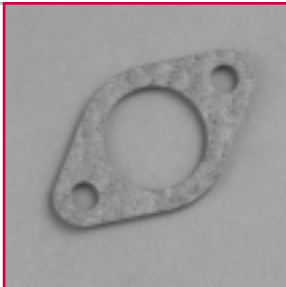

Carburetor to Cylinder
4-6 HP Vanguard™
(8 & 11 CID)

 710060



Carburetor to Cylinder
Quantum® (12 CID)

272199 



Carburetor to Cylinder
9 HP (18 CID) Vanguard™

 710237

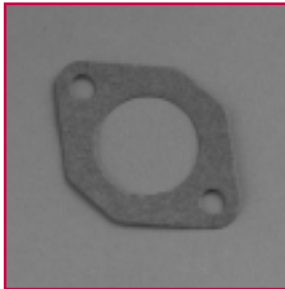

Carburetor to Cylinder
7, 8, 10, 10.5, 11.5, 12.5 &
13 HP Horizontal & Vertical

272554 

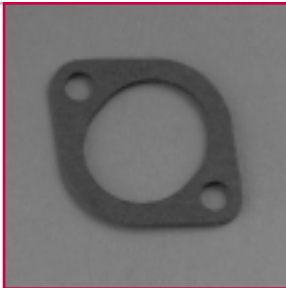

Carburetor to Cylinder
11 & 13 HP Vanguard™
Horizontal (2 used)

 710559

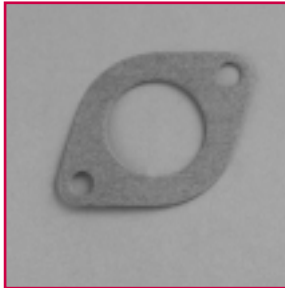

Carburetor to Cylinder
9-16 HP Horizontal Cast Iron

27381 

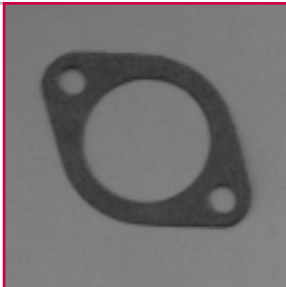

Carburetor to Cylinder
460700 Series Twin
Opposed

 692278

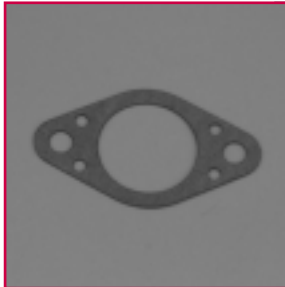

Carburetor to Cylinder
10 & 11 HP Horizontal

498869 

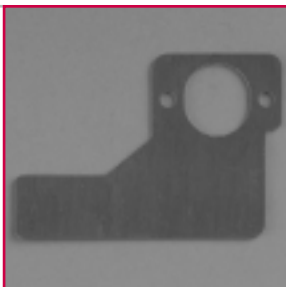

Choke Link Cover
3-4 HP Vertical

 270571

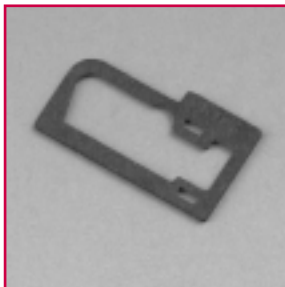

Carburetor to Gas Tank
2 & 3 HP Horizontal
(Vacu-Jet)

27404 

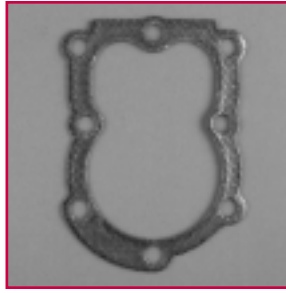
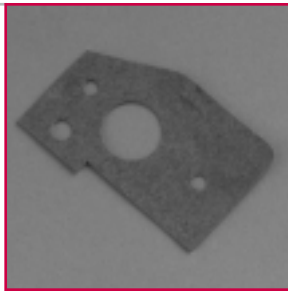

Head Gasket
2-3.5 HP Horizontal

 272167

Carburetor to Gas Tank
3-3.75 HP Vertical (Pulsa Prime)
Gasket w/Diaphragm

495770 

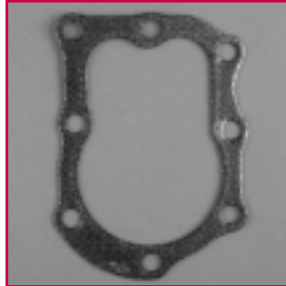
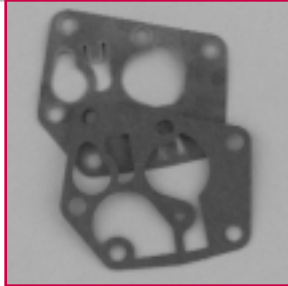

Head Gasket
3-3.75 HP (9 CID) Vertical

 272536S

 4123 Qty. 5

Carburetor to Gas Tank
3-5 HP Horizontal
(Pulsa-Jet)

272996 

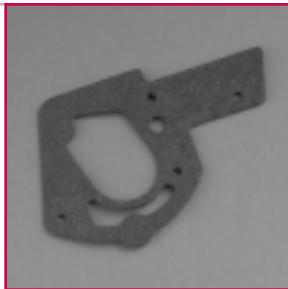

Head Gasket
9D900 Series

 692288

Carburetor to Gas Tank
3-5 HP Horizontal
(Pulsa-Jet)

272409S 

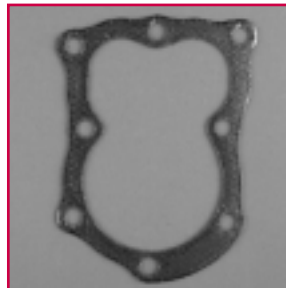
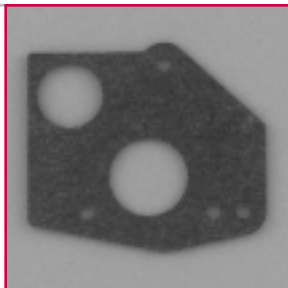

Head Gasket
5 HP Horizontal & Vertical

 272157

 4120 Qty. 5

Carburetor to Gas Tank
5 HP Vertical (Pulsa-Jet)

270073 

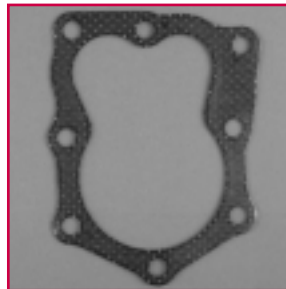
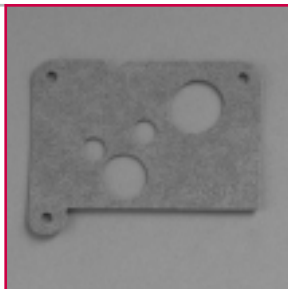

Head Gasket
Quantum® (12 CID)

 272200S

 4122 Qty. 5

Carburetor to Gas Tank
94200 Series

692241 



Head Gasket
Quantum® (12 CID)
12A, 12B, 12C etc.

 692249

Head Gasket
7 & 8 HP Horizontal &
Vertical

272163S 

4121 Qty. 5 



Head Gasket
5.5 HP (11 CID) Vanguard™

 710021

Head Gasket
9 HP (18 CID) Vanguard™

 710205

Head Gasket
10, 10.5, 11.5, 12 HP, 13 &
13.5 HP

271866S 

4125 Qty. 5 

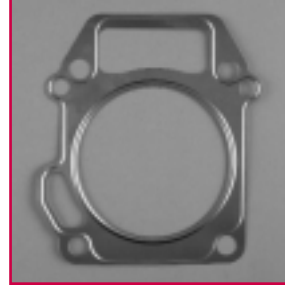
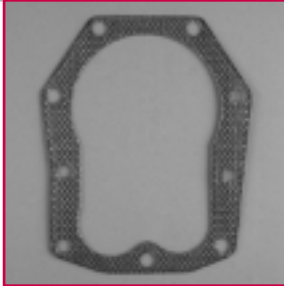

Head Gasket
All L-Head Twins
(Cylinder #1)

271867S 

Head Gasket
11 & 13 HP Vanguard™
Horizontal

 710539

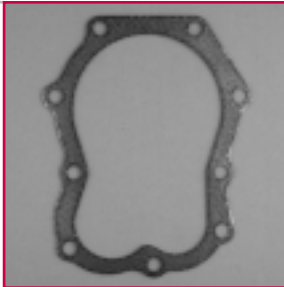

Head Gasket
All L-Head Twins
(Cylinder #2)

271868S 

Head Gasket
12.5-16 HP V-Twin Vanguard™
Horizontal & Vertical (2 used)

 807986

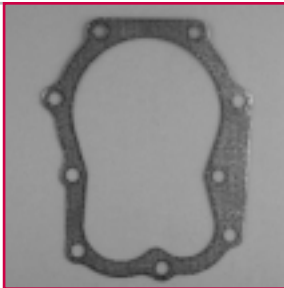

Head Gasket
13, 14 & 15 HP (25 CID)
15.5 Intek™ OHV Vertical

273280S 

Head Gasket
12.5 & 16 HP Vertical Vanguard™
V-Twins After Date Code 96033100

 806085S

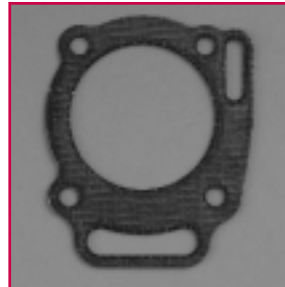
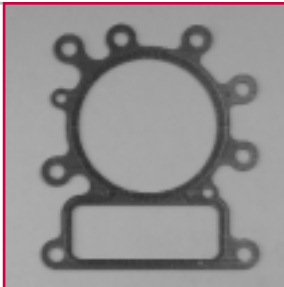

Head Gasket
4 HP (8 CID) Vanguard™

710137 

Head Gasket
18 & 20 HP V-Twin Vanguard™
Horizontal & Vertical (2 used)

 805653S

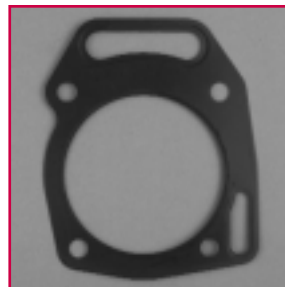

Head Gasket
18 & 20 HP Vanguard™ V-Twins
After Date Code 96033100

690888 

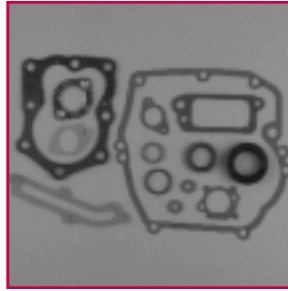
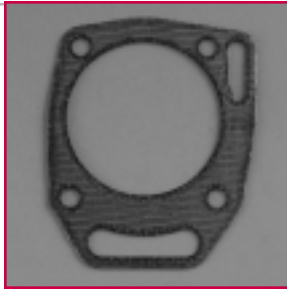

Gasket Set
Quantum® (12 CID)

 496117

Gasket Set
2-3.5 HP Vertical

495602 

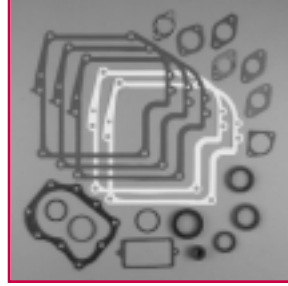
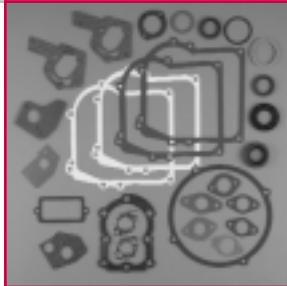

Gasket Set
7 & 8 HP Horizontal & Vertical

 299577

Gasket Set
3-3.75 HP Vertical

298989 

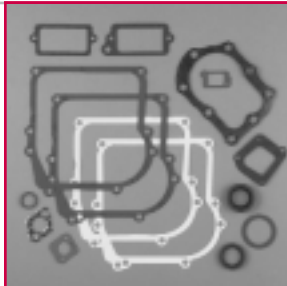

Gasket Set
10, 10.5, 11.5, 12.5 & 13 HP
(28 CID) Vertical

 494241

Gasket Set
3.5 HP Industrial Plus™

496865 

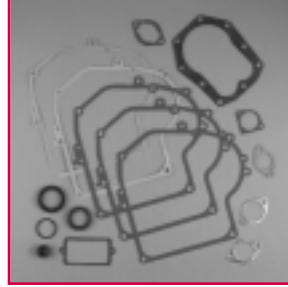
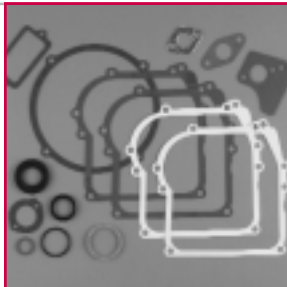

Gasket Set
10 & 11 HP Horizontal

 497511

Gasket Set
5 HP Industrial Plus™

495661 

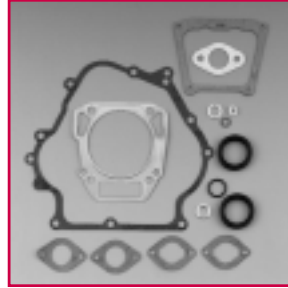

Gasket Set
13, 14 & 15 HP (28 CID)
OHV Vertical

 495993

Gasket Set
5 HP Horizontal

495603 

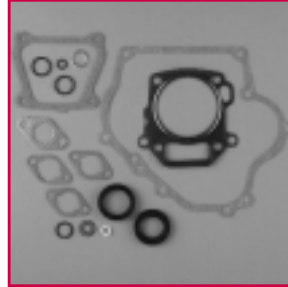
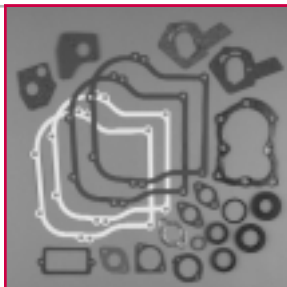

Gasket Set
4 & 4.5 HP Vanguard™
(8 & 11 CID)

 715032

Gasket Set
9 HP (18 CID) Vanguard™

715124 

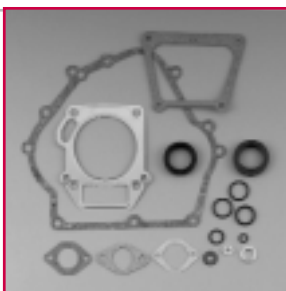

Valve Cover Gasket
7-20 HP L-Head
Horizontal & Vertical

 27803S

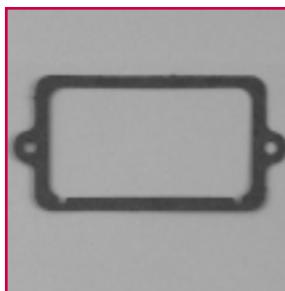

Gasket Set
11 & 13 HP Vanguard™
Horizontal

715383 

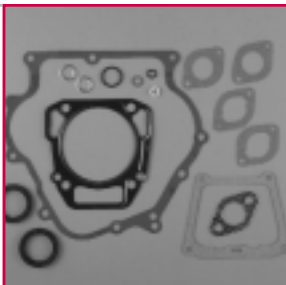

Oil Gard® Gasket
Selected Models Equipped
w/Oil Gard®

 273326S

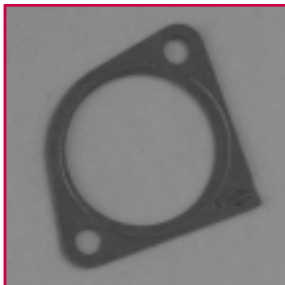

Gasket Set
12.5-16 HP V-Twin Vanguard™
Horizontal & Vertical

808390 



Valve Cover Gasket

Used as a Breather Gasket for Europa™
OHV (9 CID) and Valve Cover Gasket for
Quantum® (12 CID) & Intek™ (11&12 CID)

 272481S

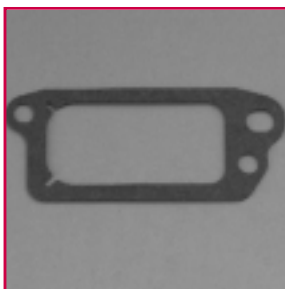

Gasket Set
18 HP V-Twin Vanguard™
Horizontal & Vertical

808389 

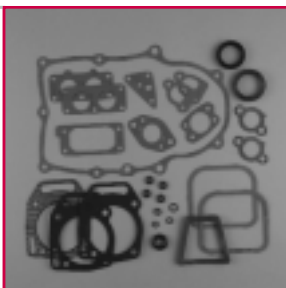

Valve Cover Gasket
Europa™ (9 CID)

 272323

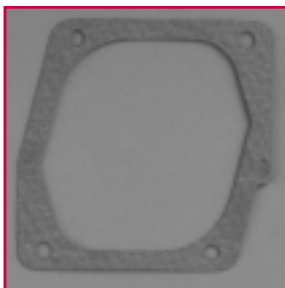

Valve Cover Gasket
2-5 HP Horizontal

27549S 

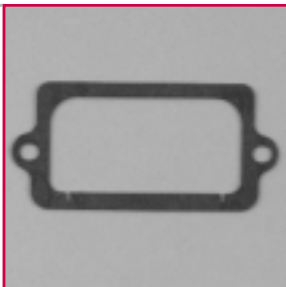

Valve Cover Gasket
4 & 5.5 HP Vanguard™
(8 & 11 CID)

 710024

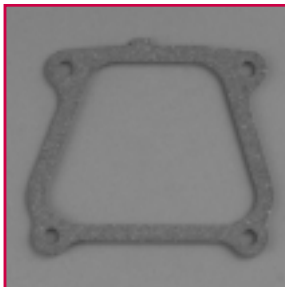

Valve Cover Gasket
3-4 HP Vertical

272602S 

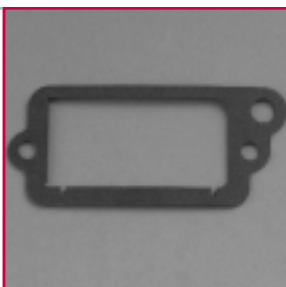

Valve Cover Gasket
5 HP (10 CID) Vertical
Vanguard™

 272131

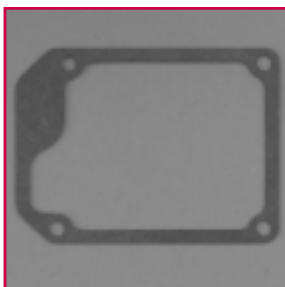

Valve Cover Gasket
9 HP (16 CID) Vanguard™

272063 

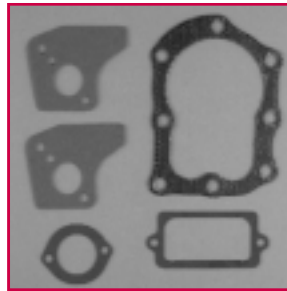
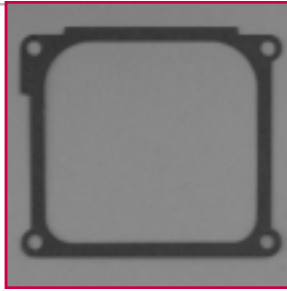

Valve Overhaul Gasket Set
3 & 3.5 HP Horizontal 90200
& 91200 Series

 498524

Valve Cover Gasket
9 HP (18 CID) Vanguard™

710206 

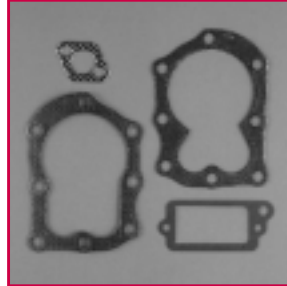
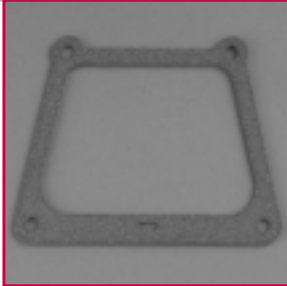

Valve Overhaul Gasket Set
3.75-4 HP Vertical

 498526

Valve Cover Gasket
11 & 13 HP Vanguard™
Horizontal

710377 

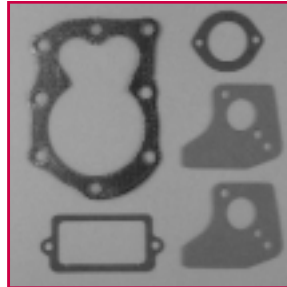
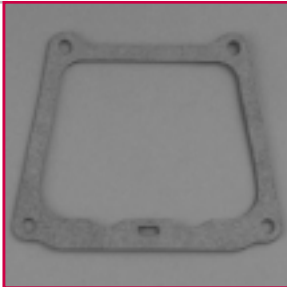

Valve Overhaul Gasket Set
3.5 HP Horizontal
92200 & 93200 Series

 498694

Valve Cover Gasket
12.5 & 14 HP (26 CID)
Vertical Vanguard™

272010 

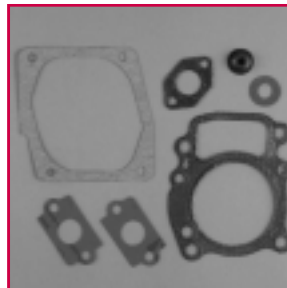
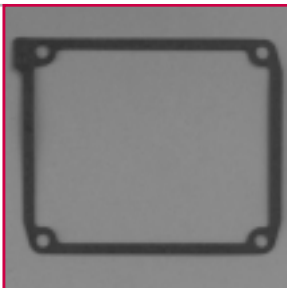

Valve Overhaul Gasket Set
Europa™ (9 CID)

 496056

Valve Cover Gasket
12.5-20 HP Horizontal &
Vertical V-Twin Vanguard™

806039S 

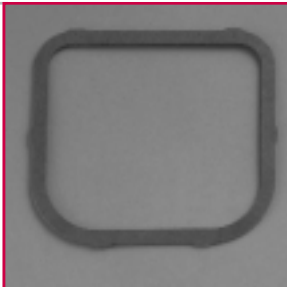

Valve Overhaul Gasket Set
5 HP Horizontal

 498529

Valve Cover Gasket
13, 14 & 15 HP (28 CID)
OHV Vertical

272475S 

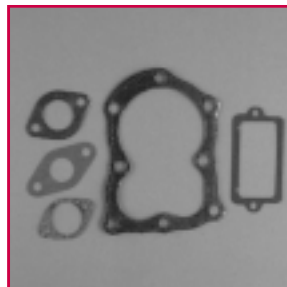
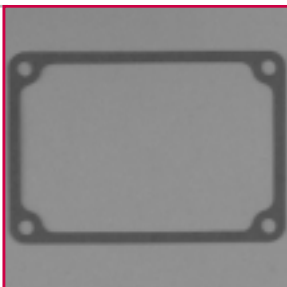

Valve Overhaul Gasket Set
5 HP Industrial Plus™

 498531

Valve Overhaul Gasket Set
Quantum® (12 CID)

498528 

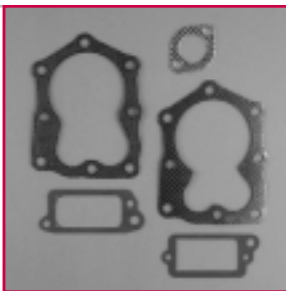

Valve Overhaul Gasket Set
10 & 11 HP Horizontal I/C®

 498537



Valve Overhaul Gasket Set
6 HP Vertical (13 CID)

498532 

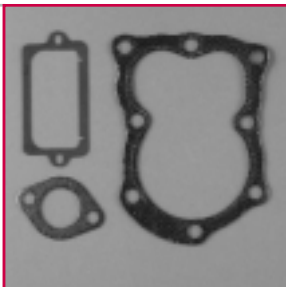

Valve Overhaul Gasket Set
Model 28 OHV Vertical

 495992

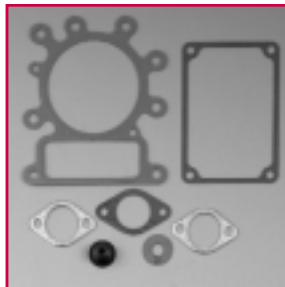

Valve Overhaul Gasket Set
7 & 8 HP Horizontal

498533 



Valve Overhaul Gasket Set
10-14 HP L-Head Vertical (28 CID)

 498539

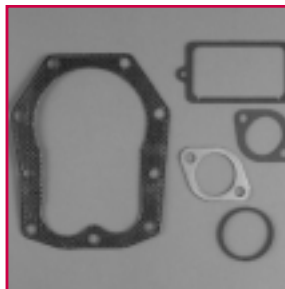

Valve Overhaul Gasket Set
8 HP Industrial Plus™
9 & 10 HP Horizontal

498534 

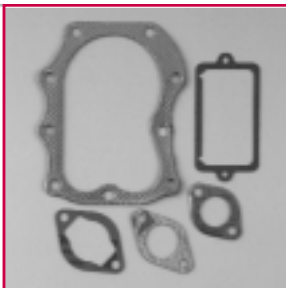

Valve Overhaul Gasket Set
16 HP Horizontal Cast Iron I/C®

 498540



Valve Overhaul Gasket Set
8 & 8.5 HP Vertical

498536 

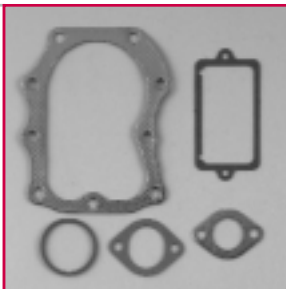

Valve Overhaul Gasket Set
10 & 11 HP Horizontal
Industrial Plus™

498538 

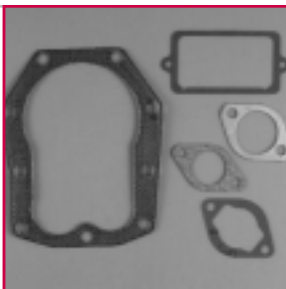

Valve Overhaul Gasket Set
5.5 HP (11 CID) Vanguard™

715048 



Valve Overhaul Gasket Set
9 HP (16 CID) Vanguard™

495771 



Valve Overhaul Gasket Set
9 HP (18 CID) Vanguard™

715123 



Valve Overhaul Gasket Set
11 & 13 HP Vanguard™
Horizontal

715386 

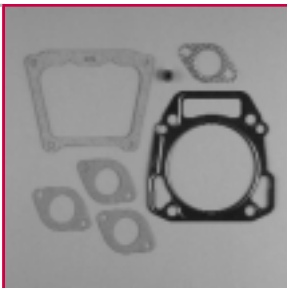

Valve Overhaul Gasket Set
12.5-16 HP V-Twins, Horizontal &
Vertical, After Code 90091000

808392 



Valve Overhaul Gasket Set
18 HP (35 CID) V-Twin Vanguard™
Horizontal & Vertical

808391 

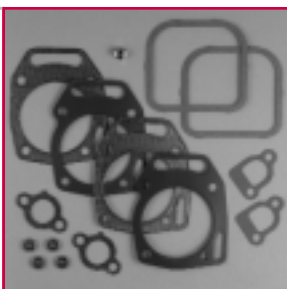

Dipstick Tube Seal 7 & 11 HP Horizontal,
12 & 13 HP Vertical, Vanguard™ V-Twin Horizontal 54

Oil Fill Plug
Oil Fill Plug (Display Pack) 65
Selected Engines with Angled Oil Fills 54

Oil Filter
For Pressure Lubrication HT (3-3/8") 54
For Pressure Lubrication HT (2-1/4") 54

Oil Gard® Kit
5 HP Industrial Plus™ 54
5-11 HP Horizontal Engines Equipped to Receive 54

Oil Plug/Dipstick-100700 Series Vertical 54

Oil Pressure Switch-Selected Models 54

Oil Seals 53





**Engine Type
L-Head**

**Part Number
Single**

**Part Number
Bulk - Qty.**

2-5 HP Including Quantum® & Europa™	299819S	4116 - Qty. 5
3-4 HP Vertical (PTO End)	391483S	4118 - Qty. 5
5 HP Industrial Plus™ (PTO End)	495307S	
5 HP Vertical (PTO)	391485S	
5HP Horizontal (PTO)	393812S	
5.5 HP Intek™ (PTO)	692550S	
Quantum® (PTO End)	399781S	
5-8.5 HP	294606S	
7-15 HP	391086S	4117 - Qty. 5
10-15 HP (28 CID) Vertical (PTO End)	291675S	4115 - Qty. 5

**Engine Type
Vanguard™**

**Part Number
Single**

4 HP (8 CID) Vanguard™ (Mag End)	710103
4 HP (8 CID) Vanguard™ (PTO End)	710140
5.5, 6.0 & 9 HP Vanguard™ (Mag End)	710000
5.5 HP (11 CID) Vanguard™ (PTO End)	710031
Model 138400	710215
9 HP (18 CID) Vanguard™ (PTO End)	710215
All V-Twin Vanguard™ Horizontal & Vertical (Mag End)	805101S
All V-Twin Vanguard™ Horizontal & Vertical (PTO End)	805049
Dipstick Tube Seal 9 HP (18 CID) Vanguard™	710394

LUBRICATION

Oil Filter
For Pressure Lubrication
(HT. 3-3/8")

491056 

4153 



Dipstick Tube Seal
7 & 11 HP Horizontal,
12 & 13 HP (28 CID) Vertical, and
Vanguard™ V-Twin Horizontal

 281370S

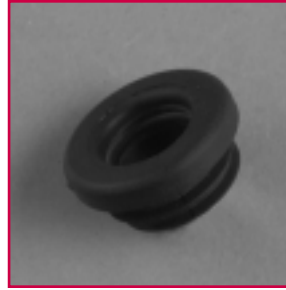

Oil Filter
Smaller Version of 491056
(HT. 2-1/4")

492932 

5049B 

4154 



Oil Pressure Switch
Selected Models, Pressure
Lubrication

 491657S



Oil Gard® Kit
5-11 HP Horizontal Engines
Equipped to Receive

398182 



Oil Gard® Kit
5 HP Industrial Plus™

496605 



Oil Plug/Dipstick
100700 Series Vertical

280663 



Oil Fill Plug
Selected Engines with
Angled Oil Fill Neck

281658S 

5061B 



Electric Starter Drive Kit
 New Style Electric Start56
 Old Style Electric Start56
 Electric Starter Gear Kit-Old Style Electric Starter56
 Handle Pin-Older Style Grip56
 Oil Filter (Display Pack)65
 Recoil Pulley
 2 Cycle (9 CID)57
 2-4 HP57
 3-4 HP Vertical Pull Starter57
 3.5-3.75 HP Vertical (Sprint™ & Classic™)57
 5-16 HP57
 9 HP (16 CID) Vanguard™57
 9 HP (18 CID) Vanguard™ & 12.5-14 HP (26 CID)57
 9-16 HP Horizontal (Cast Iron Models)57
 Quantum® (10 CID)57
 V-Twin Vanguard™57
 W/Spring-6 HP OHV Vertical, 5 & 6 Quantum®
 5 HP Horizontal57
 W/Spring-Quantum® (12 CID), 5 HP (10 CID)
 Vertical Vanguard™ 4 & 5.5 HP Vanguard™57
 Recoil Spring
 2 Cycle (9 CID)58
 3-4 HP Vertical Pull Starter58
 4, 5.5, 6 & 7 Vanguard™ Horizontal58
 9-18 HP Vanguard™ (Old & New)58
 Europa™ (9 CID) 4 & 5.5 HP Vanguard™
 5 HP Industrial Plus™ Quantum® (10 CID)58
 Most Rewind Starter Engines with Starter Clutch58
 W/Pulley Quantum® (12 CID) & 5 HP (10 CID)58
 Rope Guide-Extended Rope Start Models56
 Starter Bumper-Only with Steel Pulley60
 Starter Clutch
 16 HP Horizontal Cast Iron Engines58
 Most Rewind Starter Engines58
 Starter Grip
 2-5.5 HP, Quantum® & Europa™ (9 CID)59
 3.5-18 HP59
 Mitten Grip for Sno-Gard® Engines59
 Selected Models59
 Single Cylinder Vanguard™ Horizontal,59
 Starter Pawl
 (Nylon) Selected Engines w/Susa Starter56
 (Steel) Selected Engines w/Eaton Starter56
 Starter Pinion Gear-Most Electric Start Engines56
 Starter Rope
 #4 - 250 Ft. (Shop Pack)60
 #4 - Fits 2 Cycle (9 CID) Europa™, Quantum®
 4 & 5.5 HP Vanguard™60
 #4 - Fits 2-4 HP (48")60
 #4 - Fits 3.5-4 HP, 5 HP (10 CID) Vertical60
 #4 - Fits 3.5-5 HP60
 #4-1/2 - 230 Ft. (Shop Pack)60
 #5 - Fits 5-18 HP (63")60
 #5-1/2 - 160 Ft. (Shop Pack)60
 #5-1/2 - Fits 12.5-18 HP Vanguard™60
 #5-1/2 - w/Handle-Most Rope Starter Engines60
 W/Handle Grip (Display Pack)66



Electric Starter Drive Kit

Old Style Electric Starter
w/Roll Pin

495878 

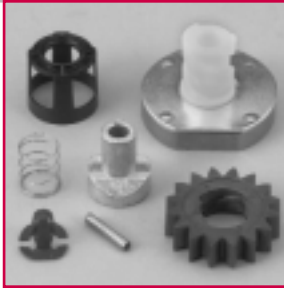

Starter Pinion Gear

Most Electric Start Engines
When no longer available, refer to 693058
& 693059

 280104

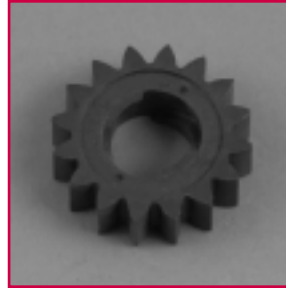

 4114 Qty. 5

Electric Starter Drive Kit

New Style Electric Starter
w/"C" Ring Retainer

497606 

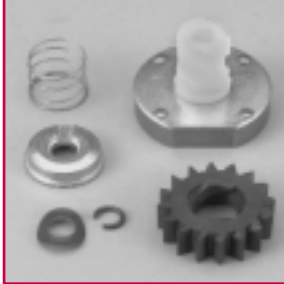

Rope Guide

Extended Rope Start Models

 396526



Electric Starter Gear Kit

Old Style Electric Starter
w/Roll Pin

495877 



Starter Pawl (Steel)

Selected Engines w/Eaton
Starter

 492833

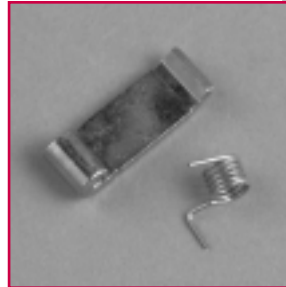

Handle Pin

Older Style Grip That
Requires Pin

230228S 

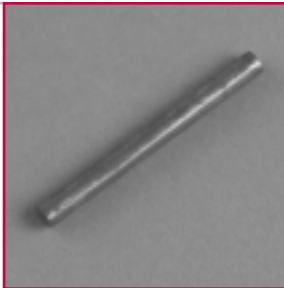

Starter Pawl (Nylon)

Selected Engines w/Susa
Starters

 281505S

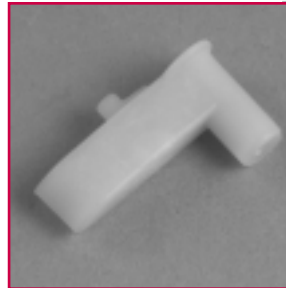

Starter Pinion Gear

Use with Plastic Flywheel
Ring Gears

693058 



4152 

Starter Pinion Gear

Use with aluminum Flywheel
Ring Gears

693059 



4155 

Recoil Pulley
2-4 HP

280439S 

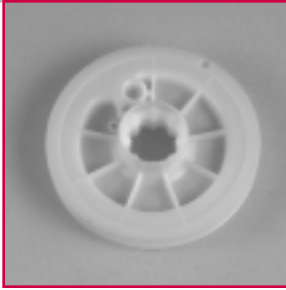

Recoil Pulley
2 Cycle (9 CID)

 800011



Recoil Pulley
3.5-3.75 HP Vertical
(Sprint™ & Classic™)

281336S 



Recoil Pulley w/Spring
6 HP OHV Vertical, 5, 5.25 & 6
HP Quantum®, 5 HP Horizontal
with Susa Starters

 498144



Recoil Pulley
3-4 HP Vertical Pull Starter

299948 



Recoil Pulley w/Spring
Quantum® (12 CID), 5 HP (10
CID) Vertical Vanguard™, 4 & 5.5
HP Vanguard™

 493824



Recoil Pulley
Quantum® (10 CID)

490877 



Recoil Pulley
9 HP (16 CID) Horizontal
Vanguard™

 281235



Recoil Pulley
5-16 HP

295871 

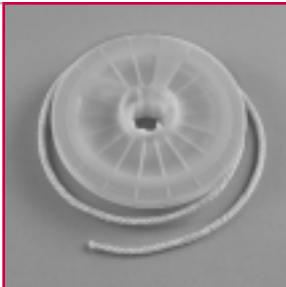

Recoil Pulley
9 HP (18 CID) Horizontal
Vanguard™ & 12.5-14 HP (26
CID) Vertical Vanguard™

 494956



Recoil Pulley
9-16 HP Horizontal (Cast
Iron Models)

392630 



Recoil Pulley
V-Twin Vanguard™

 280918



Recoil Spring
2 Cycle (9 CID)

802508 



Recoil Spring
4, 5.5, 6 & 7 Vanguard™
Horizontal

 710270



Recoil Spring
Most Rewind Starter
Engines with Starter Clutch

490179 

5010B 



Starter Clutch
16 HP Horizontal Cast Iron
Engines

 393127S



Recoil Spring
3-4 HP Vertical Pull Starter

390066 



Starter Clutch
Most Rewind Starter
Engines

 399671

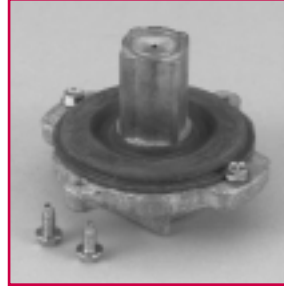

Recoil Spring
Europa™ (9 CID) 4 & 5.5 HP
Vanguards™, 5 HP Industrial
Plus™ Quantum® (10 CID)

491889 



Recoil Spring w/Pulley
Quantum® (12 CID) &
5 HP (10 CID) Vertical
Vanguard™

493824 



Recoil Spring
9-18 HP Vanguard™
(Old & New)

492194 

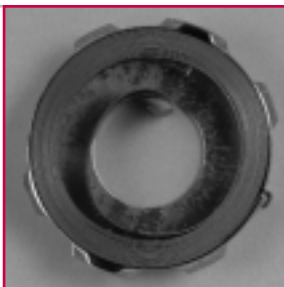

Starter Grip

2-5.5 HP, Quantum® & Europa™
(9 CID) & All Vertical Pull Starters

393152 

4119 Qty. 5 



Starter Grip

3.5-18 HP

490652 

4130 Qty. 5 



Starter Grip

Selected Models

281434S 



Starter Grip

Single Cylinder Vanguard™
Horizontal, Selected Models

715257 



Starter Grip

Mitten Grip for Sno-Gard®
Engines

398101 



STARTING SYSTEMS



Individual Starter Ropes

Use With	Size	Part Number	Comments
2-4 HP	#4	66734	48" Long
3.5-5 HP	#4	490876	82"
3.5-4 HP, 5 HP (10 CID) Vertical Vanguard™	#4	280406S	5042B is display pack
2 cycle (9 CID), Europa™, Quantum®, 4 & 5.5 HP Horizontal Vanguard™ (99")	#4	280399S	5054B is display pack
5-18 HP	#5	692188	63" long
12.5-18 HP	#5-1/2	66894	99" long-Vanguard™ Single & Twin
-----	#5-1/2	69932S	Starter rope with handle - Use with most rope starter engines

STARTING SYSTEMS

Shop Pack Starter Rope

Description	Size	Part Number
500 ft. Spool	#3-1/2	693190
250 ft. Spool	#4	390619
500 ft. Spool	#4	693191
230 ft. Spool	#4-1/2	390620
500 ft. Spool	#4-1/2	693192
160 ft. Spool	#5-1/2	390621
500 ft. Spool	#5-1/2	693193

Rewind Starter Bumpers

Rounded (Use only with steel pulley)	68618
Flat (Use only with steel pulley)	68848S



Air Filter Foam Element (Display Packs)	63-64	Penetrating Oil 11 oz. Can	69
All Purpose Cleaner		Piston Ring Expander	70
22 fl. oz.	67	Pump Kit (Display Pack)	65
1 gallon	67	Screwdriver	
Ammeter (20-0-20A)	66	Carburetor Jet	70
Basic Tool Kit	70	Carburetor Offset	70
Battery Cleaner 11 oz. Can	67	Carburetor Offset For Removing Torquex Carburetor Screws	70
Battery Terminal Protector 7.5 oz. Can	67	Seal Protector Kit (Oil Seals)	70
Carburetor/Choke Cleaner		Service Manuals	70
8 oz.	67	Shop Packs	73
16 oz.	67	Shop Towels-Heavy Duty	71
Carded Parts		Smart-Fill® Fuel Can	69
Contains 12 - 298090 Fuel Filter & 2 - 93953 Clamps	62	Socket Universal 13 mm, 12 Point, 1/4" Drive	71
Contains 12 - 493982 Gas Caps	62	Spark Plug Wrench (Display Kit)	66
Contains 15 - 66538 Spark Plug Boots	62	Spray Paint	71
Sampler Contains 3 - 66538 Spark Plug Boots		Starter Motor Tool "C" Ring Installer	71
3 - 298090 Fuel Filters, 3 - 490652 Starter Handles		Starter Motor Tool "C" Ring Remover	71
3 - 493982 Gas Caps	62	Starter Repair Kit (Display Pack)	65
Contains 8 - 490652 Starter Handles	62	Starter Rope W/Handle Grip (Display Pack)	66
Degreaser 15 oz.	67	Starter Spring (Rewind)	66
Dial Caliper	70	Strap Wrench Flywheel	71
Display Packs	63-64	Tachometer/Hourmeter-Digital	71
Flywheel Puller (Display Pack)	64	Tap Set-Carburetor (1/4" - 32 NEF & 5/16" - NEF)	71
Fogging Oil 10 oz. Aerosol Can	67	Telescoping Gauge (Range 2"-3-1/2")	71
Fresh Start Kit (Display Pack)	64	Tire Sealant	
Fuel Additive (See Gasoline Additive)	67	16 oz.	69
Fuel Filter Assembly (Display Pack)	64	32 oz.	69
Fuel Tank Cap		5 Gal Pail and Pump	69
Fuel Tank Cap (Carded Part)	62	Torque Wrench	
Fuel Tank Cap (Display Pack)	64-65	Foot Pound, 0-150 ft. lbs.	71
Gasoline Additive		Inch Pound, 0-300 in. lbs.	71
(Stabilizer) 4.2 oz.	67	Torquex Driver Set	71
(Stabilizer) 32 oz. For Shop Use	67	Valve Guide Repair Kit	
(Stabilizer) Counter Merchandiser	62	For Servicing 1/4" Valve Guides	72
(Stabilizer) (Display Pack)	65	For Servicing 5/16" Valve Guides	72
(Stabilizer) Merchandiser Display	67	Valve Seat Cutter Kit-Neway	72
Grease Gun Kit	67		
Grease Gun Refill Kit	68		
Hand Cleaner			
15 fl. oz.	68		
128 fl. oz.	68		
Heavy Duty Silicone 7.5 oz. Can	68		
Hour Meter	66		
Ignition Kit			
2-8 HP Horizontal & Vertical	36		
Breaker Points-Ignition Kit (Display Pack)	65		
Magnetron® Ignition Kit (Display Pack)	65		
Tune-up Breaker Points Kit (Display Pack)	65		
Leakdown Tester	70		
Lubricant 4-Use™ 11 oz.	68		
Moly/Graphite Grease - 14 oz. Cartridge	68		
1 lb. Tub	68		
Motor Oil - 2 Cycle 3.2 oz.	68		
2 Cycle 8 oz.	68		
2 Cycle 16 oz.	68		
4 Cycle 20 oz.	68		
4 Cycle 48 oz.	68		
Muffler (Display Packs)	65		
Multimeter (Digital)	70		
Oil Drain Fitting			
(1/2 Turn) 1/2" Dia. I.D.	66		
(1/2 Turn) 1/4" Dia. I.D.	66		
Oil Fill Plug			
Oil Fill Plug (Display Pack)	65		
Selected Engines with Angled Oil Fills	54		
Oil Sponge Packages	69		
Parts Bin Boxes	70		



Carded Parts

Contains 15 Pieces of
665385 Spark Plug Boots

6001 

**Gas Cap**

(Counter Merchandise-20/box,
Part #397974S) Quantum® Models

 4149

Carded Parts

Contains 12 Pieces of 298090 (150
micron) Fuel Filter & 2-95162 Clamps

6002 

**Gas Cap**

(Counter Merchandise-20/box,
Part #497929S), Used on Models
4 HP & Under

 4150

Carded Parts

Contains 8 Pieces of
490652 Starter Handles

6003 

**Gasoline Additive**

(Counter Merchandise-36/box,
Order #4127, Refill-50/box)

 100031

Carded Parts

Contains 12 Pieces of
493982S Gas Caps

6004 

**Gasoline Additive (Stabilizer)**

Gasoline Additive (Stabilizer) keeps fuel fresh for up to 24 months. Promotes quick starts, reduces gum and varnish build-up, and improves engine performance.

Treats gasoline as follows:

- 4127 50 pouch refill for part number 100031
- 5041B Display pack - 4.2 oz. container - treats 10 gallons of gasoline
- 100002 4.2 oz. Container - treats 10 gallons of gasoline
- 100006 32 oz. Shop Pack - will treat 96 gallons of gasoline
- 100031 Counter Merchandiser - 36 1 oz. pouches - one box will treat 90 gallons of gasoline. Each pouch treats 2 1/2 gallons of gasoline. Order #4127, Refill-50/box

Carded Parts

Contains 3 Pieces of 66538S Spark Plug
Boots, 3 Pieces of 298090S Fuel Filters, 3
Pieces of 490652 Starter Handles & 3
Pieces of 493982S Gas Caps

**Display Ideas...**

You can display the Carded Parts on your counter, or hang them on the Briggs & Stratton Profit Power Center.

Air Filter Cartridge
Contains Air Filter Cartridge 491588S

5043B*



Air Filter Cartridge w/Pre-cleaner
Contains Air Filter Cartridge 396424S

5026B*



Air Filter Cartridge
Contains Air Filter Cartridge 397795S

5027B*



Air Filter Cartridge w/Pre-cleaner
Contains Air Filter Cartridge 399806S & Pre-cleaner 271962S

5048B*



Air Filter Cartridge
Contains Air Filter Cartridge 399877S

5028B*



Air Filter Cartridge w/Pre-cleaner
Contains Air Filter Cartridge 394019S & Pre-cleaner 272490S

5052B*



Air Filter Cartridge w/Pre-cleaner
Contains Air Filter Cartridge 494511S & Pre-cleaner 492889

5060B*



Air Filter Cartridge
Contains Air Filter Cartridge 496894S & Pre-cleaner 272403S (12.5-17 HP)

5053B*



Air Filter Cartridge w/Pre-cleaner
Contains Air Filter Cartridge 497725S & Pre-cleaner 273185

5055B*



Air Filter Cartridge w/Pre-cleaner
Contains Air Filter Cartridge 394018S & Pre-cleaner 272490S

5050B*



Air Filter Cartridge w/Pre-cleaner
Contains Air Filter Cartridge 690610 & Pre-cleaner 273356S

5059B*



Air Filter - Foam
Air Filter Foam Element 27987S

5001B*



*See Engine Usage Chart on Page 66



Air Filter - Foam
Air Filter Foam Element
270579S

5009B*



Flywheel Puller
Flywheel Puller 19069



5024B*



Air Filter - Foam
Air Filter Foam Element
270528S

5045B*



Fresh Start Kit
Motor Oil SAE 30 100005, Gasoline
Additive 100031, Air Filter Cartridge
491588S & Spark Plug 802592S



5106A*



Air Filter - Foam
Air Filter Foam Element
270843S

5046B*



Fresh Start Kit
Motor Oil SAE 30 100005, Gasoline
Additive 100031, Air Filter Foam
272235S & Spark Plug 802592S



5107A*



Air Filter - Foam
Air Filter Foam Element
272235S

5047B*



Fuel Filter Assembly
Fuel Filter 298090S (150
Micron) & 2 Clamps 95162



5018B*



Diaphragm Kit
Diaphragm 272538, Spring
692206 & Spring Cap 690766

5021B*



Fuel Tank Cap
Fuel Tank Cap 497929S



5057B*



Flywheel Key
Flywheel Key (3 of 222698S)

5002B*



Fuel Tank Cap
Fuel Tank Cap 397974S



5044B*



Gasoline Additive

Gasoline Additive 100002
See page 62 for Gasoline Additive features & benefits

5041B



Muffler

Muffler 294599S - **Lifetime Warranty**
Information supplied w/ each package

5011B*



Starter Repair Kit

Rewind Tool 19409, Rope 280399S & Handle 393152

5054B



Muffler

Muffler 394569S - **Lifetime Warranty**
Information supplied w/ each package

5019B*



Ignition Kit

Breaker Points 294628 & Flywheel Key 222698S

5012B*



Oil Fill Plug

Oil Fill Plug 281658S

5061B*



Ignition Kit - Tune-up

Breaker Points 294628, Spark Plug 802592S, Plunger 65704S & Flywheel Key 222698S

5020B*



Oil Filter

Oil Filter 492932S

5049B*



Ignition Kit - Magnetron®

Magnetron® Ignition Kit 394970.
Converts breaker point ignition to electronic ignition

5025B



Pump Kit

Pump Assembly 19410, Hose 19412, Tube-short 19427 & Tube-long 19428

5056B



Muffler

Muffler 89966 - **Lifetime Warranty**
Information supplied w/ each package

5006B*



Spark Plug (Platinum)

L-Head & OHV
See Page 66 for Platinum Spark Plug features & benefits

5062B* (L-Head)

5066B* (OHV)



*See Engine Usage Chart on Page 66



Spark Plug Wrench
Spark Plug Wrench 89838S
13/16" & 3/4"

5023B



Hour Meter
Requires 12 V Battery

100025

Starter Rope w/Handle
Handle Grip 393152 & Rope
280406S

5042B



Oil Drain Fitting (1/2 Turn)
1/4" Dia. I.D. for Horizontal
Crankshaft Engines 5 HP & Under

492030

Starter Spring
Starter Spring 490179

5010B*



Oil Drain Fitting (1/2 Turn)
1/2" Diameter I.D. for Horizontal
Crankshaft Engines Above 5 HP

492031

Ammeter
(20-0-20A)

295158



***Display Pack Usage Information - Pages 63-64:**

Part #	Description
5001B	2-5 HP Horizontal
5002B	Used on most engines
5006B	2 & 3 HP Horizontal
5009B	3 & 3.5 HP Lawnmower engines prior to 1992
5010B	Starter spring for B&S rewind starters
5011B	7 & 8 HP
5012B	Selected engines with points & condenser under flywheel
5014B	3-4 HP Vertical
5018B	Selected engines, gravity feed fuel system
5019B	3-4 HP Vertical
5020B	Selected engines with points & condenser under flywheel
5021B	2-5 Horizontal
5024B	Model Series: 60, 80, 90, 1007, 110, 120000 series
5026B	2-5 HP Horizontal
5027B	3.5 & 4 HP Max Series & 2 cycle
5028B	3.5 Quantum® (10 CID)(Prior to 1989)
5043B	3-5 HP Horiz., 3.5-5.5 HP (12 CID) Quantum® 6 HP
5044B	3.5 - 6 HP Vertical Max, Quantum® & Europa™
5045B	7 & 8 HP Vertical
5046B	10 & 11 HP Vertical
5047B	3.5-3.75 HP Classics™ & Sprint™ after 1992
5048B	10-12 HP Vertical
5049B	B&S engines with pressure lubrication or pressure filtration
5050B	12.5-20 HP Horiz. L-Head Twin & Vanguard™ OHV V-Twin
5052B	L-Head Twin Vertical
5053B	12.5-15 HP Vertical
5055B	Europa™ (9 CID) OHV Vertical
5057B	3.5 & 3.75 HP Classic™ & Sprint™ and 4 HP Quattro™
5059B	Intek™ Model series 121600 OHV
5060B	3.5 & 5 HP Ind.+, 11 CID Vanguard™
5061B	Selected engines without dipsticks
5062B	Selected engines requiring RJ19LM & J19LM Spark Plugs
5063B	Intek™ V-Twin
5064B	Quantum®
5066B	OHV engines requiring RC12YC & RC12YC Spark Plugs
5106A	Quantum® Series that require Air Filter Cartridge # 491588
5107A	Classic™ & Sprint™ Series

****Platinum Spark Plug Features & Benefits**

Two Platinum Spark Plugs are now available-5062B for OHV engines. They provide long life, easy starting, increased ignitability, reduced fouling & idle stability. They are resistorized for RFI protection.

Display package options include:

5062A	Cut case tray of 16 plugs	5066A	Cut case tray of 16 plugs
5062B	Display, 8 plugs to box	5066B	Display, 8 plugs to box
	Master case of 48 plugs		Master case 48 plugs
5062P	Display kit rack, feature/ benefit header, 64 spark plugs	5066P	Display kit-rack, feature/ benefit header, 64 plugs
4176	Shop pack of 8	4174	Shop pack of 8
4175	Shop pack of 24	4173	Shop pack of 24



All Purpose Cleaner
22 fl. oz. - Multiple uses in parts washers, pressure washers, or general purpose cleaning.

100039 



Degreaser

15 oz. Heavy Duty-Powerful, industrially formulated cleaner. Quick removal of oil, hydraulic fluids, related contaminants.

 100044



All Purpose Cleaner
1 Gallon

100040 



Fogging Oil

10 oz. Can - Special formulation for maximum internal rust protection for all 2 & 4 cycle engines

 100062



Battery Terminal Cleaner

11 oz. Can - Cleans battery terminals, cable connectors, casings, and retainer frames.

100067 



Gasoline Additive (Stabilizer)

Merchandise Display-36 1 oz. Pouches/box (One pouch treats 2-1/2 gal.). Keeps fuel fresh for up to 24 months. Promotes quick starts.

 100031

 5058

 4127



Battery Terminal Protector

7.5 oz. Can - Prolongs battery life and assures faster, dependable starting.

100068 



Gasoline Additive (Stabilizer)

4.2 oz. - Treats 10 gallons of gasoline

 100002

 5041



Carburetor/Choke Cleaner

8 oz. Can - Quickly dissolves carburetor deposits, reduces downtime and improves starting.

100041 



Gasoline Additive (Stabilizer)

32 oz. for Shop Use - Treats 96 gallons of gasoline

 100006



Carburetor/Choke Cleaner

16 oz. Can

100042 



Grease Gun Kit - Simple One Handed Operation

Kit includes steel grease gun, application tube, and one 3 oz. grease cartridge.

 100057



Grease Gun Refill Kit
Grease Refill Cartridges for Grease Gun Kit 100057
100058 



Moly/Graphite Grease
1 lb. Tub - Version of 100059
 **100060**

Hand Cleaner
15 fl. oz. - Powerful cleansing agent with special conditioners and emollients to moisturize hands as it cleans.
100038 



Motor Oil 2 Cycle
3.2 oz. - Ashless oil formulation. Leaves no residue - prevents plug fouling & engine deposits.
 **100037**

Hand Cleaner
128 fl. oz. - Powerful cleansing agent with special conditioners and emollients to moisturize hands as it cleans.
100045 



Motor Oil 2 Cycle
8 oz. - Ashless oil formulation. Leaves no residue - prevents plug fouling & engine deposits.
 **272075**

Heavy Duty Silicone
7.5 oz Can - Lubricates, protects, waterproofs, and restores a wide range of parts and equipment.
100069 



Motor Oil 2 Cycle
16 oz. - Ashless oil formulation. Leaves no residue - prevents plug fouling & engine deposits.
 **100036**

Lubricant 4-Use™
11 oz. - Frees rusted parts, displaces moisture, seals out rust, and stops corrosion. Protects tools, equipment, and all metals.
100043 



Motor Oil 4 Cycle
20 oz - High quality SAE 30 detergent oil - Specially formulated for higher operating temperatures of air cooled engines.
 **100005**

Moly/Graphite Grease
14 oz. Cartridge - Provides maximum anti-wear protection. Ideal for industrial, automotive, and outdoor power equipment.
100059 



Motor Oil 4 Cycle
48 oz. - High quality SAE 30 detergent oil - Specially formulated for higher operating temperatures of air cooled engines.
 **100028**

Oil Sponge

- 100063** Super Bulk Pack 50
- 100063C** Bulk Pack 12
- 100063D** Clip Strip 6
- 100064** 1/4 cu ft Bag (Bulk Box) 6
- 100065** 1 cu ft Bag (Bulk Box) 3



Oil Sponge

Oil Sponge is a super absorbent material which will absorb up to 10 times its own weight. That results in an improved economy.

It will absorb all oil based liquids, including oils, gasoline, anti-freeze, greasers, hydraulic fluids, solvents, pesticides, herbicides. Also will work on paint, cooking oil, and battery acid.

And it is available in six economic styles of packaging.

Oil Sponge

Display Pack - 6 per pack

100063B



Penetrating Oil

11 oz. Can

100070



Penetrating Oil

Superfast, powerful, concentrated penetrating solvent. Frees rusted nuts and bolts faster, displaces moisture and lubricants.

Smart-Fill® Fuel Can

2.5 gal. Capacity

100050
(100050A
w/Display Header)



Smart-Fill® Fuel Can

Smart-Fill® Fuel Can prevents messy gasoline spills, plus reduces harmful emissions. It has a capacity of 2.5 gallons and provides a spill-resistant nozzle which automatically shuts off the fuel delivery when the tank is full. The can has been built to handle all common outdoor power fuels, including gasoline used in a 2 cycle mix of fuel, or even some of the reformulated gasolines with higher alcohol levels.

Tire Sealant

16 oz. & 32 oz.

16 oz. - 100032
32 oz. - 100033



Tire Sealant

Briggs & Stratton Tire Sealant is a premium tire sealant. It is actually a "Tire Protection System," formulated to extend tire life, reduce maintenance, and downtime, plus eliminate flats and leaks. It is ready to use, no mixing needed, and has indefinite shelf life. This product is available in 16 oz., 32 oz. containers and also, for shop use, the sealant comes in a 5 gallon shop size. A pump is available as a separate item.

Tire Sealant

5 gal Pail and Pump 100035
(Sold Separate)

100034



Basic Tool Kit

Refer to Tool Catalog MS-8746 for a listing of the tools included in this kit.

19300 



Screwdriver - Carb Jet

For removal of main nozzle on two-piece Flo Jet Carburetor

 19061



Dial Caliper

Range 0" to 6"
Accurate to .001"

19199 



Screwdriver - Carb Jet

For removal of main nozzle on two-piece Flo Jet Carburetor

 19062



Leakdown Tester

To test sealing capabilities of compression components of all engines

19413 



Screwdriver - Carb Offset

For removal & installation of carburetors & fuel tanks - horizontal crankshaft models.

 19305



Multimeter

Digital, Volts 0-75-AC, 0-1000 DC OHMS
0 to 320,000,000 Amperage, AC, DC
0 to 10 continuous 0 to 20 for 30 seconds

19464 



Screwdriver - Carb Offset

For Removing Torx® Carburetor Mounting Screws

 19391



Parts Bin Boxes

- 259283 3-3/4" x 11"
- 259284 9-3/4" x 11"
- 259285 5-1/4" x 11"



Seal Protector (Oil)

Protector Kit-PVC seal protectors to protect oil seals. Color coded by engine model for easy use.

 19356



Piston Ring Expander

For Most Engines. Removal & Installation of piston rings on pistons - All Model Series.

19340 



Service Manuals

- 270962 Single Cylinder L-Head
- 271172 Twin Cylinder L-Head
- 272144 Vanguard™ V-Twin OHV
- 272147 Vanguard™ Single Cyl. OHV
- 273521 Intek™ V-Twin OHV
- 274008 Intek™ Single Cylinder OHV
- 800100 2 Cycle Single Cylinder



Shop Towels
Heavy Duty - 100 Count

100054 



Tachometer/Hourmeter

Digital, Displays RPM While Engine is Running, When Engine Stops Meter Displays Elapsed Time

 19389



Socket
Universal 13 mm, 12 Point,
1/4" Drive

19353 

For removing electric
starter mounting screws
on all V-Twin Vanguards™



Tap Set - Carburetor

1/4"-32 NEF & 5/16" NEF (For thread clean-
ing of 2 piece Flo-Jet carburetor bodies)

 19245



Spray Paint
Laquer base

- 271400 Gloss Black
- 271401 Pearl White
- 271402 Ice White
- 271403 Satin Black
- 271404 Industrial Gray
- 271405 Pewter Mist
- 271675 American Red



Telescoping Gauge

Range 2"-3-1/2"

 19404



Starter Motor Tool
"C" Ring Installer

19435 



Torque Wrench

Foot Pound, 0-150 ft. lbs.

 19434



Starter Motor Tool
"C" Ring Remover (For Replacement
Drive Pins-Order #19447)

19436 



Torque Wrench

Inch Pound, 0-300 in. lbs.

 19393



Strap Wrench
Flywheel (For holding during
removal and installation)

19433 



Torqux Driver Set

Includes T-10, T-15, T-20, T-25, T-27,
T-30, T-40, T-45 Drivers w/Pouch

 19442



Valve Guide Repair Kit

For Servicing 1/4" Valve Guides. Up to & Including 5 HP L-Head Engines.

19269 



Valve Guide Repair Kit

For Servicing 5/16" Valve Guides L-Head Engines Above 5 HP

19232 



Valve Seat Cutter Kit

Neway (For Reconditioning 30° & 45° Angle Seats) (Order 19446 for Vanguard™ 3 Cyl. Liquid Cooled Engines)

19237 



Please refer to the Briggs & Stratton Tools Catalog, MS-8746 for a complete listing of all Briggs & Stratton Service Tools.

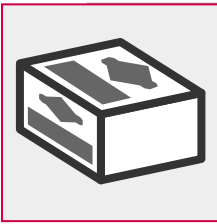

RED BOX NUMBER	SHOP PACK NUMBER	DESCRIPTION	QTY. PER PACK	RED BOX NUMBER	SHOP PACK NUMBER	DESCRIPTION	QTY. PER PACK
27803S	4177	Breather Gasket	10	394018S	4135	Air filter	4
27987S	4108	Air Filter	5	394019S	4136	Air Filter	4
63709	4164	Guide Bushing	10	394358S	4112	Fuel Filter (75 Micron)	5
66538S	4124	Spark Plug Boot	5	396424S	4137	Air Filter	4
95162	4171	Clamp - Hose	5	397795S	4102	Air Filter	5
100031	4127	Gasoline Additive (Refill)	50	397974S	4131	Gas Cap	5
222698S	4144	Flywheel Key	50	397974S	4149	Gas Cap (Counter Mdse)	20
222698S	4181	Flywheel Key	10	399806S	4138	Air Filter	4
260875	4113	Governor Spring	5	399877S	4103	Air Filter	5
270026	4157	Diaphragm - Pump	10	490652S	4130	Starter Rope Grip	5
270511	4169	Float Bowl Gasket	5	491056S	4153	Oil Filter	12
270528S	4133	Air Filter	4	491435S	4146	Pre-cleaner	5
270579S	4104	Air Filter	5	491588S	4101	Air Filter	5
270843S	4134	Air Filter	4	492889	4148	Pre-cleaner	5
271466	4109	Pre-cleaner	4	492932S	4154	Oil Filter	12
271794S	4141	Pre-cleaner	5	493537S	4147	Pre-cleaner	5
271866S	4125	Head Gasket	5	493629	4129	Fuel Filter (60 Micron)	5
271962S	4110	Pre-cleaner	4	493982S	4167	Fuel Tank Cap	5
272157S	4120	Head Gasket	5	494408	4128	Primer Bulb	5
272163S	4121	Head Gasket	5	494511S	4145	Air Filter	4
272200S	4122	Head Gasket	5	496894S	4139	Air Filter	4
272235S	4107	Air Filter	6	497929S	4132	Gas Cap	5
272403S	4142	Pre-cleaner	5	497929S	4150	Gas Cap (Counter Mdse)	20
272409S	4179	Fuel Tank Gasket	10	499730	4175	Spark Plug	24
272490S	4111	Pre-cleaner	6	499730	4176	Spark Plug	8
272536S	4123	Head Gasket	5	691035	4129	Fuel Filter (60 Micron)	5
272538S	4168	Diaphragm - Pump	5	691667	4166	Filter - A/C Cartridge	5
272653S	4156	Air Cleaner Gasket	5	692213	4161	Crankcase Gasket - Std	10
272996	4172	Fuel Tank Gasket	5	692218	4162	Crankcase Gasket	10
273555	4160	Intake Gasket	10	692221	4165	Crankcase Gasket	10
275495	4159	Breather Gasket	10	692226	4163	Crankcase Gasket	10
280104S	4114	Pinion Gear (Note 2)	5	692241	4158	Fuel Tank Gasket	10
280439S	4170	Starter Pulley	5	693058	4152	Pinion Gear (Note 3)	5
291675S	4115	Oil Seal	5	693059	4155	Pinion Gear (Note 1)	5
298090S	4105	Fuel Filter (150 Micron)	5	694385	4173	Spark Plug	24
299819S	4116	Oil Seal	5	694385	4174	Spark Plug	8
391086S	4117	Oil Seal	5	694394	4178	Primer - Carburetor	5
391483S	4118	Oil Seal	5	694395	4180	Primer - Carburetor	5
393152	4119	Starter Rope Grip	5	805113	4140	Air Filter	5
393957S	4106	Air Filter	4	805267S	4143	Pre-cleaner	5

ACCESSORIES

Note 1: For use with aluminum ring gear equipped engines.
 Note 2: When NLA, refer to part numbers 693058 and 693059.
 Note 3: For use with plastic ring gear equipped engines.





Profit Power Center (AM-9900)

- 4' wide x 7.5' tall, gray slate board with red accents
- Lighted canopy header
- Comes with 3 shelves, all hardware (27 hooks and accessories)
- FULLY ASSEMBLED- JUST PLUG IT IN!
- Consider Variations such as two units side by side shown on the photo.
- Contact your Authorized Central Sales & Service Distributor. For more details (refer to page 120)



Profit Power Island (AM-9909)

- 48" wide, 84-1/2" tall, 15" base
- Lighted header
- 2 adjustable lighted shelves (15-1/2" deep)
- Shelf template, hole caps and grommets
- Rubber shelf protectors
- Minimal assembly required



Profit Power Island (AM-9901)

- 32 Square feet of selling space (4 sq. ft. footprint occupies less space than a push mower)
- Briggs & Stratton logo header (not lighted)
- 3 shelves plus 2 base portions, with all the hardware (30 hooks and 6 shelf support)
- 2'x2'x4' gray slate board with red accent
- FULLY ASSEMBLED!
- Contact your Authorized Central Sales & Service Distributor. For more details (refer to page 120)



Profit Power Island (AM-9908)

- 53-5/8" wide, 84-1/2" tall, 15" base deck
- Lighted header
- 2 adjustable lighted shelves (15-1/2" deep)
- Shelf template, hole caps and grommets
- Rubber shelf protectors
- Minimal assembly required

60100 - 8220076
82300 - 9220078
92500 - 9650080
96700 - 11220082
112700 - 12F70084
12F800 - 12180086
122600 - 12970088
129800 - 13220090
132400 - 17040092
170700 - 19070094
191700 - 20040096
220400 - 25340098
253700 - 28A700100
28B700 - 282700102
283700 - 300400104
302400 - 380700106
40A700 - 420700108
420700 - 460700110



















Engine Model Series	AIR FILTER		CARBURETOR				CONN. ROD ASSY.	FUEL TANK CAP	GASKETS						
	Foam (535)	Cartridge Pre-Cleaner	Dia-phragm	Float Valve	Needle Valve	Over-haul/Repair Kit	Rod Assy.	Tank Cap	Air Cleaner	Carb. to Cylinder	Carb. to Tank	Cylinder Head	Oil Sump/Cover	Set	Valve Cover
60100	27987S	392308S 396424S 271466	-	-	299059	-	294300	493982S	27660 Note A 271755 Note B	27355S (2 used)	27404	272167	692218 .015 270895 .005 270896 .009	495602	27549S
80100	27987S	-	-	-	299059	-	294367	493982S	27660	27355S (2 used)	27404	272167	692218 .015 270895 .005 270896 .009	495602	27549S
80200 Type Nos. 0010-2200 8000-8200 Above 9000	27987S	392308S 396424S 271466	270026	-	299060	495606	294367	493982S	27660 Note A 271077 Note B 271755 Note B	27355S (2 used)	272409S	272167	692218 .015 270895 .005 270896 .009	495602	27549S
80200 Type Nos. 2201-4900 8901-8999	-	491588S 491435S	270026	-	691777	495606 Check Codes	294367	494559	271935S	273113S (2 used)	272996	272167	692218 .015 270895 .005 270896 .009	495602	27549S
80300	27987S	392308S 396424S 271466	-	293478	399619 Note G	398992 Note F	294367	69221	27660 Note A 271077 Note B 271139S Note B	27355S (1 used)	-	272167	692218 .015 270895 .005 270896 .009	495602	27549S
80400	27987S	392308S 396424S 271466	-	293478	399619 Note G	398992 Note F	294367	69221	27660 Note A 271077 Note B 271139S Note B	27355S (1 used)	-	272167	692218 .015 270895 .005 270896 .009	495602	27549S
81200	27987S	392308S 396424S 271466	270026	-	299060	495606	294367	493982S	27660 Note A 271077 Note B 271139S Note B	27355S (2 used)	272409S	272167	692218 .015 270895 .005 270896 .009	495602	27549S
81300	27987S	392308S 396424S 271466	-	293478	399619 Note G	398992 Note F	294367	69221	27660 Note A 271077 Note B 271139S Note B	27355S (1 used)	-	272167	692218 .015 270895 .005 270896 .009	495602	27549S
81400	27987S	392308S 396424S 271466	-	293478	399619 Note G	398992 Note F	294367	69221	27660 Note A 271077 Note B 271139S Note B	27355S (1 used)	-	272167	692218 .015 270895 .005 270896 .009	495602	27549S
82200 Type Nos. 0111-0200 2035-2099 8000-8199	-	396424S 271466	270026	-	299060	495606	294367	493982S	271139S	27355S (2 used)	272409S	272167	692218 .015 270895 .005 270896 .009	495602	27549S
82200 Type Nos. 0300-0400 2135-2199 4000-5000 Above 8200	-	491588S 491435S	270026	-	691777	495606	294367	494559	271935S	273113	272996	272167	692218 .015 270895 .005 270896 .009	405602	27549S

IGNITION					MUFFLER	OIL SEALS	PISTON RINGS & PISTON ASSY.			REWIND STARTER					VALVES	
Armature	Breaker Assy.	Condenser	Fly-wheel Key	Ignition Kit	Muffler Assy.	Oil Seals	Ring Set	Piston Assy.	Clutch	Grip	Pulley	Rope	Spring	Valves		
298502 Note D 496914 Note E	294628	See Breaker Assy.	222698S	299061	89966 493288	299819S Mag 299819S PTO	294232 294224 294225 294226 297201	Std. .010 .020 .030 Chrome	295587 295588 295589 295590 -	399671	393152	280439S	66734 Note C	490179	296676 296677	EX IN
298502 Note D 496914 Note E	294628	See Breaker Assy.	222698S	299061	89966 493288	299819S Mag 299819S PTO	294232 294224 294225 294226 297201	Std. .010 .020 .030 Chrome	295587 295588 295589 295590 -	399671	393152	280439S	66734 Note C	490179	296676 296677	EX IN
298502 Note D 496914 Note E	294628	See Breaker Assy.	222698S	299061	89966 492591 493288	299819S Mag 299819S PTO	294232 294224 294225 294226 297201	Std. .010 .020 .030 Chrome	295587 295588 295589 295590 -	399671	393152	280439S	66734 Note C	490179	296676 296677	EX IN
496914	-	-	222698S	-	691360 493288	299819S Mag 299819S PTO	294232 294224 294225 294226 297201	Std. .010 .020 .030 Chrome	295587 295588 295589 295590 -	399671	393152	280439S	66734 Note C	490179	296676 296677	EX IN
298502 Note D 496914 Note E	294628	See Breaker Assy.	222698S	299061	89966 493288	299819S Mag 299819S PTO	294232 294224 294225 294226 297201	Std. .010 .020 .030 Chrome	295587 295588 295589 295590 -	399671	393152	280439S	66734 Note C	490179	296676 296677	EX IN
298502 Note D 496914 Note E	294628	See Breaker Assy.	222698S	299061	493288	299819S Mag 299819S PTO	294232 294224 294225 294226 297201	Std. .010 .020 .030 Chrome	295587 295588 295589 295590 -	399671	393152	280439S	66734 Note C	490179	296676 296677	EX IN
298502 Note D 496914 Note E	294628	See Breaker Assy.	222698S	299061	89966 493288	299819S Mag 299819S PTO	294232 294624 294225 294226 -	Std. .010 .020 .030 Chrome	295455 295456 295457 295458 -	399671	393152	280439S	66734 Note C	490179	494187 296677	EX IN
298502 Note D 496914 Note E	294628	See Breaker Assy.	222698S	299061	89966 493288	299819S Mag 299819S PTO	294232 294624 294225 294226 -	Std. .010 .020 .030 Chrome	295455 295456 295457 295458 -	399671	393152	280439S	66734 Note C	490179	494187 296677	EX IN
496914	-	-	222698S	-	691360 492591 493288	299819S Mag 299819S PTO	294232 294624 294225 294226 -	Std. .010 .020 .030 Chrome	295455 295456 295457 295458 -	399671	393152	280439S	66734 Note C	490179	262580 296677	EX IN
496914	-	-	222698S	-	395959 493288	299819S Mag 299819S PTO	294232 294224 294225 294226 297201	Std. .010 .020 .030 Chrome	295455 295456 295457 295458 -	399671	393152	280439S	66734 Note C	490179	262580 296677	EX IN















GENUINE DEALERS USE GENUINE PARTS



 Engine Model Series	AIR FILTER		CARBURETOR				CONN. ROD ASSY.	FUEL TANK CAP	GASKETS						
	Foam	 Cartridge  Pre-Cleaner	 Dia- phragm	 Float Valve	 Needle Valve	 Over- haul/ Repair Kit	 Rod Assy.	 Tank Cap	 Air Cleaner	 Carb. to Cylin- der	 Carb. to Tank	 Cylin- der Head	 Oil Sump/ Cover	 Set	 Valve Cover
82300	-	396424S 271466	-	293478	399619 Note G	398992 Note F	294367	69221	271139S	27355S (1 used)	-	272167	692218 .015 270895 .005 270896 .009	495602	27549S
82400	-	396424S 271466	-	293478	399619 Note G	398992 Note F	294367	69221	271139S	27355S (1 used)	-	272167	692218 .015 270895 .005 270896 .009	495602	27549S
83400	-	491588S -	-	398188	493765	498360	294367	-	272296	273113	-	272167	692218 .015 270895 .005 270896 .009	495602	27549S
85400	-	710265 710267	-	715075	715076 Idle	715082	715055	710490	-	710060	-	710137	710141	715032	710024
9B900	272235S	-	495770	-	-	-	294201	493982S Metal 497929S Plastic	271139S	-	-	Note 2	692218 .015 270895 .005 270896 .009	298989	272602S
9C900	272235S	-	495770 (Pump)	-	-	-	294201	493982S Metal 497929S Plastic	271139S	270435S	495770	Note 2	692218 .015 270895 .005 270896 .009	298989	272602S
9D900	272235S	-	495770	-	-	-	294201	493982S Metal 497929S Plastic	271139S	-	-	692288	692218 .015 270895 .005 270896 .009	298989	272602S
90100	272235S	-	-	-	299060	-	294367	493982S	271755	27355S	27404	272536S	692218 .015 270895 .005 270896 .009	495602	27549S
90200	-	491588S 491435S	272538S	-	691777	-	294367	494559	271935S	273113 (2 used)	692241	272536S	692218 .015 270895 .005 270896 .009	495605	27549S
90700	-	397795S 399039	-	398188	Note I	Note I	294201	397974S	272296	270345S	-	272536S	692218 .015 270895 .005 270896 .009	298989	272602S
91200	-	396424S 491588S 491435S	272538S	-	691777	-	294367	494559	271935S	273113 (2 used)	692241	272536S	692218 .015 270895 .005 270896 .009	495605	27549S
91700	-	397795S 399039S	-	398188	Note I	Note I	294201	397974S	272296	270345S	-	272170	692218 .015 270895 .005 270896 .009	298989	270602S
92200	-	491588S 491435S	272538S	-	691777	495606	294367	494559	271935S	273113	692241	692288	692218 .015 270895 .005 270896 .009	495605	27549S

















IGNITION			MUFFLER	OIL SEALS	PISTON RINGS & PISTON ASSY.			REWIND STARTER					VALVES			
Armature	Breaker Assy.	Condenser	Fly-wheel Key	Ignition Kit	Muffler Assy.	Oil Seals	Ring Set	Piston Assy.	Clutch	Grip	Pulley	Rope	Spring	Valves		
496914	-	-	222698S	-	395959 493288	299819S Mag 299819S PTO	294232 294224 294225 294226 297201	Std. .010 .020 .030 Chrome	295455 295456 295457 295458 -	399671	393152	280439S	66734 Note C	490179	262580 296677	EX IN
496914	-	-	222698S	-	395959	299819S Mag 299819S PTO	294232 294224 294225 294226 297201	Std. .010 .020 .030 Chrome	295455 295456 295457 295458 -	399671	393152	280439S	66734 Note C	490179	262580 296677	EX IN
496914	-	-	222698S	-	-	299819S Mag 299819S PTO	294232 294224 294225 294226 297201	Std. .010 .020 .030 Chrome	295587 295588 295589 295590 -	399671	393152	280439S	66734 Note C	490179	296676 296677	EX IN
715023	-	-	710037	-	715072	710103 Mag 710140 PTO	715060 715061 715062 - -	Std. .010 .020 .030 -	715063 715064 715065 - -	-	393152	493824	280399S Note C	493824	715002 715003	EX IN
496914	-	-	222698S	-	Note 1	299819S Mag 391483S PTO	Note 2 Ring Set and Piston Assembly			Note 2	Note 1	Note 1	Note 1	Note 1	296676 296677	EX IN
496914	-	-	222698S	-	692307	299819S Mag 391483S PTO	See Parts List			Note 2	Note 1	Note 1	Note 1	Note 1	296676 296677	EX IN
496914	-	-	222698S	-	Note 1	299819S Mag 391483S PTO	498680 498681 498682 498683	Std. .010" .020" .030"	498668 498669 498670 498671	-	691915	499901	692259	Note 3	296676 296677	EX IN
496914	-	-	222698S	-	493288	299819S Mag 299819S PTO	298982 298983 298984 298985 299742	Std. .010 .020 .030 Chrome	298904 298905 298906 298907 -	399671	393152	280439S	280406S Note C	490179	296676 296677	EX IN
496914	-	-	222698S	-	493288	299819S Mag 299819S PTO	298982 298983 298984 298985 299742	Std. .010 .020 .030 Chrome	298904 298905 298906 298907 -	399671	393152	280439S	280406S Note C	490179	296676 296677	EX IN
496914	-	-	222698S	-	394569 692307	299819S Mag 391483 PTO	298982 298983 298984 298985 299742	Std. .010 .020 .030 Chrome	298904 298905 298906 298907 -	399671	393152 Note O	280439S Note NX	280406S Note C	490179 Note M	296676 Note K 296677	EX IN
496914	-	-	222698S	-	493288 395959	299819S Mag 299819S PTO	298982 298983 298984 298985 299742	Std. .010 .020 .030 Chrome	298904 298905 298906 298907 -	399671	393152	280439S	280406S Note C	490179	296676 296677	EX IN
496914	-	-	222698S	-	692307	299819S Mag 391483S PTO	298982 298983 298984 298985 299742	Std. .010 .020 .030 Chrome	298904 298905 298906 298907 -	399671	393152 Note O	280439S Note NX	280406S Note C	490179 Note M	296676 296677	EX IN
496914	-	-	222698S	-	395959	299819 Mag 692020 PTO	See Parts List			399671	393152	280439S	280406S Note C	490179	296676 296677	EX IN



 Engine Model Series	AIR FILTER		CARBURETOR				CONN. ROD ASSY.	FUEL TANK CAP	GASKETS						
	Foam	 Cartridge  Pre-Cleaner	 Dia-phragm	 Float Valve	 Needle Valve	 Over-haul/Repair Kit	 Rod Assy.	 Tank Cap	 Air Cleaner	 Carb. to Cylinder	 Carb. to Tank	 Cylin-der Head	 Oil Sump/Cover	 Set	 Valve Cover
92500 Type Nos. Above 0600	270579S 272235S Note I	396424S 271466	299637	-	299060 395508	494622	294201	493982S	271077 Note B 271139S Note A	270345S	-	272536S	692218 .015 270895 .005 270896 .009	298989	272602S
92900 Type Nos. Above 0500	270579S 272235S	392308S 396424S 271466	391681	-	299060 395508	494623	294201	493982S	271077 Note B 271139S Note A	270345S	-	272536S	692218 .015 270895 .005 270896 .009	298989	272602S
93200	-	491588S 491435S	272538S	-	691777	495606	294367	494559	271935	273113S	692241	692288	692218 .015 270895 .005 270896 .009	495605	27549S
93400	-	494511S 492889	-	398188	493765	498260	294367	493988S	272948	273113S	-	692228	692218 .015 270895 .005 270896 .009	496865	27549S
93500	270579S	392308S 271466	299637	-	395508	494622	294201	493982S	271077 Note B 271139S Note A	270345	-	272536S	692218 .015 270895 .005 270896 .009	298989	272602S
93900	272235S	-	391681 Note S	-	395508 Note L	494623 Note L	294201	493982S	271139S	270345	495770 Note T	272536S	692218 .015 270895 .005 270896 .009	298989	272602S
94200	-	491588S 491435S	272538S	-	-	-	294367	494559	271935S	273113S	692241	692288	692218 .015 270895 .005 270896 .009	495605	27549S
94500	270579S	-	299637	-	395508	494622	294201	493982S	271139S	270345	-	272536S	692218 .015 270895 .005 270896 .009	298989	272602S
94900	270579S	-	391681	-	299060 395508	494623	294201	493982S	271139S	270345	-	272536S	692218 .015 270895 .005 270896 .009	298989	272602S
95500	270579S	-	299637	-	395508	494622	294201	493982S	271139S	270345	-	272536S	692218 .015 270895 .005 270896 .009	298989	272602S
95700 (2-Cycle)	-	397795S 399039	-	802611 Note P	-	802618 Note Q	-	800006 Note R	800040	800040	-	-	800055	802558	-
95900	272235S	-	495770	-	-	-	294201	493982	271139S	270345	495770	272536S	692218 .015 270895 .005 270896 .009	298989	272602S
96500	272235S	-	299637	-	395508	494622	294201	493982S	271139S	270345	-	272536S	692218 .015 270895 .005 270896 .009	298989	272602S

















IGNITION			MUFFLER	OIL SEALS	PISTON RINGS & PISTON ASSY.			REWIND STARTER					VALVES			
Armature	Breaker Assy.	Condenser	Fly-wheel Key	Ignition Kit	Muffler Assy.	Oil Seals	Ring Set	Piston Assy.	Clutch	Grip	Pulley	Rope	Spring	Valves		
298502 Note D 496914 Note E	294628	See Breaker Assy.	222698S	299061	394569S 692307	299819S Mag 391483S PTO	298982 298983 298984 298985 299742	Std. .010 .020 .030 Chrome	298904 298905 298906 298907 -	399671	393152 Note O	280439S Note NX	280406S Note C	490179 Note M	296676 296677	EX IN
298502 Note D 496914 Note E	294628	See Breaker Assy.	222698S	299061	394569S 692307	299819S Mag 391483S PTO	298982 298983 298984 298985 299742	Std. .010 .020 .030 Chrome	298904 298905 298906 298907 -	399671	393152 Note O	280439 Note NX	280406S Note C	490179 Note M	296676 296677	EX IN
496914	-	-	222698S	-	493288	299819S Mag 299819S PTO	See Parts List		399671	393152	281336S	280406S Note C	490179	296676 296677	EX IN	
496914	-	-	222698S	-	495713	299819S Mag 692020S PTO	399067 399014 399015 399016 -	Std. .010 .020 .030 -	496869 393820 393821 393822 -	399671	393152	280439S	280406S Note C	490179	497871 296676	EX IN
298502	294628	See Breaker Assy.	222698S	299061	692020S 394569 692307	299819S Mag 391483S PTO	298982 298983 298984 298985 299742	Std. .010 .020 .030 Chrome	298904 298905 298906 298907 -	399671	393152 Note O	280439S Note NX	280406S Note C	490179 Note M	296676 296677	EX IN
496914	-	-	222698S	-	394569S 692307	299819S Mag 391483S PTO	298982 298983 298984 298985 299742	Std. .010 .020 .030 Chrome	298904 298905 298906 298907 -	399671	393152 Note O	280439S Note NX	280406S Note C	490179 Note M	296676 296677	EX IN
496914	-	-	222698S	-	493288	299819S Mag 299819S PTO	498680 498681 498682 498683	Std. .010 .020 .030	498668 498669 498670 498671	-	393152	499901	692259	Note 3	296676 296677	EX IN
298502 Note D 496914 Note E	294628	See Breaker Assy.	222698S	299061	692307	299819S Mag 391483S PTO	298982 298983 298984 298985 299742	Std. .010 .020 .030 Chrome	298904 298905 298906 298907 -	399671	393152 Note O	280439S Note NX	66734 Note C	490179 Note M	296676 296677	EX IN
298502	294628	See Breaker Assy.	222698S	299061	692307	299819S Mag 391483S PTO	298982 298983 298984 298985 299742	Std. .010 .020 .030 Chrome	298904 298905 298906 298907 -	399671	393152 Note O	280439S Note NX	66734 Note C	490179 Note M	296676 296677	EX IN
298502	294628	See Breaker Assy.	222698S	299061	692307	299819S Mag 391483S PTO	298982 298983 298984 298985 299742	Std. .010 .020 .030 Chrome	298904 298905 298906 298907 -	-	393152	299948	66734 Note C	390066	296676 296677	EX IN
496914	-	-	222698S	-	394569S 692307	299819S Mag 391483S PTO	298982 298983 298984 298985 299742	Std. .010 .020 .030 Chrome	298904 298905 298906 298907 -	399671	393152	280439S	280406S Note C	490179	296676 296677	EX IN
496914	-	-	222698S	-	394569S 692307	299819S Mag 391483S PTO	298982 298983 298984 298985 299742	Std. .010 .020 .030 Chrome	298904 298905 298906 298907 -	399671	393152	280439S	280406S Note C	490179	296676 296677	EX IN
496914	-	-	222698S	-	394569S 692307	299819S Mag 391483S PTO	298982 298983 298984 298985 299742	Std. .010 .020 .030 Chrome	298904 298905 298906 298907 -	399671	393152	280439S	280406S Note C	490179	296676 296677	EX IN



 Engine Model Series	AIR FILTER		CARBURETOR				CONN. ROD ASSY.	FUEL TANK CAP	GASKETS						
	Foam	 Cartridge  Pre-Cleaner	 Dia- phragm	 Float Valve	 Needle Valve	 Over- haul/ Repair Kit	 Rod Assy.	 Tank Cap	 Air Cleaner	 Carb. to Cylin- der	 Carb. to Tank	 Cylin- der Head	 Oil Sump/ Cover	 Set	 Valve Cover
96700 (2-Cycle)	-	397795S 399039	-	802611 Note P	-	802618 Note Q	-	800006 Note R	800040	800040	-	-	800055	802558	-
96900	272235S	-	495770	-	-	-	294201	493982S	271139S	-	495770	272536S	692218 .015 270895 .005 270896 .009	298989	272602S
98900	272235S	-	495770	-	-	-	294201	493982S	271139S	-	-	272536S	692218 .015 270895 .005 270896 .009	298989	272602S
99700	-	497225S 273185S	-	398188	493765	498260	493049	397974S	See Illus. Parts List	-	-	272314	272324	See Illus. Parts List	272481S
10A900	272235S	- -	495770	-	494409	-	496792S	493982S	271139S	270345S	-	692288	692218 .015 270895 .005 270896 .009	298989	272602S
104700	-	491950 272218	-	492186	492277 (Idle)	492487 Note J	493204	491367S	-	272159	-	272133	272132	492872	272131 (Rocker Cover)
110400	-	491588S 491437S	-	398188S	-	690032	499424	493988S	272948S	692555	-	273489	692549	690031	-
110600	-	491588S	-	398188S	-	692703	692671	692046	691894	692668	-	691889	692232	692702	272481S
110700	-	397795S 399039	-	398188	Note I	Note I	490566	397974S	272296	270844	-	272171	692218 .015 270895 .005 270896 .009	391662	272602S
110900	270848	392308S 396424S 271466	391681	-	299060 395508	494623	490566	493982S	271077 Note B 271139S Note A	270844	-	272171	692218 .015 270895 .005 270896 .009	391662	272602S
111600	-	690610 273356S	-	398188S	-	692703	692671	692046	691894	692668	-	691889	692232	692702	272481S
112200 Type Nos. 0016-0799	27987S	392308S 396424S 271466	270026	-	299060	495606	392939	394818S	27660 Note A 271077 Note B 271139S Note B	394732 (2 used)	272409S	272171	692218 .015 270895 .005 270896 .009	397147	27549S
112200 Type Nos. Above 0800	-	491588S 491435S	270026	-	691777	495606	392939	494559	271935S	273113 (2 used)	272996	272171	692218 .015 270895 .005 270896 .009	397147	27549S

















IGNITION					MUFFLER	OIL SEALS	PISTON RINGS & PISTON ASSY.			REWIND STARTER					VALVES
Armature	Breaker Assy.	Condenser	Fly-wheel Key	Ignition Kit	Muffler Assy.	Oil Seals	Ring Set		Piston Assy.	Clutch	Grip	Pulley	Rope	Spring	Valves
802574	-	-	800036	-	802500 802580 (DIN Guard)	802525 Mag 802526 PTO	802514	Std.	802515	-	490652	800011	280399S Note C	802508	- EX - IN
802574	-	-	800036	-	802500 802580 (DIN Guard)	802525 Mag 802526 PTO	802514	Std.	802515	-	490652	800011	280399S Note C	802508	- EX - IN
496914	-	-	222698S	-	394569S 692307	299819S Mag 391483S PTO	298982 298983 298984 298985 299742	Std. .010 .020 .030 Chrome	298904 298905 298906 298907 -	399671	393152	281336S	280406S Note C	490179	296676 EX 296677 IN
802574	-	-	222698S	-	494717	299819S Mag 399781S PTO	493782	Std.	493781	-	393152	493824	280399S Note C	491889	493778 EX 493777 IN
496914	-	-	222698S	-	394569 692307	299819S Mag 391483S PTO	298982 298983 298984 298985 299742	Std. .010 .020 .030 Chrome	298904 298905 298906 298907 -	399671	393152	281336S	280406S Note C	490179	296676 EX 296677 IN
491760	-	-	222698S	-	492746	399781S Mag 399781S PTO	492766 492883 492884 492885	Std. .010 .020 .030	492767 492886 492887 492888	-	393152	493824	280406S Note C	491889	492770 EX 492769 IN
692605	-	-	222698S	-	693593	299819S Mag 692550 PTO	499631 692785 692786 692787	Std. .010 .020 .030	690021 692788 692789 692790	-	715257	498144	693389 Cut to Length	Note 3	499642 EX 499641 IN
802574	-	-	222698S	-	Note 1	299819S Mag 399781S PTO	499425 499426 499427 499428	Std. .010 .020 .030	499429 499430 499431 499432	-	281434S	498144	280399S Cut to Length	Note 3	499642 EX 499641 IN
496914	-	-	222698S	-	394569S 692307	299819S Mag 391483S PTO	391654 391656 391658 391660 392330	Std. .010 .020 .030 Chrome	391650 391651 391652 391653 -	399671	393152 Note O	280439 Note NX	280406S Note C	490179 Note M	212004 EX 261233 IN
298502 Note D 496914 Note E	294628	See Breaker Assy.	222698S	299061	394569S 692307	299819S Mag 391483S PTO	391654 391656 391658 391660 392330	Std. .010 .020 .030 Chrome	391650 391651 391652 391653 -	399671	393152 Note O	280439 Note NX	280406S Note C	490179 Note M	212004 EX 261233 IN
802574	-	-	222698S	-	Note 1	299819S Mag 399781S PTO	499631 692785 692786 692787	Std. .010 .020 .030	499627 692788 692789 692790	-	281434S	498144	692259	Note 3	499642 EX 499641 IN
298502 Note D 496914 Note E	294628	See Breaker Assy.	222698S	299061	394569S 492591 493288	299819S Mag 299819S PTO	391654 391656 391658 391660 392330	Std. .010 .020 .030 Chrome	391650 391651 391652 391653 -	399671	393152	280439	66734 Note C	490179	212004 EX 261233 IN
496914	-	-	222698S	-	691360 492591 493288	299819S Mag 299819S PTO	391654 391656 391658 391660 392330	Std. .010 .020 .030 Chrome	391650 391651 391652 391653 -	399671	393152	280439	280406S Note C	490179	212004 EX 261233 IN



 Engine Model Series	AIR FILTER		CARBURETOR				CONN. ROD ASSY.	FUEL TANK CAP	GASKETS							
	Foam	 Cartridge  Pre-Cleaner	 Dia- phragm	 Float Valve	 Needle Valve	 Over- haul/ Repair Kit	 Rod Assy.	 Tank Cap	 Air Cleaner	 Carb. to Cylin- der	 Carb. to Tank	 Cylin- der Head	 Oil Sump/ Cover	 Set	 Valve Cover	
112700	-	397795S -	-	398188	Note 1	Note 1	490566	397974S	272296	270844	-	272171	692218 .015 270895 .005 270896 .009	391662	272602S	
112900	270848	396424S 271466S	391681	-	395508	494623	490566	391494	271077 Note B 271139 Note A	270844	-	272171	692218 .015 270895 .005 270896 .009	391662	272602S	
113900 Except Type No. 2999	270848	- -	391681	-	395508	494623	490566	493982S	271139	270844	-	272171	692218 .015 270895 .005 270896 .009	391662	272602S	
114700	-	396424S 397795S 271466 399039	-	398188	Note 1	Note 1	490566	397974S	272296	270844	-	272171	692218 .015 270895 .005 270896 .009	391662	272602S	
114900	270848	396424S 271466	391681	-	395508	494623	490566	493982S	271077 Note B 271139 Note A	270844	-	272171	692218 .015 270895 .005 270896 .009	391662	272602S	
115400	-	491588 494511 491435S 492889	-	715075	See Parts List	715439	715011	710490	-	710060	-	710021	710036	715032	710024	
117400	-	491588S 491435S	-	715075	715076	715437	715011	710490	-	710060	-	710021	710036	715032	710024	
12A800	-	491588S	-	398188	493765	498260	490566	397974S	272653S	272199S	-	272200S	692232	496177	272481S	
12C700	-	491588S 493537S	-	398188S	-	Note 2	Note 2	397974S	272653S	272199S	-	692249	692232	497316	272481S	
12C800	-	491588S 493537S	-	398188S	-	Note 2	Note 2	397974S	272653S	-	-	692249	692232	497316	272481S	
12D800	-	491588S 493537S	-	398188	493765	498260	490566	397974S	272653S	272199S	-	272200S	692232	496117	272481S	
12E700	-	491588S 493537S	-	398188	493765	498260	490566	397974S	272653S	272199S	-	692249	692232	497316	272481S	
12E800	-	491588S -	-	398188	493765	498260	490566	397974S	272653S	272199S	-	692249	692232	497316	272481S	
12F700	-	491588S -	-	398188	493765	498260	490566	397974S	272653S	272199S	-	692249	692232	497316	272481S	

IGNITION			MUFFLER	OIL SEALS	PISTON RINGS & PISTON ASSY.			REWIND STARTER					VALVES			
Armature	Breaker Assy.	Condenser	Fly-wheel Key	Ignition Kit	Muffler Assy.	Oil Seals	Ring Set	Piston Assy.	Clutch	Grip	Pulley	Rope	Spring	Valves		
496914	-	-	222698S	-	394569S	299819S Mag 391483S PTO	391654 391656 396461 396462 392330	Std. .010 .020 .030 Chrome	396455 396456 396457 396458 -	399671	393152	280439S	280406S Note C	490179	212004 261233	EX IN
496914	-	-	222698S	-	394569S	299819S Mag 391483S PTO	391654 391656 396461 396462 392330	Std. .010 .020 .030 Chrome	396455 396456 396457 396458 -	399671	393152	280439S	280406S Note C	490179	212004 261233	EX IN
298502 Note D Note E	294628	See Breaker Assy.	222698S	299061	692307	299819S Mag 391483S PTO	391654 391656 391658 391660 392330	Std. .010 .020 .030 Chrome	391650 391651 391652 391653 -	399671	393152 Note O	280439S Note NX	280406S Note C	490179 Note M	212004 261233	EX IN
-	-	-	222698S	-	394569S 692307	299819S Mag 391483S PTO	391654 391656 396461 396462 392330	Std. .010 .020 .030 Chrome	396455 396456 396457 396458 -	399671	393152 Note O	280439S Note NX	280406S Note C	490179 Note M	212004 261233	EX IN
-	-	-	222698S	-	394569S 692307	299819S Mag 391483S PTO	391654 391656 396461 396462 392330	Std. .010 .020 .030 Chrome	396455 396456 396457 396458 -	399671	393152 Note O	280439S Note NX	280406S Note C	490179 Note M	212004 261233	EX IN
715023	-	-	710037	-	715435	710000 Mag 710031 PTO	715016 715017 715018 -	Std. .010 .020 .030	715020 715021 715022 -	-	393152	493824	280399S Note C	493824	715002 715003	EX IN
715023	-	-	710037	-	715435	710000 Mag 710031 PTO	715016 715017 715018 -	Std. .010 .020 .030	715020 715021 715022 -	-	490652	710274	66574	710270	715002 715003	EX IN
802574	-	-	222698S	-	496106S	299819S Mag 399781S PTO	Note 2		-	393152	493824	280399S Note C	491889	262651 262652	EX IN	
802574	-	-	222698S	-	496106S	299819S Mag 399781S PTO	Note 2 Ring Set and Piston Assembly		-	393152	493824	280399S Cut to Length	491889	262651S 262652S	EX IN	
802574	-	-	222698S	-	Note 1	299819S Mag 399781S PTO	Note 2 Ring Set and Piston Assembly		-	281434S	498144	280399S Cut to Length	-	Note 1		
802574	-	-	222698S	-	496106S	299819S Mag 399781S PTO	Note 2		-	393152	493824	280399S Note C	491889	262651S 262652 S	EX IN	
802574	-	-	222698S	-	496106 494343S	299819S Mag 399781S PTO	Note 2		-	281434S 393152	498144 493824	280399S Note C	498144 493824	262651S 262652 S	EX IN	
802574	-	-	222698S	-	496106	299819S Mag 399781S PTO	Note 2		-	393152	493824	280399S Note C	491889	262651S 262652 S	EX IN	
802574	-	-	222698S	-	494343S 496106S	299819S Mag 399781S PTO	Note 2		-	393152	493824	280399S Note C	491889	262651S 262652 S	EX IN	



















 Engine Model Series	AIR FILTER		CARBURETOR				CONN. ROD ASSY.	FUEL TANK CAP	GASKETS							
	Foam	 Cartridge  Pre-Cleaner	 Dia-phragm	 Float Valve	 Needle Valve	 Over-haul/ Repair Kit	 Rod Assy.	 Tank Cap	 Air Cleaner	 Carb. to Cylin-der	 Carb. to Tank	 Cylin-der Head	 Oil Sump/ Cover	 Set	 Valve Cover	
12F800	-	491588S 493537S	-	398188	493765	498260 See Parts List	490566	397974S	272653S	272199S	-	692249	692232	497316	272481S	
12G700	-	491588S 493537S	-	398188	493765	498260	490566	397974S	272653S	272199S	-	692249	692232	497316	272481S	
12G800	-	491588S 493537S	-	398188	493765	498260	490566	397974S	272653	272199S	-	692249	692232	497316	272481S	
12H700	-	491588S 493537S	-	398188	-	Note 2	Note 2	397974S	272653S	-	-	692249	692232	497316	272481S	
12J700	-	491588S 493537S	-	398188	-	498260	Note 2	397974S	272653S	272199S	-	692249	692232	497316	272481S	
12J800	-	491588S 493537S	-	398188	-	See Parts List	490566	397974S	272653	272199S	-	692249	692232	497316	272481S	
12S800	-	491588S -	-	398188	493765	498260	490566	397974S	272653	272199S	-	692249	692232	497316	272481S	
12T700	-	491588S -	-	398188	493765	498260	490566	397974S	272653	272199S	-	692249	692232	497316	272481S	
12T800	-	491588S -	-	398188	493765	498260	490566	397974S	272653	272199S	-	692249	692232	497316	272481S	
121400	-	491588S 493537S	-	398188	-	690032	690124	493988S	272948S	692555 2 Required	-	692554	692549	690031	272481S	
121600	-	690610 273356S	-	398188	-	Note 2	499424	692046	691894	692668	-	691889	692232	Note 2	272481S	
121700	-	491588S -	-	398188	Note 1A	Note 1A	490566	Note 1	272296	272199S	-	272200S	692232	496117	272481S	
121800	-	491588S -	-	398188	493765	498260	490566	397974S	272296	272199S	-	272200S	692232	496117	272481S	

IGNITION			MUFFLER	OIL SEALS	PISTON RINGS & PISTON ASSY.			REWIND STARTER					VALVES		
Armature	Breaker Assy.	Condenser	Fly-wheel Key	Ignition Kit	Muffler Assy.	Oil Seals	Ring Set	Piston Assy.	Clutch	Grip	Pulley	Rope	Spring	Valves	
802574	-	-	222698S	-	494343S 496106S	299819S Mag 399781S PTO	Note 2		-	393152	493824	280399S Note C	493824	262651S EX 262652 S IN	
802574	-	-	222698S	-	496106S	299819S Mag 399781S PTO	Note 2		-	393152	493824	280399S Note C	491889	262651S EX 262652 S IN	
802574	-	-	222698S	-	494343S 496106S	299819S Mag 399781S PTO	Note 2		-	281434 393152	498144 493824	280399S Note C	498144 491889	262651S EX 262652 S IN	
802574	-	-	222698S	-	692038	299819S Mag 399781S PTO	Note 2 Ring Set and Piston Assembly		-	281434S	498144 Note 3	280399S Cut to Length	498144 Note 3	262651S EX 262652S INT	
802574	-	-	222698S	-	692038	299819S Mag 399781S PTO	Note 2 Ring Set and Piston Assembly		-	281434S	498144 Note 3	280399S Cut to Length	Note 3	262651S EX 262652S INT	
802574	-	-	222698S	-	692038	299819S Mag 399781S PTO	Note 2		-	281434S	498144	280399S Note C	498144	262651S EX 262652 S IN	
802574	-	-	222698S	-	496106S	299819S Mag 399781S PTO	Note 2		-	393152	493824	280399S Note C	491889	262651S EX 262652 S IN	
802574	-	-	222698S	-	496106S	299819S Mag 399781S PTO	Note 2		-	281434S	493824	280399S Note C	491889	262651S EX 262652 S IN	
802574	-	-	222698S	-	496106S	299819S Mag 399781S PTO	Note 2		-	281434S 393152	498144 493824	280399S Note C	498144 491889	262651S EX 262652 S IN	
692605	-	-	222698S	-	Note 2	299819S Mag 692550 PTO	499631 692785 692786 692787	Std. .010 .020 .030	499627 692788 692789 692790	-	Note 1	498144	280399S Cut to Length	Note 3	499642 EX 499641 IN
802574	-	-	222698S	-	692275	299819S Mag 399781S PTO	499631 692785 692786 692787	Std. .010 .020 .030	499627 692788 692789 692790	-	281434S	498144	280399S Cut to Length	Note 3	499642 EX 499641 IN
802574	-	-	222698S	-	496106S 494343S	299819S Mag 399781S PTO	493261 493388 493389 493390	Std. .010 .020 .030	493262 493385 493386 493387	-	393152	493824	280399S Note C	491889	262651S EX 262652 S IN
802574	-	-	222698S	-	496106S 494343S	299819S Mag 399781S PTO	493261 493388 493389 493390	Std. .010 .020 .030	493262 493385 493386 493387	-	393152	493824	280399S Note C	491889	262651S EX 262652 S IN

GENUINE PARTS . . . THERE ARE NO SUBSTITUTES FOR THE REAL THING



















 Engine Model Series	AIR FILTER		CARBURETOR				CONN. ROD ASSY.	FUEL TANK CAP	GASKETS							
	Foam	 Cartridge  Pre-Cleaner	 Dia- phragm	 Float Valve	 Needle Valve	 Over- haul/ Repair Kit	 Rod Assy.	 Tank Cap	 Air Cleaner	 Carb. to Cylin- der	 Carb. to Tank	 Cylin- der Head	 Oil Sump/ Cover	 Set	 Valve Cover	
122600	-	690610 273356S	-	398188S	-	692703	499424	692046	691894	692668	-	691889	692232	692702	272481S	
122700	-	491588S -	-	398188S	Note IA	Note IA	490566	397974S	272296 272653	272199S	-	272200S	692232	496117	272481S	
123600	-	690610 273356S	-	398188S	-	692703	499424	Note 4	691894	692668	-	273240	692232	692702	272481S	
123700	-	491588S -	-	398188S	493765	498260	490566	397974S	272296 272653	272199S	-	272200S	692232	496117	272481S	
123800	-	491588S -	-	398188S	493765	498260	490566	397974S	272296 272653	272199S	-	272200S	692232	496117	272481S	
124700	-	491588S 493537S	-	398188S	Note IA	Note IA	490566	397974S	272296 272653	272199S	-	272200S	692232	496117	272481S	
124800	-	491588S -	-	398188S	493765	498260	490566	397974S	272296 272653	272199S	-	272200S	692232	496117	272481S	
125700	-	491588S 493537S	-	398188	Note IA	Note IA	490566	397974S	272296	272199S	-	272200S	692232	496117	272481S	
126700	-	491588S 493537S	-	398188	493765	498260	490566	397974S	272296 272653	272199S	-	272200S	692232	496117	272481S	
126800	-	491588S 493537S	-	398188	493765	498260	490566	397974S	272296 272653	272199S	-	272200S	692232	496117	272481S	
127700	-	491588S -	-	398188	493765	498260	490566	397974S	272653	272199S	-	272200S	692232	496117	272481S	
127800	-	491588S -	-	398188	493765	498260	490566	397974S	272653	272199S	-	272200S	692232	496117	272481S	
128700	-	491588S -	-	398188	493765	498260	490566	397974S	272653	272199S	-	272200S	692232	496117	272481S	
128800	-	491588S -	-	398188	493765	498260	490566	397974S	272653	272199S	-	272200S	692232	496117	272481S	
129700	-	491588S 493537S	-	398188	493765	498260	490566	397974S	272653	272199S	-	272200S	692232	496117	272481S	

IGNITION			MUFFLER	OIL SEALS	PISTON RINGS & PISTON ASSY.			REWIND STARTER					VALVES		
Arma- ture	Breaker Assy.	Con- denser	Fly- wheel Key	Ignition Kit	Muffler Assy.	Oil Seals	Ring Set		Piston Assy.	Clutch	Grip	Pulley	Rope	Spring	Valves
802574	-	-	222698S	-	692276	299819S Mag 399781S PTO	499631 692785 692786 692787	Std. .010 .020 .030	499627 692788 692789 692790	-	281434S	498144	280399S Cut to Length	Note 3	499642 EX 499641 IN
802574	-	-	222698S	-	496106S 494343S	299819S Mag 399781S PTO	493261 493388 493389 493390	Std. .010 .020 .030	493262 493385 493386 493387	-	393152	493824	280399S Note C	491889	262651S EX 262652S IN
802574	-	-	222698S	-	692275	299819S Mag 399781S PTO	499425 499426 499427 499428	Std. .010 .020 .030	499429 499430 499431 499432	-	494212	498144	280399S Cut to Length	Note 3	499642 EX 499641 IN
802574	-	-	222698S	-	496106S 494343S	299819S Mag 399781S PTO	493261 493388 493389 493390	Std. .010 .020 .030	493262 493385 493386 493387	-	393152	493824	280399S Note C	491889	262651S EX 262652S IN
802574	-	-	222698S	-	496106S 494343S	299819S Mag 399781S PTO	493261 493388 493389 493390	Std. .010 .020 .030	493262 493385 493386 493387	-	393152	493824	280399S Note C	491889	262651S EX 262652S IN
802574	-	-	222698S	-	496106S 494343S	299819S Mag 399781S PTO	493261 493388 493389 493390	Std. .010 .020 .030	493262 493385 493386 493387	-	393152	493824	280399S Note C	491889	262651S EX 262652S IN
802574	-	-	222698S	-	496106S 494343S	299819S Mag 399781S PTO	493261 493388 493389 493390	Std. .010 .020 .030	493262 493385 493386 493387	-	393152	493824	280399S Note C	491889	262651S EX 262652S IN
802574	-	-	222698S	-	496106S	299819S Mag 399781S PTO	493261 493388 493389 493390	Std. .010 .020 .030	494058 494059 494060 494061	-	393152	493824	280399S Note C	491889	262651S EX 262652S IN
802574	-	-	222698S	-	496106S	299819S Mag 399781S PTO	493261 493388 493389 493390	Std. .010 .020 .030	494058 494059 494060 494061	-	393152	493824	280399S Note C	491889	262651S EX 262652S IN
802574	-	-	222698S	-	496106S	299819S Mag 399781S PTO	493261 493388 493389 493390	Std. .010 .020 .030	493262 493385 493386 493387	-	393152	493824	280399S Note C	491889	262651S EX 262652S IN
802574	-	-	222698S	-	496106S	299819S Mag 399781S PTO	493261 493388 493389 493390	Std. .010 .020 .030	493262 493385 493386 493387	-	393152	493824	280399S Note C	491889	262651S EX 262652S IN
802574	-	-	222698S	-	496106S	299819S Mag 399781S PTO	493261 493388 493389 493390	Std. .010 .020 .030	493262 493385 493386 493387	-	393152	493824	280399S Note C	491889	262651S EX 262652S IN
802574	-	-	222698S	-	496106S	299819S Mag 399781S PTO	493261 493388 493389 493390	Std. .010 .020 .030	494058 494059 494060 494061	-	393152	493824	280399S Note C	491889	262651S EX 262652 S IN
802574	-	-	222698S	-	496106S	299819S Mag 399781S PTO	493261 493388 493389 493390	Std. .010 .020 .030	494058 494059 494060 494061	-	393152	493824	280399S Note C	491889	262651S EX 262652 S IN

















GENUINE DEALERS USE GENUINE PARTS



 Engine Model Series	AIR FILTER		CARBURETOR				CONN. ROD ASSY.	FUEL TANK CAP	GASKETS						
	Foam	 Cartridge  Pre-Cleaner	 Dia-phragm	 Float Valve	 Needle Valve	 Over-haul/Repair Kit	 Rod Assy.	 Tank Cap	 Air Cleaner	 Carb. to Cylinder	 Carb. to Tank	 Cylin-der Head	 Oil Sump/Cover	 Set	 Valve Cover
129800	-	491588S 493537S	-	398188	493765	498260	490566	397974S	272653	272199S	-	272200S	692232	496117	272481S
130200 Type Nos. Below 2300 5100-5199	27987S	392308S 396424S 271466	270026	-	299060	495606	299430	Note 1 Check Type #	27660 Note A 271077 Note B 271139S Note B	27355S (2 used)	272409	272157S	692213 .015 270125 .005 270126 .009	495603	27549S
130200 Type Nos. 2900-4100 5200-5600	-	491588 491435	270026	-	691777	495606	299430	494559	271935S	273113 (2 used)	272410	272157S	692213 .015 270125 .005 270126 .009	495603	27549S
130400	-	396424S 271466	-	293478	399619	398993	299430	69221	271139S	27355S	-	272157S	692213 .015 270125 .005 270126 .009	495603	27549S
130700	-	397795S 399039	-	398188	490890 (Idle) 493765 (Main)	494349 Note V	299429	69221	272296	270070	-	272157S	270069 .015 270122 .005 270123 .009	496659	27549S
130900	270447	392308S 396424S 271466	270026	-	299060	494625	299429	394818S	27660 Note A 271139S Note B	270070	270073	272157S	270069 .015 270122 .005 270123 .009	496659	27549S
131200	27987S	392308S 396424S 271466	270026	-	299060	495606	299430	394818S 396855	27660 Note A 271139S Note B 271755 Note B	27355S (2 used)	272409S	272157S	692213 .015 270125 .005 270126 .009	495603	27549S
131400	-	392308S 396424S 271466	-	293478	393960	394010	299430	392305S 69221	271139S	27355S	-	272157S	692213 .015 270125 .005 270126 .009	495603	27549S
131700	-	397795S 399039	-	398188	490890 (Idle) 493765 (Main)	494349 Note V	299429	69221	272296	270070	-	272157S	270069 .015 270122 .005 270123 .009	496659	27549S
131900	-	392308S 396424S 271466	270026	-	299060	494625	299429	394818S	271139S	270070	-	272157S	270069 .015 270122 .005 270123 .009	496659	27549S
132200 Type Nos. 0100-0300 2000-2200	-	396424S 271466	270026	-	299060	495606	299430	394818S 396855	271139S	27355S (2 used)	272409S	272157S	692213 .015 270125 .005 270126 .009	495603	27549S
132200 Type Nos. 0301-0499 2200-2299 Above 4000	-	491588S 491435	270026	-	691777	495606	299430	494559	271935S	273113 (2 used)	272996	272157S	692213 .015 270125 .005 270126 .009	495603	27549S

















IGNITION			MUFFLER	OIL SEALS	PISTON RINGS & PISTON ASSY.			REWIND STARTER					VALVES		
Arma- ture	Breaker Assy.	Con- denser	Fly- wheel Key	Ignition Kit	Muffler Assy.	Oil Seals	Ring Set	Piston Assy.	Clutch	Grip	Pulley	Rope	Spring	Valves	
802574	-	-	222698S	-	496106S	299819S Mag 399781S PTO	493261 493388 493389 493390	Std. .010 .020 .030	494058 494059 494060 494061	-	393152	493824	280399S Note C	491889	262651S EX 262652 S IN
298316 Note D 397358 Note E	294628	See Breaker Assy.	222698S	299061	Note 1	299819S Mag 294606S PTO	298982 298983 298984 298985 299742	Std. .010 .020 .030	298904 298905 298906 298907 -	399671	393152 490652	295871 Note U	692188 Note C	490179	21119S EX 261044 S IN
397358	-	-	222698S	-	Note 1	299819S Mag 294606S PTO	298982 298983 298984 298985 299742	Std. .010 .020 .030 Chrome	298904 298905 298906 298907 -	399671	490652	295871 Note U	692188 Note C	490179	21119S EX 261044 S IN
397358	-	-	222698S	-	494585 691969	299819S Mag 393812 PTO	298982 298983 298984 298985 299742	Std. .010 .020 .030 Chrome	298904 298905 298906 298907 -	399671	490652	295871 Note U	692188 Note C	490179	21119S EX 261044S IN
397358	-	-	222698S	-	390918 496892 493936 691969	299819S Mag 391485 PTO	298982 298983 298984 298985 299742	Std. .010 .020 .030 Chrome	298904 298905 298906 298907 -	399671	490652	295871 Note U	692188 Note C	490179	21119S EX 261044S IN
298316 Note D 397358 Note E	294628	See Breaker Assy.	222698S	299061	493936 390918S 692304 393010S 493936	299819S Mag 391485 PTO	298982 298983 298984 298985 299742	Std. .010 .020 .030 Chrome	298904 298905 298906 298907 -	399671	490652	295871 Note U	692188 Note C	490179	21119S EX 261044S IN
298316 Note D 397358 Note E	294628	See Breaker Assy.	222698S	299061	493936 692304 393010S 493936 691969	299819S Mag 294606 PTO	399067 Note W 399014 399015 399016	Std. .010 .020 .030	393819 393820 393821 393822	399671	490652	295871 Note U	692188 Note C	490179	494191 EX 261044S IN
298316 Note D 397358 Note E	294628	See Breaker Assy.	222698S	299061	692304 393010S 496892 393615	299819S Mag 393812 PTO	399067 Note W 399014 399015 399016	Std. .010 .020 .030	393819 393820 393821 393822	399671	490652	295871 Note U	692188 Note C	490179	494191 EX 261044S IN
397358	-	-	222698S	-	390918S 496892 493936 691969	393812 Mag 391485 PTO	399067 Note W 399014 399015 399016	Std. .010 .020 .030	393819 393820 393821 393822	399671	490652	295871 Note U	692188 Note C	490179	21119S EX 261044S IN
298316 Note D 397358 Note E	294628	See Breaker Assy.	222698S	299061	390918S 393010S 493936	299819S Mag 391485 PTO	399067 Note W 399014 399015 399016	Std. .010 .020 .030	393819 393820 393821 393822	399671	490652	295871 Note U	692188 Note C	490179	691827 EX Note X 261044S IN
397358	-	-	222698S	-	390918S 692304 496892 493936 691969	299819S Mag 393812 PTO	399067 Note W 399014 399015 399016	Std. .010 .020 .030	393819 393820 393821 393822	399671	490652	295871 Note U	692188 Note C	490179	494191 EX 261044S IN
397358	-	-	222698S	-	390918S 692304 393010S 496892 493936 691969	299819S Mag 393812 PTO	399067 Note W 399014 399015 399016	Std. .010 .020 .030	393819 393820 393821 393822	399671	490652	295871 Note U	692188 Note C	490179	691827 EX Note X 261044S IN



 Engine Model Series	AIR FILTER		CARBURETOR				CONN. ROD ASSY.	FUEL TANK CAP	GASKETS							
	Foam	 Cartridge  Pre-Cleaner	 Dia- phragm	 Float Valve	 Needle Valve	 Over- haul/ Repair Kit	 Rod Assy.	 Tank Cap	 Air Cleaner	 Carb. to Cylin- der	 Carb. to Tank	 Cylin- der Head	 Oil Sump/ Cover	 Set	 Valve Cover	
132400	-	396424S 271466	-	293478	399619 Note Y	398993 Note Z	299430	392305S	271139S	27355S	-	272157S	692213 .015 270125 .005 270126 .009	495603	27549S	
132900	-	396424S 271466	270026	-	299060	494625	299429	394818S	271139S	270070	270073	272157S	270069 .015 270122 .005 270123 .009	466659	27549S	
133200	-	491588S 491435S	272538	-	691777	495606	299430	494559	271935S	273113S (2 used)	692241	272157S	692213 .015 270125 .005 270126 .009	495603	27549S	
133400	-	494511S 492889	-	398188	493765	498260	299430	493988S	272948S	272585	-	272157S	692213 .015 270125 .005 270126 .009	495661	27549S	
133700	-	491588S 493537S	-	398188	493765	498260	299430	397974S	272653S	270070	-	272157S	270069 .015 270122 .005 270123 .009	496659	27549S	
134400	-	494511S 492889	-	398188	-	Note 1	299430	493988S	272948S	Note 1	-	272157S	692213.015 270125 .005 270126 .009	495661	27549S	
135200	-	396424S 491588S 271466 493537S	272538S	-	299060 691777	495606	299430	494559	271935S	271936 (2 used)	692241	272157S	692213 .015 270125 .005 270126 .009	495603	27549S	
135700	-	491588S 493537S	-	398188	493765	498260	299430	397974S	272653S	270070	-	272157S	270069 .015 270122 .005 270123 .009	496659	27549S	
136200	-	491588S 491435S	272538S	-	691777	495606	299430	498156	271935S	271936	273113S (2 used)	272157S	692213 .015 270125 .005 270126 .009	495603	27549S	
138400	-	491588S 491435S	-	710661	-	715484	715427	710490	710639	710060	-	710624	710628	715482	-	
161400	-	491384 492889	-	492188	492277 (Idle)	492287	491908	491367S	-	273113S	-	272067	272068	491999	272063 Rocker Cover	
170400 Type Nos. 0500-1999	270093	390492 393957S 271794S	-	394681 Note AA	292681 (Idle) 99525 (Main)	394693	398577	392305S	27907	27828S	-	272163S	692221 .015 27876 .005 27877 .009	299577	27803S	
170400 Type Nos. Above 2000	270093	390492 393957S 399968 271794S 271939	-	394681 Note AA	292681 (Idle) 99525S (Main)	398235 Note BB	398577	392305S	27907 271910	27828S	-	272163S	692221 .015 27876 .005 27877 .009	299577	27803S	

















IGNITION			MUFFLER	OIL SEALS	PISTON RINGS & PISTON ASSY.			REWIND STARTER					VALVES		
Armature	Breaker Assy.	Condenser	Fly-wheel Key	Ignition Kit	Muffler Assy.	Oil Seals	Ring Set	Piston Assy.	Clutch	Grip	Pulley	Rope	Spring	Valves	
397358	-	-	222698S	-	692304 393010S 496892 493936 691969	299819S Mag 393812 PTO	399067 Note W 399014 399015 399016	Std. .010 .020 .030	393819 393820 393821 393822	399671	490652	295871 Note U	692188 Note C	490179	691827 EX Note X 261044S IN
298316 Note D 397358 Note E	294628	See Breaker Assy.	222698S	299061	390918S 393010S 494585 691969	299819S Mag 391485 PTO	399067 Note W 399014 399015 399016	Std. .010 .020 .030	393819 393820 393821 393822	399671	66728 490652	295871 Note U	692188 Note C	490179	691827 EX Note X 261044S IN
397358	-	-	222698S	-	390918S 494585 691969 496892	299819S Mag 393812 PTO	399067 399014 399015 399016	Std. .010 .020 .030	393819 393820 393821 393822	-	393152	493824	280406S Note C	491889	691827 EX 261044S IN
397358	-	-	222698S	-	692006	299819S Mag 393812 PTO	399067 399014 399015 399016	Std. .010 .020 .030	393819 393820 393821 393822	-	393152	493824	280406S Note C	491889	211119S EX 261044S IN
397358	-	-	222698S	-	390918S 494585	299819S Mag 391485 PTO	399067 399014 399015 399016	Std. .010 .020 .030	393819 393820 393821 393822	-	393152	493824	280399S Note C	491889	691827 EX 261044S IN
692605	-	-	222698S	-	692006	299819S Mag 294606S PTO	399067 399014 399015 399016	Std. .010 .020 .030	393819 393820 393821 393822	-	393152	498144	280399S Cut to Length	Note 3	211119S EX 261044 IN
397358	-	-	222698S	-	390918S 393010S 496892 494585 691969 496892	299819S Mag 391485 PTO	298982 298983 298984 298985 299742	Std. .010 .020 .030	298904 298905 298906 298907	-	393152	493824	280399S Note C	491889	211119S EX 261044S IN
397358	-	-	222698S	-	494585	299819S Mag 391485 PTO	298982 298983 298984 298985 299742	Std. .010 .020 .030 Chrome	298904 298905 298906 298907	-	393152	493824	280399S Note C	491889	211119S EX 261044S IN
397358	-	-	222698S	-	494585 496892	294606S Mag 495307S PTO	298982 298983 298984 298985 299742	Std. .010 .020 .030 Chrome	298904 298905 298906 298907	-	393152	498144	280399S Note C	498144	211119S EX 261044S IN
715464	-	-	710037	-	715508	710000 Mag 710215 PTO	715452 715453 715454 -	Std. .010 .020 .030	715456 715457 715458 -	-	490652	710274	66574	710270	715445 EX 715446 IN
492341	-	-	222698S	-	491512 493584	491500 Mag 491500 PTO	491905 492712 492713 492714	Std. .010 .020 .030	491903 492709 492710 492711	-	490652	281235	692188 Note C	492194	491910 EX 491911 IN
298968	294628	See Breaker Assy.	222698S	299061	294599 692304 393010S	294606S Mag 391086S PTO	499921 690018 690019 690020 299743	Std. .010 .020 .030 Chrome	499907 499908 391675 391676 -	399671	490652	295871 Note U	692188 Note C	490179	691794 EX 261055 IN
298968	294628	See Breaker Assy.	222698S	299061	692304 393010 494221 494222	294606S Mag 391086S PTO	499921 690018 690019 690020 299743	Std. .010 .020 .030 Chrome	499967 499908 391675 391676 -	399671	490652	295871 Note U	692188 Note C	490179	691794 EX 261055 IN



 Engine Model Series	AIR FILTER		CARBURETOR				CONN. ROD ASSY.	FUEL TANK CAP	GASKETS							
	Foam	 Cartridge  Pre-Cleaner	 Dia-phragm	 Float Valve	 Needle Valve	 Overhaul/Repair Kit	 Rod Assy.	 Tank Cap	 Air Cleaner	 Carb. to Cylinder	 Carb. to Tank	 Cylinder Head	 Oil Sump/Cover	 Set	 Valve Cover	
170700	270528S	393406 -	-	394681 Note AA	292681 (Idle) 396568 (Main) Note CC	394698	295839	394818S 493988S	270539	692915 272554S	-	272163S	692221 .015 27876 .005 27877 .009	299577	27803S	
171400	-	390492 393957S 399968 271794S 271939	-	394681 Note AA	292681 (Idle) 99525 (Main)	398235 Note BB	398577	392305S	27907 271910	27828S	-	272163S	692221 .015 27876 .005 27877 .009	299577	27803S	
176400	-	691643 492889	-	691782	494383	497578	398577	493988S	273101S	272707	-	272163S	692221 .015 27876 .005 27877 .009	497070	27803S	
185400	-	491588 710266 491435S 710268	-	715155	715076	715156	715106	710490	-	710235	-	710205	710216	715124	710206 Rocker Cover	
19B400	-	691643 -	-	691782	494383	497548	390401	-	273101S	691885	-	272163S	692221 .015 27876 .005 27877 .009	497070	27803S	
19C400	-	691643 492889	-	691782	-	497578	390401	493988S	273101	691886	-	272163S	692221 .015 27876 .005 27877 .009	497070	27803S	
19E400	-	691643 -	-	691782	494383	497548	390401	-	273101S	691885	-	272163S	692221 .015 27876 .005 27877 .009	497070	27803S	
19F400	-	691643 492889	-	691782	494383	See Parts List	390401	493988	273101S	691885	-	272163S	692221 .015 27876 .005 27877 .009	497070	27803S	
19G400	-	691643 -	-	691782	494383	See Parts List	390401	493988	273101S	691885	-	272163S	692221 .015 27876 .005 27877 .009	497070	27803S	
190400 Type Nos. 0010-2100	270093	390492 393957S 271794S	-	394681 Note AA	292681 (Idle) 99525 (Main)	394693	390401	392305	27907	27828S	-	272163S	692221 .015 27876 .005 27877 .009	299577	27803S	
190400 Type Nos. Above 2500	270093	390492 393957S 399968 271794S 271939	-	394681 Note AA	292681 (Idle) 99525 (Main)	398235 Note BB	390401	392305	27907 271910	27828S	-	272163S	692221 .015 27876 .005 27877 .009	299577	27803S	
190700	270528S	393406 -	-	394681 Note AA	292681 (Idle) 396568 (Main) Note CC	394698	390402	394818S 493988S	270539	692915	-	272163S	692221 .015 27876 .005 27877 .009	299577	27803S	

















IGNITION			MUFFLER		OIL SEALS	PISTON RINGS & PISTON ASSY.			REWIND STARTER					VALVES	
Armature	Breaker Assy.	Condenser	Fly-wheel Key	Ignition Kit	Muffler Assy.	Oil Seals	Ring Set	Piston Assy.	Clutch	Grip	Pulley	Rope	Spring	Valves	
298968 Note D 398811 Note E	294628	See Breaker Assy.	222698S	299061	692304 393010S 691971	294606S Mag 391086S PTO	499921 690018 690019 690020 299743	Std. .010 .020 .030 Chrome	499907 499908 391675 391676 -	399671	490652	295871 Note U	692188 Note C	490179	691794 EX 261055S IN
398811	-	-	222698S	-	692304 393010S 494222 494221	294606S Mag 391086S PTO	690014 690015 690016 690017 299743	Std. .010 .020 .030 Chrome	499060 499961 499962 499963 -	399671	490652	295871 Note U	692188 Note C	490179	691794 EX 261055S IN
398811	-	-	222698S	-	692025 497141	391086S Mag 391086S PTO	690014 690015 690016 690017 299743	Std. .010 .020 .030 Chrome	499060 499961 499962 499963 -	399671	490652	295871 Note U	692188 Note C	490179	691794 EX 261055S IN
715118	-	-	710037	-	715523	710000 Mag 710215 PTO	715111 715112 715113 -	Std. .010 .020 .030	715115 715116 715117 -	-	490652	494956	692188 Note C	492194	715085 EX 715087 IN
492341	-	-	222698S	-	-	391086S Mag 391086S PTO	690014 690015 690016 690017 299743	Std. .010 .020 .030 Chrome	499060 499961 499962 499963 -	399671	490652	295871 Note U	692188 Note C	490179	691794 EX 261055S IN
492341	-	-	222698S	-	692025	391086S Mag 391086S PTO	690014 690015 690016 690017	Std. .010 .020 .030	499960 499961 499962 499963	399671	490652	295871	692188	490179	691811 EX 261055S IN
492341	-	-	222698S	-	-	391086S Mag 391086S PTO	690014 690015 690016 690017 299743	Std. .010 .020 .030 Chrome	499060 499961 499962 499963 -	399671	490652	295871 Note U	692188 Note C	490179	691794 EX 261055S IN
492341	-	-	222698S	-	692025 497141	391086S Mag 391086S PTO	690014 690015 690016 690017 299743	Std. .010 .020 .030 Chrome	499060 499961 499962 499963 -	399671	490652	295871 Note U	692188 Note C	490179	691794 EX 261055S IN
492341	-	-	222698S	-	691951 692025	391086S Mag 391086S PTO	690014 690015 690016 690017 299743	Std. .010 .020 .030 Chrome	499987 499908 499909 499910 -	399671	490652	295871 Note U	692188 Note C	490179	691794 EX 261055S IN
298968	294628	See Breaker Assy.	222698S	299061	692304 393010S	294606S Mag 391086S PTO	499921 690018 690019 690020 299743	Std. .010 .020 .030 Chrome	499987 499908 499909 499910 -	399671	490652	295871 Note U	692188 Note C	490179	691794 EX 261055S IN
398811	-	-	222698S	-	692304 393010S 494221 494222	294606S Mag 391086S PTO	499921 690018 690019 690020 299743	Std. .010 .020 .030 Chrome	499987 499908 499909 499910 -	399671	490652	295871 Note U	692188 Note C	490179	691794 EX 261055S IN
298968 Note D 398811 Note E	294628	See Breaker Assy.	222698S	299061	692304 393010S 496892 494222	294606S Mag 391086S PTO	499921 690018 690019 690020 299743	Std. .010 .020 .030 Chrome	499987 499908 499909 499910 -	399671	490652	295871 Note U	692188 Note C	490179	23835 EX 23836 IN



 Engine Model Series	AIR FILTER		CARBURETOR				CONN. ROD ASSY.	FUEL TANK CAP	GASKETS							
	Foam	 Cartridge  Pre-Cleaner	 Dia-phragm	 Float Valve	 Needle Valve	 Overhaul/Repair Kit	 Rod Assy.	 Tank Cap	 Air Cleaner	 Carb. to Cylinder	 Carb. to Tank	 Cylinder Head	 Oil Sump/Cover	 Set	 Valve Cover	
191700	270528S	393406 -	-	394681 Note AA	292681 (Idle) 396568 (Main) Note CC	394698	390402	394818S 493988	270539	692915	-	272163S	692221 .015 27876 .005 27877 .009	299577	27803S	
192400	-	691643 492889	-	691782	494383	See Illus. Parts List	390401	493988S	273101S	691885	-	272163S	692221 .015 27876 .005 27877 .009	497070	27803S	
192700	270528S	393406 -	-	394681 Note AA	292681 (Idle) 396568 (Main) Note CC	394698	390402	394818S 493988S	270539	272554	-	272163S	692221 .015 27876 .005 27877 .009	299577	27803S	
193700	270528S	393406 -	-	394681 Note AA	292681 (Idle) 396568 (Main) Note CC	394698	390402	493988	270539	272554	-	272163S	692221 .015 27876 .005 27877 .009	299577	27803S	
194400	-	393957S 271794S	-	394681 Note AA	292681 (Idle) 99525 (Main)	398235	390401	392305S	-	27828S	-	272163S	692221 .015 27876 .005 27877 .009	299577	27803S	
194700	272922	-	-	494788	494383 (Idle)	497535	390402	493988S	691917	272554	-	272163S	692221 .015 27876 .005 27877 .009	299577	27803S	
195400 Type Nos. 0100-0400 2000-2099	-	393957S 399968 271794S 271939	-	394681 Note AA	292681 (Idle) 99525 (Main)	398235 Note BB	390401	392305S	271910	27828S	-	272163S	692221 .015 27876 .005 27877 .009	299577	27803S	
195400 Type Nos. 0600-1999 Above 2100	-	393957S 271794S	-	394681 Note AA	292681 (Idle) 99525 (Main)	394693	390401	392305S	-	27828S	-	272163S	692221 .015 27876 .005 27877 .009	299577	27803S	
195700	272922	-	-	494788	494383 (Idle)	497535	390402	493988S	691917	272554	-	272163S	692221 .015 27876 .005 27877 .009	299577	27803S	
196400	-	691643 492889	-	691782	494383	497578	390401	392305S 493988S	273101S	691885	-	272163S	692221 .015 27876 .005 27877 .009	497070	27803S	
196700	-	691667 272477	-	494788	494383 (Idle)	497335	390402	493988S	691917	272554S	-	272163S	692221 .015 27876 .005 27877 .009	299577	27803S	
197400	-	691643 No Pre-Cleaner	-	691782	-	Note 2	390401	493988S	273101	272554S	-	272163S	692221 .015 27876 .005 27877 .009	497070	27803S	
200400	270093	-	-	394681 Note AA	292681 (Idle) 99525 (Main)	394693	299581	69221	67247	65647	-	27752	692281	294736	66214	

IGNITION			MUFFLER	OIL SEALS	PISTON RINGS & PISTON ASSY.			REWIND STARTER					VALVES			
Armature	Breaker Assy.	Condenser	Fly-wheel Key	Ignition Kit	Muffler Assy.	Oil Seals	Ring Set	Piston Assy.	Clutch	Grip	Pulley	Rope	Spring	Valves		
298968 Note D 398811 Note E	294628	See Breaker Assy.	222698S	299061	692304 393010S 691971	294606S Mag 391086S PTO	499921 690018 690019 690020 299743	Std. .010 .020 .030 Chrome	499907 499908 391675 391676 -	399671	490652	295871 Note U	Note C	490179	691794 261055S	EX IN
398811	-	-	222698S	-	691951 496127 497141	391086S Mag 391086S PTO	690014 690015 690016 690017 299743	Std. .010 .020 .030 Chrome	499907 499908 499909 499910 -	399671	490652	295871 Note U	692188 Note C	490179	691794 261055	EX IN
398811	-	-	222698S	-	692034 393010S 691971 494222	294606S Mag 391086S PTO	690014 690015 690016 690017 299743	Std. .010 .020 .030 Chrome	499907 499908 499909 499910 -	399671	490652	295871 Note U	692188 Note C	490179	691794 261055S	EX IN
398811	-	-	222698S	-	692034 393010S 691971 494222	294606S Mag 391086S PTO	690014 690015 690016 690017 299743	Std. .010 .020 .030 Chrome	499907 499908 499909 499910 -	399671	490652	295871 Note U	692188 Note C	490179	691794 261055S	EX IN
398811	-	-	222698S	-	393010S	294606S Mag 391086S PTO	690014 690015 690016 690017 299743	Std. .010 .020 .030 Chrome	499907 499908 499909 499910 -	399671	490652	295871 Note U	692188 Note C	490179	691794 261055S	EX IN
398811	-	-	222698S	-	393010S	294606S Mag 391086S PTO	499921 690018 690019 690020 299743	Std. .010 .020 .030 Chrome	499907 499908 499909 499910 -	399671	490652	295871 Note U	692188 Note C	490179	691794 261055S	EX IN
398811	-	-	222698S	-	692034 393010S 496892	294606S Mag 391086S PTO	690014 690015 690016 690017 299743	Std. .010 .020 .030 Chrome	499907 499908 499909 499910 -	399671	490652	295871 Note U	692188 Note C	490179	691794 261055	EX IN
298968 Note D 398811 Note E	294628	See Breaker Assy.	222698S	299061	692034 393010S 494221S 494222	294606S Mag 391086S PTO	690014 690015 690016 690017 299743	Std. .010 .020 .030 Chrome	499907 499908 499909 499910 -	399671	490632	295871 Note U	692188 Note C	490179	691794 261055S	EX IN
398811	-	-	222698S	-	691971	294606S Mag 391086S PTO	499921 690018 690019 690020 299743	Std. .010 .020 .030 Chrome	499907 499908 499909 499910 -	399671	490652	295871 Note U	692188 Note C	490179	691794 261055S	EX IN
398811	-	-	222698S	-	498984 496127 497141	391086S Mag 391086S PTO	499921 690018 690019 690020 299743	Std. .010 .020 .030 Chrome	499907 499908 499909 499910 -	399671	490652	295871 Note U	692188 Note C	490179	691794 261055S	EX IN
398811	-	-	222698S	-	692034 691971 494222	294606S Mag 391086S PTO	499921 690018 690019 690020 299743	Std. .010 .020 .030 Chrome	499907 499908 499909 499910 -	399671	490652	295871 Note U	692188 Note C	490179	691794 261055S	EX IN
398811	-	-	222698S	-	Note 1	391086S Mag 291675S PTO	690014 690015 690016 690017	Std. .010 .020 .030	499273 499274 499275 499276	399671	490652	295871	692188 Cut to Length	490179	691287 261055S	EX IN
298968	298185	298060	222698S	-	299477S	391086S Mag 391086S PTO	292100 292101 292102 292103 298746	Std. .010 .020 .030 Chrome	294676 294677 294678 294679 -	399671	490652	295871 Note U	692188 Note C	490179	23835 23836	EX IN



















 Engine Model Series	AIR FILTER		CARBURETOR				CONN. ROD ASSY.	FUEL TANK CAP	GASKETS							
	Foam	 Cartridge  Pre-Cleaner	 Dia- phragm	 Float Valve	 Needle Valve	 Over- haul/ Repair Kit	 Rod Assy.	 Tank Cap	 Air Cleaner	 Carb. to Cylin- der	 Carb. to Tank	 Cylin- der Head	 Oil Sump/ Cover	 Set	 Valve Cover	
220400	-	393957S 271794S	-	394681 Note AA	292681 (Idle) 99525 (Main)	394989 Note DD	393860	392305S	-	498869	-	271866S	692281 .015 272219 .005 272220 .009	492653	27803S	
220700	270843	393725 -	-	394681 Note AA	292681 (Idle) 396568 (Main) Note EE	394698	393860	394818S 493988S	270853	498869	-	271866S	271702 .015 270915 .005 270916 .009	393411	27803S	
221400	-	393957S 271794S	-	394681 Note AA	292681 (Idle) 99525 (Main)	394989 Note DD	393860	392305S	-	498869	-	271866S	692281 .015 272219 .005 272220 .009	492653	27803S	
222400	-	393957S 271794S	-	394681 Note AA	292681 (Idle) 99525 (Main)	394989 Note DD	393860	297866S	-	498869	-	271866S	692281 .015 272219 .005 272220 .009	492653	27803S	
226400	-	691643 492889	-	691782	494383	497450	393860	392305S 493988S	273101S	691886	-	271866S	692281 .015 272219 .005 272220 .009	497511	27803S	
233400 Type Nos. 0010-0350	270093	-	-	394681 Note AA	292681 (Idle) 99525 (Main)	394693	298400	392305S	67247	27381S	-	692230	691569	291728	27803S	
233400 Type Nos. Above 0500	-	393957S 271794S	-	394681 Note AA	292681 (Idle) 99525 (Main)	395670	298400	392305S	271422	27381S	-	692230	691569	291728	27803S	
235400		710266 710268	-	231855S	496589	715387	715345	491367S	-	710557	-	710539	710378	715383	710377	
243400	270093	393957S 271794S	-	394681 Note AA	292681 (Idle) 99525 (Main)	394989 Note HH	299080	392305S	-	27381S	-	692230	27351	299101	27803S	
245400		710266 710268	-	231855S	496589	715387	715345	491367S	-	710557	-	710539	710378	715383	710377	
250400	-	691643 492889	-	691782	-	497450	490348	Note 1	273101	691885	-	271866S	692281 .015 272219 .005 272220 .009	497511	27803S	
252400	-	392286 393957S 270973 271794S	-	394681 Note AA	292681 (Idle) 99525 (Main)	394989 Note KK	490348	392305S	-	498869	-	271866S	692281 .015 272219 .005 272220 .009	492653	27803S	
252700	270843	393725S -	-	394681 Note AA	292681 (Idle) 396568 (Main) Note EE	394698	490348	394818S 493988S	270853	498869	-	271866S	271702S .015 270915 .005 270916 .009	393411	27803S	
253400	-	392286 270973	272638S (Fuel Pump)	394681 Note AA	393541 (Idle) 393542 (Main)	393544	490348	-	280199	270972	-	272164	692281 .015 272219 .005 272220 .009	492654	27803S	

IGNITION			MUFFLER			OIL SEALS	PISTON RINGS & PISTON ASSY.			REWIND STARTER					VALVES	
Arma- ture	Breaker Assy.	Con- denser	Fly- wheel Key	Igni- tion Kit	Muffler Assy.	Oil Seals	Ring Set	Piston Assy.	Clutch	Grip	Pulley	Rope	Spring	Valves		
298968	391284	29861	222698S	-	391569S 691874	391086S Mag 291675S PTO	499996 499997 499998 499999 392331	Std. .010 .020 .030 Chrome	499956 499957 499958 499959 -	399671	490652	295871 Note U	692188 Note C	490179	691796 EX 690429 IN	
298968 Note D 398811 Note E	391284	29861	222698S	-	391569S 691874	391086S Mag 291675S PTO	499996 499997 499998 499999 392331	Std. .010 .020 .030 Chrome	499956 499957 499958 499959 -	399671	490652	295871 Note U	692188 Note C	490179	261503 EX 690429 IN	
298968 Note D 398811 Note E	391284	29861	222698S	-	391569S 691874 491626	391086S Mag 291675S PTO	391780 391781 391782 391783 392331	Std. .010 .020 .030 Chrome	499282 499286 499290 499294 -	399671	490652	295871 Note U	692188 Note C	490179	691796 EX 690429 IN	
298968 Note D 398811 Note E	391284	29861	222698S	-	392989 491626	391086S Mag 291675S PTO	499996 499997 499998 499999 392331	Std. .010 .020 .030 Chrome	499956 499957 499958 499959 -	399671	398101 490652	295871 Note U	692188 Note C	490179	691796 EX Note FF 690429 IN	
398811	-	-	222698S	-	497470 497966	391086S Mag 291675S PTO	495854 497523 497524 497525	Std. .010 .020 .030	499284 497519 497520 497521	399671	490652	295871 Note U	692188 Note C	490179	691796 EX 690429 IN	
298968	298185	298060	222698S	-	299477S 392989	391086S Mag 391086S PTO	292100 292101 292102 292103 298746	Std. .010 .020 .030 Chrome	294676 294677 294678 294679 -	399671	-	392630 Note U	692188 Note C	490179	394434 EX Note GG 394434 IN Note GG	
298968 Note D 398811 Note E	298185	298060	222698S	-	299477S 392989 399635	391086S Mag 391086S PTO	292100 292101 292102 292103 298746	Std. .010 .020 .030 Chrome	294676 294677 294678 294679 -	399671	490652	392630 Note U	692188 Note C	490179	394436 EX 394434 IN	
715231	-	-	710037	-	715424	291675S Mag 291675S PTO	715346 715367 715368 -	Std. .010 .020 .030	715364 715384 715385 -	-	490652	692085	692188 Note C	692086	715373 EX 715374 IN	
298968 Note D 398811 Note E	298185	298060	222698S	-	291519 299477S 392989 399635	391086S Mag 291675S PTO	299089 299090 299091 299092 299744	Std. .010 .020 .030 Chrome	299085 299086 299087 299088 -	399671	490652	392630 Note U	692188 Note C	490179	394436 EX Note JJ 394436 IN Note II	
715231	-	-	710037	-	715424	291675S Mag 291675S PTO	715346 715367 715368 -	Std. .010 .020 .030	715364 715384 715385 -	-	490652	692085	66574 Note C	692086	715373 EX 715374 IN	
398811	-	-	222698S	-	497470	391086S Mag 391086S PTO		Note 1		399671	490652	295871	692188 Cut to Length	490179	691796 EX 690429 IN	
298968 Note D 398811 Note E	391284	29861	222698S	-	391569S 392989 691874 491626	391086S Mag 291675S PTO	499996 499997 499998 499999 392331	Std. .010 .020 .030 Chrome	499956 499957 499958 499959 -	399671	490652	295871 Note U	692188 Note C	490179	691796 EX 690429 IN	
298968 Note D 398811 Note E	391284	29861	222698S	-	391569S 392989 691874	391086S Mag 291675S PTO	499996 499997 499998 499999 392331	Std. .010 .020 .030 Chrome	499956 499957 499958 499959 -	399671	490652	295871 Note U	692188 Note C	490179	691796 EX 690429 IN	
298968 Note D 398811 Note E	391284	29861	222698S	-	498984S 393465	391086S Mag 291675S PTO	499996 499997 499998 499999 392331	Std. .010 .020 .030 Chrome	499956 499957 499958 499959 -	399671	490652	295871 Note U	692188 Note C	490179	691796 EX 690429 IN	

















GENUINE PARTS . . . THE NATURAL CHOICE OF PROFESSIONALS



 Engine Model Series	AIR FILTER		CARBURETOR				CONN. ROD ASSY.	FUEL TANK CAP	GASKETS							
	Foam	 Cartridge  Pre-Cleaner	 Dia-phragm	 Float Valve	 Needle Valve	 Overhaul/Repair Kit	 Rod Assy.	 Tank Cap	 Air Cleaner	 Carb. to Cylinder	 Carb. to Tank	 Cylinder Head	 Oil Sump/Cover	 Set	 Valve Cover	
253700	270843	393725 393957S 399806S 271794S 271962S	-	394681 Note AA	292681 (Idle) 396568 (Main) Note EE	394698	490348	394818S 493988S	270853	498869	-	271866S	271702S .015 270915 .005 270916 .009	393411	27803S	
254400	-	393957S 399968 271794S 271939	-	394681 Note AA	292681 (Idle) 99525 (Main)	394989	490348	392305	271910	498869	-	271866S	692281 .015 272219 .005 272220 .009	492653	27803S	
254700	272922	-	-	494788	494383 (Idle)	495837	490348	493988S	281106	498869	-	271866S	271702S .015 270915 .005 270916 .009	393411	27803S	
255400	-	392286 270973	270988 (Fuel Pump)	394681 Note AA	393541 (Idle) 393542 (Main)	393544	490348	-	280199	270972	-	272164	692281 .015 272219 .005 272220 .009	492654	27803S	
255700	270843	-	-	394681 Note AA	292681 (Idle) 396568 (Main)	394698	490348	493988S	270853	498869	-	271866S	271702S .015 270915 .005 270916 .009	393411	27803S	
256400	-	691643 492889	-	691782	494383	497450	490348	392305 493988S	272706	691886	-	271866S	692281 .015 272219 .005 272220 .009	497511	27803S	
256700	270843	393725 399806S 271962	-	394681 Note AA	292681 (Idle) 396568 (Main)	394698	490348	493988	270853	498869	-	271866S	271702S .015 270915 .005 270916 .009	393411	27803S	
257700	-	691667 272477S	-	494788	494383 (Idle)	495837	490348	493988S	281106	498869	-	271866S	271702S .015 270915 .005 270916 .009	393411	27803S	
258700	272922	-	-	See Illus. Parts List	494383	See Illus. Parts List	490348	493988S	-	498869	-	271866S	271702S .015 270915 .005 270916 .009	393411	27803S	
259700	-	691667 272477S	-	See Illus. Parts List	494383	See Illus. Parts List	490348	493988S	-	498869	-	271866S	271702S .015 270915 .005 270916 .009	393411	27803S	
260700	-	491021 272444 492947	-	492188	492277 (Idle)	492282	492113	-	272031 272469	272029	-	272126	272124	495260	272010 Rocker Cover	
261700	-	491021 272444 492947	-	492188	492277 (Idle)	492282	492113	-	272031 272469	272029	-	272126	272124	495260	272010 Rocker Cover	
28A700	-	691667 -	-	231855S	496589	497481	490348	-	-	272554S	-	271866S	692226 .015 692406 .005 692405 .009	494241	27803S	

















IGNITION			MUFFLER	OIL SEALS	PISTON RINGS & PISTON ASSY.			REWIND STARTER					VALVES		
Armature	Breaker Assy.	Condenser	Fly-wheel Key	Ignition Kit	Muffler Assy.	Oil Seals	Ring Set	Piston Assy.	Clutch	Grip	Pulley	Rope	Spring	Valves	
398811	-	-	222698S	-	391569S 691874	391086S Mag 291675S PTO	499996 499997 499998 499999 392331	Std. .010 .020 .030 Chrome	499282 499286 499290 499294 -	399671	490652	690179 Note U	692188 Note C	490179	691796 EX 690249 IN
398811	-	-	222698S	-	391569S 392989 691874 491626	391086S Mag 291675S PTO	499996 499997 499998 499999 392331	Std. .010 .020 .030 Chrome	499282 499286 499290 499294 -	399671	490652	295871 Note U	692188 Note C	490179	691796 EX 690249 IN
398811	-	-	222698S	-	691874	391086S Mag 291675S PTO	499996 499997 499998 499999 392331	Std. .010 .020 .030 Chrome	499956 499957 499958 499959 -	399671	490652	295871 Note U	692188 Note C	490179	691796 EX 690249 IN
398811	-	-	222698S	-	493963 393465	391086S Mag 291675S PTO	499996 499997 499998 499999 392331	Std. .010 .020 .030 Chrome	499282 499286 499290 499294 -	399671	490652	295871 Note U	692188 Note C	490179	691796 EX 690249 IN
398811	-	-	222698S	-	391569S 691874	391086S Mag 291675S PTO	499996 499997 499998 499999 392331	Std. .010 .020 .030 Chrome	499956 499957 499958 499959 -	399671	490652	295871 Note U	692188 Note C	490179	691796 EX 690249 IN
398811	-	-	222698S	-	497470	391086S Mag 291675S PTO	495854 497523 497524 497525	Std. .010 .020 .030	499285 497519 497520 497521	399671	490652	295871 Note U	692188 Note C	490179	691796 EX 690249 IN
398811	-	-	222698S	-	391569S 691874	391086S Mag 291675S PTO	499996 499997 499998 499999 392331	Std. .010 .020 .030 Chrome	499282 499286 499290 499294 -	399671	490652	295871 Note U	692188 Note C	490179	691796 EX 690249 IN
398811	-	-	222698S	-	691874	391086S Mag 291675S PTO	499996 499997 499998 499999 392331	Std. .010 .020 .030 Chrome	499956 499957 499958 499959 -	399671	490652	295871 Note U	692188 Note C	490179	691796 EX 690249 IN
398811	-	-	222698S	-	391569S 691874	391086S Mag 291675S PTO	499996 499997 499998 499999 392331	Std. .010 .020 .030 Chrome	499956 499957 499958 499959 -	399671	490652	295871 Note U	692188 Note C	490179	691796 EX 690249 IN
398811	-	-	222698S	-	691874	391086S Mag 291675S PTO	499996 499997 499998 499999 392331	Std. .010 .020 .030 Chrome	499956 499957 499958 499959 -	399671	490652	295871 Note U	692188 Note C	490179	691796 EX 690249 IN
492341	-	-	222698S	-	493626 491692 491796	491019 Mag 491019 PTO	492111 492936 492937 492938	Std. .010 .020 .030	492110 492933 492934 492935	-	490652	494956	66894 Note C	492194	492117 EX 492116 IN
492341	-	-	222698S	-	493626 491692 491796	491019 Mag 491019 PTO	492111 492936 492937 492938	Std. .010 .020 .030	492110 492933 492934 492935	-	490652	494956	66894 Note C	492194	492117 EX 492116 IN
492341	-	-	222698S	-	698174	391086S Mag 291675S PTO	499996 499997 499998 499999 392331	Std. .010 .020 .030 Chrome	499956 499957 499958 499959 -	399671	490652	295871 Note U	692188 Note C	490179	262246 S EX 262247S IN



 Engine Model Series	AIR FILTER		CARBURETOR				CONN. ROD ASSY.	FUEL TANK CAP	GASKETS							
	Foam	 Cartridge  Pre-Cleaner	 Dia- phragm	 Float Valve	 Needle Valve	 Over- haul/ Repair Kit	 Rod Assy.	 Tank Cap	 Air Cleaner	 Carb. to Cylin- der	 Carb. to Tank	 Cylin- der Head	 Oil Sump/ Cover	 Set	 Valve Cover	
28B700	-	691667 272477S	-	231855S	496589	497481	490348	493988	-	272554S	-	271866S	692226 .015 692406 .005 692405 .009	494241	27803S	
28C700	-	691667 -	-	231855S	496589	497481	490348	-	-	272554S	-	271866S	692226 .015 692406 .005 692405 .009	494241	27803S	
28D700	-	691667 272477S	-	231855S	496589	497481	490348	-	-	272554S	-	271866S	692226 .015 692406 .005 692405 .009	494241	27803S	
28E700	-	496894S -	-	231855S	495932	497535	494504S	-	-	272569S	-	273280S	692226 .015 692406 .005 692405 .009	495993	272475S	
28M700	-	496894S 272403S	-	231855S	494383	497535	490348	-	-	272554S	-	271866S	692226 .015 692406 .005 692405 .009	494241	27803S	
28N700	-	496894S 272403S	-	231855S	495932	497535	494504S	-	-	272569S	-	273280S	692226 .015 692406 .005 692405 .009	495993	272475S	
28P700	-	496894S 272403S	-	231855S	495932	497535	494504S	-	-	272569S	-	273280S	692226 .015 692406 .005 692405 .009	495993	272475S	
28Q700	-	496894S 272403S	-	231855S	495932	497535	494504S	-	-	272569S	-	273280S	692226 .015 692406 .005 692405 .009	495993	272475S	
28R700	-	496894S 272403S	-	231855S	-	Note 1	490348	Note 4	691917	692284	-	271866S	692226 .015 692406 .005 692405 .009	494241	27803S	
28S700	-	496894S 272403S	-	231855S	-	690191	494504S	Note 4	691917	692137	-	273280S	692226 .015 692406 .005 692405 .009	691580	27803S	
28T700	-	496894S 272403S	-	231855S	-	499220	494504S	Note 4	691917	692284	-	271866S	692226 .015 692406 .005 692405 .009	494241	27803S	
280700	-	399806S 271962S	-	394681 Note AA	292681 (Idle) 396568 (Main)	394698	490348	493988S	270853	498869	-	271866S	692226 .015 692406 .005 692405 .009	494241	27803S	
281700	-	399806 271962S	-	394681 Note AA	292681 (Idle) 396568 (Main)	394698	490348	493988S	270853	498869	-	271866S	692226 .015 692406 .005 692405 .009	494241	27803S	
282700	-	496894S -	-	494788	494383 (Idle)	497535	490348	-	691917	498869	-	271866S	692226 .015 692406 .005 692405 .009	494241	27803S	

















IGNITION			MUFFLER	OIL SEALS	PISTON RINGS & PISTON ASSY.			REWIND STARTER					VALVES		
Armature	Breaker Assy.	Condenser	Fly-wheel Key	Ignition Kit	Muffler Assy.	Oil Seals	Ring Set	Piston Assy.	Clutch	Grip	Pulley	Rope	Spring	Valves	
492341	-	-	222698S	-	698174	391086S Mag 291675S PTO	391780 391781 391782 391783 392331	Std. .010 .020 .030 Chrome	499284 499288 499292 499296 -	399671	490652	295871 Note U	692188 Note C	490179	262246S EX 262247S IN
492341	-	-	222698S	-	See Illus. Parts List	391086S Mag 291675S PTO	499996 499997 499998 499999 392331	Std. .010 .020 .030 Chrome	499956 499957 499958 499959 -	399671	490652	295871 Note U	692188 Note C	490179	262246S EX 262247S IN
492341	-	-	222698S	-	See Illus. Parts List	391086S Mag 291675S PTO	391780 391781 391782 391783 392331	Std. .010 .020 .030 Chrome	499284 499288 499292 499296 -	399671	490652	295871 Note U	692188 Note C	490179	262246S EX 262247S IN
495859	-	-	222698S	-	496022S	391086S Mag 291675S PTO	495854 495852 495851 495855	Std. .010 .020 .030	499284 499288 499292 495979	-	-	-	-	-	495856 EX 495857 IN
492341	-	-	222698S	-	See Illus. Parts List	391086S Mag 291675S PTO	391780 391781 391782 391783 392331	Std. .010 .020 .030 Chrome	499284 499288 499292 499296 -	-	-	-	-	-	262246S EX 262247S IN
495859	-	-	222698S	-	495805S	391086S Mag 291675S PTO	495854 495852 495851 495855	Std. .010 .020 .030	499284 499288 499292 495979	-	-	-	-	-	495856 EX 495857 IN
495859	-	-	222698S	-	690850	391086S Mag 291675S PTO	495854 495852 495851 495855	Std. .010 .020 .030	499284 499288 499292 495979	-	-	-	-	-	495856 EX 495857 IN
495859	-	-	222698S	-	690850	391086S Mag 291675S PTO	495854 495852 495851 495855	Std. .010 .020 .030	499284 499288 499292 495979	-	-	-	-	-	495856 EX 495857 IN
492341	-	-	222698S	-	Note 4	391086S Mag 291675S PTO	499996 499997 499998 499999	Std. .010 .020 .030	499782 499286 499290 499294	-	-	-	-	-	691811 EX 262247S IN
495859	-	-	222698S	-	Note 4	391086S Mag 291675S PTO	495854 495852 495851 495855	Std. .010 .020 .030	499284 499288 499292 495296	-	-	-	-	-	495856 EX 495857 IN
492341	-	-	222698S	-	Note 4	391086S Mag 291675S PTO	499996 499997 499998 499999	Std. .010 .020 .030	499284 499288 499292 499296	-	-	-	-	-	495856 EX 495857 IN
492341 Note LL	-	-	222698S	-	391569S 392989 490600 698174	391086S Mag 291675S PTO	499996 499997 499998 499999 392331	Std. .010 .020 .030 Chrome	499956 499957 499958 499959 -	-	490652	295871 Note U	692188 Note C	490179	262246S EX 262247 S IN
492341 Note LL	-	-	222698S	-	391569S 392989 490600 691874	391086S Mag 291675S PTO	499996 499997 499998 499999 392331	Std. .010 .020 .030 Chrome	499282 499286 499290 499294 -	-	490652	295871 Note U	692188 Note C	490179	262246S EX 262247 S IN
492341	-	-	222698S	-	-	391086S Mag 291675S PTO	499996 499997 499998 499999 392331	Std. .010 .020 .030 Chrome	499956 499957 499958 499959 -	-	-	-	-	-	262246S EX 262247 S IN



 Engine Model Series	AIR FILTER		CARBURETOR				CONN. ROD ASSY.	FUEL TANK CAP	GASKETS							
	Foam	 Cartridge  Pre-Cleaner	 Dia- phragm	 Float Valve	 Needle Valve	 Overhaul/ Repair Kit	 Rod Assy.	 Tank Cap	 Air Cleaner	 Carb. to Cylin- der	 Carb. to Tank	 Cylin- der Head	 Oil Sump/ Cover	 Set	 Valve Cover	
283700	-	496894S 272403S	-	494788	494383 (Idle)	497535	490348	-	691917	498869	-	271866S	692226 .015 692406 .005 692405 .009	494241	27803S	
284700	-	496894S -	-	231855S	494383	497535	490348	-	-	272554S	-	271866S	692226 .015 692406 .005 692405 .009	494241	27803S	
285700	-	496894S -	-	See Illus. Parts List	494383	See Illus. Parts List	490348	-	-	272554S	-	271866S	692226 .015 692406 .005 692405 .009	494241	27803S	
286700	-	496894S 272403S	-	494788	494383 (Idle)	494880	490348	493988	691917	498869	-	271866S	692226 .015 692406 .005 692405 .009	494241	27803S	
287700	-	496894S 272403S	-	231855S	495932	497535	494504S	-	-	272569S	-	273280S	692226 .015 692406 .005 692405 .009	495993	272475	
288700	-	496894S -	-	231855S	494383	497535	490348	-	-	272554S	-	271866S	692226 .015 692406 .005 692405 .009	494241	27803S	
289700	-	496894S 272403S	-	See Illus. Parts List	494383	See Illus. Parts List	490348	493488	-	272554S	-	271866S	692226 .015 692406 .005 692405 .009	494241	27803S	
290400	-	393957S 394018S 805113 272490S 271794S 805267S	-	692078	808257 (Idle)	807850	807900S (2 used)	491367	692052 692081	692035 (2 used)	-	807986 (2 used)	691684	808390	806039S (2 used)	
290700	-	394018S 805113 272490S 805267S	-	807706	Note 1	807708	807900S (2 used)	-	692052 692081	692035 (2 used)	-	807986 (2 used)	806190	808390	806039S (2 used)	
294400	-	393957 394018S 805113 272490S 271794S 805267S	-	Note 1	Note 1	807850	807900S (2 used)	491367	692052 692081	692035 (2 used)	-	807986 (2 used)	806190	808390	806039S (2 used)	
294700	-	394018S 805113 272490S 805267S	-	807706	Note 1	807708	807900S (2 used)	-	692052 692081	692035 (2 used)	-	807986 (2 used)	806190	808390	806039S (2 used)	
300400	270093	-	-	394681	292681 (Idle) 99525 (Main)	299720	299632	69221	-	27381S	-	692231	691569	299719	27803S	

















IGNITION			MUFFLER	OIL SEALS	PISTON RINGS & PISTON ASSY.			REWIND STARTER					VALVES		
Armature	Breaker Assy.	Condenser	Fly-wheel Key	Ignition Kit	Muffler Assy.	Oil Seals	Ring Set	Piston Assy.	Clutch	Grip	Pulley	Rope	Spring	Valves	
492341	-	-	222698S	-	-	391086S Mag 291675S PTO	499996 499997 499998 499999 392331	Std. .010 .020 .030 Chrome	499282 499286 499290 499294 -	399671	490652	295871 Note U	692188 Note C	490179	262246S EX 262247 S IN
492341	-	-	222698S	-	See Illus. Parts List	391086S Mag 291675S PTO	499996 499997 499998 499999 392331	Std. .010 .020 .030 Chrome	499282 499286 499290 499294 -	-	-	-	-	-	262246S EX 262247S IN
492341	-	-	222698S	-	See Illus. Parts List	391086S Mag 291675S PTO	499996 499997 499998 499999 392331	Std. .010 .020 .030 Chrome	499956 499957 499958 499959 -	-	-	-	-	-	262246S EX 262247S IN
492341	-	-	222698S	-	691874	391086S Mag 291675S PTO	499996 499997 499998 499999 392331	Std. .010 .020 .030 Chrome	499282 499286 499290 499294 -	399671	490652	295871 Note U	692188 Note C	490179	262246S EX 262247 S IN
495859	-	-	222698S	-	495805S 496022S	391086S Mag 291675S PTO	495854 495852 495851 495855	Std. .010 .020 .030	499284 499288 499292 495979	-	-	-	-	-	495856 EX 495857 IN
492341	-	-	222698S	-	See Illus. Parts List	391086S Mag 291675S PTO	499996 499997 499998 499999 392331	Std. .010 .020 .030 Chrome	499282 499286 499290 499294 -	-	-	-	-	-	262246S EX 262247S IN
492341	-	-	222698S	-	691874	391086S Mag 291675S PTO	499996 499997 499998 499999 392331	Std. .010 .020 .030 Chrome	499282 499286 499290 499294 -	399671	490652	295871 Note U	692188 Note C	490179	262246S EX 262247S IN
492341 (2 used)	-	-	808095	-	See Illus. Parts List	805101S Mag 805049S PTO	807620 807808 807810 807812	Std. .010 .020 .030	807619 807807 807809 807811	-	490652	280918	66894 Note C	492194	807681 EX (2 used) 807680 IN (2 used)
492341 (2 used)	-	-	808095	-	See Illus. Parts List	805101S Mag 805049S PTO	807620 807808 807810 807812	Std. .010 .020 .030	807619 807807 807809 807811	-	490652	280918	692188 Note C	492194	807681 EX (2 used) 807680 IN (2 used)
492341 (2 used)	-	-	808095	-	See Illus. Parts List	805101S Mag 805049S PTO	807620 807808 807810 807812	Std. .010 .020 .030 Chrome (2 used)	807619 807807 807809 807811 -	-	490652	280918	692188 Note C	492194	807681 EX (2 used) 807680 IN (2 used)
492341 (2 used)	-	-	808095	-	See Illus. Parts List	805101S Mag 805049S PTO	807620 807808 807810 807812	Std. .010 .020 .030	807619 807807 807809 807811	-	490652	280918	692188 Note C	492194	807681 EX (2 used) 807680 IN (2 used)
298968	298185	298060	222698S	-	299477S	691948 Mag 691945S PTO	299690 299710 299711 299712 299745	Std. .010 .020 .030 Chrome	299688 299716 299717 299718 -	-	-	-	-	-	394436 EX 394435 IN



 Engine Model Series	AIR FILTER		CARBURETOR				CONN. ROD ASSY.	FUEL TANK CAP	GASKETS							
	Foam	 Cartridge  Pre-Cleaner	 Dia-phragm	 Float Valve	 Needle Valve	 Overhaul/Repair Kit	 Rod Assy.	 Tank Cap	 Air Cleaner	 Carb. to Cylinder	 Carb. to Tank	 Cylinder Head	 Oil Sump/Cover	 Set	 Valve Cover	
302400	-	393957S 271794S	-	394681	292681 (Idle) 99525 (Main)	391071	299632	392305S	67247	27381S	-	692231	691569	299719	27803S	
303400	-	393957S 394018S 805113 272490S 271794S 805267S	-	692078 Check Type # S	807719 (Idle)	807850	807900S (2 used)	491367S	692052 692081	692035 (2 used)	-	807986 (2 used)	806190	808390	806039S (2 used)	
303700	-	394018S 805113 272490S 805267S	-	807706	808257 (Idle)	Note 2	807900S (2 used)	-	692052 692081	692035 (2 used)	-	807986 (2 used)	806190	808390	806039S (2 used)	
310700	-	496894S 272403S	-	231855S	498030	690191	692419	Note 4	691917	692137	-	692410	692226 .015 692406 .005 692405 .009	690189	27803S	
311700	-	496894S 272403S	-	231855S	498030	690191	692419	Note 4	691917	692137	-	692410	692226 .015 692406 .005 692405 .009	690189	27803S	
312700	-	496894S 272403S	-	231855S	498030	690191	692419	Note 4	691917	692137	-	692410	692226 .015 692406 .005 692405 .009	690189	27803S	
320400	270093	-	-	394681	292681 (Idle) 99525 (Main)	299720	299632	69221	-	27381S	-	807986	805112	299719	27803S	
326400	-	393957S 271794S	-	394681 Note AA	292681 (Idle) 99525 (Main)	394989 Note VV	299632	392305S	-	27381S	-	692231	691569	299719	27803S	
350400	-	394018S 272490S	-	Note 2	Note 1 Note 2	808033	807900S (2 used)	-	692081	692035	-	805653S (2 used)	691684	808389	806039S (2 used)	
350700	-	394018S 272490S	-	See Illus. Parts List	See Illus. Parts List	See Illus. Parts List	807900S (2 used)	-	692081	692035 (2 used)	-	805653S (2 used)	691684	808389	806039S (2 used)	
351400	-	394018S 272490S	-	692078	See Illus. Parts List	See Illus. Parts List	807900S (2 used)	-	692087	692035 (2 used)	-	805653S (2 used)	691684	808389	806039S (2 used)	
351700	-	394018S 272490S	-	692078	See Illus. Parts List	808265	807900S (2 used)	-	692087	692035 (2 used)	-	805653S (2 used)	691684	808389	806039S (2 used)	
380400	-	692519 692520	-	692078	-	808618	808646	Note 4	692087	690950	-	806377	691684	808617	-	
380700	-	692519 692520	-	692078	-	808618	808646	Note 4	692087	690950	-	806377	691684	808617	-	

















IGNITION			MUFFLER	OIL SEALS	PISTON RINGS & PISTON ASSY.			REWIND STARTER					VALVES		
Arma- ture	Breaker Assy.	Con- denser	Fly- wheel Key	Ignition Kit	Muffler Assy.	Oil Seals	Ring Set	Piston Assy.	Clutch	Grip	Pulley	Rope	Spring	Valves	
298968	298185	298060	222698S	-	299477S	691948 Mag PTO	299690 299710 299711 299712 299745	Std. .010 .020 .030 Chrome	299688 299716 299717 299718 -	399671	490652	392630 Note U	692188 Note C	490179	394436 EX 394435 IN
492341 (2 used)	-	-	808095	-	See Illus. Parts List	805101S Mag 805049S PTO	807620 807808 807810 807812 -	Std. .010 .020 .030 -	807619 807807 807809 807811 -	-	490652	280918	692188 Note C	492194	807681 EX (2 used) 807680 IN (2 used)
492341 (2 used)	-	-	808095	-	See Illus. Parts List	805101S Mag 805049S PTO	807620 807808 807810 807812	Std. .010 .020 .030	807619 807807 807809 807811	-	490652	280918	692188 Note C	492194	807681 EX (2 used) 807680 IN (2 used)
495859	-	-	222698S	-	-	391086S Mag 291675S PTO	690162 690164 690166 690168	Std. .010 .020 .030	692271 692272 692273 692274	-	-	-	-	-	495856 EX 495857 IN
495859	-	-	222698S	-	690850	391086S Mag 291675S PTO	690162 690164 690166 690168	Std. .010 .020 .030	692271 692272 692273 692274	-	-	-	-	-	495856 EX 495857 IN
495859	-	-	222698S	-	-	391086S Mag 291675S PTO	690162 690164 690166 690168	Std. .010 .020 .030	692271 692272 692273 692274	-	-	-	-	-	495856 EX 495857 IN
298968	298185	298060	222698S	-	299477S	691948 Mag PTO	390484 390486 390505 390507 390679	Std. .010 .020 .030 Chrome	390364 390365 390366 390367 -	-	-	-	-	-	394436 EX 394435 IN
298968 Note D 398811 Note E	298185	298060	222698S	-	299477S 392989 393232S 399635	691948 Mag PTO	390484 390486 390505 390507 390679	Std. .010 .020 .030 Chrome	390364 390365 390366 390367 -	393127 399671	490652	392630 Note U 295871 Note U	66884 Note C	490179	394436 EX 394435 IN
492341 (2 used)	-	-	805016	-	See Illus. Parts List	805101S Mag 805049S PTO	807889	Std. (2 used)	808326	-	490652	280918	66894 Note C	492194	807681 EX (2 used) 807680 IN (2 used)
492341 (2 used)	-	-	805016	-	See Illus. Parts List	805101S Mag 805049S PTO	807889	Std. (2 used)	808326	-	490652	280918	66894 Note C	492194	807681 EX (2 used) 807680 IN (2 used)
492341	-	-	805016	-	692099 691562	805101S Mag 805049S PTO	807889 807994 807995 807996	Std. .010 .020 .030	808326 808336 808337 808338	-	808167	692086	66574	692086	807681 EX (2 used) 807680 IN (2 used)
492341 (2 used)	-	-	805016	-	See Illus. Parts List	805101S Mag 805049S PTO	807889 807994 807995 807996	Std. .010 .020 .030	808326 807991 807992 807993	-	-	-	-	-	807681 EX (2 used) 807680 IN (2 used)
492341	-	-	806066	-	-	805101 Mag 805049 PTO	808528	Std.	808527	-	-	-	-	-	806419 EX (2 used) 806420 IN (2 used)
492341	-	-	806066	-	-	805101 Mag 805049 PTO	808528	Std.	808527	-	-	-	-	-	806419 EX (2 used) 806420 IN (2 used)



 Engine Model Series	AIR FILTER		CARBURETOR				CONN. ROD ASSY.	FUEL TANK CAP	GASKETS							
	Foam	 Cartridge  Pre-Cleaner	 Dia- phragm	 Float Valve	 Needle Valve	 Over- haul/ Repair Kit	 Rod Assy.	 Tank Cap	 Air Cleaner	 Carb. to Cylinder	 Carb. to Tank	 Cylin- der Head	 Oil Sump/ Cover	 Set	 Valve Cover	
40A700	-	394019S 272490S	272638S (Fuel Pump)	394683	491538 (Idle)	491539	393270 (2 used)	-	690273	692219 (2 used)	-	271867S Cyl. #1 271868S Cyl. #2	692292 .015 271188 .005 271189 .009	491856	27803S (2 used)	
400400	-	394018S 272490S	272638S (Fuel Pump)	394681	292681 (Idle) Note MM	491539	393270 (2 used) Note SS	-	690273	692219 (2 used)	-	271867S Cyl. #1 271868S Cyl. #2	691877 .015 272127 .005 272128 .009 Note UU	491856 Note WW	27803S (2 used)	
400700	-	394019S 272490S	272638S (Fuel Pump)	394681	292681 (Idle) Note MM	491539	393270 (2 used) Note SS	-	690273	692219 (2 used)	-	271867S Cyl. #1 271868S Cyl. #2	692292 .015 271188 .005 271189 .009	491856 Note WW	27803S (2 used)	
401400	-	394018S 272490S	272638S (Fuel Pump)	394681	292681 (Idle)	491539	393270 (2 used)	-	690273	692219 (2 used)	-	271867S Cyl. #1 271868S Cyl. #2	691877 .015 272127 .005 272128 .009	491856 Note WW	27803S (2 used)	
401700	-	394019S 272490S	272638S (Fuel Pump)	394681	292681 (Idle)	491539	393270 (2 used)	-	690273 Note NN	692219 (2 used)	-	271867S Cyl. #1 271868S Cyl. #2	692292 .015 271188 .005 271189 .009	491856 Note WW	27803S (2 used)	
402400	-	394018S 272490S	272638S (Fuel Pump)	394681 Note OO	292681 (Idle) Note PP	491539	393270 (2 used) Note SS	-	690273	692219 (2 used)	-	271867S Cyl. #1 271868S Cyl. #2	691877 .015 272127 .005 272128 .009 Note UU	491856 Note WW	27803S (2 used)	
402700	-	394019S 272490S	272638S (Fuel Pump)	394681	491538	491539	393270 (2 used) Note SS	-	690273	692219 (2 used)	-	271867S Cyl. #1 271868S Cyl. #2	692292 .015 271188 .005 271189 .009	491856 Note WW	27803S (2 used)	
404400	-	394018S 272490S	272638S (Fuel Pump)	394681	292681 (Idle)	491539	393270 (2 used)	-	690273	692219 (2 used)	-	271867S Cyl. #1 271868S Cyl. #2	691877 .015 272127 .005 272128 .009	491856 Note WW	27803S (2 used)	
404700	-	394019S 272490S	272638S (Fuel Pump)	394681 Note QQ	292681 (Idle) Note RR	491539	393270 (2 used) Note SS	-	690273	692219 (2 used)	-	271867S Cyl. #1 271868S Cyl. #2	692292 .015 271188 .005 271189 .009	491856 Note WW	27803S (2 used)	
405700	-	499486S 273638S	-	690985	-	499811	499583	-	-	Note 1	-	690962 (2 used)	690945	499889	-	
406700	-	499486S 273638S	-	690985	-	499811	499583	-	691001	Note 1	-	690962 (2 used)	690945	499889	690937	
407700	-	499486S 273638S	-	690985	-	499811	499583	-	691001	Note 1	-	690962 (2 used)	690945	499889	690937	
42A700	-	394019S 272490S	691871 (Fuel Pump)	394683	491538	491539	393270 (2 used)	-	690273	692219 (2 used)	-	271867S Cyl. #1 271868S Cyl. #2	692292 .015 271188 .005 271189 .009	495868	27803S (2 used)	
42C700	-	394019S 272490S	-	394682	-	491539	394306 (2 used)	Note 4	690273	Note 1	-	271867S Cyl. #1 271868S Cyl. #2	692292 .015 271188 .005 271189 .009	495868	27803S (2 used)	
42D700	-	394019S 272490S	-	394682	-	491539	394306 (2 used)	Note 4	690273	Note 1	-	271867S Cyl. #1 271868S Cyl. #2	692292 .015 271188 .005 271189 .009	495868	27803S (2 used)	

IGNITION			MUFFLER	OIL SEALS	PISTON RINGS & PISTON ASSY.			REWIND STARTER					VALVES	
Arma- ture	Breaker Assy.	Con- denser	Fly- wheel Key	Igni- tion Kit	Muffler Assy.	Oil Seals	Ring Set	Piston Assy.	Clutch	Grip	Pulley	Rope	Spring	Valves
394891	-	-	222698	-	See Illus. Parts List	391086S Mag 291675S PTO	394959 394960 394961 394962	Std. .010 .020 .030	498584 498585 498586 498587	-	-	-	-	691794 EX (2 used) 691804 IN (2 used)
394891	-	-	222698	-	399635 (2 used)	391086S Mag 291675S PTO	394959 394960 394961 394962	Std. .010 .020 .030	498584 498585 498586 49858	-	-	-	-	691794 EX (2 used) 691804 IN (2 used)
394891	-	-	222698	-	491319S	391086S Mag 291675S PTO	394959 394960 394961 394962	Std. .010 .020 .030	498584 498585 498586 498587	-	-	-	-	691794 EX (2 used) 691804 IN (2 used)
392329 Note D 394891 Note E	393403	392912	222698	-	691951 (2 used) 399635 (2 used) 491307	391086S Mag 291675S PTO	393277 393340 393341 393342	Std. .010 .020 .030	499956 499957 499958 499959	-	-	-	-	691794 EX (2 used) 691804 IN (2 used)
392329 Note D 394891 Note E	393403	392912	222698	-	491319S	391086S Mag 291675S PTO	393277 393340 393341 393342	Std. .010 .020 .030	499956 499957 499958 499959	-	-	-	-	691794 EX (2 used) 691804 IN (2 used)
392329 Note D 394891 Note E	393403	392912	222698	-	392989 399635 (2 used) 491307	391086S Mag 291675S PTO	394959 394960 394961 394962	Std. .010 .020 .030	498584 498585 498586 394958	-	-	-	-	691794 EX (2 used) 691804 IN (2 used)
394891	-	-	222698S	-	399635 (2 used) 491319S	391086S Mag 291675S PTO	394959 394960 394961 394962	Std. .010 .020 .030	394955 394956 394957 394958	-	-	-	-	691794 EX (2 used) 261528 IN (2 used)
394891	-	-	222698S	-	491307S	391086S Mag 291675S PTO	394959 394960 394961 394962	Std. .010 .020 .030	394955 394956 394957 394958	-	-	-	-	691794 EX (2 used) 261528 IN (2 used)
394891	-	-	222698S	-	491319S	391086S Mag 291675S PTO	394959 394960 394961 394962	Std. .010 .020 .030	394955 394956 394957 394958	-	-	-	-	691794 EX (2 used) 261528 IN (2 used)
691060	-	-	222698S	-	-	391086S Mag 690947 PTO	499604 499605 499606 499607	Std. .010 .020 .030	499588 499589 499590 499591	-	-	-	-	499596 EX (2 used) 499597 IN (2 used)
691060	-	-	222698S	-	692120	391086S Mag 690947 PTO	499604 499605 499606 499607	Std. .010 .020 .030	499588 499589 499590 499591	-	-	-	-	499596 EX (2 used) 499597 IN (2 used)
691060	-	-	222698S	-	-	391086S Mag 690947 PTO	499604 499605 499606 499607	Std. .010 .020 .030	499588 499589 499590 499591	-	-	-	-	499596 EX 499597 IN
394891	-	-	222698S	-	-	391086S Mag 291675S PTO	394959 394960 394961 394962	Std. .010 .020 .030	394955 394956 394957 394958	-	-	-	-	691794 EX (2 used) 261528 IN (2 used)
394891	-	-	222698S	-	Note 4	391086S Mag 291675S PTO	394959 394960 394961 394962	Std. .010 .020 .030	498584 498585 498586 494587	-	-	-	-	691794 EX 691804 IN
394891	-	-	222698S	-	Note 4	391086S Mag 291675S PTO	394959 394960 394961 394962	Std. .010 .020 .030	498584 498585 498586 494587	-	-	-	-	691794 EX 691804 IN



 Engine Model Series	AIR FILTER		CARBURETOR				CONN. ROD ASSY.	FUEL TANK CAP	GASKETS							
	Foam	 Cartridge  Pre-Cleaner	 Dia- phragm	 Float Valve	 Needle Valve	 Over- haul/ Repair Kit	 Rod Assy.	 Tank Cap	 Air Cleaner	 Carb. to Cylinder	 Carb. to Tank	 Cylin- der Head	 Oil Sump/ Cover	 Set	 Valve Cover	
420700	-	394019S — 272490S	272638S (Fuel Pump)	394683	491538	491539	394306 (2 used)	-	690273	692219 (2 used)	-	271867S Cyl. #1 271868S Cyl. #2	692292 .015 271188 .005 271189 .009	495868	27803S (3 used)	
422400	-	394018S — 272490S	272638S (Fuel Pump)	394681 Note OO	292681 (Idle) Note PP	491539	394306 (2 used) Note TT	-	690273	692219 (2 used)	-	271867S Cyl. #1 271868S Cyl. #2	691877 .015 272127 .005 272128 .009	491856 Note WW	27803S (2 used)	
422700	-	394019S — 272490S	272638S (Fuel Pump)	394681 Note OO	292681 (Idle) Note PP	491539	394306 (2 used) Note TT	-	690273	692219 (2 used)	-	271867S Cyl. #1 271868S Cyl. #2	692292 .015 271188 .005 271189 .009	491856 Note WW	27803S (2 used)	
460700	-	394019S — 272490S	693489 (Fuel Pump)	Note 1	-	491539	498314	-	-	692278	-	271867S Cyl. #1 271868S Cyl. #2	692292 .015 271188 .005 271189 .009	495868	27803S	

IGNITION			MUFFLER	OIL SEALS	PISTON RINGS & PISTON ASSY.			REWIND STARTER					VALVES		
Armature	Breaker Assy.	Condenser	Fly-wheel Key	Ignition Kit	Muffler Assy.	Oil Seals	Ring Set	Piston Assy.	Clutch	Grip	Pulley	Rope	Spring	Valves	
394891	-	-	222698S	-	491319S	391086S Mag 291675S PTO	394959 394960 394961 394962	Std. .010 .020 .030	498584 498585 498586 494587	-	-	-	-	-	691794 EX (2 used) 691804 IN (2 used)
392329 Note D 394891 Note E	393403	392912	222698S	-	392989 399635 (2 used) 491307	391086S Mag 291675S PTO	394959 394960 394961 394962	Std. .010 .020 .030	394955 394956 394957 394958	393127S	490652	392630 Note U	692188 Note C	490179	691794 EX (2 used) 691804 IN (2 used)
392329 Note D 394891 Note E	393403	392912	222698S	-	399635 (2 used) 491319S	391086S Mag 291675S PTO	394959 394960 394961 394962	Std. .010 .020 .030	394955 394956 394957 394958	-	-	-	-	-	691794 EX (2 used) 691804 IN (2 used)
394891	-	-	222698S	-	491319S	391086S Mag 291675S PTO	394959 394960 394961 394962	Std. .010 .020 .030	498584 498585 498586 494587	-	-	-	-	-	691794 EX (2 used) 691804 IN (2 used)

REFERENCE NOTES

- A** - For foam air filter assembly.
- B** - For dual element air filter assembly.
- C** - Or use bulk rope and cut to length.

Part No.	Maximum Length	No.	Spool Part No.	500' Spool
66734	48-5/8" (1.2 m)	4	390619	693191
692188	63" (1.6 m)	5-1/2	390621	693193
66894	99" (2.5 m)	5-1/2	390621	693193
280399S	99" (2.5 m)	4	390619	693191
280406S	82" (2.1 m)	4	390619	693191
490876	82" (2.1 m)	4	390619	693191

- D** - For breaker point ignition.
- E** - For Magnetron® electronic ignition.
- F** - Use 291691 before code 85120500.
- G** - Use 230005 before code 85120500.
- H** - Use 260443 before code 90051300.
- I** -

NOTE:

- 1). Refer to IPL for a view of selections
 - 2). Check IPL for Code Date coverage
 - 3). Supplied with pulley
 - 4). Supplied by OEM
- N). Not available for this Model Series

Carburetor I.D. LMS No.	Needle Valve Part No.	Carburetor Overhaul Kit Part No.
1	398157	494349
2	398157	494349
3	493765	494349
4	493765	494349
5	493765	494349
7	493765	494349
10	493765	494349
11	493765	498260
12	493765	498260
13	492500	498260
14	492500	498260
15	492500	498260



REFERENCE NOTES (Cont'd)

IA -

Engine Model Series	Carburetor I.D. No.	Needle Valve Part No.	Carburetor Overhaul Kit Part No.
121700	M-24	493765	498260
	M-26	493765	498260
122700	M-24	493765	498260
	M-26	493765	498260
124700	M-21	493765	498260
	M-25	493765	498260
	M-27		
125700	-	493765	498260
	-	493765	498260

- J** - Use before code 90042900.
Use 494248 after code 90042800.
- K** - Use 262581 after code 90051500.
- L** - Not used on pulsa prime carburetor.
- M** - Use 390066 for vertical pull starter.
- NX** - Use 299948 for vertical pull starter. Includes #4 rope - 80" (2 m) length.
- O** - Use 393152 for vertical pull starter.
- P** - Use 802538 for Mikuni carburetor.
- Q** - Use 802513 for Mikuni carburetor.
- R** - For 50:1 & 32:1 mixture marking, use 800006
- S** - Use 495770 for pulsa prime carburetor.
- T** - For pulsa prime carburetor only.
- U** - Includes 692188 rope - 63" (1.6 m) length, #5-1/2.
- V** - Use 494349 for LMS-19 carburetor.
- W** - Before date code 85042200 use:
 393835 Std.
 393836 .010" O.S.
 393837 .020" O.S.
 393838 .030" O.S.
 299742 Chrome
- X** - Use 494191 before code 90051400.
- Y** - Use 393960 before code 85111200.
- Z** - Use 394010 before code 85111200.
- AA** - 394681 uses viton rubber seat. Use 394682 if brass seat equipped. Use 394683 if brass seat/fuel pump equipped.
- BB** - Use 394693 before code 84100800.
- CC** - Use 396795 before code 83052000.
- DD** - Use 391071 before code 81060200.
- EE** - Use 396795 before code 83051600.
- FF** - Use 261503 before code 89021000.
- GG** - Use 394434 before code 81082500.
- HH** - Use 391071 before code 81101200.
- II** - Use 394434 before code 81062410.
- JJ** - Use 394436 before code 81062410.
- KK** - Use 391071 before code 81060211.
- LL** - Use 398811 before code 88090600.
- MM** - Use 491538 on type numbers above 1000.
- NN** - Use 271423 with anti-after fire system.
- OO** - Use 394683 on type numbers above 1100.
- PP** - Use 491538 on type numbers above 1100.
- QQ** - Use 394683 on type numbers above 1200.
- RR** - Use 491538 on type numbers above 1200.
- SS** - Use 2 each 393270 on model series 400447, 400777, 402442, 402445, 402447, 402777 and 404777.
- TT** - Use 2 each 394306 on model series 422442, 422447 and 422777.
- UU** - Use 691877 (.015"), 272127 (.005"), 272128 (.009") on model series 400447, 402442, 402445, 402447, 422442 and 422447.
- VV** - Use 391071 before code 81090910.
- WW** - Use 495868 for pressure lubrication equipped engines.