

BUCKEYE HEREFORD ASSOCIATION

celebrating 75 years!



1943-2018



75th Annual Buckeye Hereford Spring Show & Sale

Show Time: Friday, March 16th, 2018 12:00 pm

Sale Time: Saturday, March 17th, 2018 12:00 pm

Ohio Exposition Center, Columbus, Ohio



Buckeye Hereford Association

75th Annual Spring Show & Sale

in conjunction with

the 31st Annual Ohio Beef Expo

Ohio State Fairgrounds, Columbus, Ohio

Show - Friday, March 16th 12:00 pm Cooper Arena, South Ring

Sale - Saturday, March 17th 12:00 pm - Voinovich Center, Ring 1

All cattle have been tested BVD free.

All Hereford bulls have passed a Breeding Soundness Exam and have DNA on file with the American Hereford Association.

Sale Staff

Dale Stith • Auctioneer • 918-760-1550

John Meents • AHA Fieldman • 419-306-7480

Lisa Keets • Sale Manager • 440-320-6193

Lou Ellen Harr • J&L Cattle Services • 419-685-0549

Gene Steiner • GSM Livestock Services • 513-616-4086

Eric D. Gordon DVM • Ohio Beef Expo Veterinarian

Buckeye Hereford Association Directors

Marsha Farno, President : (937) 533-3396

Dr. Tim Osborn, Vice President : (937) 783-2869

Reb Billman • Liz Core • Bill Dunn • Doug Fark

Jeff Harr • Jamie Young • Keith Ullman

Special Guests

American Hereford Association Executive Vice President - Jack Ward

National Hereford Queen - Abbygail Pitstick

National Hereford Women Director & OHW President • Sandy Ostgaard

Buckeye Hereford Queen - Laramie Reed

Buckeye Princess - Lindie Helsing

Buckeye Jr. Princess - Jalyn Eddy

EPD's listed in this catalog are taken from the American Hereford database on

February 5th 2018. Breed Average EPD's for the EPD's listed in this catalog are:

CE +1.6 BW 3.1 WW 50 YW 81 Milk 23 BF +.007 REA +.35 Mrb. +.10

Additional Traits are evaluated and listed online at hereford.org

Terms & Conditions

PAYMENTS: Terms of the Sale are Cash.

OWNERSHIP: Cattle are the property of purchaser as soon as sold, but will be cared for free of charge for a reasonable length of time.

DISPUTED BIDS: The auctioneer will settle any dispute as to bids by declaring all bids off and reselling the animal in question.

HEALTH: Most all animals are from an accredited herd free of both Tuberculosis and Brucellosis. All animals will be tested within 30 days of the Sale. Individual health certificates will be issued on the day of the Sale.

PAPERS: A certificate of registry and transfer will be furnished for each animal sold.

LIABILITY: Each animal will be at the buyer's risk as soon as sold, but will be cared for, for a reasonable length of time.

BULL GUARANTEE: Bulls are guaranteed breeders if properly cared for and not allowed to pasture breed until 18 months of age.

COW GUARANTEE: All females are guaranteed to be breeders. Females reported as Bred are guaranteed to be safe in calf. Open heifers have not been served. A.I. Certificates are NOT provided unless otherwise noted

GUARANTEE: The cattle offered for sale are sold under the terms and guarantees recommended by the American Hereford Association with reference to health, freedom from defects, reproductive unsoundness, and freedom from specific genetic unsoundness.

ADJUSTMENTS: All claims for adjustments must be made in writing within 6 months of Sale. Any animal returned to the seller because it does not comply with the guarantee will be at the buyer's cost of transportation. Animals of breeding age that fail to breed after 6 months trial may be returned to the seller's farm if in good condition. The seller reserves the right to try said animal for 6 months and if it proves to be a breeder, return it to the farm of the buyer. If the animal proves to be a non-breeder, the purchase price will be refunded or another animal will be furnished at the buyer's request.

CONTRACT: The above guarantee and terms shall constitute a contract between the seller and buyer of each lot. The Buckeye Hereford Association assumes no liability, legal or otherwise. The owner is responsible for any statements or announcements regarding his consignment in this sale.

MAIL BIDS: Those unable to attend the sale may send buying orders to the Association Secretary.

TRUCKS: We assist buyers to obtain trucks at reasonable rates to get their cattle home.

ANNOUNCEMENTS made from the auctioneer's stand during the sale take precedence over any part of this catalog.

All persons who attend the sale do so at their own risk. The Buckeye Hereford Association assumes no liability, legal or otherwise, for any accidents which might occur.

75TH ANNUAL BUCKEYE SPRING SHOW & SALE CONSIGNORS

CONSIGNOR	Bulls	Females	Embryos
4G Herefords...New Enterprise, PA		43, 44, 45, 46, 47	
Broken Rock Farm.....Bellville, Ohio	54	55	
Cope Stock Farm.....Leetonia, Ohio	60	59, 61, 62, 63	
The Core FarmRushsylvania, Ohio		33	
Creek Bottom Farm....Navarre, Ohio	2	1	
Durbin Livestock.....Findlay, Ohio		11	
Elam Family Farm.....Racine, Ohio		8	
Grassy Run Farms.....Winfield, WV	29	30, 31, 32	
Handrosh Farm.....Litchfield, Ohio		15, 16	
Harmony Hill Herefords.....Newcomerstown, Ohio		41, 42	
Helsing Polled Herefords.....Germantown, Ohio		22	
Hines Family Farm.....Patriot, Ohio		23	24
Hileman Farms.....Harrison, Michigan		49, 50, 51	
Hill Cattle Co.....Wakarusa, Indiana		48	
Holley Land & Cattle.....Bowling Green, Ohio		56, 57, 58	
Hot Iron Enterprises.....Mt. Gilead, Ohio	9	10	
J&B Finds.....Somerset, Ohio		7	
J&L Cattle Services...Jeromesville, Ohio	17	18, 19	
Keets Herefords.....Berlin Heights, Ohio		21	
Long Hall Cattle.....Hillsboro, Ohio	14	13	
The Love Family.....Baltimore, Ohio		3	4
The Mears Family.....West Alexandria, Ohio		34	
Morrison Stock Farm...Lexington, Ohio		20	
MTG Farm.....Newcomerstown, Ohio		28	
NS Polled Herefords.....Mason, Ohio		52	53
Thornbriar Farms.....Forest, Ohio	25	26, 27	
Turner Herefords.....Clarington, Ohio	39	40	
Ralph E. Ullman & Son....Graysville, Ohio	5	6	
Weickert Herefords.....Fremont, Ohio		35, 36	
Weber Rose Farm....Cambridge, Ohio		12	

The Ohio State Expo Center is conveniently located just off I71 in Columbus.

*Exit 110 (11th Avenue) takes you right to the fairgrounds located just 4 miles North of the I70 & I71 interchange
GPS location: 717 E. 17th Ave. Columbus, OH 43211*

Sale day only trailer lot for buyers convenience is located just inside the "OHIO" gate on 11th Avenue.

Hotels - There is a good selection of hotels and restaurants at the Polaris Parkway exit (#121) off of I71 just north of the fairgrounds.

Please feel free to contact Lisa should you need any assistance (440) 320-6193.

1 CREEK 743 ISABELLE 731E COW

P43865281 --- Calved: April 10th, 2017 --- Tattoo: JSJ731E

THM Durango 4037{SOD, CHB} CS Boomer 29F {SOD}
CRR About Tlme 743{SOD, CHB, DLF, HYF, IEF} THM 7085 Victoria 9036
CRR D03 Cassie 206 SHF Interstate 20X D03 {SOD, CHB}
CRR 475E Cassie 838

TH 49U 719T Sheyenne 3X {CHB} TH 122 711 Victor 719T {SOD, CHB}
Creek Annabel Jillian 3X 405B TH 235 103R Duchess 49U {DOD}
Creek Annabelle 4R 202Z MSU TCF Revolution 4R {CHB, SOD}
Creek 80P Nina 032X

It's not everyday you get the opportunity to buy an About Time female. Miss Isabelle is structurally correct, deep bodied with a very smooth shoulder. She has a clean neck and chest and is great in her lines. Don't miss this About Time female.



CE	BW	WW	YW	Milk	Fat	REA	Mrb
+4.9	+0.4	+54	+80	+24	-.015	+.42	+.07

CREEK 743 ON POINT 708E {DLF, IEF, HYF} BULL

2 P43865279 --- Calved: January 22, 2017 --- Tattoo: JSJ708E

THM Durango 4037{SOD, CHB} CS Boomer 29F {SOD}
CRR About Tlme 743{SOD, CHB, DLF, HYF, IEF} THM 7085 Victoria 9036
CRR D03 Cassie 206 SHF Interstate 20X D03 {SOD, CHB}
CRR 475E Cassie 838

CRR About Tlme 743 {SOD, CHB} THM Durango 4037{SOD, CHB}
Creek Sophia 306A CRR D03 Cassie 206
Creek 492 Nina 711T Feltons Ozzie 492 {SOD}
JLWG N7 Rosie M17 R131

This is a very stout About Time bull and is filled with a pedigree of functionality. This is a big footed bull with a fault free structure. He is very thick with a good hip. The way this bull is made, he will be working in the pasture for many years. Retaining 1/4 semen interest.



CE	BW	WW	YW	Milk	Fat	REA	Mrb
-1.0	+3.3	+55	+80	+24	-.035	+.30	-.06

3 MISS CHIQUITA COW

P43795786 --- Calved: April 18, 2017 --- Tattoo LE : 108E

TH 89T 743 Untapped 425X {CHB} CRR About Time 743 {CHB, SOD}
Purple Rueben James 40A ET {DLF, HYF, IEF} TH 18G 20N Gemini 89T
Purple RRO Ruby 41X JCS Showtime
Purple Clover L25T

Purple Chachi 65Z ET Purple Currency 24U {CHB}
Purple Chino 108C Purple CMCC Carmella 1P
Purple Mary Moe 106A Purple Milsap 45S
Purple Mary

An elite heifer in the show ring and pasture, Mason, Morgan, Maddox and Knox are excited to bring their first Hereford sale offering, Miss Chiquita. Her pedigree is packed with royal lineage on both sides, they have not only had impeccable success with many National Champions but can also perform in the working world as well. Chiquita's Dam, a Purple Chachi 65Z daughter, is a beautiful uddered female that stands out in the pasture for her looks, performance and raised this outstanding first calf heifer. With a super disposition, fluid movement, clean front end, stacked pedigree and overall striking appearance Miss Chiquita would be a welcomed addition to any program.



CE	BW	WW	YW	Milk	Fat	REA	Mrb
+1.3	+3.1	+54	+83	+20	-.025	+.47	+.05

4 PURPLE ABBIE 119A X H/TSR/CHEZ FULL THROTTLE {DLF,HYF,IEF} 3 SEXED IVF FEMALE EMBRYOS



PURPLE ABBIE 119A

HWCC/WB 668 Wyarno 9500ET TH JWR 16G 57G Tundra {SOD}
H/TSR/CHEZ Full Throttle { DLF,HYF, IEF} H Kathy 668 ET
R Sweet Red Wine 039 MSU Revolution 4R {CHB, SOD}
R Miss Wrangler 207

CRR About Time 743 {CHB, SOD} THM Durango 4037 {CHB, SOD}
Purple Abbie 119A (P43439591) CRR D03 Cassie 206
Purple Cotton 40T ET Lagrand Reload 80P ET {SOD}
CRR D03 Cotton 356

PEDIGREE ESTIMATE EPD'S

CE	BW	WW	YW	Milk	Fat	REA	Mrb
+3.3	+3.1	+57	+89	+24	-.03	+.59	+.04



H/TSR/CHEZ FULL THROTTLE

Offering 3 sexed heifer embryos from Mason Love's Ohio State Fair Champion Hereford as well as Reserve Senior Yearling Female at the North American mated with the H/TSR/CHEZ Full Throttle. Abbie is a daughter of one of Purple Reign's top donors, Cotton 40T. Mating Abbie, a flush mate to Sara Sullivan's Reserve Champion Junior National Female, to H/TSR/CHEZ Full Throttle will yield exceptional progeny and nine months of anticipation.

5 UHF 10Y HOME BOY U26D ET {DLF, HYF, IEF} BULL

P43803045 --- Calved: December 22nd, 2016 --- Tattoo LE: U26D

SHF Wonder M326 W18 ET (CHB) KCF Bennett 3008 M326 (CHB, SOD)
 NJW 73S W18 Hometown 10Y ET(CHB, DLF, HYF, IEF) SHF Governess 236G L37
 NJW P606 72N Daydream 73S PW Victor Boomer P606 (SOD)
 NJW 94J Dew 72N

CRR About Time 743 (CHB,SOD) THM Durango 4037 (SOD)
 Creek 743 Viola 039X (DLF, HYF, IEF) CRR D03 Cassie 206
 Creek 19D Viola 609S NJW 1Y Wrangler 19D (SOD)
 Creek 434V Viola 434P

Home Boy had a stellar 2017 show season winning Reserve Grand Champion at the Ohio State Fair, Grand Champion at the Ohio Futurity and numerous other championships. Sired by 10Y and out of an About Time donor owned by Ron Davis, Home Boy is destined to be a tremendous herd sire. Sound structured, big hiped, soft middled, and nice fronted describe this bull who will add pounds to your calf crop. Selling full interest and full possession. Semen tested. DNA profiled. BW 75 YW 1220 Visit our website www.ullmanherefords.com for updates.



CE	BW	WW	YW	Milk	Fat	REA	Mrb
-1.5	+4.8	+62	+101	+29	-.004	+48	+26

6 UHF A1 STEPHANIE U14E COW

P43826566--- Calved: April 14th, 2017 --- Tattoo LE: U14E

TH 122 711 Victor 719T (CHB, SOD) DRF JWR Prince Victor 711 (CHB, SOD)
 LBK Glenview 719T Security A1 (DLF, HYF, IEF) KBCR 19D Dominette 122
 RVP 45S Sexy Lady 49X Star 2013 Battle Cry 45S
 TRM Boomita 7176

THM Garmin 9360 THM Easy Choice
 THM 9360 Georgia 4100 THM 634L Victoria 5083 ET
 THM 60S Sandra 0826 BKR Sanderson 73C 60S
 Mohican Ada 86P

Stephanie is a beautiful deep cherry red Security daughter that has the eye appeal to sport a show halter and the genetic makeup to be a foundation brood cow. She possess tons of middle, depth of flank, and internal dimension coupled with pigmentation and an elegant front end. Stephanie is one that I had planned to keep, but decided to offer to exemplify the quality we strive for. Sells open. Visit our website www.ullmanherefords.com for updates.



CE	BW	WW	YW	Milk	Fat	REA	Mrb
0.9	+2.2	+52	+79	+24	+.035	+35	+.04

J&B Found's — Somerset, Ohio
John & Betsy (740) 407-4296

7 JB 719 MAY COW

P43841118--- Calved: May 2nd, 2017 --- Tattoo LE: JB12

TH 122 711 Victor 719T (CHB, SOD) DRF JWR Prince Victor 711 (CHB, SOD)
 CRR 719 Catapult 109 (CHB, DLF, HYF, IEF) KBCR 19D Dominette 122
 CRR 4037 Eclipse 808 THM Durango 4037 (CHB, SOD)
 CRR 420 Eclipse 688

Goble Sirloin 103Z Harvie Dan T-Bone 196T
 HPH 103Z Starr 71T 1412 DJF 5052 5127 Una U54
 RVP Shamrock 71T GHC Never Look Back ET 30N
 Double U Miss Legacy 41P

A daughter of the very popular Catapult 109. May is very feminine, long bodied with great bone and hip. Surely will be a super cow after her show career. Her mother is a great young cow from the Helsinger family program.



CE	BW	WW	YW	Milk	Fat	REA	Mrb
-3.6	+3.7	+62	+97	+26	-.005	+47	-.04

Elam Family Farm — Racine, Ohio
Tim Elam (740) 416-6405

8 EFF ROSE COW

P43844765-- Calved: February 16th, 2017 --- Tattoo : E42

Grandview 7oaks Sonora145R (SOD) Remitall Online 122L (CHB, SOD)
 UHF 145R Sonora U27A (DLF, HYF, IEF) DJB 46B Beth 1L
 SSF Miss Kreedence 761 D&M 53H Kreedence 003K (SOD)
 TS 2Z Marge 423F

AA Powerline 5114 Remitall Online 122L (CHB, SOD)
 UHF 5114 Missy U25A AA Miss Airwave 7130
 LaGrand Missy 21R ET NS Keno 005
 OSU 49J Missy 1509

EFF Rose is a dark cherry red female that is put together in a really nice package. She is feminine, heavy boned and structurally sound. She has a good maternal pedigree and a quiet disposition. Sells Open.

CE	BW	WW	YW	Milk	Fat	REA	Mrb
+0.9	+2.0	+44	+72	+22	-.015	+38	+11



BID ONLINE!!!~ Real-time bidding is available via the internet for this sale. Buyer account must be created prior to the sale. Please visit <http://www.DVAuction.com> to create an account and request a buyer number.

**Web Address <http://www.DVAuction.com>
 DVAuction contact: Roger Hunker (419) 217-2828
 Buyers who would like to bid via internet must register with DVAuction.com 2 days prior to the sale.**

9 TNM Z311 ENCORE 6019 {DLF, HYF, IEF}

BULL KCF BENNETT ENCORE Z311 ET - SIRE OF LOTS 9, 10, 12

P43747023--- Calved: April 19th, 2016 --- Tattoo: TNM 6019

Schu-Lar On Target 225 (SOD, CHB) Schu-Lar 5N of 9L 3008 (SOD, CHB)
KCF Bennett Encore Z311 ET (CHB, DLF, IEF, HYF) Schu-Lar 208 of 1H 121 ET
KCF Miss Revolution X338 ET MSU TCF Revolution 4R (SOD, CHB)
JW 718 Victoria 9106

SB Stocker 848 HPH 20H Master Srocker 317
TNM 848 Lady Stocker 0171 SB Miss Felton 536
JJD Wanda 6049 NJW 1Y Wrangler 19D (SOD, CHB)
THM Victoria 109W 106

6019 delivers birth - to- growth spread as well as maternal and carcass genetics. This dark red, short marked, pigmented bull is impressive on the profile and sound on the move. If you have several females to breed this Spring with the thought of keeping daughters as an option, then this is the bull you need. Act. BW 82# GE- EPD's

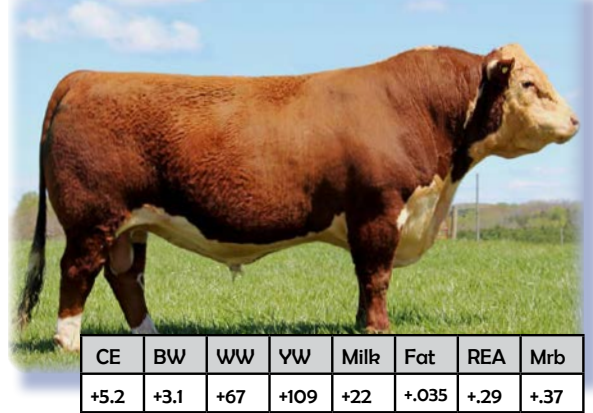

10 TNM Z311 RACHAEL 6016 COW

P43747025--- Calved: April 13th, 2016 --- Tattoo: TNM 6016

Schu-Lar On Target 225 (SOD, CHB) Schu-Lar 5N of 9L 3008 (SOD, CHB)
KCF Bennett Encore Z311 ET (CHB, DLF, IEF, HYF) Schu-Lar 208 of 1H 121 ET
KCF Miss Revolution X338 ET MSU TCF Revolution 4R (SOD, CHB)
JW 718 Victoria 9106

TNM Rt 66 Ranger 8094 Remitall Route 66 ET 346R
TNM 8094 Catalina 2323 MSF 19D Lady Wrangler 140L (DOD)
JJD Wanda 6049 NJW 1Y Wrangler 19D (SOD, CHB)
THM Victoria 109W 106

6016 offers the opportunity to own a bred daughter [near production] by one of the best numbered bulls in the breed. She's bred to be maternal, very angular, sweet fronted, with plenty of rib. Sells safe in calf to TNM Y83 Limelight 5027 [AHA Reg. # 43644976] Pasture exposed from 6-23-17 to 8-31-17 . Act. BW 76 #, OCV

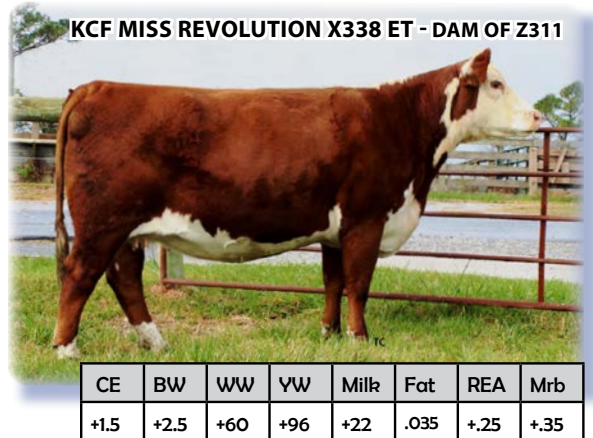

11 CS SADIE LACIE 626 COW

P43772784-- Calved: January 16th, 2016 --- Tattoo: LE 626

CRR About Time 743 (CHB, SOD) THM Durango 4037 (CHB, SOD)
SULL TCC MR Custom Made 340 ET (DLF, IEF, HYF) CRR D03 Cassie 206
TCC Miss Shelby 82 ET Ankonian Midas 72
LCC Two Timin 428 ET

H Excel 8051 ET GO Excel L18
HH Lacie 377 H Lady Gold 323
SB Miss Stacey 933 CH Euff Prophet 2913
LCC 043 Miss Tracy 503

626 sired by "Custom Made" has all the makings of a top brood cow. Her pedigree has several NWSS Denver National Champions. She has excellent pigment, is nicely balanced, moderate sized and correct. A breeding tool. Sells safe in calf to TNM 25M Maverick 340 [AHA Reg. # 43428782] Pasture exposed from 7-1-17 to 11-30-17



12 WRF Z311 MISS ENCORE 88E {DLF, HYF, IEF} COW

P43793754 --- Calved: February 20th, 2017 --- Tattoo: WRF 88E

Schu-Lar On Target 225 (SOD, CHB) Schu-Lar 5N of 9L 3008 (SOD, CHB)
KCF Bennett Encore Z311 ET (CHB, DLF, IEF, HYF) Schu-Lar 208 of 1H 121 ET (DOD)
KCF Miss Revolution X338 ET MSU TCF Revolution 4R (SOD, CHB)
JW 718 Victoria 9106 (DOD)

NJW 735 M326 Trust 100W ET (CHB) KCF Bennett 3008 M326 (SOD, CHB)
UHF 8P Trust 3514 ET NJW P606 72N Daydream 735
ECA 8L Primavera 122L 8P Remitall Online 122L (SOD, CHB)
ECA 10H Lara 19D 8L

Yearling Encore daughter, very similar in type to her Ralph Ullman & Son bred Trust x Online ET dam. Sweet docile disposition, friendly from birth. Short marked Hereford red, pigmented eyes. Great ADG on mom's milk and mixed grass-legume, predominately fescue, pasture. Adj. BW 82, Adj WW 642. GE-EPD tested.

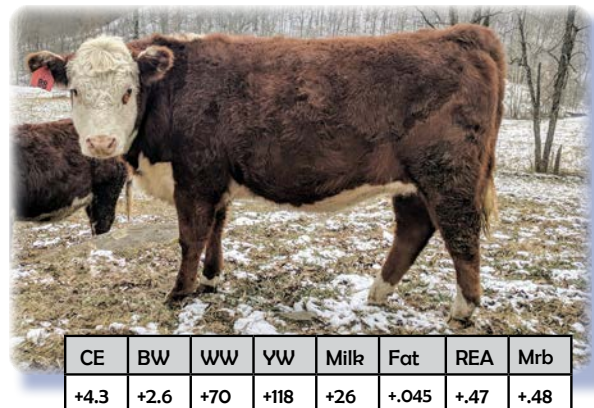

13 HLSC LADY CROSSFIRE 217E COW

P43849336--- Calved: June 7th, 2017 --- Tattoo:

ABRA 18U Crossfire 48Y	Golden Oak Outcross 18U {SOD, CHB}
W MR Outcross W310 {DLF, HYF, IEF}	H Ms Boomer 8E 5066
WHF Ms Dokota 940	Four L Dakota Gold 5010R
	WHF Advancette 410
Lake 002 Kilowatts 104S	NS Lakes Kilo 002
LJW Lady Brittany 104S 1106	TNJ Vick Niki 9104 9207C
Star NK Brittany 18U ET	Star 12G Palliadin 115N
	Star Olinia Dominette 507P ET



This outstanding June prospect checks a lot of the boxes that we are looking for in our Hereford program. She has an elegant neck and head, she is big boned and wide pinned, she has rib shape with added muscle shape, her pedigree reads well and her color is good with some eye pigment. This one will be fun to show then put her in a fall calving program where she will have a little extra size and age on her contemporaries and sit back and let her make you some money. We certainly like this one a lot. She is OCV.

14 LH GABRIEL(DLF, HYF, IEF) BULL

43766820--- Calved: March 18th, 2016 --- Tattoo: LH 902C

SHF Wonder M326 W18 ET {CHB}	KCF Bennett 3008 M326 {CHB, SOD}
NJW 73S W18 Hometown 10Y ET{CHB, DLF, HYF, IEF}	SHF Governess 236G L37
NJW P606 72N Daydream 73S	PW Victor Boomer P606 {SOD}
	NJW 94J Dew 72N
KJ 2403 Recruit 966R {SOD}	Allendale Robin Hood {SOD}
ASM 966R Miss 902	Mark Domette MR 2403 {DOD}
ASM 122L Miss 706ET	Remitall Online 122L {CHB, SOD}
	KSU Miss 605F 308 ET

NJW 73SW18 HOMETOWN 10Y/ET - SIRE OF LOTS 5 & 14

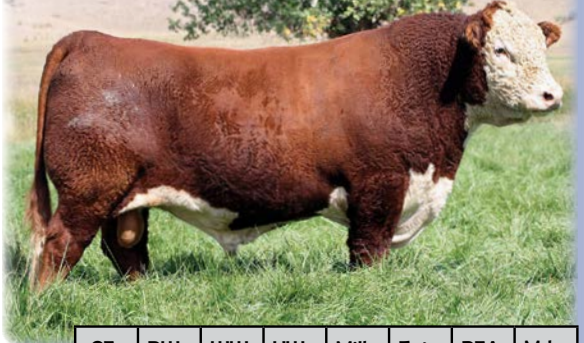

CE	BW	WW	YW	Milk	Fat	REA	Mrb
+4.1	+2.4	+53	+86	+32	+0.25	+38	+29

Sired by the Denver Champion Hometown 10Y whose progeny are blowing the door open in show ring presence and overall performance. This bull also has the added bonus of being out of one of the most prolific cows of any breed owned by Long Hall Cattle. He has maternal abilities bred into him from both sides of his pedigree. He has outstanding muscle shape and design, with great spring of rib and depth of flank, big boned and footed and oh so sound structured. As an added bonus; a birth weight in the low 80's and up and nursing in about a half an hour should breed on! Enjoy owning this one! Dehorned.

15 EML HEARTBREAK CRACKER E24S COW

P43798549-- Calved: February 6th, 2017 --- Tattoo: LE E24S

NJW 1Y Wrangler 19D {SOD}	Circle D Wrangler 832W {SOD}
AH JDH Cracker Jack 26U ET {DLF, IEF, HYF}	NJW Frosty 1Y
CRR D03 Violet 349	SHF Interstate 20X D03 {SOD, CHB}
	KJ 2410 Violet 392F
TNM Rt 66 Ranger 8094	Remitall Route 66 ET 346R
TNM 8094 Catalina 1240	MSF 19D Lady Wrangler 140L {DOD}
TNM 634L Faith 8083	CMF 584T Frontier 634L {SOD}
	MSF 3510 Lassie 6022



CE	BW	WW	YW	Milk	Fat	REA	Mrb
-1.0	+3.2	+45	+70	+20	+0.03	+21	+13

Style and growth is what you use to describe Heartbreak. She is that deep cherry red with a smooth front end. Heartbreak has a balanced set pf EPDs. She is kid broke and will show well. Open and ready to breed to the bull of your choice. OCV

16 EML PRINCESS REVOLUTION D42I COW

P43769775 --- Calved: May 5th, 2016 --- Tattoo: LE D42I

Feltons Legend 242 {SOD}	Feltons Domino 774 {SOD, CHB}
MSU TCF Revolution 4R {CHB, SOD DLF, IEF, HYF}	Feltons G15
MSU TCF Rachael ET 54N	Remitall Online 122L {SOD, CHB}
	HH Miss Adv 786G 1ET
SSF JJD Shrek 669 {SOD}	Mohican TRM Java 25J
EML Shreks Melody B242	Mohican Liza 44F {DOD}
TNM 8094 Catalina 1240	TNM Rt 66 Ranger 8094
	TNM 634L Faith 8083



CE	BW	WW	YW	Milk	Fat	REA	Mrb
+0.6	+2.7	+55	+83	+24	+0.015	+56	+18

If you are looking to replace an older cow, stop and look at Princess. She has femininity about her with a long stride. Princess was shown by a 10 year old with success. She is very easy going and easy to work with. OCV. Princess will not disappoint. Bred on July 29th to NJW 73S M326 Trust 100W ET for an early May calf.

17 JLCS M74Z ANTE UP D58 (DLF, HYF, IEF)

BULL

MATERNAL BROTHER TO LOT 17

P43760467-- Calved: September 5th, 2016 --- Tattoo: BE CD58

TH 133U 719T Upgrade 69X (CHB) TH 122 711 Victor 719T (SOD, CHB)
 TDP Uptown Z74 (DLF, HYF, IEF) TH 145 103R Megan 133U
 TDP Peanut 404U ET SHF Rib Eye M326 R117 (SOD, CHB)
 ASH Lil Peanut 203P

JLCS PRM 67J Sarge 631 S11 Mohican Eureka 67J
 JLWG S11 Uevana S22 U34 RH Prospecta 727 G31
 JLWG 3099 Sugar P6 S22 THM Converter 3099
 JLWG 406F Pella 6170 P6

Ante Up features balance both phenotypically and genetically. He is wide based, big topped and soft in his design. His EPD's avoid the extremes. His dam produced the top-selling and Champion bull of the 2016 Ohio Beef Expo purchased by Mohican Farms. His sire is leaving daughters that make excellent cows and sons with muscle and eye appeal. Actual birth wt.-82 lbs. unassisted. Actual weaning wt. (4/26)-680 lbs. Yearling data- wt.-11/30/17-1226 lbs. Ultrasound BF-.16 REA13.4 sq. in. IMF-2.59.

For videos see J and L Cattle Services Facebook page after March 5,2018.



CE	BW	WW	YW	Milk	Fat	REA	Mrb
+3.0	+2.8	+49	+80	+26	+.025	+.29	+.10

18 GOBLE CRACKED IMAGE 306E

COW

AH JDH CRACKER JACK 26U ET - SIRE OF LOT 18

P43828443--- Calved: March 3rd, 2017 --- Tattoo: BJG 306E

NJW 1Y Wrangler 19D (SOD) Circle D Wrangler 832W (SOD)
 AH JDH Cracker Jack 26U ET (DLF, IEF, HYF) NJW Frosty 1Y
 CRR D03 Violet 349 SHF Interstate 20X D03 (SOD, CHB)
 KJ 2410 Violet 392F

GCC JPF LBB Enticer A117 Lake 002 Kilowatts 1045
 JPF K01 Ms Embrace U11
 LBB GNA Image Gal 43C SB 122L Git-R-Done 19R ET (CHB)
 Image Gal 301W Image Gal 19D 922

Image is a well made daughter of Cracker Jack. Her granddam(301W) is a high performance donor for Lamb Brothers Beef. Image has a pedigree full of highly proven maternal sires like Wrangler 19D, Kilowatts and Git-R-Done. Birth wt. 75 lbs.

Watch our Facebook page for videos after 3/5/18.



CE	BW	WW	YW	Milk	Fat	REA	Mrb
-2.0	+4.9	+55	+88	+18	+.025	+.35	+.08

19 WPM ELLA 8083 E69

COW

P43845823 --- Calved: September 18th, 2017 --- Tattoo: E69

SSF JJD Nemo 718 Feltons Legend 242 (SOD)
 CEO Sheyenne 8F
 JJD Nicole 4101 ET BR Keynote 0035
 UF P307 Nicole J3

NJW 73S M326 Trust 100W ET (SOD, CHB) KCF Bennett 3008 M326 (CHB, SOD)
 NJW P606 72N Daydream 735
 FSL Miss Schu-Lar 5N 4T Schu-Lar 5N of 9L 3008 (CHB, SOD)
 FSL Lady P606 2R

Ella is a sweet tempered fall calf that could make a great starter project for the showing novice. Her mother is a hard-working Trust daughter we purchased from our friends Mike and Becky McDonald in West Virginia. Above average EPD's for growth, milk and carcass traits all help make this heifer a nice foundation for a 4-H beef project. Weaning information available sale day. Watch for Videos on Facebook after 3/5/18.

CE	BW	WW	YW	Milk	Fat	REA	Mrb
-3.8	+3.5	+57	+96	+26	-.015	+.58	+.14

20 MSF Z271 CLASSY LADY 748E

COW

P43863036--- Calved: May 10th, 2017 --- Tattoo BE: 748

MSU TCF Revolution 4R (CHB, SOD) Feltons Legend 242 (SOD)
 KCF Bennett Revolution Z271 ET (CHB, DLF, HYF, IEF) MSU TCF Rachael ET 54N
 KCF Miss Proficient U201 EFBEEF Schu-Lar Proficient N093 (SOD)
 KCF Miss M326 R436

Mohican TDP Big Sky 209T NJW 57G Cimmaron 81N (SOD)
 Ash Lady 206R (DOD)
 MSF 209T Brigett 045X Feltons 774 Pattern 412P
 MSF 412P Patsy 734T MSF P606 Mattie 527R

748E is a big-bodied female that is correct from the ground up. 748E is attractive fronted and fully pigmented. She is sired by KCF Bennett Revolution Z271 (a full brother to X51) and out of 045X an outstanding cow with a perfect udder. We feel "Classy Lady" 748E has a great future as a show heifer and as a brood cow. Sells open. Calfhood vaccinated.



CE	BW	WW	YW	Milk	Fat	REA	Mrb
+3.2	+2.2	+53	+82	+23	+.005	+.60	+.05

21 SRF CRYSTAL 138C (DLF, HYF, IEF) COW

P43878180 --- Calved: January 12th, 2015 --- Tattoo : OPHF 138C
 TH SHR605 57G Bismarck 243R(SOD) RU 20X Boulder 57G (SOD)
 TH 75J 243R Bailout 144U ET (DLF, HYF, IEF) YY 125Y Primrose 605F
 KB 615C Nicky 75J Square D Fullback 615C (CHB)
 Kilmorlie 359S Nicky 713D
 Forc 29F Boomer 18L CS Boomer 29F (SOD, CHB)
 Bye-Vista 18L Boomer Lass 138W L'Antique Miss Edgerton 210J
 SRF 74U Corey 138H RLOA Ultimo ET 74U
 SRF Wise Corey 138F

Good uddered, big hipped young Bailout with a fancy show heifer prospect at side! We purchased Crystal from our good friends at River Valley Polled Herefords in Ontario. Crystal is from the same "Corey" cow family that produced the Royal Champion RVP 100W Duke a featured herd sire for Ridgeview Farms in MI. Crystal raised an excellent heifer calf last year and we think this years baby is even better! We wanted to consign something special for the 75th Anniversary - here she is! Cow sells open.

LOT 21A: LBK 0220 CRYSTAL 2F - Heifer calf born January 3rd, 2018 sired by Boyd Masterpiece 0220



BOYD MASTERPIECE 0220

CE	BW	WW	YW	Milk	Fat	REA	Mrb
+0.7	+3.9	+53	+92	+25	+0.015	+42	+0.01

Helsing Polled Herefords — Germantown, Ohio
 Chris, Sarah, Grant & Lindie Helsing (937) 751-9841

22 GKH HPH 103Z KATIE 1614 COW

P43744440--- Calved: May 1st, 2016 --- Tattoo LE: GKH1614
 Harvie Dan T-Bone 196T Kairuru Aberdeen 03 0047
 Goble Sirloin 103Z (DLF, HYF, IEF) Harvie Ms Firefly 65P
 DJF 5052 5127 Una U54 THM Easy Choice 5052 (CHB, SOD)
 THM TL's Fancy Gal 29F 5127
 HPH 717ET Hillary 055 1213 NLG 146 Pistol Pete 717 ET
 DM BR L1 Domino 146 (SOD)
 HH Hillarys Hazel 055 ANL 57G Maverick 25M
 WRB Delhawk Hillary 0807 ET

Another great Goble Sirloin daughter that excelled in the show ring this past summer for Grant and now ready to make her mark in the pasture. She is structurally correct, good ribbed, moderate framed. A'd June 28 to Durango 4037 and PE July 25 - Sept 15 to RB 6X Take A Chance 306C (Elm-Lodge Explorer 6X son). Tested pregnant by BioPryn.



CE	BW	WW	YW	Milk	Fat	REA	Mrb
-6.8	+5.8	+58	+95	+20	+0.005	+46	-0.04

Hines Family Farm — Patriot, Ohio
 Todd Hines (740) 379-9166

23 HF ELVIRA 703 COW

P43871390 --- Calved: September 16th, 2017 --- Tattoo : HF 703
 EFBEEF TFL U208 Tested X651 ET (CHB) EFBEEF Foremost U208 (CHB)
 EFBEEF X651 Tested A250 (CHB, DLF, HYF, IEF) EFBEEF P606 Mabel R415
 EFBEEF 6378 Kate W484 R&R Prime Cut 6378 ET (CHB)
 EFBEEF G825 Kate R428
 MSU TCF Revolution 4R (SOD, CHB) Feltons Legend 242 (SOD)
 NS 4R Rachael 512 ET MSU TCF Rachael ET 54N
 NS 492 Martha 678 Feltons Ozzie 492 (SOD)
 NS Miss Gloria 475

We are excited to bring you one of our best. Most of you probably know her dam who was named Grand Champion at the 2017 Ohio Hereford Futurity before going on to be named the Senior Champion Female at the 2017 NAILE in the open and junior show. Elvira is stylish, sweet fronted, and deep ribbed like her mother, being sired by multiple trait leader Tested A250 should only build on an already strong genetic package.



CE	BW	WW	YW	Milk	Fat	REA	Mrb
+2.5	+2.9	+64	+100	+23	+0.065	+42	+34

24 CIRCLE D HADLEY 713 X UPS SENSATION 2504 (DLF, HYF, IEF) 3 CONVENTIONAL EMBRYOS



CIRCLE D HADLEY 713

Churchill Sensation 028X (CHB)
 UPS Sensation 2504 ET (P43347360) CHB, DLF, HYF, IEF)
 NJW BW Ladysport Dew 78P ET
 LCC Back N Time ET
 Circle D Hadley 713 (P43439591)
 Circle D 122L Marcellus 010ET

UPS Domino 3027 (SOD, CHB)
 Churchill Lady 7202T ET
 RU 20X Boulder 57G (SOD)
 Saddle Vly Ladysport 120

Star Bright Future 533P ET
 LCC Merry Time 224
 Remitall Online 122L (CHB, SOD)
 LCC 32M Destination 528

PEDIGREE ESTIMATE EPD'S	CE	BW	WW	YW	Milk	Fat	REA	Mrb
	+4.5	+1.7	+56	+89	+31	-.02	+61	+14

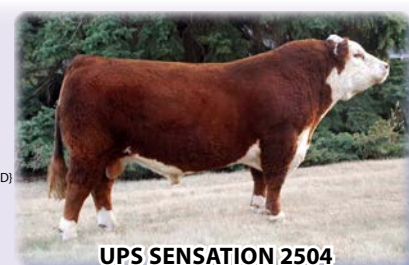

UPS SENSATION 2504

OBJHA DONATION LOT An excellent opportunity to support the Ohio Buckeye Juniors and improve your herd at the same time! We purchased Hadley as a foundation female in the 2014 Expo sale. From there Hadley went on to be named the Reserve Champion Female at the Ohio Premier, the Ohio Futurity and the EOHA show before placing at the top of a tough class at the NAILE. The Sensation 2504 cattle are making their mark! In addition to passing on his outstanding phenotype, 2504 is a trait leader for all traits measured for calving ease and carcass, a rare feat considering he also leads the breed for pure milk as well as the milk & growth EPD. The combination of Hadley and 2504 is sure to move your program forward. All proceeds are being donated to the OBJHA. Embryos will be available sale day.

25 **TPH DIVERGENT TOM 2E {DLF, HYF, IEF}** **BULL**

P43797958--- Calved: March 4th, 2017 --- Tattoo RE: TF2E

HWCC/WB 668 Wyarno 9500ET TH JWR 16G 57G Tundra {SOD}
 CHEZ Divergent 505C ET {DLF, HYF, IEF} H Kathy 668 ET
 R Sweet Red Wine 039 MSU Revolution 4R {CHB, SOD}
 R Miss Wrangler 207

AH JDH Cracker Jack 26U ET NJW 1Y Wrangler 19D {SOD}
 CJ Power 1C CRR D03 Violet 349
 PRR Lady Luck 99Z Goble Aces N Eights 321W
 PRR Rubys Hope 99U

Okay pay attention here! This bulls sire is out of the famed Sweet Red Wine cow and he is a full sib to Full Throttle whose semen is in short supply and has commanded \$700 per unit. This is a good option for those that like the power that Full Throttle delivers plus this Divergent bull is free of 88X, About Time, Outcross, 719T and more. The power of this offering continues on his maternal side as he is out of a great Cracker Jack daughter that we used for our show heifer in 2016. Tom will be a rock-solid heifer ready bull with the upside potential of the Divergent/Cracker Jack cross. Here is your chance to get these unique genetics as there are not many of these animals around or use him to leverage Hereford heterosis in your black herd.



CE	BW	WW	YW	Milk	Fat	REA	Mrb
+4.7	+0.1	+40	+63	+21	+0.015	+0.30	+0.23

26 **JSC OLIVE 15D ET** **COW**

P43729905--- Calved: February 1, 2016 --- Tattoo LE: 15D

THM Durango 4037 {CHB, SOD} CS Boomer 29F {SOD}
 CRR About Time 743 {CHB, SOD, DLF, HYF, IEF} THM 7085 Victra 9036
 CRR D03 Cassie 206 SHF Interstate 20X D03 {SOD}
 CRR 475E Cassie 838

Star TCF Shock & Awe 158W ET Star Bright Future 533P ET
 Star KKH SSF Olive Awe 323Y {DLF, HYF, IEF} MSU Apollonia 10M
 Star KKH SSF Olivia 15U ET Remital Online 122L {SOD, CHB}
 SSF Keysha 949

Here is an About Time 743 daughter that was Schelby's show heifer in Louisville 2017. She is bred to the Jones Show Cattle Laramie Hereford bull. We have to make room for our bred and owned show prospects for Nebraska so we are making her available to you. Maternally she is out of a Shock and Awe daughter going back to the Sunny Side Farm bred SSF Keysha and Remital Online 122L. This cow has the disposition, genetics and the look to bring more to any herd.



CE	BW	WW	YW	Milk	Fat	REA	Mrb
-3.0	+4.5	+59	+92	+23	-0.030	+0.42	-0.05

27 **TPH CATAPULT NELLIE** **COW**

P43788241--- Calved: March 9, 2017 --- Tattoo RE: TF4E

TH 122 711 Victor 719T {CHB, SOD} DRF JWR Prince Victor 711 {SOD}
 CRR 719T Catapult 109 {CHB, DLF, HYF, IEF} KBCR 19D Dominette 122
 CRR 4037 Eclipse 808 THM Durango 4037 {CHB, SOD}
 CRR 420 Eclipse 688

HF 4L Beyond 36N {SOD} FCC 60G Maddux 4L
 SSF M22 Neva 36N 051 ET Miss 87D Fortune 707B 67J
 JPF 8619 Neva M22ET NJW 1Y Wangler 19D {SOD}
 TOP MSU Ms 15G 8619

This Catapult daughter is a really great show prospect. Her dam is out of the Beyond 36N Canadian Champion. She is tall and long and will fill out to be one of the largest cows on the farm by the time she is complete. Longevity is genetically expected from her dam's bloodline. Halter broke and great disposition complete the value of this excellent Hereford Heifer.



CRR 719 CATAPULT S109 - SIRE OF 27 & 7

CE	BW	WW	YW	Milk	Fat	REA	Mrb
-3.4	+3.4	+55	+88	+24	-0.005	+0.47	-0.04

28 **MTG WILLOW** **COW**

P43850556 --- Calved: May 9th, 2017 --- Tattoo: E59

TH 121L 63N Tundra 16S TH JWR SOP 16G 57G Tundra 63N {SOD}
 TH 22R 16S Lambeau 17Y {DLF, IEF, HYF} KB 17F Cassandra 121L
 TH 62N 3L Kelsey 22R S&S Rock Solid 3L
 TH 605F 57G Kelsey 62N

NJW 98S Durango 44U THM Durango 4037 {CHB, SOD}
 MTG Miss Lammy Lou NJW 9126J Dew Domino 98S {DOD}
 SPH 9Y Miss Cracker 49A SPH 20R Cracker Jack 5Y ET
 SPH 18J Bright Future 9Y ET

A sweet May heifer sired by Lambeau and out of our Durango 44U cow. Willow's disposition will be perfect for any beginner showman. After her show career let her go to work for you in your pasture.



CE	BW	WW	YW	Milk	Fat	REA	Mrb
+7.1	+0.2	+46	+77	+24	+0.045	+0.16	+0.20

29 GRASSY RUN MOUNTAINEER 7002 {DLF, IEF, HYF} BULL

P43774145 --- Calved: January 2, 2017 --- Tattoo LE: 7002

TH 22R 16S Lambeau 117Y TH 121L 63N Tundra 16S
 TH 71U 17Y Mountaineer 420A {DLF, HYF, IEF} TH 62N 3L Kelsey 22R
 TH 7N 45P Rita 71U NJW FHF 9710 Tank 45P {CHB, SOD}
 TH 814H 3L Rita 7N {DOD}

K&B Red Felton 5162 {CHB} KCF Bennett 3008 M326 {CHB, SOD}
 Grassy Run Spirit Queen 250Z {DOD} K&B Dominette 2318
 NJW 57G Spirit Queen 55N ET RU 20X Boulder 57G {SOD}
 GK Spirit Queen 42A

Herdsire anyone? Dark red, red eyed, calving ease son of Mountaineer. His dam is a direct daughter of the great 55N donor from Ned and Jan Ward's.



CE	BW	WW	YW	Milk	Fat	REA	Mrb
+5.0	+1.1	+47	+77	+24	+0.36	+29	+23

30 GRASSY RUN MARCY 7021 COW

P43774830 --- Calved: January 24th, 2017 --- Tattoo LE: 7021

NJW 735 W18 Hometown 10Y ET {CHB} SHF Wonder M326 W18 ET {CHB}
 Grassy Run Downtown 5089 ET {DLF, HYF, IEF} NJW P606 72N Daydream 73S
 Gerber 774 Rosy Lane 623S Feltons Domino 774 {SOD}
 Gerber 8020 Rosy Lane 308N

DKF RO Cash Flow 0245 ET CRR About Time 743 {CHB, SOD}
 GVF Money Run 10C JRR Miss Tobey 711T
 GVF Marcy May 32R GVF 726 Stocker 4N
 GVF 701 Marcy 16M

Marcy has a cool look with plenty of red meat and awesome hair. She'll be fun this summer. Open. OCV.

CE	BW	WW	YW	Milk	Fat	REA	Mrb
-.04	+4.2	+56	+90	+30	+0.05	+36	+12

32 WPM EMILY HAND SHAKE E2 COW

P43780481 --- Calved: January 1, 2017 --- Tattoo LE: E2

RST Times A Wastin 0124 {CHB} CRR ABOUT Time 743 {CHB, SOD}
 LCC SHF 0124 Hand Shake 4170 {DLF, HYF, IEF} RST MS 10000Blazer 2029 {DOD}
 Grndview CMR 24H Promisye485ET PW Victor Boomer P606 {SOD}
 Remitall Catalina 24H

WPM Hardtime 5073 012 SR CG Hard Rock 5073 {CHB, SOD}
 WPM Bella Hardtime B74 THM 6702 Victra 0030
 WPM Hardgal 5073 050 ET SR CG Hard Rock 5073 {CHB, SOD}
 THM 6702 Victra 0030

E2 is long fronted, long spined with plenty of growth and dimension of rib. This granddaughter of Times a Wastin has a pedigree built for maternal excellence. Open. OCV.

CE	BW	WW	YW	Milk	Fat	REA	Mrb
-2.3	+3.8	+54	+87	+20	-.004	+38	+06

31 GRASSY RUN ANCHOR 7113 COW

P43809861 --- Calved: March 4th, 2017 --- Tattoo LE: 7113

NJW 735 W18 Hometown 10Y ET {CHB} SHF Wonder M326 W18 ET {CHB}
 Grassy Run Downtown 5089 ET {DLF, HYF, IEF} NJW P606 72N Daydream 73S
 Gerber 774 Rosy Lane 623S Feltons Domino 774 {SOD}
 Gerber 8020 Rosy Lane 308N

GRF T 122L Hilander 3015ET Remitall Online 122L {CHB, SOD}
 T 3015 Diamond Girl T508 Gerber 774 Rosy Lane 623S
 Grassy Run Diamond 113X ET NJW 8E 120J Embassy 81S ET {SOD}
 Anchor 33L

Grassy Run Anchor 7113 - Moderate framed, double bred Rosy Lane heifer. Unlimited potential here. Open. OCV.

CE	BW	WW	YW	Milk	Fat	REA	Mrb
+4.1	+2.3	+47	+79	+27	+0.05	+28	+29



33 CF C02 MISS KNIGHT MARVEL C173

P43770617 --- Calved: June 24th, 2015 --- Tattoo LE: C173

Feltons 774 Pattern 412P Feltons Domino 774 {SOD, CHB}
 CF Knights Pattern C02 MSF 242 Paige 536R Feltons Countess J28
 Feltons Legend 242 {SOD}
 MSF Giants Gem 721G

Remitall Route 66 ET 346R MC Ranger 9615 {CHB, SOD}
 CF Route 66 Marvel C10 Remitall Catalina 24H
 Remitall Marvel 345T Remitall Olympian ET 262L {CHB}
 Remitall Marvel 317P

I hesitated consigning this cow- she is from one of my favorite cow families- a granddaughter of one of our Remitall Marvels we purchased years back at the Remitall dispersal. She is a smaller framed cow and easy keeping. Her EPDs (and genetics) indicate easy calving and lower birth weights. AI bred 6.24.17 to Felton's Legend 242. Biopryn tested safe to AI date

COW

BUCKEYE HEREFORD EXPO HEIFER PROGRAM

How to Participate: Buy a heifer in this year's sale in the Junior's name
 Benefits: 5% of the selling price of Junior heifers will be divided to the Juniors who purchased Expo heifers at the Junior Premier Show. For example: If 8 heifers were purchased at the sale for an average of \$2,000. The Champion for the Expo class would receive \$400, the remainder would be divided equally among those Expo heifers shown.
 Funding of the Program: The Buckeye Hereford Association is waiving their commission on those heifers to fund the program.

Added Benefit: Don't forget....Ohio Juniors that purchase a heifer can exhibit her in the show on Sunday at the Expo!

CE	BW	WW	YW	Milk	Fat	REA	Mrb
+3.5	+2.0	+39	+64	+13	-.004	+18	+18

34 MEARS BRIGHT STAR INDY COW

P43859755--- Calved: April 23rd, 2017 --- Tattoo : 701E

Perks 144U Right Track 2040 TH TJ 243R Bailout 144U ET
 Perks W913 Indy 503 ET{DLF, HYF, IEF} TH 23S 45P Duchess 123W
 PF Rachael W913 Remitall Online 122L {CHB, SOD}
 HH Miss Adv 786G 1ET

BPF Kessie Kay 110B ET CRR About Time 743 {CHB, SOD} THM Durango 4037 {CHB, SOD}
 Star KKH Brite Kessie 266S ET CRR D03 Cassie 206
 Star Bright Future 533P ET
 Star Spiridge Kessey 321L ET

This young lady with her extra clean neck and chest coupled with her balanced look and style along with great hair vaults this female to the next level. We have no doubts your child will be at the top, no matter the show. Her sire, a son of Right Track was the lead pen bull for Perks Ranch at the National Western! Her mother, a CRR About Time 743 daughter of Star KKH Bright Kessie 266S (\$28,000 3rd high seller from the Star Lake dispersal) Who was the mother of Denver Champion Mirror Image and flushmate sister to Denver Champion, Star KKH SSF Valedictorian ET.



Weickert Herefords — Fremont, Ohio
 Don Weickert (419)332-8916

Jeff Weickert Cell (419) 307-7297

35 W MISS MILSAP 073 COW

P43865244--- Calved: May 2, 2017 --- Tattoo LE: W073

Baja Speak Easy 17Z {DLF, HYF, IEF} Purple Milsap 45S (SOD) BR Moler ET (CHB)
 Purple Betty 17W JH Miss Susie 06L
 Purple Tonic (CHB)
 WRB Elizabeth 2107

W Miss Nasdaq W213 JJD Nasdaq 8009 PW Mohican Nasdaq P316 (CHB, SOD)
 W Miss Diamond W503 JJD Deana 4103
 SH Diamond 993
 W041 Miss Lad

We brought you an opportunity for purple, not only in the showing but also as a cow and in her pedigree. Paternal grandsire is Purple Milsap. Her dam blessed us with twin heifers. She has plenty of bone along with a good top and big hip.

BAJA SPEAK EASY 17Z - SIRE OF LOTS 35 & 36



CE	BW	WW	YW	Milk	Fat	REA	Mrb
-4.6	+4.7	+50	+77	+21	-.015	+42	+00

36 W MISS MILSAP 071 COW

P43826855--- Calved: January 20, 2017 --- Tattoo LE: W071

Baja Speak Easy 17Z {DLF, HYF, IEF} Purple Milsap 45S (SOD) BR Moler ET (CHB)
 Purple Betty 17W JH Miss Susie 06L
 Purple Tonic (CHB)
 WRB Elizabeth 2107

W Miss Domino W231 C 860 Domino 0107 CL 1 Domino 860U (CHB, SOD)
 SHF Miss 146 Dominette 1081 C Ms Game Plan 5099 (DOD)
 C 146 Domino 6171 ET
 SHF Ms Excel 0620

Don't miss this opportunity for purple. Paternal grandsire Purple Milsap along with maternal C 860 Domino 0107 from Colyers have worked well. She is big boned, big hipped and deep sided 071 will not only do well in the show ring, but could also be a leader in your herd.



CE	BW	WW	YW	Milk	Fat	REA	Mrb
-4.0	+4.5	+50	+83	+21	-.005	+43	+00

Hill & Hollow Farms — Bradford, Ohio

Steve & Leesa (937) 447-3044 home • (937) 623-3180 cell

37 QUEEN DONATION LOT

Hill & Hollow Farms would like to donate the following proceeds from this semen package to our 2017 State Queen, now 2018 National Hereford Queen, Miss Abbygail Pitstick for her travel expenses in 2018. We are quite proud that the National Queen hails from Ohio! Congratulations Abbygail!

ANL 57G MAVERICK 25M 4 straws
 EPD's: CE +4.9 BW +3.1 WW +52 YW +94 M +16 M&G +42 Fat +0.025 REA +.56 CHB +34
 H EXCEL 8051 ET (#42910021) 3 straws
 EPD's: CE +0.1 BW +4.8 WW +58 YW +88 M +26 M&G +55 Fat -0.005 REA +0.56 CHB +31
 NPH 20X SPARTAN 20N (#P42389552) 3 straws
 EPD's: CE -5.3 BW +5.8 WW +51 YW +80 M +20 M&G +45 Fat -0.055 REA +.83 CHB +39
 BR MOLER ET (#P42516026) 3 straws
 EPD's: CE +2.1 BW +4.8 WW +53 YW +92 M +14 M&G +41 Fat -0.055 REA +.48 CHB +38
 DR ACHIEVER 8403 (#43371201) 3 straws
 EPD's: CE +1.2 BW +3.8 WW +39 YW +63 M +29 M&G 49 Fat +0.075 REA -0.22 CHB +16
 MSU PROSPECTOR 508 (#P21321707) 2 straws
 EPD's: CE +0.1 BW +2.7 WW +30 YW +56 M +21 M&G +36 Fat -0.005 REA +0.22 CHB +29
 STAR BRIGHT FUTURE 533P ET (#P42483846) 2 straws
 EPD's: CE -9.2 BW +6.1 WW +60 YW +99 M +17 M&G +46 Fat +0.005 REA +0.04 CHB +27

38 OBJHA DONATION LOT

Hill & Hollow Farms would like to donate the proceeds from this semen package to the Ohio Buckeye Junior Association. This Association meant so much to our daughters and we would like to help all the young people pursue their passion for the Hereford breed as well!

ANL 57G MAVERICK 25M 4 straws
 EPD's: CE +4.9 BW +3.1 WW +52 YW +94 M +16 M&G +42 Fat +0.025 REA +.56 CHB +34
 H EXCEL 8051 ET (#42910021) 3 straws
 EPD's: CE +0.1 BW +4.8 WW +58 YW +88 M +26 M&G +55 Fat -0.005 REA +0.56 CHB +31
 NPH 20X SPARTAN 20N (#P42389552) 3 straws
 EPD's: CE -5.3 BW +5.8 WW +51 YW +80 M +20 M&G +45 Fat -0.055 REA +.83 CHB +39
 BR MOLER ET (#P42516026) 3 straws
 EPD's: CE +2.1 BW +4.8 WW +53 YW +92 M +14 M&G +41 Fat -0.055 REA +.48 CHB +38
 DR ACHIEVER 8403 (#43371201) 3 straws
 EPD's: CE +1.2 BW +3.8 WW +39 YW +63 M +29 M&G 49 Fat +0.075 REA -0.22 CHB +16
 MSU PROSPECTOR 508 (#P21321707) 2 straws
 EPD's: CE +0.1 BW +2.7 WW +30 YW +56 M +21 M&G +36 Fat -0.005 REA +0.22 CHB +29
 FELTONS 517 (#P23495300) 2 straws
 EPD's: CE +10.0 BW +1.4 WW +44 YW +70 M +12 M&G +34 Fat +0.015 REA -0.46 CHB +19

39 T4003 PARAMOUNT T702 (DLF, HYF, IEF) BULL

P43836631 --- Calved: March 6th, 2017 --- Tattoo RE : T702

Grassy Run Paramount 4003 {DLF, HYF, IEF} HWCC/WB 668 Wyarno 9500 ET TH JWR SOP 16G 57G Tundra 63N {SOD}
MSU TCF Rachael ET 54N H Kathy 668 ET
Remitall Online 122L {SOD, CHB}
HH Miss Adv 786G 1ET

T 10X Fancy T314 GRF CR TF Cornerstone 10X ET TH JWR SOP 16G 57G Tundra 63N {SOD}
T 81S Fancy 101 JJD Victoria Gold 2018
NJV 8E 120J Embassy 81S ET
MSF 62J Fancy 117L

T702 weaned off at 700 lbs at 7 months with no creep. He is moderate framed, very deep bodied with plenty of bone. He will definitely add pounds to your calf crop. Light scurrs. DNA and semen tested.



CE	BW	WW	VW	Milk	Fat	REA	Mrb
-2.2	+3.9	+57	+92	+25	+0.05	+48	-.12

40 T4003 LIZ T706 COW

P43843540 --- Calved: June 6th, 2017 --- Tattoo RE : T706

Grassy Run Paramount 4003 {DLF, HYF, IEF} HWCC/WB 668 Wyarno 9500 ET TH JWR SOP 16G 57G Tundra 63N {SOD}
MSU TCF Rachael ET 54N H Kathy 668 ET
Remitall Online 122L {SOD, CHB}
HH Miss Adv 786G 1ET

Grassy Run Lady 2013 CRR About Time 743 {SOD, CHB} THM Durango 4037 {SOD, CHB}
SSF Lady Online 730 CRR D03 Cassie 206
Remitall Online 122L {SOD, CHB}
Boyd Queen Ten 6041

This young Paramount heifer has very acceptable EPD's and a pedigree full of time tested sires and donor dams. She is upheaded, deep bodied with a beautiful front end. She could definitely show this summer and will be a very productive cow in the future.



CE	BW	WW	VW	Milk	Fat	REA	Mrb
-1.8	+2.8	+48	+80	+24	-.005	+28	+1.0

41 HARMONY HILLS JESSIE 712Z COW

P43834245 --- Calved: April 4th, 2017 --- Tattoo LE: E19

Grassy Run World Wide 3024 {DLF, HYF, IEF} Boyd Worldwide 9050 ET SHF Rib Eye M326 R117 {CHB, SOD}
Grassy Run Cheyenne 112X ET MSU TCF Rachael 225 ET
TH 805H 45P Tank 65U
HR Miss Ozzie 455 {DOD}

HHH Oakley 712Z GRF Garth 919 PW Mohican Nasdaq P316 {SOD, CHB}
Beacon Hill Ado Annie 1026 JJD Hailey 4102 {DOD}
Beacon Hill Jake 811U
Beacon Hill Heather 715T

Jessie comes from the heart of our replacement heifer program. She has a very productive pedigree and is out of our favorite cow family. She will look good in a leather halter on the bark and follow right through with being a very productive cow to be proud of. Calfhood vaccinated.

BOYD WORLDWIDE 9050 ET - GRAND SIRE OF 41 & 42



CE	BW	WW	VW	Milk	Fat	REA	Mrb
-2.5	+4.2	+50	+78	+24	-.025	+34	+0.03

42 HARMONY HILL 4052 TORI COW

P43834242 --- Calved: June 1st, 2017 --- Tattoo LE: E31

Grassy Run World Wide 3024 {DLF, HYF, IEF} Boyd Worldwide 9050 ET SHF Rib Eye M326 R117 {CHB, SOD}
Grassy Run Cheyenne 112X ET MSU TCF Rachael 225 ET
TH 805H 45P Tank 65U
HR Miss Ozzie 455 {DOD}

Grassy Run Victoria 4052 {DLF, HYF, IEF} JDH TS 26U Perfect Blend 30Y AH JDH Cracker Jack 26U ET
Grassy Run CR Victoria 107W ET JDH Ms 15T Wrangler 20W ET
Harvie Dan T-bone 196T
JJD Victoria Gold 2018

Disposition is her game, so well behaved our 5 year old granddaughter works with her. Deep bodied and strong boned, she will get a lot of looks in the pen and show ring. Calfhood vaccinated.

HARMONY HILL VICKY D2 4052 - FULL SIB TO LOT 42



CE	BW	WW	VW	Milk	Fat	REA	Mrb
-1.3	+3.8	+48	+78	+25	+0.05	+35	+0.08

43 4G GINGERBREAD LADY A24 COW

P43769384--- Calved: January 16th, 2017 --- Tattoo LE: 2117

PHH PCC 812 True Grit 002 CRR About Time 743 (CHB, SOD)
 HCC Truth or Dare A24 (DLF, IEF, HYF) PHH 646 Heide 812
 HCC Lacey T001 Remitall Online 122L (CHB, SOD)
 CF Miss Legend 23N ET

K&B Red Felton 7136T (CHB, SOD) KCF Bennett 3008 M326 (CHB, SOD)
 K&B 7136 Cinamon 9099W K&B Ms Domino 1668 (DOD)
 K&B Lynn Dom 4042 CL 1 Domino 1181L (SOD)
 K&B Dominette 2467

This is one of our favorites that we are offering. She is out of a K & B donor cow that we own. She is deep ribbed with lots of eye appeal. We are sure she will go on to be a great cow.



CE	BW	WW	YW	Milk	Fat	REA	Mrb
+2.5	+3.0	+55	+95	+22	+0.05	+50	+13

44 4G PEACHES & CREAM A24 COW

43769379--- Calved: February 7th, 2017 --- Tattoo LE: 2217

PHH PCC 812 True Grit 002 CRR About Time 743 (CHB, SOD)
 HCC Truth or Dare A24 (DLF, IEF, HYF) PHH 646 Heide 812
 HCC Lacey T001 Remitall Online 122L (CHB, SOD)
 CF Miss Legend 23N ET

LLCC Chancellor 614 ET BR DM Channing ET
 AF Lady Bethany 1007 MSU BR Merry 24K
 Star Lady Beth 355R (DOD) CS Boomer 29F (SOD)
 DS 1045 Adv Lady 3617N

This is a long bodied, deep ribbed heifer with lots of power and pedigree to back it up. Dehorned.



CE	BW	WW	YW	Milk	Fat	REA	Mrb
+1.2	+3.3	+57	+97	+21	-0.04	+51	+08

45 4G SCARLET A24 COW

43780426--- Calved: March 13th, 2017 --- Tattoo LE: 1317

PHH PCC 812 True Grit 002 CRR About Time 743 (CHB, SOD)
 HCC Truth or Dare A24 (DLF, IEF, HYF) PHH 646 Heide 812
 HCC Lacey T001 Remitall Online 122L (CHB, SOD)
 CF Miss Legend 23N ET

LCC Back N Time ET Star Bright Future 533P ET
 HPH 2U 069 Revolve N Time LCC Merry Time 244
 R Miss Revolution 069 MSU TCF Revolution 4R (CHB, SOD)
 R Miss Wrangler 016

This is a big stout powerful heifer. We kept her full sib to use for a donor cow and she is the most powerful cow we own. Check out her pedigree. Dehorned.



CE	BW	WW	YW	Milk	Fat	REA	Mrb
-5.6	+4.8	+63	+103	+26	+0.04	+55	+05

46 4G SHES SO FANCY A24 COW

P43807456 --- Calved: April 14th, 2017 --- Tattoo LE: 2417

PHH PCC 812 True Grit 002 CRR About Time 743 (CHB, SOD)
 HCC Truth or Dare A24 (DLF, IEF, HYF) PHH 646 Heide 812
 HCC Lacey T001 Remitall Online 122L (CHB, SOD)
 CF Miss Legend 23N ET

Harvie High Roller ET 66X Harvie Traveler 69T (CHB)
 Harvie Shar-Lo Ms Firefly 84B Harvie Dan Ms Firefly 69S
 Harvie Ms Firefly ET 55W Harvie Traveler 69T (CHB)
 Harvie Ms Firefly ET 24S

We feel this is our best show heifer we have to offer. Out of the Firefly cow family she speaks for herself. Come see her.



CE	BW	WW	YW	Milk	Fat	REA	Mrb
+0.4	+4.0	+62	+102	+20	+0.024	+42	+04

47 4G MISS KITTY A24 COW

P43807454--- Calved: May 3rd, 2017 --- Tattoo LE: 2517

PHH PCC 812 True Grit 002 CRR About Time 743 (CHB, SOD)
 HCC Truth or Dare A24 (DLF, IEF, HYF) PHH 646 Heide 812
 HCC Lacey T001 Remitall Online 122L (CHB, SOD)
 CF Miss Legend 23N ET

Harvie Dan T-Bone 196T Kairuru Aberdeen 03 0047 (CHB)
 AF 196T 48U Lady In Red 2006 Harvie Ms Firefly 65P
 Remitall Mani 48U Remitall Shiraz ET 158S
 Glenlees 779K Mani 52N

This google eyed heifer is a great show prospect. She is long bodied, clean fronted, and out of a T-bone cow.



CE	BW	WW	YW	Milk	Fat	REA	Mrb
-2.4	+4.4	+61	+104	+27	+0.006	+51	+02

48 HILL LADY SUNSHINE 20E ET COW

P43862582--- Calved: April 25th, 2017 --- Tattoo : 20E

SHF Wonder M326 W18 ET {CHB} KCF Bennett 3008 M326 {CHB, SOD}
CHAC Mason 2214 {DLF, HYF, IEF} SHF Governess 236G L37
NJW P606 72N Daydream 73S PW Victor Boomer P606 {SOD}
NJW 94J Dew 72N

Remitall Online 122L {CHB,SOD} Remitall Embracer 8E {SOD}
Star TCF ADV Oralee 173P ET {DLF, HYF, IEF} Remitall Catalina 24H
HH Miss Adv 786G 1ET CL 1 Domino 500E {SOD}
HH Miss Advance 251B

We are excited to offer you this heifer. She is a result of embryos we purchased from Streamline Genetics. She is out of a timeless dam Star Oralee 173p and her sire is a world champion! It's hard not to like this one in the show ring, but I feel this one will have a big impact on a herd for many years to come. We are retaining two flushes on this female at buyers convenience and our expense.



CE	BW	WW	YW	Milk	Fat	REA	Mrb
-3.1	+4.7	+57	+94	+21	-.010	+.58	+.06

**Hileman Farms— Harrison, Michigan
Cody Hileman (989) 802-2366**

49 DD MISS TRUST PENNY 635 COW

P43722754-- Calved: July 12th, 2016 --- Tattoo: 635

F Rest Easy 847 {SOD} CJH Harland 408 {SOD, CHB}
GVCMR X151 MR 847 Z210 {DLF, HYF, IEF} F 480 Dominette 63Z {DOD}
Grandview CMR Ms 424 X151ET ALH 034 Plato Domn0424
JWR M41 Princess 167S

NJW 73S M326 Trust 100W ET{CHB} KCF Bennett 3008 M326 {CHB}
DD Miss Trust 432 NJW P606 72N Daydream 73S
DD Miss Onstar WSF Jerome 4009
DD Miss Teton 605 ET

Here is a nice moderate heifer with good markings that can work for you. She is a Z210 bred to CRR About Time due in April, make for an interesting opportunity for someone investing in the future.

CE	BW	WW	YW	Milk	Fat	REA	Mrb
+4.0	+2.5	+55	+86	+33	+.025	+.46	+.24

CRR ABOUT TIME 743 - SERVICE SIRE OF LOT 49



50 WCH 2X 100W ELLEN 5E COW

P43865919--- Calved: April 18th, 2017 --- Tattoo: 5E

KCF Bennett 3008 M326 {CHB} RRH MR Felt 3008 {SOD, CHB}
NJW 73S M326 Trust 100W ET {CHB} KCF Miss 459 F284
NJW P606 72N Daydream 73S PW Victor Boomer P606 {SOD}
NJW 94J Dew 72N

NJW 237M Call 100T BRL Call 100L {SOD}
WCH Princess Delia 2X MCA Jeanette 237M {DOD}
OPH Delia 5S SL Desert Edge 110
NJW C534 Online Glenda 23P

Here is a spring heifer that has color and class, a deep cherry red color and full pimented eyes make her a really nice calf to look at. She comes from a great cow family that produces one of the best year in and year out.

CE	BW	WW	YW	Milk	Fat	REA	Mrb
-0.5	+2.4	+50	+87	+29	-.035	+.55	+.21

NJW 73S M326 TRUST 100W ET - SIRE OF LOT 50



51 WCH 110X 10Y EMILY 8E COW

P48365976 --- Calved: September 2nd, 2017 --- Tattoo: 8E

SHF Wonder M326 W18 ET {CHB} KCF Bennett 3008 M326 {CHB, SOD}
NJW 73S W18 Hometown 10Y ET{CHB, DLF, HYF, IEF} SHF Governess 236G L37
NJW P606 72N Daydream 73S PW Victor Boomer P606 {SOD}
NJW 94J Dew 72N

Boyd First Class 6040 {CHB} DR World Class 517 10H {SOD}
MSU TCG Markette 110X Boyd Fasination 3009 {DOD}
MSU TCG Markette 110X BR Moler ET {CHB}
MSU BR Markette L61

This little fall heifer is fancy and friendly, making her a front pasture cow. We believe she has the potential to go and show at more than an Expo

CE	BW	WW	YW	Milk	Fat	REA	Mrb
-0.9	+4.0	+55	+97	+28	+.025	+.43	+.22

NJW 73S W18 HOMETOWN 10Y ET - SIRE OF LOT 51



52

NS 27A DANDY LADY 710

COW

P43808475 --- Calved: April 3, 2017 --- Tattoo RE: NS LE: 710

WLB Winchester Powerball 27A
 WLB 503W Alice ET 8401Y
 WLB Lego 83T 990X {CHB}
 WLB Eli 10H 83T {CHB}
 WLB 50S Gloria 35U
 Remitall Alliance 503W
 WLB 7M Fran 82S

NS X36 Dandy Girl 510 {DLF,HYF,IEF}
 NS 6160 Dandy Girl ET 202
 SHF Kennedy 502R X36 {CHB}
 PCR 286 Mr Advisor 502R {CHB}
 SHF Lady M326 U33ET
 Churchill Yankee ET {CHB, SOD}
 NS Miss Gloria 475

Thick, correct, muscle expression, excellent rib shape, extended front, competitive. Outcross pedigree with current relevance! Paternal sister to Black Hawk Down, Ft Worth/Reno National Champion, 2018 Denver Reserve Sr. Champion; grandam, 35U, is paternal sister to 2018 Denver National Champion bull. Kennedy sired top selling dam in 2017 Sandhills(KS) sale. U33, full sister to Wonder, is donor for NJW/Upstream. Exceptional complete set of EPDs. 4 generations of our best carcass measurements, her dam had 11.6 REA, 4.9 IMF. BW/WW ratios: 93/101. OCV. Sells open.



BLACK HAWK DOWN ET

CE	BW	WW	YW	Milk	Fat	REA	Mrb
+8.0	+0.8	+56	+83	+20	+.035	+.61	+.20

53

BRI 4R PAYTON 11X {DLF,HYF,IEF} X JDH VICTOR 719T 33Z ET {DLF,HYF,IEF}

3 CONVENTIONAL EMBRYOS



BRI 4R PAYTON 11X

TH 122 711 Victor 719T {CHB} DRF JWR Prince Victor 711 {SOD, CHB}
 JDH Victor 719T 33Z ET (P43294080) CHB, DLF,HYF, IEF KBCR 19D Dominette 122
 JDH Miss Yankee 11U ET AH Yankee 10S {SOD, CHB}
 JDF Ms Isaacs 075 60N {DOD}

MSU TCF Revolution 4R {CHB, SOD} Feltons Legend 242 {SOD}
 BRI 4R Payton 11X (P43151195) {DLF,HYF, IEF} MSU TCF Rachael ET 54N
 NS 24F Gloria 777 MW LLL Farley 24F {CHB, SOD}
 Quaker Hill Victoria 767G 60N {DOD}

CE	BW	WW	YW	Milk	Fat	REA	Mrb
+3.8	+2.1	+63	+100	+27	+.03	+.68	+.20

PEDIGREE ESTIMATE EPDs



JDH VICTOR 719T 33Z ET

Offering 3 conventional Embryos. Sire is rising star in breed: Leadoff bull of Denver Reserve Champion Carload; high performer in NRSP; at 2018 Denver show a son was Jr. Bull Calf Champion, sold for \$60,000; one daughter (of 3) in Grand Champion Pen sold for \$30,000; in prior Denver sale another daughter appraised for \$62,000. The dam is thick, long, big hiped, deep ribbed, excellent udder, easy keeper. 3 progeny have average ratio of 102 for REA/IMF. Sire/dam are conservatively marked, homozygous polled. Guaranteed 1 pregnancy if placed by certified embryologist. Available at sale

Broken Rock Farm — Bellville, Ohio

Josiah Hulbert (419) 308-7055

54

BRF EZEKIEL E3 {DLF, HYF, IEF}

BULL

P43788360-- Calved: April 16th, 2017 --- Tattoo: BRF E3

Pitt Z005 Thomas I Rev {DLF, IEF, HYF} FTF Prospector 145Y {CHB} Huth Prospector K085 {SOD, CHB}
 Pitt Z004 Zerna U19 ET FTF Chick A Boom 7227T RT 1030 Top Secret 7011 {CHB}
 Huth L060 Classie U019

Pitt Claire MSU TCF Revolution 4R {CHB, SOD} Feltons Legend 242 {SOD}
 AF Olivia 1025 MSU TCF Rachael ET 54N LCC Chancellor 614 ET Illini Optima 122L 325 ET

BRF EZEKIEL E3 is probably one of the youngest bulls in the sale. He would still be an amazing herd sire prospect that will add growth and muscle to his calves. He is super stout and deep bodied. Very sound structure, big boned and great footed. Don't miss out on this opportunity to take home this outstanding young herd sire prospect.



CE	BW	WW	YW	Milk	Fat	REA	Mrb
+0.6	+3.3	+62	+96	+24	+.025	+.46	+.19

55

PITT EDNA HYALITE A04

COW

P43812656 --- Calved: April 5th, 2017 --- Tattoo: PITT EO22

Hyalite On Target 936 {CHB,DLF, IEF, HYF} Feltons Legend 242 {SOD} Feltons Domino 774 {SOD, CHB}
 MSU TCF Rachael ET 54N Feltons G15 Remitall Online 122L {SOD, CHB}
 HH Miss Adv 786G 1ET

Pitt Ribeye N68 X64 Sarah Pitt X064 Sarah SHF Rib Eye M326 R117 {CHB, SOD}
 SHF Governess 236G N68 Huth Lagrand Class Act 5037 J&J Pauline S064

PITT EDNA HYALITE A04 E022 is a super powerful female that is big bodied. She is very sound on the move and a good footed, feminine fronted heifer that will make a wonderful cow. Would be an outstanding show heifer for a young showman and even make a great donor cow. Great opportunity to add a powerful female to your herd.



CE	BW	WW	YW	Milk	Fat	REA	Mrb
+2.7	+3.7	+60	+101	+24	+.015	+.29	+.18

56 HOLLEY'S LEX 224E COW

P43801913--- Calved: March 17th, 2017 --- Tattoo: 224E

Lake B Jurassic Park 55C ET (DLF, IEF, HYF) NJW 98S R117 Ribeye 88X ET (CHB) SHF Rib Eye M326 R117 (CHB, SOD)
 Redden 522P Queen W04 NJW 9126J Dew Domino 98S (DOD)
 Star Bright Future 533P ET
 DCC 125L Queen 5247 ET

Holley's Danielle GQ (SOD, CHB) Remital Lion King 252L ET
 BH Y131 Moon 05J
 Holley's Danielle 224H MSU WNH Felton 5F
 GP Danielle 224

Lex is a powerful, huge topped, big ribbed, square hipped, deep bodied, stout, and sound horned heifer. She was calf champion at the Futurity. If you want a bombproof heifer that will make a cow after her show career, here she is! She'll calve easy and have a picture perfect udder with tons of milk. OCV



CE	BW	WW	YW	Milk	Fat	REA	Mrb
-3.5	+4.9	+48	+82	+20	-.025	+.29	+.07

57 HOLLEYS TESLA COW

P43735963--- Calved: April 10th, 2016 --- Tattoo: 411D

TH 122 711 Victor 719T (CHB, DLF, HYF, IEF) DRF JWR Prince Victor 711 (CHB, SOD) HRP THM Victor 109W 9329 (SOD)
 KBCR 19D Dominette 122 RHF 964 Victra 4057
 NJW 1Y Wrangler 19D (SOD, CHB)
 KBCR Dominette 9112

Holleys Valkyrie U411B TH Thor 4029 (CHB) JDH 15 Wrangler 25L (SOD, CHB)
 TH Miss Thor 0266 (DOD)
 Holleys Aiming High Lagrand Reload 80P ET
 JGN Indian Summer

Donor cow in the making. Tesla has unsurpassed soundness, correctness, stoutness, with femininity, rib shape, depth, and width. She showed very competitively just like her granddam, who was a two time division champion at Louisville. Tesla is kid broke and a pleasure to be around. A unique pedigree 719T, Thor, Reload with exceptional EPDs; top 5% ribeye, top 10% CHB. She is safe in calf to Red Bull 200Z and due to calve at 24 months. OCV
 AI'd on 7/13/17 to Churchill Red Bull 200Z, 43281860 due 4/20/18.



CE	BW	WW	YW	Milk	Fat	REA	Mrb
+0.2	+2.8	+58	+89	+21	-.015	+.62	+.03

58 HOLLEYS CHICKADEE COW

43873673-- Calved: May 3, 2017 --- Tattoo: C411E

Churchill Sensation 028X (CHB, SOD) UPS Domino 3027 (CHB, SOD)
 Churchill Red Bull 200Z (CHB, DLF, IEF, HYF) Churchill Lady 7202 ET
 Churchill Lady 002X ET Golden Oak Outcross 18U (CHB, SOD)
 Churchill Lady 600S ET

Holleys Peeps ET CRR ABout Time 743 (CHB, SOD) THM Durango 4037 (CHB, SOD)
 CRR D03 Cassie 206
 Holleys Aiming High Lagrand Reload 80P ET
 JGN Indian Summer

Chickadee is a solid red, ring eyed, long bodied, extremely stylish, fluid moving horned heifer. She is big level hipped, thick, stout, complete and correct with an extended feminine front. She'll show, be a front pasture cow, and donor. Awesome pedigree Red Bull 200Z, About Time, Reload. Chickadee and Tesla share the same granddam. OCV

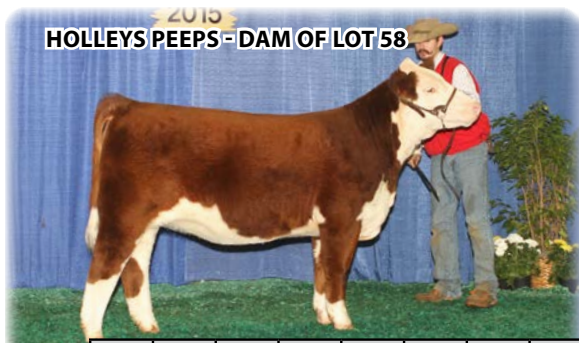

2015
HOLLEYS PEEPS - DAM OF LOT 58

CE	BW	WW	YW	Milk	Fat	REA	Mrb
+1.3	+1.9	+54	+87	+29	-.019	+.55	+.07

Cope Stock Farm — Leetonia, Ohio

Ray Cope (234) 564-7437

59 MHF 430 LEGEND 42C COW

43873484-- Calved: October 10th, 2015 --- Tattoo: LE 42C

CMR TF 242 Garrett 430 (DLF, HYF, IEF) Feltons Legend 242 (SOD) Feltons Domino 774 (SOD)
 TF Cow Made 920 226 Feltons G15
 Boyd Cow Maker 0101
 TF Lady P606 920

Hively's HLF Miss Deal 42X H Easy Deal 609 ET (SOD) BR DM Channing ET
 C Ms Pure Gold 2003
 DS RD Miss 29F 1T CMR TF 242 Garrett 430
 Grandview Miss Supreme 4319 ET

This first calf heifer is doing an exceptional job with this stout made heifer calf. 42C is a really long spined, square hipped, attractive package with a beautiful type udder. Will be bred AI by sale time. An excellent opportunity to own a highly bred, young productive female.

BW: 77 ACT WW: 645 ACT YW 975

TH LAMBEAU 17Y - SIRE OF LOT 59A



Lot 59A: Heifer calf born 11/5/17 sired by TH Lambeau 17Y. BW 69 lb.

60 MHF GPF 26U CRACKER 21D {DLF, HYF, IEF}

BULL

P43869189--- Calved: February 12th, 2016 --- Tattoo: 21D

NJW 1Y Wrangler 19D {SOD}	Circle D Wrangler 832W {SOD}
AH JDH Cracker Jack 26U ET {DLF, IEF, HYF}	NJW Frosty 1Y
CRR D03 Violet 349	SHF Interstate 20X D03 {SOD, CHB}
	KJ 2410 Violet 392F

TH 122 71I Victor 719T {SOD, CHB}	DRF JWR Prince Victor 71I {CHB, SOD}
MHF GPF 719T Dominette 21A	KBCR 19D Dominette 122
TH 586 743 Dominette 131W	CRR About Time 743{SOD, CHB}
	KBCR 210M Dominette 586

The complete package! Moderate framed, stout made, dark cherry red with goggled eyes. Cracker has extra bone. He is thick made and he moves out on an exceptional set of feet and legs. This high quality herd sire comes from a strong maternal side. His dam was a first calf heifer who is a 719T daughter whose dam is an About Time daughter that came from Topps. Buy with confidence! BW 78 Act. WW 740 Act. YW: 1260



61 CSF GPF CRACKER JANE 84D

COW

P43873681--- Calved: July 8th, 2016 --- Tattoo: 84D

NJW 1Y Wrangler 19D {SOD}	Circle D Wrangler 832W {SOD}
AH JDH Cracker Jack 26U ET {DLF, IEF, HYF}	NJW Frosty 1Y
CRR D03 Violet 349	SHF Interstate 20X D03 {SOD, CHB}
	KJ 2410 Violet 392F

THM Durango 4037 {SOD, CHB}	CS Boomer 29F {SOD, CHB}
MHF437 Miss Durango 84B	THM 7085 Victra 9036
Hively's HLF Miss Bailout	TH 75J 243R Bailout 144U ET
	CS 29F Bonnie 8N

This heifer is cow power! Dam is a first calf heifer sired by Durango, whose mother is a Bailout/29F. Talk about a stacked pedigree! When you see her, you will fall in love with her heavy bone, conservative markings and her overall mass and sweet front end. Her moderate frame and structural correctness make her ideal for today's purebred industry. Buy with confidence and reap the benefits. Bred to Homegrown and due May 1st. BW: 73 Act. WW: 645 Act. YW: 950



62 MHF GPF MISS REDEEM **COW**

P43871059-- Calved: February 5th, 2017 --- Tattoo: LE 239D

SHF Radar M326 R125 {SOD}	KCF Bennett 3008 M326 {CHB, SOD}
KJ HVH 33N Redeem 485T {CHB, DLF, IEF, HYF}	SHF Positive Miss 73C M15
HVH Oksana 4L 33N	HVH Kremlin 57F 108K
	HVH Genetic Queen 53H 4L

Hively's HLF Explosion 25-Y ET	UPS TCC Nitro 1ET
MHF GPF 25Y Victoria 239B	CS Lady P606 139U ET
Grandview CMR Lady P606 Y239	PW Victor Boomer P606 {SOD}
	Red Hills Favorite M14 P248

Deep cherry red, super correct, big rib and mass kind of a female. Sired by the super maternal Redeem. Out of a linebred P606 first calf heifer. A great cow prospect that has the look of a show heifer. Sells Open. BW: 75 ACT WW: 655



63 CSF MHF 100W HOPE 21E **COW**

Pending-- Calved: May 22nd, 2017 --- Tattoo: LE 21E

KCF Bennett 3008 M326 {CHB}	RRH MR Felt 3008 {SOD, CHB}
NJW 73S M326 Trust 100W ET {CHB}	KCF Miss 459 F284
NJW P606 72N Daydream 73S	PW Victor Boomer P606 {SOD}
	NJW 94J Dew 72N

CS Boomer 29F {SOD}	Remital Boomer 46B {CHB, SOD}
MHF 29F Jersey Girl ET	CS Miss 1st Flag 21A
DS RD Miss 29F 1T	CMR TF 242 Garrett 430
	Grandview Miss Supreme 4319 ET

A super attractive young Trust daughter out of a foundation kind 29F daughter. She is long spined, square hipped, stout made kind of show heifer prospect. This heifer will stand some heat. BW: 76 ACT WW: 605





Buckeye Hereford Association

Name _____ Phone _____

Address _____ City _____ Zip _____

Farm Name _____ Phone _____ E-mail _____

Manager _____ No. of Cows _____

Sires _____

Bloodlines _____

Directions to farm _____

Send \$30 to:

Lisa Keets , secretary
10708 Main Road
Berlin Heights, OH 44814

Thank You to the 2017 Sale Buyers!

Jim Anderson, Cadiz, OH
Noah & Wesley Anderson, Frazeytsburg, OH
Barnett Farms, Mount Gilead, OH
Graylyn Christenbury, Starr, SC
CNR Herefords, Dennison, OH
Darby Livestock, Circleville, OH
Michael Doody, Chester, IL
Double G Farms, St. Clairsville, OH
Matthew Everett, Fletcher, OH
Finley Farms, Cranberry, PA
Thomas & Patricia Hall, West Manchester, OH
Addison Heeter, Clarksburg, PA
Herman's Cattle Company, East Liverpool, OH
J Bar A Herefords, Bowling Green, OH
L.L. Justison, East Palestine, OH
Ron King Farm, Attica, OH
Kinney Farms, Norwalk, OH
Long Acres Farm, Tionesta, PA
Long Hall, Hillsboro, OH
Mullins Farms, Wheelersburg, OH
Oakridge Polled Herefords, Valley City, OH
G.A. Pickworth, Collins, OH
Premier Livestock, Milverton, Ontario, CA
Saylor & Sons, Oakhill, OH
Shaulis Farms, Ravenna, OH
Ashlie Spencer, Bellefontaine, OH
Ralph Thomas, Swanton, OH
Vinton Hills Farm, Albany, OH

Every calf needs a white face!

www.BuckeyeHerefords.com