

**\$88.50**



# **2018**

---

# **NATIONAL REPAIR & REMODELING ESTIMATOR**

---

**by Albert S. Paxton**

SAMPLE

Download all of Craftsman's most popular costbooks for one low price with the Craftsman Site License. <http://www.CraftsmanSiteLicense.com>



- Turn your estimate into a bid.
- Turn your bid into a contract.
- [ConstructionContractWriter.com](http://ConstructionContractWriter.com)



**Craftsman Book Company**

6058 Corte del Cedro, Carlsbad, CA 92011

## Preface

The author has corresponded with manufacturers and wholesalers of building material supplies and surveyed retail pricing services. From these sources, he has developed Average Material Unit Costs which should apply in most parts of the country.

Wherever possible, the author has listed Average Labor Unit Costs which are derived from the Average Manhours per Unit, the Crew Size, and the Wage Rates used in this book. Please read How to Use This Book for a more in-depth explanation of the arithmetic.

If you prefer, you can develop your own local labor unit costs. You can do this by simply multiplying the Average Manhours per Unit by your local crew wage rates per hour. Using your actual local labor wage rates for the trades will make your estimate more accurate.

What is a realistic labor unit cost to one reader may well be low or high to another reader, because of variations in labor efficiency. The Average Manhours per Unit figures were developed by time studies at job sites around the country. To determine the daily production rate for the crew, divide the total crew manhours per day by the Average Manhours per Unit.

The subject topics in this book are arranged in alphabetical order, A to Z. To help you find specific construction items, there is a complete alphabetical index at the end of the book, and a main subject index at the beginning of the book.

## Credits and Acknowledgments

This book has over 12,000 cost estimates for 2018. To develop these estimates, the author and editors relied on information supplied by hundreds of construction cost authorities. We offer our sincere thanks to the contractors, engineers, design professionals, construction estimators,

American Standard Products  
DAP Products  
Outwater Plastic Industries  
Con-Rock Concrete  
Georgia Pacific Products

This manual shows crew, manhours, material, labor and equipment cost estimates based on Large or Small Volume work, then a total cost and a total including overhead and profit. No single price fits all repair and remodeling jobs. Generally, work done on smaller jobs costs more per unit installed and work on larger jobs costs less. The estimates in this book reflect that simple fact. The two estimates you find for each work item show the author's opinion of the likely range of costs for most contractors and for most jobs. So, which cost do you use, High Volume or Low Volume?

The only right price is the one that gets the job and earns a reasonable profit. Finding that price always requires estimating judgment. Use Small Volume cost estimates when some or most of the following conditions are likely:

- The crews won't work more than a few days on site.
- Better quality work is required.
- Productivity will probably be below average.
- Volume discounts on materials aren't available.
- Bidding is less competitive.
- Your overhead is higher than most contractors.

When few or none of those conditions apply, use Large Volume cost estimates.

material suppliers and manufacturers who, in the spirit of cooperation, have assisted in the preparation of this 39th edition of the National Repair & Remodeling Estimator. Our appreciation is extended to those listed below.

Kohler Products  
Wood Mode Cabinets  
Transit Mixed Concrete  
U.S. Gypsum Products  
Henry Roofing Products

**Special thanks to: Dal-Tile Corporation** 1713 Stewart, Santa Monica, California

## About the Author

Albert Paxton is a Project Director at *Unified Building Sciences, Inc. (UBS)* ([www.UnifiedGroup.com](http://www.UnifiedGroup.com)), located in Dallas, Texas.

Mr. Paxton ([ALP@UnifiedGroup.com](mailto:ALP@UnifiedGroup.com)) is a California licensed General Contractor (B1-425946) and a Certified Professional Estimator with the *American Society of Professional Estimators*. The UBS staff is comprised of estimators, engineers and project managers who are also expert witnesses, building appraisers and arbitrators operating throughout the United States.

UBS clients include property insurance carriers, financial institutions, self-insureds, and private indi-

viduals. The expertise of UBS is in both new and repair/remodel work, for both residential and commercial construction. In addition to daily claims involving individual structures, UBS assignments have included natural disasters such as the Northridge earthquake in California, Hurricanes Charley, Frances, Ivan and Jeanne striking Florida and the southeastern states, the catastrophic Hurricane Katrina, whose impact on the Gulf Coast is still being felt in the building and repair industry, Hurricanes Dolly and Ike, and the cleanup, repair and rebuilding of the massive destruction of Superstorms Sandy, Harvey and Irma.

# Main Subject Index

<b>Abbreviations</b> .....	20	<b>Insulation</b> .....	268
<b>Acoustical treatment</b> .....	21	Batt or roll / Loose fill / Rigid	
<b>Adhesives</b> .....	24	<b>Lighting fixtures</b> .....	278
<b>Air conditioning and ventilating systems</b> ...	28	Indoor / Outdoor	
<b>Bath accessories</b> .....	38	<b>Mantels, fireplace</b> .....	281
<b>Bathtubs (includes whirlpool)</b> .....	44	<b>Marlite paneling</b> .....	281
<b>Cabinets</b> .....	60	<b>Masonry</b> .....	282
Kitchen / Vanity		Brick / Concrete block / Glass block	
<b>Canopies</b> .....	75	Glazed tile / Quarry tile / Veneer	
<b>Carpet</b> .....	78	<b>Medicine cabinets</b> .....	41
<b>Caulking</b> .....	80	<b>Molding and trim</b> .....	298
<b>Ceramic tile</b> .....	83	Pine / Oak / Redwood / Resin	
Countertop / Floors / Walls		<b>Painting and cleaning</b> .....	326
<b>Closet door systems</b> .....	86	Interior / Exterior	
Bi-folding / Mirror / Sliding		<b>Paneling</b> .....	340
<b>Columns</b> .....	94	<b>Plaster and stucco</b> .....	344
<b>Concrete, cast-in-place</b> .....	96	<b>Range hoods</b> .....	348
Footings / Forms / Foundations / Reinforcing		<b>Resilient flooring</b> .....	350
<b>Countertops</b> .....	106	Linoleum / Tile / Vinyl	
Ceramic tile / Concrete / Engineered stone /		<b>Roofing</b> .....	356
Formica / Granite / Quartz / Wood		Aluminum / Built-up / Clay tile / Composition	
<b>Cupolas</b> .....	112	Mineral surface / Wood shakes or shingles	
<b>Demolition</b> .....	114	<b>Sheet metal</b> .....	372
Concrete / Masonry / Rough carpentry		Flashing / Gravel stop / Roof edging / Vents	
<b>Dishwashers</b> .....	130	<b>Shower and tub doors</b> .....	376
<b>Door frames</b> .....	132	<b>Shower bases or receptors</b> .....	381
<b>Door hardware</b> .....	134	<b>Shower stalls</b> .....	383
<b>Doors</b> .....	136	<b>Shower tub units</b> .....	386
Exterior / Interior		<b>Shutters</b> .....	387
<b>Drywall</b> .....	153	<b>Siding</b> .....	390
<b>Electrical</b> .....	155	Aluminum / Hardboard / Vinyl / Wood	
<b>Entrances</b> .....	160	<b>Sinks</b> .....	402
<b>Excavation</b> .....	160	Bathroom / Kitchen / Utility	
<b>Fences</b> .....	162	<b>Skylights</b> .....	425
Board / Chain link / Gates / Split rail		<b>Spas</b> .....	431
<b>Fiberglass panels</b> .....	168	<b>Stairs</b> .....	434
<b>Fireplaces</b> .....	170	Stair parts / Shop fabricated stairs	
<b>Food centers</b> .....	172	<b>Suspended ceilings</b> .....	438
<b>Framing (rough carpentry)</b> .....	173	<b>Toilets, bidets, urinals</b> .....	442
Beams / Joists / Rafters / Trusses		<b>Trash compactors</b> .....	448
<b>Garage door operators</b> .....	224	<b>Ventilation</b> .....	449
<b>Garage doors</b> .....	221	Flue piping / Chimney vent	
<b>Garbage disposers</b> .....	225	<b>Wallpaper</b> .....	452
<b>Glass and glazing</b> .....	227	<b>Water filters</b> .....	453
<b>Glu-lam products</b> .....	230	<b>Water heaters</b> .....	454
Beams / Purlins / Sub-purlins / Ledgers		Electric / Gas / Solar	
<b>Gutters and downspouts</b> .....	255	<b>Water softeners</b> .....	462
<b>Hardwood flooring</b> .....	258	<b>Windows</b> .....	463
Block / Parquetry / Strip		Aluminum / Horizontal slide / Wood / Garden	
<b>Heating</b> .....	261	<b>Index</b> .....	499
Boilers / Forced air / Space heaters			

# How to Use This Book

1	2	3	4	5	6	7	8	9	10	11	12
Description	Oper	Unit	Vol	Crew Size	Man- hours per Unit	Crew Output per Day	Avg Mat'l Unit Cost	Avg Labor Unit Cost	Avg Equip Unit Cost	Avg Total Unit Cost	Avg Price Incl O&P

The descriptions and cost data in this book are arranged in a series of columns, which are described below. The cost data is divided into two categories: Costs Based On Large Volume and Costs Based On Small Volume. These two categories provide the estimator with a pricing range for each construction topic.

The Description column (1) contains the pertinent, specific information necessary to make the pricing information relevant and accurate.

The Operation column (2) contains a description of the construction repair or remodeling operation being performed. Generally the operations are Demolition, Install, and Reset.

The Unit column (3) contains the unit of measurement or quantity which applies to the item described.

The Volume column (4) breaks jobs into Large and Small categories. Based on the information given regarding volume (on page 2), select your job size.

The Crew Size column (5) contains a description of the trade that usually installs or labors on the specified item. It includes information on the labor trade that installs the material and the typical crew size. Letters and numbers are used in the abbreviations in the crew size column. Full descriptions of these abbreviations are in the Crew Compositions and Wage Rates table, beginning on page 15.

The Manhours per Unit column (6) is for the listed operation and listed crew.

The units per day in this book don't take into consideration unusually large or small quantities. But items such as travel, accessibility to work, experience of workers, and protection of undamaged property, which can favorably or adversely affect productivity, have been considered in developing Average Manhours per Unit. For further information about labor, see "Notes — Labor" in the Notes Section of some specific items.

Crew Output per Day (7) is based on how many units, on average, a crew can install or demo in one 8-hour day.

Crew Output per Day and Average Material Unit (8) Cost should assist the estimator in:

1. Checking prices quoted by others.
2. Developing local prices.

The Average Material Unit Cost column contains an average material cost for products (including, in many cases, the by-products used in installing the products) for both large and small volume. It doesn't include an allowance for sales tax, delivery charges, overhead and profit. Percentages for waste, shrinkage, or coverage have been taken into consideration unless indicated. For other information, see "Dimensions" or "Installation" in the Notes Section.

If the item described has many or very unusual by-products which are essential to determining the Average Material Unit Cost, the author has provided examples of material pricing. These examples are placed throughout the book in the Notes Section.

You should verify labor rates and material prices locally. Though the prices in this book are average material prices, prices vary from locality to locality. A local hourly wage rate should normally include taxes, benefits, and insurance. Some contractors may also include overhead and profit in the hourly rate.

The Average Labor Unit Cost column (9) contains an average labor cost based on the Average Manhours per Unit and the Crew Compositions and Wage Rates table. The average labor unit cost equals the Average Manhours per Unit multiplied by the Average Crew Rate per hour. The rates include fringe benefits, taxes, and insurance. Examples that show how to determine the average labor unit cost are provided in the Notes Section.

The Average Equipment Unit Cost column (10) contains an average equipment cost, based on both the average daily rental and the cost per day if owned and depreciated. The costs of daily maintenance and the operator are included.

The Average Total Unit Cost column (11) includes the sum of the Material, Equipment, and Labor Cost columns. It doesn't include an allowance for overhead and profit.

The Average (Total) Price Including Overhead and Profit column (12) results from adding an overhead and profit allowance to Total Cost. This allowance reflects the author's interpretation of average fixed and variable overhead expenses and the labor intensiveness of the operation vs. the costs of materials for the operation. This allowance factor varies throughout the book, depending on the operation. Each contractor interprets O&P differently. The range can be from 15 percent to 80 percent of the Average Total Unit Cost.

# Estimating Techniques

## **Estimating Repair/Remodeling Jobs: The unforeseen, unpredictable, or unexpected can ruin you.**

Each year, the residential repair and remodeling industry grows. It's currently outpacing residential new construction due to increases in land costs, labor wage rates, interest rates, material costs, and economic uncertainty. When people can't afford a new home, they tend to remodel their old one. And there are always houses that need repair, from natural disasters or accidents like fire. The professional repair and remodeling contractor is moving to the forefront of the industry.

Repair and remodeling spawns three occupations: the contractor and his workers, the insurance company property claims adjuster, and the property damage appraiser. Each of these professionals shares common functions, including estimating the cost of the repair or remodeling work.

Estimating isn't an exact science. Yet the estimate determines the profit or loss for the contractor, the fairness of the claim payout by the adjuster, and the amount of grant or loan by the appraiser. Quality estimating must be uppermost in the mind of each of these professionals. And accurate estimates are possible only when you know exactly what materials are needed and the number of manhours required for demolition, removal, and installation. Remember, profits follow the professional. To be profitable you must control costs — and cost control is directly related to accurate, professional estimates.

There are four general types of estimates, each with a different purpose and a corresponding degree of accuracy:

- The guess method: "All bathrooms cost \$5,000." or "It looks like an \$8,000 job to me."
- The per measure method: (I like to call it the surprise package.) "Remodeling costs \$60 per SF, the job is 500 SF, so the price is \$30,000."

These two methods are the least accurate and accomplish little for the adjuster or the appraiser. The contractor might use the methods for qualifying customers (e.g., "I thought a bathroom would only cost \$2,000."), but never as the basis for bidding or negotiating a price.

- The piece estimate or stick-by-stick method.
- The unit cost estimate method.

These two methods yield a detailed estimate itemizing all of the material quantities and costs, the labor manhours and wage rates, the subcontract costs, and the allowance for overhead and profit.

Though time-consuming, the detailed estimate is the most accurate and predictable. It's a very satisfactory

tool for negotiating either the contract price or the adjustment of a building loss. The piece estimate and the unit cost estimate rely on historical data, such as manhours per specific job operation and recent material costs. The successful repair and remodeling contractor, or insurance/appraisal company, maintains records of previous jobs detailing allocation of crew manhours per day and materials expended.

While new estimators don't have historical data records, they can rely on reference books, magazines, and newsletters to estimate manhours and material costs. It is important to remember that **the reference must pertain to repair and remodeling**. This book is designed *specifically* to meet this requirement.

The reference material must specialize in repair and remodeling work because there's a large cost difference between new construction and repair and remodeling. Material and labor construction costs vary radically with the size of the job or project. Economies of scale come into play. The larger the quantity of materials, the better the purchase price should be. The larger the number of units to be installed, the greater the labor efficiency.

Repair and remodeling work, compared to new construction, is more expensive due to a normally smaller volume of work. Typical repair work involves only two or three rooms of a house, or one roof. In new construction, the job size may be three to five complete homes or an entire development. And there's another factor: a lot of repair and remodeling is done with the house occupied, forcing the crew to work around the normal, daily activities of the occupants. In new construction, the approach is systematic and logical — work proceeds from the ground up to the roof and to the inside of the structure.

Since the jobs are small, the repair and remodeling contractor doesn't employ trade specialists. Repairers employ the "jack-of-all-trades" who is less specialized and therefore less efficient. This isn't to say the repairer is less professional than the trade specialist. On the contrary, the repairer must know about many more facets of construction: not just framing, but painting, finish carpentry, roofing, and electrical as well. But because the repairer has to spread his expertise over a greater area, he will be less efficient than the specialist who repeats the same operation all day long.

Another factor reducing worker efficiency is poor access to the work area. With new construction, where building is an orderly "from the ground up" approach, workers have easy access to the work area for any given operation. The workers can spread out as much as needed, which facilitates efficiency and minimizes the manhours required to perform a given operation.

The opposite situation exists with repair and remodeling construction. Consider an example where the work area involves fire damage on the second floor. Materials either go up through the interior stairs or through a second



story window. Neither is easy when the exterior and interior walls have a finished covering such as siding and drywall. That results in greater labor costs with repair and remodeling because it takes more manhours to perform many of the same tasks.

If, as a professional estimator, you want to start collecting historical data, the place to begin is with daily worker time sheets that detail:

1. total hours worked by each worker per day
2. what specific operations each worker performed that day
3. how many hours (to the nearest tenth) each worker used in each operation performed that day.

Second, you must catalog all material invoices daily, being sure that quantities and unit costs per item are clearly indicated.

Third, maintain a record of overhead expenses attributable to the particular project. Then, after a number of jobs, you'll be able to calculate an average percentage of the job's gross amount that's attributable to overhead. Many contractors add 45% for overhead and profit to their total direct costs (direct labor, direct material, and direct subcontract costs). But that figure may not be right for your jobs.

Finally, each week you should reconcile in a job summary file the actual costs versus the estimated costs, and determine why there is any difference. This information can't immediately help you on this job since the contract has been signed, but it will be invaluable to you on your next job.

Up to now I've been talking about general estimating theory. Now let's be more specific. On page 8 is a Building Repair Estimate form. Each line is keyed to an explanation. A filled-out copy of the form is also provided, and on page 10, a blank, full-size copy that you can reproduce for your own use.

You can adapt the Building Repair Estimate form, whether you're a contractor, adjuster, or appraiser. Use of the form will yield a detailed estimate that will identify:

- The room or area involved, including sizes, dimensions and measurements.
- The kind and quality of material to be used.
- The quantities of materials to be used and verification of their prices.
- The type of work to be performed (demolish, remove, install, remove and reset) by what type of crew.
- The crew manhours per job operation and verification of the hourly wage scale.
- All arithmetical calculations that can be verified.
- Areas of difference between your estimate and others.

- Areas that will be a basis for negotiation and discussion of details.

Each job estimate begins with a visual inspection of the work site. If it's a repair job, you've got to see the damage. Without a visual inspection, you can't select a method of repair and you can't properly evaluate the opinions of others regarding repair or replacement. With either repair or remodeling work, the visual inspection is essential to uncover the "hiders" — the unpredictable, unforeseen, and unexpected problems that can turn profit into loss, or simplicity into nightmare. You're looking for the many variables and unknowns that exist behind an exterior or interior wall covering.

Along with the Building Repair Estimate form, use this checklist to make sure you're not forgetting anything.

## Checklist

- Site accessibility: Will you store materials and tools in the garage? Is it secure? You can save a half hour to an hour each day by storing tools in the garage. Will the landscaping prevent trucks from reaching the work site? Are wheelbarrows or concrete pumpers going to be required?
- Soil: What type and how much water content? Will the soil change your excavation estimate?
- Utility lines: What's under the soil and where? Should you schedule the utilities to stake their lines?
- Soundness of the structure: If you're going to remodel, repair or add on, how sound is that portion of the house that you're going to have to work around? Where are the load-bearing walls? Are you going to remove and reset any walls? Do the floor joists sag?
- Roof strength: Can the roof support the weight of another layer of shingles. (Is four layers of composition shingles already too much?)
- Electrical: Is another breaker box required for the additional load?

This checklist is by no means complete, but it is a start. Take pictures! A digital camera will quickly pay for itself. When you're back at the office, the picture helps reconstruct the scene. Before and after pictures are also a sales tool representing your professional expertise.

During the visual inspection always be asking yourself "what if" this or that happened. Be looking for potential problem areas that would be extremely labor intensive or expensive in material to repair or replace.

Also spend some time getting to know your clients and their attitudes. Most of repair and remodeling work occurs while the house is occupied. If the work will be messy, let the homeowners know in advance. Their satisfaction is your ultimate goal — and their satisfaction will provide you a pleasant working atmosphere. You're there to communicate with them. At the end of an estimate and visual inspection, the homeowner should have a clear idea of what you can or can't do, how it will be

done, and approximately how long it will take. Don't discuss costs now! Save the estimating for your quiet office with a print-out calculator and your cost files or reference books.

What you create on your estimate form during a visual inspection is a set of rough notes and diagrams that make the estimate speak. To avoid duplications and omissions, estimate in a *systematic sequence of inspection*. There are two questions to consider. First, where do you start the estimate? Second, in what order will you list the damaged or replaced items? It's customary to start in the room having either the most damage or requiring the most extensive remodeling. The sequence of listing is important. Start with either the floor or the ceiling. When starting with the floor, you might list items in the following sequence: Joists, subfloor, finish floor, base — listing from bottom to top. When starting with the ceiling, you reverse, and list from top to bottom. The important thing is to be consistent as you go from room to room! It's a good idea to figure the roof and foundation separately, instead of by the room.

After completing your visual inspection, go back to your office to cost out the items. Talk to your material supply houses and get unit costs for the quantity involved. Consult your job files or reference books and assign crew manhours to the different job operations.

There's one more reason for creating detailed estimates. Besides an estimate, what else have your notes given you? A material take-off sheet, a lumber list, a plan and specification sheet — the basis for writing a job summary for comparing estimated costs and profit versus actual costs and profit — and a project schedule that minimizes down time.

Here's the last step: Enter an amount for overhead and profit. No matter how small or large your work volume is, be realistic — everyone has overhead and every business entity works to make a fair and reasonable profit. An office, even in your home, costs

money to operate. If family members help out, pay them. Everyone's time is valuable!

If you expect there will be a supervising general contractor on the job, and the overhead and profit is computed as a percentage of the job, then overhead and profit dollars automatically adjust to the job size and the job complexity.

Don't forget to charge for performing your estimate. A professional expects to be paid. You'll render a better product if you know you're being paid for your time. If you want to soften the blow to the owner, say the first hour is free or that the cost of the estimate will be deducted from the job price if you get the job.

In conclusion, whether you're a contractor, adjuster, or appraiser, you're selling your personal service, your ideas, and your reputation. To be successful you must:

- Know yourself and your capabilities.
- Know what the job will require by ferreting out the "hiders."
- Know your products and your work crew.
- Know your productivity and be able to deliver in a reasonable manner and within a reasonable time frame.
- Know your client and make it clear that all change orders, no matter how large or small, will cost money.



*National Estimator* is an easy-to-use estimating program with all the cost estimates in this book. The software will run on PCs using Windows XP, Vista, 7, 8, or 10 operating systems. When the *National Estimator* program has been installed, click Help on the menu bar to see a list of topics that will get you up and running. Or, go online to [www.craftsman-book.com](http://www.craftsman-book.com), click on "Support," then "Tutorials" to view an interactive video for *National Estimator*.





## Keyed Explanations of the Building Repair Estimate Form

1. Insert name of insured(s).
2. Insert claim number or, if claim number is not available, insert policy number or binder number.
3. Insert the page number and the total number of pages.
4. Insert street address, city and state where loss or damage occurred.
5. Insert type of loss (wind, hail, fire, water, etc.)
6. Check YES if there is other insurance, whether collectible or not. Check NO if there's only one insurer.
7. Insert the present replacement cost of the building. What would it cost to build the structure today?
8. Insert present actual cash value of the building.
9. Insert the amount of insurance applicable. If there is more than one insurer, insert the total amount of applicable insurance provided by all insurers.
10. If the amount of insurance required is based on replacement cost value, circle RCV and insert the percent required by the policy, if any.
11. If the amount of insurance required is based on actual cash value, circle ACV and insert the percent required by the policy, if any.  
*Note:* (regarding 10 and 11) if there is a non-concurrency, i.e., one insurer requires insurance to 90% of value while another requires insurance to 80% of value, make a note here. Comment on the non-concurrency in the settlement report.
12. The installed price and/or material price only, as expressed in columns 13 through 15, may include any of the following (expressed in units and unit prices):
  - Material only (no labor)
  - Material and labor to replace
  - Material and labor to remove and replace

*Unit Cost* is determined by dividing dollar cost by quantity. The term cost, as used in unit cost, is not intended to include any allowance, percentage or otherwise, for overhead or profit. Usually, overhead and profit are expressed as a percentage of cost. Cost must be determined first. Insert a line or dash in a space(s) in columns 13, 14, 15, 17, 18 or 19 if the space is not to be used.
13. The *units* column includes both the quantity and the unit of measure, i.e., 100 SF, 100 BF, 200 CF, 100 CY, 20 ea., etc.
14. The *unit price* may be expressed in dollars, cents or both. If the units column has 100 SF and if the unit price column has \$.10, this would indicate the price to be \$.10 per SF.
15. The *total* column is merely the dollar product of the quantity (in column 13) times the price per unit measure (in column 14).
16. 16-19. These columns are normally used to express labor as follows: hours times rate per hour. However, it is possible to express labor as a unit price, i.e., 100 SF in column 13, a dash in column 17, \$.05 in column 18 and \$5.00 in column 19.
20. Under *description of item*, the following may be included:
  - Description of item to be repaired or replaced (studs 2" x 4" 8'0" #2 Fir, Sheetrock 1/2", etc.)
  - Quantities or dimensions (20 pcs., 8'0" x 14'0", etc.)
  - Location within a room or area (north wall, ceiling, etc.)
  - Method of correcting damage (paint - 1 coat; sand, fill and finish; R&R; remove only; replace; resize; etc.)
- 21-22. Dollar totals of columns A and B respectively.
- 23-27. Spaces provided for items not included in the body of the estimate (subtotals, overhead, profit, sales tax, etc.)
28. Total cost of repair.
29. Insert the agreed amount here. The agreement may be between the claim representative and the insured or between the claim rep and the repairer. If the agreed price is different from the grand total, the reason(s) for the difference should be itemized on the estimate sheet. If there is no room, attach an additional estimate sheet.
30. PRINT the name of the insured or the repairer so that it is legible.
31. PRINT the address of the insured or repairer legibly. Include phone number.
32. The insured or a representative of the repairer should sign here indicating agreement with the claim rep's estimate.
33. Insured or representative of the repairer should insert date here.
34. Claim rep should sign here.
35. Claim rep should insert date here.
36. Insert name of service office here.



# Wage Rates Used in This Book

Wage rates listed here and used in this book were compiled in the fall of 2017 and projected to mid-2018. Wage rates are in dollars per hour.

“Base Wage Per Hour” (Col. 1) includes items such as vacation pay and sick leave which are normally taxed as wages. Nationally, these benefits average 5.48% of the Base Wage Per Hour. This amount is paid by the Employer in addition to the Base Wage Per Hour.

“Liability Insurance and Employer Taxes” (Cols. 3 & 4) include national averages for state unemployment insurance (4.00%), federal unemployment insurance (0.60%), Social Security and Medicare tax (7.65%), li-

bility insurance (2.29%), and Workers’ Compensation Insurance which varies by trade. This total percentage (Col. 3) is applied to the sum of Base Wage Per Hour and Taxable Fringe Benefits (Col. 1 + Col. 2) and is listed in Dollars (Col. 4). This amount is paid by the Employer in addition to the Base Wage Per Hour and the Taxable Fringe Benefits.

“Non-Taxable Fringe Benefits” (Col. 5) include employer-sponsored medical insurance and other benefits, which nationally average 4.84% of the Base Wage Per Hour.

“Total Hourly Cost Used In This Book” is the sum of Columns 1, 2, 4, & 5.

Trade	1	2	3	4	5	6
	Base Wage Per Hour	Taxable Fringe Benefits (5.48% of Base Wage)	Liability Insurance & Employer Taxes %	\$	Non-Taxable Fringe Benefits (4.84% of Base Wage)	Total Hourly Cost Used in This Book
Air Tool Operator	\$31.53	\$1.73	26.18%	\$8.71	\$1.53	\$43.50
Bricklayer or Stone Mason	\$27.34	\$1.50	25.30%	\$7.30	\$1.33	\$37.47
Bricktender	\$20.26	\$1.11	25.30%	\$5.41	\$0.98	\$27.76
Carpenter	\$25.72	\$1.41	31.56%	\$8.56	\$1.25	\$36.94
Cement Mason	\$26.00	\$1.43	23.12%	\$6.34	\$1.26	\$35.03
Drywall Installer	\$26.60	\$1.46	23.53%	\$6.60	\$1.29	\$35.95
Drywall Taper	\$26.55	\$1.46	23.53%	\$6.59	\$1.29	\$35.89
Electrician, Journeyman Wireman	\$30.50	\$1.68	19.82%	\$6.38	\$1.48	\$40.04
Equipment Operator	\$30.77	\$1.69	25.18%	\$8.17	\$1.50	\$42.13
Fence Erector	\$27.77	\$1.53	25.97%	\$7.61	\$1.35	\$38.26
Floor Layer: Carpet, Linoleum, Soft Tile	\$24.95	\$1.37	23.79%	\$6.26	\$1.21	\$33.79
Floor Layer: Hardwood	\$26.20	\$1.44	23.79%	\$6.57	\$1.27	\$35.48
Glazier	\$25.95	\$1.43	25.73%	\$7.04	\$1.26	\$35.68
Laborer, General Construction	\$20.67	\$1.14	32.66%	\$7.12	\$1.00	\$29.93
Lather	\$26.69	\$1.47	21.26%	\$5.99	\$1.30	\$35.45
Marble Setter	\$24.67	\$1.36	21.34%	\$5.55	\$1.20	\$32.78
Millwright / Finish Carpenter	\$26.16	\$1.44	21.22%	\$5.86	\$1.27	\$34.73
Mosaic & Terrazzo Setter	\$26.22	\$1.44	21.34%	\$5.90	\$1.27	\$34.83
Mosaic & Terrazzo Setter Helper	\$20.05	\$1.10	21.34%	\$4.51	\$0.97	\$26.63
Painter, Brush	\$27.60	\$1.52	24.85%	\$7.24	\$1.34	\$37.70
Painter, Spray-Gun	\$28.43	\$1.56	24.85%	\$7.45	\$1.38	\$38.82
Paperhanger	\$28.98	\$1.59	24.85%	\$7.60	\$1.41	\$39.58
Plasterer	\$26.33	\$1.45	28.53%	\$7.93	\$1.28	\$36.99
Plasterer Helper	\$20.65	\$1.14	28.53%	\$6.22	\$1.00	\$29.01
Plumber	\$31.53	\$1.73	24.24%	\$8.06	\$1.53	\$42.85
Reinforcing Ironworker	\$27.64	\$1.52	28.56%	\$8.33	\$1.34	\$38.83
Rofer, Foreman	\$28.95	\$1.59	44.02%	\$13.44	\$1.41	\$45.39
Rofer, Journeyman	\$26.32	\$1.45	44.02%	\$12.22	\$1.28	\$41.27
Rofer, Hot Mop Pitch	\$27.11	\$1.49	44.02%	\$12.59	\$1.32	\$42.51
Rofer, Wood Shingles	\$27.64	\$1.52	44.02%	\$12.83	\$1.34	\$43.33
Sheet Metal Worker	\$30.19	\$1.66	25.97%	\$8.27	\$1.47	\$41.59
Tile Setter	\$26.46	\$1.46	21.34%	\$5.96	\$1.29	\$35.17
Tile Setter's Helper	\$20.05	\$1.10	21.34%	\$4.51	\$0.97	\$26.63
Truck Driver	\$22.26	\$1.22	26.18%	\$6.15	\$1.08	\$30.71

# Area Modification Factors

Construction costs are higher in some areas than in other areas. Add or deduct the percentages shown on the following pages to adapt the costs in this book to your job site. Adjust your cost estimate by the appropriate percentages in this table to find the estimated cost for the site selected. Where 0% is shown, it means no modification is required.

Modification factors are listed alphabetically by state and province. Areas within each state are listed by the first three digits of the postal zip code. For convenience, one representative city is identified in each three-digit zip or range of zips. Percentages are based on the average of all data points in the table.

<b>Alabama</b>	<b>-4%</b>	Herlong	961.....-3%
Anniston	362.....-8%	Inglewood	902-905 .....9%
Auburn	368.....-4%	Irvine	926-927 .....13%
Bellamy	369.....5%	Lompoc	934.....3%
Birmingham	350-352 .....2%	Long Beach	907-908 .....9%
Dothan	363.....-6%	Los Angeles	900-901 .....8%
Evergreen	364.....-10%	Marysville	959.....-3%
Gadsden	359.....-9%	Modesto	953.....1%
Huntsville	358.....-1%	Mojave	935.....5%
Jasper	355.....-8%	Novato	949.....11%
Mobile	365-366 .....-2%	Oakland	945-947 .....17%
Montgomery	360-361 .....-2%	Orange	928.....12%
Scottsboro	357.....-4%	Oxnard	930.....2%
Selma	367.....-5%	Pasadena	910-912 .....9%
Sheffield	356.....0%	Rancho Cordova	956-957 .....4%
Tuscaloosa	354.....-4%	Redding	960.....-3%
<b>Alaska</b>	<b>22%</b>	Richmond	948.....17%
Anchorage	995.....27%	Riverside	925.....4%
Fairbanks	997.....27%	Sacramento	958.....3%
Juneau	998.....20%	Salinas	939.....1%
Ketchikan	999.....15%	San Bernardino	923-924 .....2%
King Salmon	996.....23%	San Diego	919-921 .....8%
<b>Arizona</b>	<b>-4%</b>	San Francisco	941.....27%
Chambers	865.....-8%	San Jose	950-951 .....17%
Douglas	855.....-7%	San Mateo	943-944 .....21%
Flagstaff	860.....-7%	Santa Barbara	931.....7%
Kingman	864.....-5%	Santa Rosa	954.....5%
Mesa	852.....3%	Stockton	952.....4%
Phoenix	850.....3%	Sunnyvale	940.....20%
Prescott	863.....-6%	Van Nuys	913-916 .....8%
Show Low	859.....-8%	Whittier	906.....8%
Tucson	856-857 .....-5%	<b>Colorado</b>	<b>1%</b>
Yuma	853.....2%	Aurora	800-801 .....7%
<b>Arkansas</b>	<b>-7%</b>	Boulder	803-804 .....4%
Batesville	725.....-9%	Colorado Springs	808-809 .....0%
Camden	717.....-1%	Denver	802.....8%
Fayetteville	727.....-4%	Durango	813.....-1%
Fort Smith	729.....-7%	Fort Morgan	807.....-2%
Harrison	726.....-12%	Glenwood Springs	816.....4%
Hope	718.....-8%	Grand Junction	814-815 .....0%
Hot Springs	719.....-13%	Greeley	806.....5%
Jonesboro	724.....-9%	Longmont	805.....3%
Little Rock	720-722 .....-3%	Pagosa Springs	811.....-4%
Pine Bluff	716.....-11%	Pueblo	810.....0%
Russellville	728.....-4%	Salida	812.....-6%
West Memphis	723.....-2%	<b>Connecticut</b>	<b>8%</b>
<b>California</b>	<b>7%</b>	Bridgeport	066.....6%
Alhambra	917-918 .....8%	Bristol	060.....12%
Bakersfield	932-933 .....2%	Fairfield	064.....9%
El Centro	922.....0%	Hartford	061.....11%
Eureka	955.....-5%	New Haven	065.....7%
Fresno	936-938 .....-2%		

Factors listed for each state and province are the average of all data points in that state or province. Figures for three-digit zips are the average of all five-digit zips in that area, and are the weighted average of factors for labor, material and equipment.

The National Estimator program will apply an area modification factor for any five-digit zip you select. Click Utilities. Click Options. Then select the Area Modification Factors tab.

These percentages are composites of many costs and will not necessarily be accurate when estimating the cost of any particular part of a building. But when used to modify costs for an entire structure, they should improve the accuracy of your estimates

Norwich	063.....3%	<b>Hawaii</b>	<b>20%</b>
Stamford	068-069 .....12%	Aliamanu	968.....22%
Waterbury	067.....6%	Ewa	967.....20%
West Hartford	062.....5%	Halawa Heights	967.....20%
<b>Delaware</b>	<b>2%</b>	Hilo	967.....20%
Dover	199.....-4%	Honolulu	968.....22%
Newark	197.....6%	Kailua	968.....22%
Wilmington	198.....4%	Lualualei	967.....20%
<b>District of Columbia</b>	<b>12%</b>	Mililani Town	967.....20%
Washington	200-205 .....12%	Pearl City	967.....20%
<b>Florida</b>	<b>-5%</b>	Wahiawa	967.....20%
Altamonte Springs	327.....-3%	Waianae	967.....20%
Bradenton	342.....-6%	Wailuku (Maui)	967.....20%
Brooksville	346.....-7%	<b>Idaho</b>	<b>-9%</b>
Daytona Beach	321.....-9%	Boise	837.....-5%
Fort Lauderdale	333.....2%	Coeur d'Alene	838.....-10%
Fort Myers	339.....-6%	Idaho Falls	834.....-9%
Fort Pierce	349.....-10%	Lewiston	835.....-11%
Gainesville	326.....-9%	Meridian	836.....-9%
Jacksonville	322.....-2%	Pocatello	832.....10%
Lakeland	338.....-8%	Sun Valley	833.....-8%
Melbourne	329.....-8%	<b>Illinois</b>	<b>4%</b>
Miami	330-332 .....1%	Arlington Heights	600.....14%
Naples	341.....-2%	Aurora	605.....14%
Ocala	344.....-12%	Belleville	622.....0%
Orlando	328.....1%	Bloomington	617.....-1%
Panama City	324.....-11%	Carbondale	629.....-4%
Pensacola	325.....-8%	Carol Stream	601.....14%
Saint Augustine	320.....-2%	Centralia	628.....-3%
Saint Cloud	347.....-2%	Champaign	618.....-2%
St Petersburg	337.....-6%	Chicago	606-608 .....15%
Tallahassee	323.....-6%	Decatur	623.....-7%
Tampa	335-336 .....-1%	Galesburg	614.....-4%
W. Palm Beach	334.....-2%	Granite City	620.....3%
<b>Georgia</b>	<b>-4%</b>	Green River	612.....5%
Albany	317.....-6%	Joliet	604.....13%
Athens	306.....-5%	Kankakee	609.....-3%
Atlanta	303.....12%	Lawrenceville	624.....-6%
Augusta	308-309 .....-2%	Oak Park	603.....18%
Buford	305.....-2%	Peoria	615-616 .....6%
Calhoun	307.....-9%	Peru	613.....2%
Calhoun	307.....-9%	Quincy	602.....16%
Columbus	318-319 .....-3%	Rockford	610-611 .....3%
Dublin/ Fort Valley	310.....-8%	Springfield	625-627 .....0%
Hinesville	313.....-6%	Urbana	619.....-4%
Kings Bay	315.....-10%	<b>Indiana</b>	<b>-3%</b>
Macon	312.....-4%	Aurora	470.....-5%
Marietta	300-302 .....4%	Bloomington	474.....-2%
Savannah	314.....-4%	Columbus	472.....-4%
Statesboro	304.....-11%	Elkhart	465.....-4%
Valdosta	316.....-1%	Evansville	476-477 .....4%

Fort Wayne	467-468	-1%	<b>Maine</b>		<b>-5%</b>	Meridian	393	3%	<b>New Mexico</b>		<b>-8%</b>			
Gary	463-464	8%	Auburn	042	-4%	Tupelo	388	-7%	Alamogordo	883	-11%	Albuquerque	870-871	-3%
Indianapolis	460-462	4%	Augusta	043	-5%	<b>Missouri</b>		<b>-3%</b>	Clovis	881	-11%	Farmington	874	-1%
Jasper	475	-7%	Bangor	044	-6%	Cape Girardeau	637	-5%	Fort Sumner	882	-2%	Gallup	873	-7%
Jeffersonville	471	-6%	Bath	045	-6%	Caruthersville	638	-7%	Holman	877	-10%	Las Cruces	880	-8%
Kokomo	469	-8%	Brunswick	039-040	-1%	Chillicothe	646	-4%	La Santa Fe	875	-8%	Socorro	878	-14%
Lafayette	479	-5%	Camden	048	-10%	Columbia	652	-4%	Truth or Consequences	879	-8%	Tucumcari	884	-8%
Muncie	473	-8%	Cutler	046	-7%	East Lynne	647	4%	<b>New York</b>		<b>6%</b>	Albany	120-123	7%
South Bend	466	-2%	Dexter	049	-4%	Farmington	636	-8%	Amityville	117	9%	Batavia	140	1%
Terre Haute	478	-3%	Northern Area	047	-8%	Hannibal	634	-2%	Binghamton	137-139	-2%	Bronx	104	10%
<b>Iowa</b>		<b>-3%</b>	Portland	041	2%	Independence	640	5%	Brooklyn	112	7%	Buffalo	142	1%
Burlington	526	1%	<b>Maryland</b>		<b>2%</b>	Jefferson City	650-651	-5%	Elmira	149	-3%	Flushing	113	15%
Carroll	514	-11%	Annapolis	214	8%	Joplin	648	-6%	Garden City	115	15%	Hicksville	118	14%
Cedar Falls	506	-4%	Baltimore	210-212	7%	Kansas City	641	6%	Ithaca	148	-5%	Jamaica	114	14%
Cedar Rapids	522-524	2%	Bethesda	208-209	13%	Kirksville	635	-15%	Jamestown	147	-7%	Jamestown	147	-7%
Cherokee	510	1%	Church Hill	216	-4%	Knob Noster	653	3%	Kingston	124	-4%	Long Island	111	30%
Council Bluffs	515	-1%	Cumberland	215	-8%	Lebanon	654-655	-12%	Montauk	119	7%	New York (Manhattan)	100-102	31%
Creston	508	1%	Elkton	219	-5%	Poplar Bluff	639	-10%	New York City	100-102	31%	Newcomb	128	0%
Davenport	527-528	1%	Frederick	217	7%	Saint Charles	633	1%	Niagara Falls	143	-6%	Plattsburgh	129	-1%
Decorah	521	-8%	Laurel	206-207	8%	Saint Joseph	644-645	-1%	Poughkeepsie	125-126	1%	Queens	110	17%
Des Moines	500-503	5%	Salisbury	218	-6%	Springfield	656-658	-8%	Rochester	144-146	2%	Rockaway	116	10%
Dubuque	520	-4%	<b>Massachusetts</b>		<b>12%</b>	St Louis	630-631	8%	Rome	133-134	-4%	Staten Island	103	8%
Fort Dodge	505	-3%	Ayer	015-016	6%	<b>Montana</b>		<b>-3%</b>	Stewart	127	-5%	Syracuse	130-132	2%
Mason City	504	-3%	Bedford	017	15%	Billings	590-591	-2%	Tonawanda	141	-1%	Utica	135	-6%
Ottumwa	525	-6%	Boston	021-022	37%	Butte	597	-3%	Watertown	136	-1%	West Point	109	6%
Sheldon	512	-7%	Brockton	023-024	20%	Fairview	592	12%	White Plains	105-108	14%	<b>North Carolina</b>		<b>-4%</b>
Shenandoah	516	-14%	Cape Cod	026	4%	Great Falls	594	-6%	Asheville	287-289	-7%	Charlotte	280-282	7%
Sioux City	511	5%	Chicopee	010	7%	Havre	595	-9%	Durham	277	0%	Elizabeth City	279	-8%
Spencer	513	-7%	Dedham	019	18%	Helena	596	-2%	Fayetteville	283	-6%	Goldsboro	275	0%
Waterloo	507	-3%	Fitchburg	014	11%	Kalispell	599	-6%	Greensboro	274	-3%	Hickory	286	-8%
<b>Kansas</b>		<b>-2%</b>	Hingham	020	19%	Miles City	593	-7%	Kinston	285	-9%	Raleigh	276	3%
Colby	677	-8%	Lawrence	018	14%	Missoula	598	-6%	Rocky Mount	278	-6%	Wilmington	284	-6%
Concordia	669	-12%	Nantucket	025	9%	<b>Nebraska</b>		<b>-8%</b>	Winston-Salem	270-273	-5%	<b>North Dakota</b>		<b>4%</b>
Dodge City	678	-4%	New Bedford	027	6%	Alliance	693	-10%	Bismarck	585	3%	Dickinson	586	15%
Emporia	668	8%	Northfield	013	2%	Columbus	686	-7%	Fargo	580-581	0%	Grand Forks	582	-1%
Fort Scott	667	-6%	Pittsfield	012	1%	Grand Island	688	-8%	<b>New Hampshire</b>		<b>-1%</b>			
Hays	676	-13%	Springfield	011	8%	Hastings	689	-9%	Charlestown	036	-5%			
Hutchinson	675	-6%	<b>Michigan</b>		<b>1%</b>	Lincoln	683-685	-4%	Concord	034	-3%			
Independence	673	16%	Battle Creek	490-491	-1%	McCook	690	-9%	Dover	038	1%			
Kansas City	660-662	5%	Detroit	481-482	7%	Norfolk	687	-10%	Lebanon	037	-3%			
Liberal	679	10%	Flint	484-485	-4%	North Platte	691	-6%	Littleton	035	-6%			
Salina	674	-7%	Grand Rapids	493-495	1%	Omaha	680-681	0%	Manchester	032-033	2%			
Topeka	664-666	-1%	Grayling	497	-7%	Valentine	692	-15%	New Boston	030-031	3%			
Wichita	670-672	-4%	Jackson	492	-1%	<b>Nevada</b>		<b>1%</b>	Atlantic City	080-084	4%			
<b>Kentucky</b>		<b>-4%</b>	Lansing	488-489	0%	Carson City	897	-4%	Brick	087	2%			
Ashland	411-412	-4%	Marquette	498-499	3%	Elko	898	9%	Dover	078	9%			
Bowling Green	421	-5%	Pontiac	483	12%	Ely	893	-3%	Edison	088-089	13%			
Campton	413-414	-11%	Royal Oak	480	7%	Fallon	894	0%	Hackensack	076	10%			
Covington	410	2%	Saginaw	486-487	-5%	Las Vegas	889-891	3%	Monmouth	077	12%			
Elizabethtown	427	-10%	Traverse City	496	-2%	Reno	895	-1%	Newark	071-073	11%			
Frankfort	406	7%	<b>Minnesota</b>		<b>-1%</b>	<b>New Hampshire</b>		<b>-1%</b>	Passaic	070	12%			
Hazard	417-418	10%	Bemidji	566	-6%	Charlestown	036	-5%	Princeton	085	10%			
Hopkinsville	422	-5%	Brainerd	564	-3%	Concord	034	-3%	Summit	079	16%			
Lexington	403-405	1%	Duluth	556-558	2%	Dover	038	1%	Trenton	086	7%			
London	407-409	-7%	Fergus Falls	565	-10%	Lebanon	037	-3%						
Louisville	400-402	2%	Magnolia	561	-8%	Littleton	035	-6%						
Owensboro	423	-4%	Mankato	560	-4%	Manchester	032-033	2%						
Paducah	420	0%	Minneapolis	553-555	13%	New Boston	030-031	3%						
Pikeville	415-416	-8%	Rochester	559	-1%	Atlantic City	080-084	4%						
Somersset	425-426	-11%	St Cloud	563	2%	Brick	087	2%						
White Plains	424	-4%	St Paul	550-551	12%	Dover	078	9%						
<b>Louisiana</b>		<b>2%</b>	Thief River Falls	567	-2%	Edison	088-089	13%						
Alexandria	713-714	5%	Willmar	562	-6%	Hackensack	076	10%						
Baton Rouge	707-708	10%	<b>Mississippi</b>		<b>-6%</b>	Monmouth	077	12%						
Houma	703	4%	Clarksdale	386	-9%	Newark	071-073	11%						
Lafayette	705	9%	Columbus	397	0%	Passaic	070	12%						
Lake Charles	706	14%	Greenville	387	-14%	Princeton	085	10%						
Mandeville	704	-3%	Greenwood	389	-10%	Summit	079	16%						
Minden	710	-5%	Gulfport	395	-6%	Trenton	086	7%						
Monroe	712	-8%	Jackson	390-392	-3%									
New Orleans	700-701	2%	Laurel	394	-7%									
Shreveport	711	-4%	McComb	396	-11%									



Jamestown	584.....-4%	New Castle	161.....-3%	Greenville	754.....-3%	Fairmont	266.....-11%
Minot	587.....-9%	Philadelphia	190-191.....11%	Houston	770-772.....28%	Huntington	255-257.....-4%
Nekoma	583.....-10%	Pittsburgh	152.....-6%	Huntsville	773.....-28%	Lewisburg	249.....-14%
Williston	588.....-21%	Pottsville	179.....-8%	Longview	756.....-1%	Martinsburg	254.....-5%
<b>Ohio</b>	<b>-1%</b>	Punxsutawney	157.....-3%	Lubbock	793-794.....-7%	Morgantown	265.....-4%
Akron	442-443.....1%	Reading	195-196.....2%	Lufkin	759.....-9%	New Martinsville	262.....-9%
Canton	446-447.....-3%	Scranton	184-185.....1%	McAllen	785.....-5%	Parkersburg	261.....1%
Chillicothe	456.....-2%	Somerset	155.....-9%	Midland	797.....10%	Romney	267.....-7%
Cincinnati	450-452.....3%	Southeastern	193.....-8%	Palatine	758.....-2%	Sugar Grove	268.....-8%
Cleveland	440-441.....3%	Uniontown	154.....-6%	Plano	750.....-7%	Wheeling	260.....-5%
Columbus	432.....-5%	Valley Forge	194.....11%	San Angelo	769.....-6%	<b>Wisconsin</b>	<b>0%</b>
Dayton	453-455.....1%	Warminster	189.....11%	San Antonio	780-782.....9%	Amery	540.....-1%
Lima	458.....-5%	Warrendale	150-151.....5%	Texarkana	755.....-8%	Beloit	535.....-5%
Marietta	457.....-5%	Washington	153.....8%	Tyler	757.....-7%	Clam Lake	545.....-8%
Marion	433.....-6%	Wilkes Barre	186-187.....-1%	Victoria	779.....14%	Eau Claire	547.....-2%
Newark	430-431.....3%	Williamsport	177.....-2%	Waco	765-767.....-3%	Green Bay	541-543.....3%
Sandusky	448-449.....-3%	York	173-174.....-1%	Wichita Falls	763.....-9%	La Crosse	546.....0%
Steubenville	439.....1%	<b>Rhode Island</b>	<b>5%</b>	Woodson	764.....-3%	Ladysmith	548.....-2%
Toledo	434-436.....7%	Bristol	028.....5%	<b>Utah</b>	<b>-3%</b>	Madison	537.....8%
Warren	444.....-5%	Coventry	028.....5%	Clearfield	840.....0%	Milwaukee	530-534.....6%
Youngstown	445.....-3%	Cranston	029.....6%	Green River	845.....-3%	Oshkosh	549.....-4%
Zanesville	437-438.....-1%	Davisville	028.....5%	Ogden	843-844.....-9%	Portage	539.....0%
<b>Oklahoma</b>	<b>-5%</b>	Narragansett	028.....5%	Provo	846-847.....-6%	Prairie du Chien	538.....-7%
Adams	739.....-10%	Newport	028.....5%	Salt Lake City	841.....1%	Wausau	544.....-3%
Ardmore	734.....-1%	Providence	029.....6%	<b>Vermont</b>	<b>-5%</b>	<b>Wyoming</b>	<b>-1%</b>
Clinton	736.....-3%	Warwick	028.....5%	Albany	058.....-7%	Casper	826.....1%
Durant	747.....-11%	<b>South Carolina</b>	<b>-1%</b>	Battleboro	053.....-4%	Cheyenne/ Laramie	820.....-2%
Enid	737.....-4%	Aiken	298.....4%	Beecher Falls	059.....-8%	Gillette	827.....-3%
Lawton	735.....-8%	Beaufort	299.....-2%	Bennington	052.....-6%	Powell	824.....-3%
McAlester	745.....-7%	Charleston	294.....-1%	Burlington	054.....-3%	Rawlins	823.....-8%
Muskogee	744.....-8%	Columbia	290-292.....-2%	Montpelier	056.....-4%	Riverton	825.....-6%
Norman	730.....-4%	Greenville	296.....8%	Rutland	057.....-7%	Rock Springs	829-831.....1%
Oklahoma City	731.....-3%	Myrtle Beach	295.....-8%	Springfield	051.....-6%	Sheridan	828.....-3%
Ponca City	746.....-1%	Rock Hill	297.....-6%	White River Junction	050.....-5%	Wheatland	822.....-3%
Poteau	749.....-7%	Spartanburg	293.....-3%	<b>Virginia</b>	<b>-4%</b>	<b>CANADIAN AREA MODIFIERS</b>	
Pryor	743.....-6%	<b>South Dakota</b>	<b>-6%</b>	Abingdon	242.....-9%	These figures assume an exchange rate of \$1.00 Canadian to \$0.76 U.S.	
Shawnee	748.....-8%	Aberdeen	574.....-7%	Alexandria	220-223.....10%	<b>Alberta</b>	<b>13%</b>
Tulsa	740-741.....0%	Mitchell	573.....-6%	Charlottesville	229.....-6%	Calgary	.....14%
Woodward	738.....5%	Mobridge	576.....-9%	Chesapeake	233.....-4%	Edmonton	.....14%
<b>Oregon</b>	<b>-3%</b>	Pierre	575.....-10%	Culpeper	227.....-5%	Fort McMurray	.....12%
Adrian	979.....-12%	Rapid City	577.....-8%	Farmville	239.....-12%	<b>British Columbia</b>	<b>7%</b>
Bend	977.....-5%	Sioux Falls	570-571.....-1%	Fredericksburg	224-225.....-5%	Fraser Valley	.....6%
Eugene	974.....-3%	Watertown	572.....-4%	Galax	243.....-10%	Okanagan	.....6%
Grants Pass	975.....-5%	<b>Tennessee</b>	<b>-2%</b>	Harrisonburg	228.....-6%	Vancouver	.....9%
Klamath Falls	976.....-8%	Chattanooga	374.....2%	Lynchburg	245.....-9%	<b>Manitoba</b>	<b>0%</b>
Pendleton	978.....-3%	Clarksville	370.....1%	Norfolk	235-237.....-2%	North Manitoba	.....0%
Portland	970-972.....10%	Cleveland	373.....-1%	Petersburg	238.....-3%	South Manitoba	.....0%
Salem	973.....-2%	Columbia	384.....-7%	Radford	241.....-9%	Selkirk	.....0%
<b>Pennsylvania</b>	<b>-1%</b>	Cookeville	385.....-8%	Reston	201.....7%	Winnipeg	.....0%
Allentown	181.....3%	Jackson	383.....-2%	Richmond	232.....2%	<b>New Brunswick</b>	<b>-13%</b>
Altoona	166.....-8%	Kingsport	376.....-5%	Roanoke	240.....-9%	Moncton	.....-13%
Beaver Springs	178.....-5%	Knoxville	377-379.....-2%	Staunton	244.....-7%	<b>Nova Scotia</b>	<b>-8%</b>
Bethlehem	180.....4%	McKenzie	382.....-8%	Tazewell	246.....-6%	Amherst	.....-8%
Bradford	167.....-8%	Memphis	380-381.....1%	Virginia Beach	234.....-3%	Nova Scotia	.....-7%
Butler	160.....-2%	Nashville	371-372.....2%	Williamsburg	230-231.....-3%	Sydney	.....-8%
Chambersburg	172.....-7%	<b>Texas</b>	<b>5%</b>	Winchester	226.....4%	<b>Newfoundland/ Labrador</b>	<b>-3%</b>
Clearfield	168.....-3%	Abilene	795-796.....-2%	<b>Washington</b>	<b>0%</b>	<b>Ontario</b>	<b>7%</b>
DuBois	158.....-10%	Amarillo	790-791.....-2%	Clarkston	994.....-8%	London	.....7%
East Stroudsburg	183.....-5%	Arlington	760.....1%	Everett	982.....2%	Thunder Bay	.....6%
Erie	164-165.....-6%	Austin	786-787.....13%	Olympia	985.....-2%	Toronto	.....7%
Genesee	169.....-4%	Bay City	774.....41%	Pasco	993.....1%	<b>Quebec</b>	<b>-1%</b>
Greensburg	156.....-4%	Beaumont	776-777.....20%	Seattle	980-981.....11%	Montreal	.....-1%
Harrisburg	170-171.....3%	Brownwood	768.....-8%	Spokane	990-992.....-3%	Quebec City	.....-1%
Hazleton	182.....-3%	Bryan	778.....10%	Tacoma	983-984.....2%	<b>Saskatchewan</b>	<b>4%</b>
Johnstown	159.....-9%	Childress	792.....-14%	Vancouver	986.....3%	La Ronge	.....3%
Kittanning	162.....-6%	Corpus Christi	783-784.....19%	Wenatchee	988.....-6%	Prince Albert	.....2%
Lancaster	175-176.....-1%	Dallas	751-753.....6%	Yakima	989.....-5%	Saskatoon	.....5%
Meadville	163.....-9%	Del Rio	788.....0%	<b>West Virginia</b>	<b>-5%</b>		
Montrose	188.....-4%	El Paso	798-799.....1%	Beckley	258-259.....-5%		
		Fort Worth	761-762.....2%	Bluefield	247-248.....0%		
		Galveston	775.....25%	Charleston	250-253.....4%		
		Giddings	789.....-1%	Clarksburg	263-264.....-7%		

# Crew Compositions & Wage Rates

Crew Code		Manhours per day	Total costs \$/Hr.	\$/Day	Average Crew Rate (ACR) per Hour	Average Crew Rate (ACROP) per Hour w/O&P
AB	1 Air tool operator	8.00	\$43.50	\$348.00		
	1 Laborer	8.00	\$29.93	\$239.44		
	<b>TOTAL</b>	<b>16.00</b>		<b>\$587.44</b>	<b>\$36.72</b>	<b>\$51.40</b>
AD	2 Air tool operators	16.00	\$43.50	\$696.00		
	1 Laborer	8.00	\$29.93	\$239.44		
	<b>TOTAL</b>	<b>24.00</b>		<b>\$935.44</b>	<b>\$38.98</b>	<b>\$54.57</b>
BD	3 Bricklayers	24.00	\$37.47	\$899.28		
	2 Bricktenders	16.00	\$27.76	\$444.16		
	<b>TOTAL</b>	<b>40.00</b>		<b>\$1,343.44</b>	<b>\$33.59</b>	<b>\$47.69</b>
BK	1 Bricklayer	8.00	\$37.47	\$299.76		
	1 Bricktender	8.00	\$27.76	\$222.08		
	<b>TOTAL</b>	<b>16.00</b>		<b>\$521.84</b>	<b>\$32.62</b>	<b>\$46.31</b>
BO	2 Bricklayers	16.00	\$37.47	\$599.52		
	2 Bricktenders	16.00	\$27.76	\$444.16		
	<b>TOTAL</b>	<b>32.00</b>		<b>\$1,043.68</b>	<b>\$32.62</b>	<b>\$46.31</b>
2C	2 Carpenters	16.00	\$36.94	\$591.04	\$36.94	\$51.72
CA	1 Carpenter	8.00	\$36.94	\$295.52	\$36.94	\$51.72
CH	1 Carpenter	8.00	\$36.94	\$295.52		
	1/2 Laborer	4.00	\$29.93	\$119.72		
	<b>TOTAL</b>	<b>12.00</b>		<b>\$415.24</b>	<b>\$34.60</b>	<b>\$48.44</b>
CJ	1 Carpenter	8.00	\$36.94	\$295.52		
	1 Laborer	8.00	\$29.93	\$239.44		
	<b>TOTAL</b>	<b>16.00</b>		<b>\$534.96</b>	<b>\$33.44</b>	<b>\$46.81</b>
CN	2 Carpenters	16.00	\$36.94	\$591.04		
	1/2 Laborer	4.00	\$29.93	\$119.72		
	<b>TOTAL</b>	<b>20.00</b>		<b>\$710.76</b>	<b>\$35.54</b>	<b>\$49.75</b>
CS	2 Carpenters	16.00	\$36.94	\$591.04		
	1 Laborer	8.00	\$29.93	\$239.44		
	<b>TOTAL</b>	<b>24.00</b>		<b>\$830.48</b>	<b>\$34.60</b>	<b>\$48.44</b>
CT	1 Mosaic & terrazzo setter	8.00	\$34.83	\$278.64	\$34.83	\$49.46
CU	4 Carpenters	32.00	\$36.94	\$1,182.08		
	1 Laborer	8.00	\$29.93	\$239.44		
	<b>TOTAL</b>	<b>40.00</b>		<b>\$1,421.52</b>	<b>\$35.54</b>	<b>\$49.75</b>
CW	2 Carpenters	16.00	\$36.94	\$591.04		
	2 Laborers	16.00	\$29.93	\$478.88		
	<b>TOTAL</b>	<b>32.00</b>		<b>\$1,069.92</b>	<b>\$33.44</b>	<b>\$46.81</b>
CX	4 Carpenters	32.00	\$36.94	\$1,182.08	\$36.94	\$51.72

Crew Code		Manhours per day	Total costs \$/Hr.	\$/Day	Average Crew Rate (ACR) per Hour	Average Crew Rate (ACROP) per Hour w/O&P
CY	3 Carpenters	24.00	\$36.94	\$886.56		
	2 Laborers	16.00	\$29.93	\$478.88		
	1 Equipment operator	8.00	\$42.13	\$337.04		
	1 Laborer	8.00	\$29.93	\$239.44		
	<b>TOTAL</b>	<b>56.00</b>		<b>\$1,941.92</b>	<b>\$34.68</b>	<b>\$48.55</b>
CZ	4 Carpenters	32.00	\$36.94	\$1,182.08		
	3 Laborers	24.00	\$29.93	\$718.32		
	1 Equipment operator	8.00	\$42.13	\$337.04		
	1 Laborer	8.00	\$29.93	\$239.44		
	<b>TOTAL</b>	<b>72.00</b>		<b>\$2,476.88</b>	<b>\$34.40</b>	<b>\$48.16</b>
DD	2 Cement masons	16.00	\$35.03	\$560.48		
	1 Laborer	8.00	\$29.93	\$239.44		
	<b>TOTAL</b>	<b>24.00</b>		<b>\$799.92</b>	<b>\$33.33</b>	<b>\$47.33</b>
DF	3 Cement masons	24.00	\$35.03	\$840.72		
	5 Laborers	40.00	\$29.93	\$1,197.20		
	<b>TOTAL</b>	<b>64.00</b>		<b>\$2,037.92</b>	<b>\$31.84</b>	<b>\$45.22</b>
DI	1 Drywall installer	8.00	\$35.95	\$287.60	\$35.95	\$50.33
DJ	1 Drywall installer	8.00	\$35.95	\$287.60		
	1 Laborer	8.00	\$29.93	\$239.44		
	<b>TOTAL</b>	<b>16.00</b>		<b>\$527.04</b>	<b>\$32.94</b>	<b>\$46.12</b>
DK	1 Drywall installer	8.00	\$35.95	\$287.60		
	1 Drywall taper	8.00	\$35.89	\$287.12		
	<b>TOTAL</b>	<b>16.00</b>		<b>\$574.72</b>	<b>\$35.92</b>	<b>\$50.29</b>
DL	2 Drywall installers	16.00	\$35.95	\$575.20		
	1 Drywall taper	8.00	\$35.89	\$287.12		
	<b>TOTAL</b>	<b>24.00</b>		<b>\$862.32</b>	<b>\$35.93</b>	<b>\$50.30</b>
DM	2 Drywall installers	16.00	\$35.95	\$575.20	\$35.95	\$50.33
DT	1 Drywall taper	8.00	\$35.89	\$287.12	\$35.89	\$50.25
DU	2 Drywall tapers	16.00	\$35.89	\$574.24	\$35.89	\$50.25
EA	1 Electrician	8.00	\$40.04	\$320.32	\$40.04	\$58.06
EB	2 Electricians	16.00	\$40.04	\$640.64	\$40.04	\$58.06
ED	1 Electrician	8.00	\$40.04	\$320.32		
	1 Carpenter	8.00	\$36.94	\$295.52		
	<b>TOTAL</b>	<b>16.00</b>		<b>\$615.84</b>	<b>\$38.49</b>	<b>\$55.81</b>
FA	1 Floorlayer	8.00	\$33.79	\$270.32	\$33.79	\$47.31
FB	2 Floorlayers	16.00	\$33.79	\$540.64		
	1/4 Laborer	2.00	\$29.93	\$59.86		
	<b>TOTAL</b>	<b>18.00</b>		<b>\$600.50</b>	<b>\$33.36</b>	<b>\$46.71</b>
FC	1 Floorlayer (hardwood)	8.00	\$35.48	\$283.82	\$35.48	\$50.38

Crew Code		Manhours per day	Total costs \$/Hr.	\$/Day	Average Crew Rate (ACR) per Hour	Average Crew Rate (ACROP) per Hour w/O&P
FD	2 Floorlayers (hardwood)	16.00	\$35.48	\$567.64		
	1/4 Laborer	2.00	\$29.93	\$59.86		
<b>TOTAL</b>		<b>18.00</b>		<b>\$627.50</b>	<b>\$34.86</b>	<b>\$49.50</b>
GA	1 Glazier	8.00	\$35.68	\$285.44	\$35.68	\$50.67
GB	2 Glaziers	16.00	\$35.68	\$570.88	\$35.68	\$50.67
GC	3 Glaziers	24.00	\$35.68	\$856.32	\$35.68	\$50.67
HA	1 Fence erector	8.00	\$38.26	\$306.12	\$38.26	\$54.34
HB	1 Fence erector	8.00	\$38.26	\$306.12		
	1 Laborer	8.00	\$29.93	\$239.44		
<b>TOTAL</b>		<b>16.00</b>		<b>\$545.56</b>	<b>\$34.10</b>	<b>\$48.42</b>
HD	2 Fence erectors	16.00	\$38.26	\$612.24		
	1 Laborer	8.00	\$29.93	\$239.44		
<b>TOTAL</b>		<b>24.00</b>		<b>\$851.68</b>	<b>\$35.49</b>	<b>\$50.39</b>
1L	1 Laborer	8.00	\$29.93	\$239.44	\$29.93	\$41.90
LB	2 Laborers	16.00	\$29.93	\$478.88	\$29.93	\$41.90
LC	2 Laborers	16.00	\$29.93	\$478.88		
	1 Carpenter	8.00	\$36.94	\$295.52		
<b>TOTAL</b>		<b>24.00</b>		<b>\$774.40</b>	<b>\$32.27</b>	<b>\$45.17</b>
LD	2 Laborers	16.00	\$29.93	\$478.88		
	2 Carpenters	16.00	\$36.94	\$591.04		
<b>TOTAL</b>		<b>32.00</b>		<b>\$1,069.92</b>	<b>\$33.44</b>	<b>\$46.81</b>
LG	5 Laborers	40.00	\$29.93	\$1,197.20		
	1 Carpenter	8.00	\$36.94	\$295.52		
<b>TOTAL</b>		<b>48.00</b>		<b>\$1,492.72</b>	<b>\$31.10</b>	<b>\$43.54</b>
LH	3 Laborers	24.00	\$29.93	\$718.32	\$29.93	\$41.90
LJ	4 Laborers	32.00	\$29.93	\$957.76	\$29.93	\$41.90
LK	2 Laborers	16.00	\$29.93	\$478.88		
	2 Carpenters	16.00	\$36.94	\$591.04		
	1 Equipment operator	8.00	\$42.13	\$337.04		
	1 Laborer	8.00	\$29.93	\$239.44		
<b>TOTAL</b>		<b>48.00</b>		<b>\$1,646.40</b>	<b>\$34.30</b>	<b>\$48.02</b>
LL	3 Laborers	24.00	\$29.93	\$718.32		
	1 Carpenter	8.00	\$36.94	\$295.52		
	1 Equipment operator	8.00	\$42.13	\$337.04		
	1 Laborer	8.00	\$29.93	\$239.44		
<b>TOTAL</b>		<b>48.00</b>		<b>\$1,590.32</b>	<b>\$33.13</b>	<b>\$46.38</b>
LR	1 Lather	8.00	\$35.45	\$283.60	\$35.45	\$50.34
MB	1 Millwright finish carpenter	8.00	\$34.73	\$277.84		
	1 Laborer	8.00	\$29.93	\$239.44		
<b>TOTAL</b>		<b>16.00</b>		<b>\$517.28</b>	<b>\$32.33</b>	<b>\$45.91</b>

Crew Code		Manhours per day	Total costs \$/Hr.	\$/Day	Average Crew Rate (ACR) per Hour	Average Crew Rate (ACROP) per Hour w/O&P
<b>ML</b>	2 Bricklayers	16.00	\$37.47	\$599.52		
	1 Bricktender	8.00	\$27.76	\$222.08		
	<b>TOTAL</b>	<b>24.00</b>		<b>\$821.60</b>	<b>\$34.23</b>	<b>\$48.61</b>
<b>MR</b>	1 Millwright finish carpenter	8.00	\$34.73	\$277.84	\$34.73	\$49.32
<b>NA</b>	1 Painter (brush)	8.00	\$37.70	\$301.60	\$37.70	\$52.78
<b>NC</b>	1 Painter (spray)	8.00	\$38.82	\$310.54	\$38.82	\$54.35
<b>PD</b>	2 Plasterers	16.00	\$36.99	\$591.84		
	1 Plasterer helper	8.00	\$29.01	\$232.08		
	<b>TOTAL</b>	<b>24.00</b>		<b>\$823.92</b>	<b>\$34.33</b>	<b>\$48.75</b>
<b>PE</b>	3 Plasterers	24.00	\$36.99	\$887.76		
	2 Plasterer helpers	16.00	\$29.01	\$464.16		
	<b>TOTAL</b>	<b>40.00</b>		<b>\$1,351.92</b>	<b>\$33.80</b>	<b>\$47.99</b>
<b>QA</b>	1 Paperhanger	8.00	\$39.58	\$316.64	\$39.58	\$57.39
<b>2R</b>	2 Roofers (journeyman)	16.00	\$41.27	\$660.32	\$41.27	\$60.67
<b>RG</b>	2 Roofers (journeyman)	16.00	\$41.27	\$660.32		
	1 Laborer	8.00	\$29.93	\$239.44		
	<b>TOTAL</b>	<b>24.00</b>		<b>\$899.76</b>	<b>\$37.49</b>	<b>\$55.11</b>
<b>RJ</b>	2 Roofers (wood shingles)	16.00	\$43.33	\$693.22	\$43.33	\$63.69
<b>RL</b>	2 Roofers (journeyman)	16.00	\$41.27	\$660.32		
	1/2 Laborer	4.00	\$29.93	\$119.72		
	<b>TOTAL</b>	<b>20.00</b>		<b>\$780.04</b>	<b>\$39.00</b>	<b>\$57.33</b>
<b>RM</b>	2 Roofers (wood shingles)	16.00	\$43.33	\$693.22		
	1/2 Laborer	4.00	\$29.93	\$119.72		
	<b>TOTAL</b>	<b>20.00</b>		<b>\$812.94</b>	<b>\$40.65</b>	<b>\$59.75</b>
<b>RQ</b>	2 Roofers (wood shingles)	16.00	\$43.33	\$693.22		
	7/8 Laborer	7.00	\$29.93	\$209.51		
	<b>TOTAL</b>	<b>23.00</b>		<b>\$902.73</b>	<b>\$39.25</b>	<b>\$57.70</b>
<b>RS</b>	1 Roofer (foreman)	8.00	\$45.39	\$363.14		
	3 Roofers (pitch)	24.00	\$42.51	\$1,020.23		
	2 Laborers	16.00	\$29.93	\$478.88		
	<b>TOTAL</b>	<b>48.00</b>		<b>\$1,862.25</b>	<b>\$38.80</b>	<b>\$57.03</b>
<b>RT</b>	2 Roofers (pitch)	16.00	\$42.51	\$680.15		
	1 Laborer	8.00	\$29.93	\$239.44		
	<b>TOTAL</b>	<b>24.00</b>		<b>\$919.59</b>	<b>\$38.32</b>	<b>\$56.33</b>
<b>SA</b>	1 Plumber	8.00	\$42.85	\$342.80	\$42.85	\$62.13
<b>SB</b>	1 Plumber	8.00	\$42.85	\$342.80		
	1 Laborer	8.00	\$29.93	\$239.44		
	<b>TOTAL</b>	<b>16.00</b>		<b>\$582.24</b>	<b>\$36.39</b>	<b>\$52.77</b>



Crew Code		Manhours per day	Total costs \$/Hr.	\$/Day	Average Crew Rate (ACR) per Hour	Average Crew Rate (ACROP) per Hour w/O&P
<b>SC</b>	1 Plumber	8.00	\$42.85	\$342.80		
	1 Electrician	8.00	\$40.04	\$320.32		
<b>TOTAL</b>		<b>16.00</b>		<b>\$663.12</b>	<b>\$41.45</b>	<b>\$60.10</b>
<b>SD</b>	1 Plumber	8.00	\$42.85	\$342.80		
	1 Laborer	8.00	\$29.93	\$239.44		
	1 Electrician	8.00	\$40.04	\$320.32		
<b>TOTAL</b>		<b>24.00</b>		<b>\$902.56</b>	<b>\$37.61</b>	<b>\$54.53</b>
<b>SE</b>	2 Plumbers	16.00	\$42.85	\$685.60		
	1 Laborer	8.00	\$29.93	\$239.44		
	1 Electrician	8.00	\$40.04	\$320.32		
<b>TOTAL</b>		<b>32.00</b>		<b>\$1,245.36</b>	<b>\$38.92</b>	<b>\$56.43</b>
<b>SF</b>	2 Plumbers	16.00	\$42.85	\$685.60		
	1 Laborer	8.00	\$29.93	\$239.44		
<b>TOTAL</b>		<b>24.00</b>		<b>\$925.04</b>	<b>\$38.54</b>	<b>\$55.89</b>
<b>SG</b>	3 Plumbers	24.00	\$42.85	\$1,028.40		
	1 Laborer	8.00	\$29.93	\$239.44		
<b>TOTAL</b>		<b>32.00</b>		<b>\$1,267.84</b>	<b>\$39.62</b>	<b>\$57.45</b>
<b>TB</b>	1 Tile setter (ceramic)	8.00	\$35.17	\$281.36		
	1 Tile setter helper (ceramic)	8.00	\$26.63	\$213.04		
<b>TOTAL</b>		<b>16.00</b>		<b>\$494.40</b>	<b>\$30.90</b>	<b>\$43.88</b>
<b>UA</b>	1 Sheet metal worker	8.00	\$41.59	\$332.72	\$41.59	\$59.06
<b>UB</b>	2 Sheet metal workers	16.00	\$41.59	\$665.44	\$41.59	\$59.06
<b>UC</b>	2 Sheet metal workers	16.00	\$41.59	\$665.44		
	2 Laborers	16.00	\$29.93	\$478.88		
<b>TOTAL</b>		<b>32.00</b>		<b>\$1,144.32</b>	<b>\$35.76</b>	<b>\$50.78</b>
<b>UD</b>	1 Sheet metal worker	8.00	\$41.59	\$332.72		
	1 Laborer	8.00	\$29.93	\$239.44		
<b>TOTAL</b>		<b>16.00</b>		<b>\$572.16</b>	<b>\$35.76</b>	<b>\$50.78</b>
<b>UE</b>	1 Sheet metal worker	8.00	\$41.59	\$332.72		
	1 Laborer	8.00	\$29.93	\$239.44		
	1/2 Electrician	4.00	\$40.04	\$160.16		
<b>TOTAL</b>		<b>20.00</b>		<b>\$732.32</b>	<b>\$36.62</b>	<b>\$51.99</b>
<b>UF</b>	2 Sheet metal workers	16.00	\$41.59	\$665.44		
	1 Laborer	8.00	\$29.93	\$239.44		
<b>TOTAL</b>		<b>24.00</b>		<b>\$904.88</b>	<b>\$37.70</b>	<b>\$53.54</b>
<b>VB</b>	1 Equipment operator	8.00	\$42.13	\$337.04		
	1 Laborer	8.00	\$29.93	\$239.44		
<b>TOTAL</b>		<b>16.00</b>		<b>\$576.48</b>	<b>\$36.03</b>	<b>\$50.44</b>

# Abbreviations Used in This Book

<b>ABS</b>	acrylonitrile butadiene styrene	<b>F.H.A.</b>	Federal Housing Administration	<b>PSI</b>	per square inch
<b>ACR</b>	average crew rate	<b>fl. oz.</b>	fluid ounce	<b>PVC</b>	polyvinyl chloride
<b>AGA</b>	American Gas Association	<b>flt</b>	flight	<b>Qt.</b>	quart
<b>AMP</b>	ampere	<b>ft.</b>	foot	<b>R.E.</b>	rounded edge
<b>Approx.</b>	approximately	<b>ga.</b>	gauge	<b>R/L</b>	random length
<b>ASME</b>	American Society of Mechanical Engineers	<b>gal</b>	gallon	<b>RS</b>	rapid start (lamps)
<b>auto.</b>	automatic	<b>galv.</b>	galvanized	<b>R/W/L</b>	random width and length
<b>Avg.</b>	average	<b>GFI</b>	ground fault interrupter	<b>S4S</b>	surfaced-four-sides
<b>Bdle.</b>	bundle	<b>GPH</b>	gallons per hour	<b>SF</b>	square foot
<b>BTU</b>	British thermal unit	<b>GPM</b>	gallons per minute	<b>SL</b>	slimline (lamps)
<b>BTUH</b>	British thermal unit per hour	<b>H</b>	height or high	<b>Sq.</b>	1 square or 100 square feet
<b>C</b>	100	<b>HP, hp</b>	horsepower	<b>S.S.B.</b>	single strength, B quality
<b>cc</b>	center to center or cubic centimeter	<b>Hr.</b>	hour	<b>std.</b>	standard
<b>CF</b>	cubic foot	<b>HVAC</b>	heating, ventilating, air conditioning	<b>SY</b>	square yard
<b>CFM</b>	cubic foot per minute	<b>i.d.</b>	inside diameter	<b>T</b>	thick
<b>CLF</b>	100 linear feet	<b>i.e.</b>	that is	<b>T&amp;G</b>	tongue and groove
<b>Const.</b>	construction	<b>Inst</b>	install	<b>U</b>	thermal conductivity
<b>Corr.</b>	corrugated	<b>I.P.S.</b>	iron pipe size	<b>U.I.</b>	united inches
<b>CSF</b>	100 square feet	<b>KD</b>	knocked down	<b>UL</b>	Underwriters Laboratories
<b>CSY</b>	100 square yards	<b>KW, kw</b>	kilowatts	<b>U.S.G.</b>	United States Gypsum
<b>Ctn</b>	carton	<b>L</b>	length or long	<b>VLF</b>	vertical linear feet
<b>CWT</b>	100 pounds	<b>lb, lbs.</b>	pound(s)	<b>W</b>	width or wide
<b>CY</b>	cubic yard	<b>LF</b>	linear feet	<b>yr.</b>	year
<b>Cu.</b>	cubic	<b>LS</b>	lump sum		
<b>d</b>	penny	<b>M</b>	1000		
<b>D</b>	deep or depth	<b>Mat'l</b>	material		
<b>Demo</b>	demolish	<b>Max.</b>	maximum		
<b>dia.</b>	diameter	<b>MBF</b>	1000 board feet		
<b>D.S.A.</b>	double strength, A grade	<b>MBHP</b>	1000 boiler horsepower		
<b>D.S.B.</b>	double strength, B grade	<b>Mi</b>	miles		
<b>Ea</b>	each	<b>Min.</b>	minimum		
<b>e.g.</b>	for example	<b>MSF</b>	1000 square feet		
<b>etc.</b>	et cetera	<b>O.B.</b>	opposed blade		
<b>exp.</b>	exposure	<b>oc</b>	on center		
<b>FAS</b>	First and Select grade	<b>o.d.</b>	outside dimension		
		<b>oz.</b>	ounce		
		<b>pcs.</b>	pieces		
		<b>pkg.</b>	package		

## Symbols

/	per
%	percent
"	inches
'	foot or feet
x	by
o	degree
#	number or pounds
\$	dollar
+/-	plus or minus

For crew abbreviations, please see Crew Compositions & Wage Rates chart, pages 15 to 19.

# Acoustical and insulating tile

## 1. Dimensions

- a. Acoustical tile.  $\frac{1}{2}$ " thick x 12" x 12", 24".
- b. Insulating tile, decorative.  $\frac{1}{2}$ " thick x 12" x 12", 24";  $\frac{1}{2}$ " thick x 16" x 16", 32".

2. **Installation.** Tile may be applied to existing plaster (if joist spacing is suitable) or to wood furring strips. Tile may have a square edge or flange. Depending on the type and shape of the tile, you can use adhesive, staples, nails or clips to attach the tile.

3. **Estimating Technique.** Determine area and add 5 percent to 10 percent for waste.

4. **Notes on Material Pricing.** A material price of \$20.00 a gallon for adhesive was used to compile the Average Material Cost/Unit on the following pages. Here are the coverage rates:

12" x 12"	1.25 Gal/CSF
12" x 24"	0.95 Gal/CSF
16" x 16"	0.75 Gal/CSF
16" x 32"	0.55 Gal/CSF

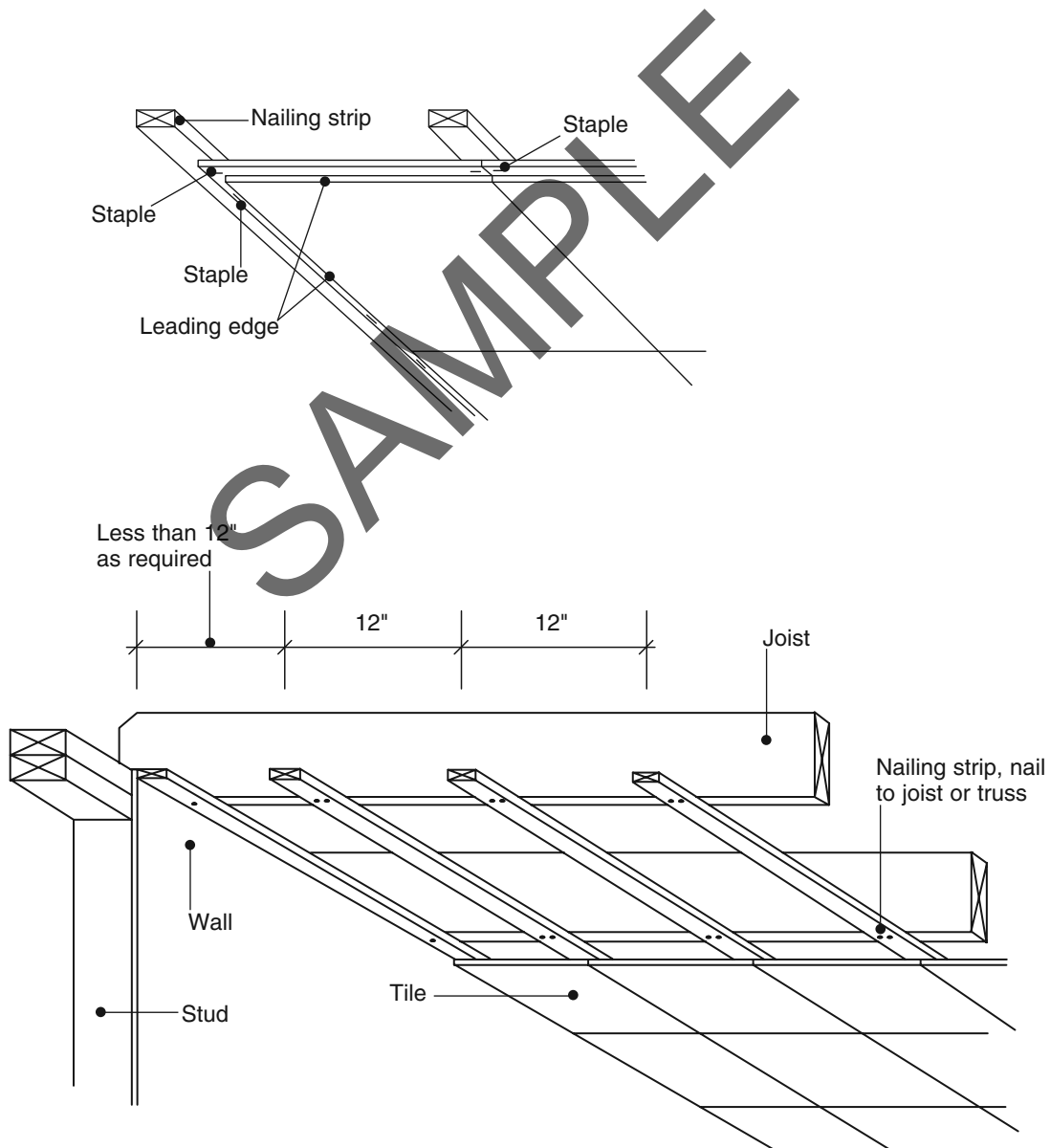

Description	Oper	Unit	Vol	Crew Size	Man-hours per Unit	Crew Output per Day	Avg Mat'l Unit Cost	Avg Labor Unit Cost	Avg Equip Unit Cost	Avg Total Unit Cost	Avg Price Incl O&P
-------------	------	------	-----	-----------	--------------------	---------------------	---------------------	---------------------	---------------------	---------------------	--------------------

## Acoustical treatment

See also *Suspended ceiling systems*, page 439

### Ceiling and wall tile

#### Adhesive set

Tile only, no grid system

Demo	SF	Lg	LB	.012	1300	---	.36	---	.36	.50
Demo	SF	Sm	LB	.018	910.0	---	.54	---	.54	.75

Tile on furring strips

Demo	SF	Lg	LB	.009	1710	---	.27	---	.27	.38
Demo	SF	Sm	LB	.013	1197	---	.39	---	.39	.54

#### Mineral fiber, vinyl coated, tile only

Applied in square pattern by adhesive to solid backing; 5% tile waste  
 1/2" thick, 12" x 12" or 12" x 24"

Economy, mini perforated	Inst	SF	Lg	2C	.018	880.0	.92	.66	---	1.58	1.99
	Inst	SF	Sm	2C	.026	616.0	1.01	.96	---	1.97	2.51
Standard, random perforated	Inst	SF	Lg	2C	.018	880.0	1.53	.66	---	2.19	2.69
	Inst	SF	Sm	2C	.026	616.0	1.68	.96	---	2.64	3.28
Designer, swirl perforation	Inst	SF	Lg	2C	.018	880.0	2.12	.66	---	2.78	3.37
	Inst	SF	Sm	2C	.026	616.0	2.33	.96	---	3.29	4.02
Deluxe, sculptured face	Inst	SF	Lg	2C	.018	880.0	2.88	.66	---	3.54	4.24
	Inst	SF	Sm	2C	.026	616.0	3.16	.96	---	4.12	4.98

5/8" thick, 12" x 12" or 12" x 24"

Economy, mini perforated	Inst	SF	Lg	2C	.018	880.0	1.11	.66	---	1.77	2.21
	Inst	SF	Sm	2C	.026	616.0	1.22	.96	---	2.18	2.75
Standard, random perforated	Inst	SF	Lg	2C	.018	880.0	1.88	.66	---	2.54	3.09
	Inst	SF	Sm	2C	.026	616.0	2.06	.96	---	3.02	3.71
Designer, swirl perforation	Inst	SF	Lg	2C	.018	880.0	2.61	.66	---	3.27	3.93
	Inst	SF	Sm	2C	.026	616.0	2.87	.96	---	3.83	4.65
Deluxe, sculptured face	Inst	SF	Lg	2C	.018	880.0	3.56	.66	---	4.22	5.02
	Inst	SF	Sm	2C	.026	616.0	3.91	.96	---	4.87	5.84

3/4" thick, 12" x 12" or 12" x 24"

Economy, mini perforated	Inst	SF	Lg	2C	.018	880.0	1.22	.66	---	1.88	2.33
	Inst	SF	Sm	2C	.026	616.0	1.34	.96	---	2.30	2.89
Standard, random perforated	Inst	SF	Lg	2C	.018	880.0	2.08	.66	---	2.74	3.32
	Inst	SF	Sm	2C	.026	616.0	2.28	.96	---	3.24	3.97
Designer, swirl perforation	Inst	SF	Lg	2C	.018	880.0	2.91	.66	---	3.57	4.28
	Inst	SF	Sm	2C	.026	616.0	3.19	.96	---	4.15	5.01
Deluxe, sculptured face	Inst	SF	Lg	2C	.018	880.0	3.97	.66	---	4.63	5.50
	Inst	SF	Sm	2C	.026	616.0	4.36	.96	---	5.32	6.36

Applied by adhesive to furring strips ADD

Inst	SF	Lg	2C	.002	---	---	---	.07	---	.07	.10
Inst	SF	Sm	2C	.002	---	---	---	.07	---	.07	.10

Description	Oper	Unit	Vol	Crew Size	Man-hours per Unit	Crew Output per Day	Avg Mat'l Unit Cost	Avg Labor Unit Cost	Avg Equip Unit Cost	Avg Total Unit Cost	Avg Price Incl O&P
-------------	------	------	-----	-----------	--------------------	---------------------	---------------------	---------------------	---------------------	---------------------	--------------------

### Stapled

Tile only, no grid system	Demo	SF	Lg	LB	.014	1170	---	.42	---	.42	.59
	Demo	SF	Sm	LB	.020	819	---	.60	---	.60	.84
Tile on furring strips	Demo	SF	Lg	LB	.010	1540	---	.30	---	.30	.42
	Demo	SF	Sm	LB	.015	1078	---	.45	---	.45	.63

### Mineral fiber, vinyl coated, tile only

Applied in square pattern by staples, nails, or clips; 5% tile waste

1/2" thick, 12" x 12" or 12" x 24"

Economy, mini perforated	Inst	SF	Lg	2C	.017	960.0	.84	.63	---	1.47	1.85
	Inst	SF	Sm	2C	.024	672.0	.92	.89	---	1.81	2.30
Standard, random perforated	Inst	SF	Lg	2C	.017	960.0	1.45	.63	---	2.08	2.55
	Inst	SF	Sm	2C	.024	672.0	1.59	.89	---	2.48	3.07
Designer, swirl perforation	Inst	SF	Lg	2C	.017	960.0	2.04	.63	---	2.67	3.23
	Inst	SF	Sm	2C	.024	672.0	2.24	.89	---	3.13	3.82
Deluxe, sculptured face	Inst	SF	Lg	2C	.017	960.0	2.79	.63	---	3.42	4.09
	Inst	SF	Sm	2C	.024	672.0	3.07	.89	---	3.96	4.77

5/8" thick, 12" x 12" or 12" x 24"

Economy, mini perforated	Inst	SF	Lg	2C	.017	960.0	1.03	.63	---	1.66	2.06
	Inst	SF	Sm	2C	.024	672.0	1.13	.89	---	2.02	2.54
Standard, random perforated	Inst	SF	Lg	2C	.017	960.0	1.80	.63	---	2.43	2.95
	Inst	SF	Sm	2C	.024	672.0	1.97	.89	---	2.86	3.51
Designer, swirl perforation	Inst	SF	Lg	2C	.017	960.0	2.53	.63	---	3.16	3.79
	Inst	SF	Sm	2C	.024	672.0	2.78	.89	---	3.67	4.44
Deluxe, sculptured face	Inst	SF	Lg	2C	.017	960.0	3.48	.63	---	4.11	4.88
	Inst	SF	Sm	2C	.024	672.0	3.82	.89	---	4.71	5.63

3/4" thick, 12" x 12" or 12" x 24"

Economy, mini perforated	Inst	SF	Lg	2C	.017	960.0	1.14	.63	---	1.77	2.19
	Inst	SF	Sm	2C	.024	672.0	1.25	.89	---	2.14	2.68
Standard, random perforated	Inst	SF	Lg	2C	.017	960.0	2.00	.63	---	2.63	3.18
	Inst	SF	Sm	2C	.024	672.0	2.20	.89	---	3.09	3.77
Designer, swirl perforation	Inst	SF	Lg	2C	.017	960.0	2.83	.63	---	3.46	4.13
	Inst	SF	Sm	2C	.024	672.0	3.10	.89	---	3.99	4.81
Deluxe, sculptured face	Inst	SF	Lg	2C	.017	960.0	3.89	.63	---	4.52	5.35
	Inst	SF	Sm	2C	.024	672.0	4.27	.89	---	5.16	6.15

Applied by staples, nails or clips to furring strips ADD

	Inst	SF	Lg	2C	.017	960.0	---	.63	---	.63	.88
	Inst	SF	Sm	2C	.024	672.0	---	.89	---	.89	1.24

### Tile patterns, effect on labor

Herringbone, Increase manhours	Inst	%	Lg	2C	25.0	---	---	---	---	---	---
	Inst	%	Sm	2C	25.0	---	---	---	---	---	---
Diagonal, Increase manhours	Inst	%	Lg	2C	20.0	---	---	---	---	---	---
	Inst	%	Sm	2C	20.0	---	---	---	---	---	---
Ashlar, Increase manhours	Inst	%	Lg	2C	30.0	---	---	---	---	---	---
	Inst	%	Sm	2C	30.0	---	---	---	---	---	---



Description	Oper	Unit	Vol	Crew Size	Man-hours per Unit	Crew Output per Day	Avg Mat'l Unit Cost	Avg Labor Unit Cost	Avg Equip Unit Cost	Avg Total Unit Cost	Avg Price Incl O&P
-------------	------	------	-----	-----------	--------------------	---------------------	---------------------	---------------------	---------------------	---------------------	--------------------

### Furring strips, 8% waste included

Over wood

1" x 4", 12" oc	Inst	SF	Lg	2C	.010	1600	.29	.37	---	.66	.85
	Inst	SF	Sm	2C	.014	1120	.31	.52	---	.83	1.08
1" x 4", 16" oc	Inst	SF	Lg	2C	.008	1920	.24	.30	---	.54	.69
	Inst	SF	Sm	2C	.012	1344	.27	.44	---	.71	.93

Over plaster

1" x 4", 12" oc	Inst	SF	Lg	2C	.013	1280	.29	.48	---	.77	1.01
	Inst	SF	Sm	2C	.018	896	.31	.66	---	.97	1.29
1" x 4", 16" oc	Inst	SF	Lg	2C	.010	1600	.24	.37	---	.61	.79
	Inst	SF	Sm	2C	.014	1120	.27	.52	---	.79	1.03

### Adhesives

*Better quality, gun-applied in continuous bead to wood or metal framing or furring members.  
 Per 100 SF of surface area including 6% waste.*

#### Panel adhesives

##### Subfloor adhesives, on floors

12" oc members

1/8" diameter (11 fl.oz./CSF)	Inst	CSF	Lg	CA	.075	106.0	3.85	2.77	---	6.62	8.19
	Inst	CSF	Sm	CA	.101	79.50	4.22	3.73	---	7.95	9.95
1/4" diameter (43 fl.oz./CSF)	Inst	CSF	Lg	CA	.075	106.0	15.30	2.77	---	18.07	21.10
	Inst	CSF	Sm	CA	.101	79.50	16.80	3.73	---	20.53	24.10
3/8" diameter (97 fl.oz./CSF)	Inst	CSF	Lg	CA	.075	106.0	34.60	2.77	---	37.37	42.60
	Inst	CSF	Sm	CA	.101	79.50	38.00	3.73	---	41.73	47.80
1/2" diameter (172 fl.oz./CSF)	Inst	CSF	Lg	CA	.075	106.0	61.20	2.77	---	63.97	72.40
	Inst	CSF	Sm	CA	.101	79.50	67.20	3.73	---	70.93	80.50

16" oc members

1/8" diameter (9 fl.oz./CSF)	Inst	CSF	Lg	CA	.056	143.0	3.08	2.07	---	5.15	6.35
	Inst	CSF	Sm	CA	.075	107.3	3.38	2.77	---	6.15	7.66
1/4" diameter (34 fl.oz./CSF)	Inst	CSF	Lg	CA	.056	143.0	12.30	2.07	---	14.37	16.60
	Inst	CSF	Sm	CA	.075	107.3	13.50	2.77	---	16.27	19.00
3/8" diameter (78 fl.oz./CSF)	Inst	CSF	Lg	CA	.056	143.0	27.70	2.07	---	29.77	33.90
	Inst	CSF	Sm	CA	.075	107.3	30.40	2.77	---	33.17	37.90
1/2" diameter (137 fl.oz./CSF)	Inst	CSF	Lg	CA	.056	143.0	49.00	2.07	---	51.07	57.70
	Inst	CSF	Sm	CA	.075	107.3	53.80	2.77	---	56.57	64.10

24" oc members

1/8" diameter (7 fl.oz./CSF)	Inst	CSF	Lg	CA	.052	154.0	2.31	1.92	---	4.23	5.28
	Inst	CSF	Sm	CA	.069	115.5	2.53	2.55	---	5.08	6.40
1/4" diameter (26 fl.oz./CSF)	Inst	CSF	Lg	CA	.052	154.0	9.20	1.92	---	11.12	13.00
	Inst	CSF	Sm	CA	.069	115.5	10.10	2.55	---	12.65	14.90
3/8" diameter (58 fl.oz./CSF)	Inst	CSF	Lg	CA	.052	154.0	20.80	1.92	---	22.72	25.90
	Inst	CSF	Sm	CA	.069	115.5	22.80	2.55	---	25.35	29.10
1/2" diameter (103 fl.oz./CSF)	Inst	CSF	Lg	CA	.052	154.0	36.70	1.92	---	38.62	43.80
	Inst	CSF	Sm	CA	.069	115.5	40.30	2.55	---	42.85	48.70

Description	Oper	Unit	Vol	Crew Size	Man-	Crew	Avg Mat'l Unit Cost	Avg Labor Unit Cost	Avg Equip Unit Cost	Avg Total Unit Cost	Avg Price Incl O&P
					hours per Unit	Output per Day					

**Wall sheathing or shear panel wall adhesive on walls, floors or ceilings**

12" oc members

1/8" diameter (11 fl.oz./CSF)	Inst	CSF	Lg	CA	.100	80.00	2.75	3.69	---	6.44	<b>8.25</b>
	Inst	CSF	Sm	CA	.133	60.00	3.02	4.91	---	7.93	<b>10.30</b>
1/4" diameter (43 fl.oz./CSF)	Inst	CSF	Lg	CA	.100	80.00	11.00	3.69	---	14.69	<b>17.40</b>
	Inst	CSF	Sm	CA	.133	60.00	12.00	4.91	---	16.91	<b>20.40</b>
3/8" diameter (97 fl.oz./CSF)	Inst	CSF	Lg	CA	.100	80.00	24.70	3.69	---	28.39	<b>32.90</b>
	Inst	CSF	Sm	CA	.133	60.00	27.10	4.91	---	32.01	<b>37.30</b>
1/2" diameter (172 fl.oz./CSF)	Inst	CSF	Lg	CA	.100	80.00	43.70	3.69	---	47.39	<b>54.20</b>
	Inst	CSF	Sm	CA	.133	60.00	48.00	4.91	---	52.91	<b>60.70</b>

16" oc members

1/8" diameter (9 fl.oz./CSF)	Inst	CSF	Lg	CA	.091	88.00	2.20	3.36	---	5.56	<b>7.17</b>
	Inst	CSF	Sm	CA	.121	66.00	2.42	4.47	---	6.89	<b>8.97</b>
1/4" diameter (34 fl.oz./CSF)	Inst	CSF	Lg	CA	.091	88.00	8.76	3.36	---	12.12	<b>14.50</b>
	Inst	CSF	Sm	CA	.121	66.00	9.62	4.47	---	14.09	<b>17.00</b>
3/8" diameter (78 fl.oz./CSF)	Inst	CSF	Lg	CA	.091	88.00	19.80	3.36	---	23.16	<b>26.90</b>
	Inst	CSF	Sm	CA	.121	66.00	21.70	4.47	---	26.17	<b>30.60</b>
1/2" diameter (137 fl.oz./CSF)	Inst	CSF	Lg	CA	.091	88.00	35.00	3.36	---	38.36	<b>43.90</b>
	Inst	CSF	Sm	CA	.121	66.00	38.40	4.47	---	42.87	<b>49.30</b>

24" oc members

1/8" diameter (7 fl.oz./CSF)	Inst	CSF	Lg	CA	.084	95.00	1.65	3.10	---	4.75	<b>6.19</b>
	Inst	CSF	Sm	CA	.112	71.25	1.81	4.14	---	5.95	<b>7.82</b>
1/4" diameter (26 fl.oz./CSF)	Inst	CSF	Lg	CA	.084	95.00	6.57	3.10	---	9.67	<b>11.70</b>
	Inst	CSF	Sm	CA	.112	71.25	7.21	4.14	---	11.35	<b>13.90</b>
3/8" diameter (58 fl.oz./CSF)	Inst	CSF	Lg	CA	.084	95.00	14.80	3.10	---	17.90	<b>21.00</b>
	Inst	CSF	Sm	CA	.112	71.25	16.30	4.14	---	20.44	<b>24.00</b>
1/2" diameter (103 fl.oz./CSF)	Inst	CSF	Lg	CA	.084	95.00	26.20	3.10	---	29.30	<b>33.70</b>
	Inst	CSF	Sm	CA	.112	71.25	28.80	4.14	---	32.94	<b>38.10</b>

**Polystyrene or polyurethane foam panel adhesive, on walls**

12" oc members

1/8" diameter (11 fl.oz./CSF)	Inst	CSF	Lg	CA	.100	80.00	3.96	3.69	---	7.65	<b>9.61</b>
	Inst	CSF	Sm	CA	.133	60.00	4.35	4.91	---	9.26	<b>11.80</b>
1/4" diameter (43 fl.oz./CSF)	Inst	CSF	Lg	CA	.100	80.00	15.80	3.69	---	19.49	<b>22.90</b>
	Inst	CSF	Sm	CA	.133	60.00	17.30	4.91	---	22.21	<b>26.30</b>
3/8" diameter (97 fl.oz./CSF)	Inst	CSF	Lg	CA	.100	80.00	35.60	3.69	---	39.29	<b>45.00</b>
	Inst	CSF	Sm	CA	.133	60.00	39.10	4.91	---	44.01	<b>50.60</b>
1/2" diameter (172 fl.oz./CSF)	Inst	CSF	Lg	CA	.100	80.00	63.00	3.69	---	66.69	<b>75.70</b>
	Inst	CSF	Sm	CA	.133	60.00	69.10	4.91	---	74.01	<b>84.30</b>

16" oc members

1/8" diameter (9 fl.oz./CSF)	Inst	CSF	Lg	CA	.091	88.00	3.16	3.36	---	6.52	<b>8.25</b>
	Inst	CSF	Sm	CA	.121	66.00	3.47	4.47	---	7.94	<b>10.10</b>
1/4" diameter (34 fl.oz./CSF)	Inst	CSF	Lg	CA	.091	88.00	12.60	3.36	---	15.96	<b>18.80</b>
	Inst	CSF	Sm	CA	.121	66.00	13.90	4.47	---	18.37	<b>21.80</b>
3/8" diameter (78 fl.oz./CSF)	Inst	CSF	Lg	CA	.091	88.00	28.50	3.36	---	31.86	<b>36.60</b>
	Inst	CSF	Sm	CA	.121	66.00	31.30	4.47	---	35.77	<b>41.30</b>
1/2" diameter (137 fl.oz./CSF)	Inst	CSF	Lg	CA	.091	88.00	50.40	3.36	---	53.76	<b>61.10</b>
	Inst	CSF	Sm	CA	.121	66.00	55.30	4.47	---	59.77	<b>68.20</b>

Description	Oper	Unit	Vol	Crew Size	Man-hours per Unit	Crew Output per Day	Avg Mat'l Unit Cost	Avg Labor Unit Cost	Avg Equip Unit Cost	Avg Total Unit Cost	Avg Price Incl O&P
<b>24" oc members</b>											
1/8" diameter (7 fl.oz./CSF)	Inst	CSF	Lg	CA	.084	95.00	2.38	3.10	---	5.48	<b>7.01</b>
	Inst	CSF	Sm	CA	.129	62.00	2.61	4.77	---	7.38	<b>9.60</b>
1/4" diameter (26 fl.oz./CSF)	Inst	CSF	Lg	CA	.084	95.00	9.47	3.10	---	12.57	<b>15.00</b>
	Inst	CSF	Sm	CA	.129	62.00	10.40	4.77	---	15.17	<b>18.30</b>
3/8" diameter (58 fl.oz./CSF)	Inst	CSF	Lg	CA	.084	95.00	21.40	3.10	---	24.50	<b>28.30</b>
	Inst	CSF	Sm	CA	.129	62.00	23.40	4.77	---	28.17	<b>32.90</b>
1/2" diameter (103 fl.oz./CSF)	Inst	CSF	Lg	CA	.084	95.00	37.80	3.10	---	40.90	<b>46.70</b>
	Inst	CSF	Sm	CA	.129	62.00	41.50	4.77	---	46.27	<b>53.10</b>
<b>Gypsum drywall adhesive, on ceilings</b>											
<b>12" oc members</b>											
1/8" diameter (11 fl.oz./CSF)	Inst	CSF	Lg	CA	.100	80.00	2.42	3.69	---	6.11	<b>7.88</b>
	Inst	CSF	Sm	CA	.133	60.00	2.65	4.91	---	7.56	<b>9.85</b>
1/4" diameter (43 fl.oz./CSF)	Inst	CSF	Lg	CA	.100	80.00	9.64	3.69	---	13.33	<b>16.00</b>
	Inst	CSF	Sm	CA	.133	60.00	10.60	4.91	---	15.51	<b>18.70</b>
3/8" diameter (97 fl.oz./CSF)	Inst	CSF	Lg	CA	.100	80.00	21.80	3.69	---	25.49	<b>29.50</b>
	Inst	CSF	Sm	CA	.133	60.00	23.90	4.91	---	28.81	<b>33.60</b>
1/2" diameter (172 fl.oz./CSF)	Inst	CSF	Lg	CA	.100	80.00	38.50	3.69	---	42.19	<b>48.30</b>
	Inst	CSF	Sm	CA	.133	60.00	42.30	4.91	---	47.21	<b>54.20</b>
<b>16" oc members</b>											
1/8" diameter (9 fl.oz./CSF)	Inst	CSF	Lg	CA	.091	88.00	1.94	3.36	---	5.30	<b>6.88</b>
	Inst	CSF	Sm	CA	.121	66.00	2.13	4.47	---	6.60	<b>8.64</b>
1/4" diameter (34 fl.oz./CSF)	Inst	CSF	Lg	CA	.091	88.00	7.71	3.36	---	11.07	<b>13.30</b>
	Inst	CSF	Sm	CA	.121	66.00	8.47	4.47	---	12.94	<b>15.70</b>
3/8" diameter (78 fl.oz./CSF)	Inst	CSF	Lg	CA	.091	88.00	17.40	3.36	---	20.76	<b>24.20</b>
	Inst	CSF	Sm	CA	.121	66.00	19.10	4.47	---	23.57	<b>27.70</b>
1/2" diameter (137 fl.oz./CSF)	Inst	CSF	Lg	CA	.091	88.00	30.80	3.36	---	34.16	<b>39.20</b>
	Inst	CSF	Sm	CA	.121	66.00	33.80	4.47	---	38.27	<b>44.10</b>
<b>24" oc members</b>											
1/8" diameter (7 fl.oz./CSF)	Inst	CSF	Lg	CA	.084	95.00	1.45	3.10	---	4.55	<b>5.97</b>
	Inst	CSF	Sm	CA	.112	71.25	1.59	4.14	---	5.73	<b>7.57</b>
1/4" diameter (26 fl.oz./CSF)	Inst	CSF	Lg	CA	.084	95.00	5.78	3.10	---	8.88	<b>10.80</b>
	Inst	CSF	Sm	CA	.112	71.25	6.35	4.14	---	10.49	<b>12.90</b>
3/8" diameter (58 fl.oz./CSF)	Inst	CSF	Lg	CA	.084	95.00	13.10	3.10	---	16.20	<b>19.00</b>
	Inst	CSF	Sm	CA	.112	71.25	14.30	4.14	---	18.44	<b>21.80</b>
1/2" diameter (103 fl.oz./CSF)	Inst	CSF	Lg	CA	.084	95.00	23.10	3.10	---	26.20	<b>30.20</b>
	Inst	CSF	Sm	CA	.112	71.25	25.40	4.14	---	29.54	<b>34.20</b>
<b>Gypsum drywall adhesive, on walls</b>											
<b>12" oc members</b>											
1/8" diameter (11 fl.oz./CSF)	Inst	CSF	Lg	CA	.100	80.00	2.42	3.69	---	6.11	<b>7.88</b>
	Inst	CSF	Sm	CA	.133	60.00	2.65	4.91	---	7.56	<b>9.85</b>
1/4" diameter (43 fl.oz./CSF)	Inst	CSF	Lg	CA	.100	80.00	9.64	3.69	---	13.33	<b>16.00</b>
	Inst	CSF	Sm	CA	.133	60.00	10.60	4.91	---	15.51	<b>18.70</b>
3/8" diameter (97 fl.oz./CSF)	Inst	CSF	Lg	CA	.100	80.00	21.80	3.69	---	25.49	<b>29.50</b>
	Inst	CSF	Sm	CA	.133	60.00	23.90	4.91	---	28.81	<b>33.60</b>
1/2" diameter (172 fl.oz./CSF)	Inst	CSF	Lg	CA	.100	80.00	38.50	3.69	---	42.19	<b>48.30</b>
	Inst	CSF	Sm	CA	.133	60.00	42.30	4.91	---	47.21	<b>54.20</b>

Description	Oper	Unit	Vol	Crew Size	Man-hours per Unit	Crew Output per Day	Avg Mat'l Unit Cost	Avg Labor Unit Cost	Avg Equip Unit Cost	Avg Total Unit Cost	Avg Price Incl O&P
<b>16" oc members</b>											
1/8" diameter (9 fl.oz./CSF)	Inst	CSF	Lg	CA	.091	88.00	1.94	3.36	---	5.30	<b>6.88</b>
	Inst	CSF	Sm	CA	.121	66.00	2.13	4.47	---	6.60	<b>8.64</b>
1/4" diameter (34 fl.oz./CSF)	Inst	CSF	Lg	CA	.091	88.00	7.71	3.36	---	11.07	<b>13.30</b>
	Inst	CSF	Sm	CA	.121	66.00	8.47	4.47	---	12.94	<b>15.70</b>
3/8" diameter (78 fl.oz./CSF)	Inst	CSF	Lg	CA	.091	88.00	17.40	3.36	---	20.76	<b>24.20</b>
	Inst	CSF	Sm	CA	.121	66.00	19.10	4.47	---	23.57	<b>27.70</b>
1/2" diameter (137 fl.oz./CSF)	Inst	CSF	Lg	CA	.091	88.00	30.80	3.36	---	34.16	<b>39.20</b>
	Inst	CSF	Sm	CA	.121	66.00	33.80	4.47	---	38.27	<b>44.10</b>
<b>24" oc members</b>											
1/8" diameter (7 fl.oz./CSF)	Inst	CSF	Lg	CA	.084	95.00	1.45	3.10	---	4.55	<b>5.97</b>
	Inst	CSF	Sm	CA	.112	71.25	1.59	4.14	---	5.73	<b>7.57</b>
1/4" diameter (26 fl.oz./CSF)	Inst	CSF	Lg	CA	.084	95.00	5.78	3.10	---	8.88	<b>10.80</b>
	Inst	CSF	Sm	CA	.112	71.25	6.35	4.14	---	10.49	<b>12.90</b>
3/8" diameter (58 fl.oz./CSF)	Inst	CSF	Lg	CA	.084	95.00	13.10	3.10	---	16.20	<b>19.00</b>
	Inst	CSF	Sm	CA	.112	71.25	14.30	4.14	---	18.44	<b>21.80</b>
1/2" diameter (103 fl.oz./CSF)	Inst	CSF	Lg	CA	.084	95.00	23.10	3.10	---	26.20	<b>30.20</b>
	Inst	CSF	Sm	CA	.112	71.25	25.40	4.14	---	29.54	<b>34.20</b>
<b>Hardboard or plastic panel adhesive, on walls</b>											
<b>12" oc members</b>											
1/8" diameter (11 fl.oz./CSF)	Inst	CSF	Lg	CA	.100	80.00	3.96	3.69	---	7.65	<b>9.61</b>
	Inst	CSF	Sm	CA	.133	60.00	4.35	4.91	---	9.26	<b>11.80</b>
1/4" diameter (43 fl.oz./CSF)	Inst	CSF	Lg	CA	.100	80.00	15.80	3.69	---	19.49	<b>22.90</b>
	Inst	CSF	Sm	CA	.133	60.00	17.30	4.91	---	22.21	<b>26.30</b>
3/8" diameter (97 fl.oz./CSF)	Inst	CSF	Lg	CA	.100	80.00	35.60	3.69	---	39.29	<b>45.00</b>
	Inst	CSF	Sm	CA	.133	60.00	39.10	4.91	---	44.01	<b>50.60</b>
1/2" diameter (172 fl.oz./CSF)	Inst	CSF	Lg	CA	.100	80.00	63.00	3.69	---	66.69	<b>75.70</b>
	Inst	CSF	Sm	CA	.133	60.00	69.10	4.91	---	74.01	<b>84.30</b>
<b>16" oc members</b>											
1/8" diameter (9 fl.oz./CSF)	Inst	CSF	Lg	CA	.091	88.00	3.16	3.36	---	6.52	<b>8.25</b>
	Inst	CSF	Sm	CA	.121	66.00	3.47	4.47	---	7.94	<b>10.10</b>
1/4" diameter (34 fl.oz./CSF)	Inst	CSF	Lg	CA	.091	88.00	12.60	3.36	---	15.96	<b>18.80</b>
	Inst	CSF	Sm	CA	.121	66.00	13.90	4.47	---	18.37	<b>21.80</b>
3/8" diameter (78 fl.oz./CSF)	Inst	CSF	Lg	CA	.091	88.00	28.50	3.36	---	31.86	<b>36.60</b>
	Inst	CSF	Sm	CA	.121	66.00	31.30	4.47	---	35.77	<b>41.30</b>
1/2" diameter (137 fl.oz./CSF)	Inst	CSF	Lg	CA	.091	88.00	50.40	3.36	---	53.76	<b>61.10</b>
	Inst	CSF	Sm	CA	.121	66.00	55.30	4.47	---	59.77	<b>68.20</b>
<b>24" oc members</b>											
1/8" diameter (7 fl.oz./CSF)	Inst	CSF	Lg	CA	.084	95.00	2.38	3.10	---	5.48	<b>7.01</b>
	Inst	CSF	Sm	CA	.112	71.25	2.61	4.14	---	6.75	<b>8.72</b>
1/4" diameter (26 fl.oz./CSF)	Inst	CSF	Lg	CA	.084	95.00	9.47	3.10	---	12.57	<b>15.00</b>
	Inst	CSF	Sm	CA	.112	71.25	10.40	4.14	---	14.54	<b>17.40</b>
3/8" diameter (58 fl.oz./CSF)	Inst	CSF	Lg	CA	.084	95.00	21.40	3.10	---	24.50	<b>28.30</b>
	Inst	CSF	Sm	CA	.112	71.25	23.40	4.14	---	27.54	<b>32.10</b>
1/2" diameter (103 fl.oz./CSF)	Inst	CSF	Lg	CA	.084	95.00	37.80	3.10	---	40.90	<b>46.70</b>
	Inst	CSF	Sm	CA	.112	71.25	41.50	4.14	---	45.64	<b>52.30</b>

Description	Oper	Unit	Vol	Crew Size	Man-	Crew	Avg Mat'l Unit Cost	Avg Labor Unit Cost	Avg Equip Unit Cost	Avg Total Unit Cost	Avg Price Incl O&P
					hours per Unit	Output per Day					

## Air conditioning and ventilating systems

### System components

#### Condensing units

##### Air cooled, compressor, standard controls

1.0 ton	Inst	Ea	Lg	SB	8.00	2.00	666.00	291.00	---	957.00	<b>1190.00</b>
	Inst	Ea	Sm	SB	10.0	1.60	730.00	364.00	---	1094.00	<b>1260.00</b>
1.5 ton	Inst	Ea	Lg	SB	9.14	1.75	816.00	333.00	---	1149.00	<b>1420.00</b>
	Inst	Ea	Sm	SB	11.4	1.40	895.00	415.00	---	1310.00	<b>1500.00</b>
2.0 ton	Inst	Ea	Lg	SB	10.7	1.50	936.00	389.00	---	1325.00	<b>1640.00</b>
	Inst	Ea	Sm	SB	13.3	1.20	1030.00	484.00	---	1514.00	<b>1730.00</b>
2.5 ton	Inst	Ea	Lg	SB	12.8	1.25	1120.00	466.00	---	1586.00	<b>1960.00</b>
	Inst	Ea	Sm	SB	16.0	1.00	1230.00	582.00	---	1812.00	<b>2070.00</b>
3.0 ton	Inst	Ea	Lg	SB	16.0	1.00	1330.00	582.00	---	1912.00	<b>2370.00</b>
	Inst	Ea	Sm	SB	20.0	0.80	1450.00	728.00	---	2178.00	<b>2510.00</b>
4.0 ton	Inst	Ea	Lg	SB	21.3	0.75	1740.00	775.00	---	2515.00	<b>3130.00</b>
	Inst	Ea	Sm	SB	26.7	0.60	1910.00	972.00	---	2882.00	<b>3320.00</b>
5.0 ton	Inst	Ea	Lg	SB	32.0	0.50	2130.00	1160.00	---	3290.00	<b>4140.00</b>
	Inst	Ea	Sm	SB	40.0	0.40	2340.00	1460.00	---	3800.00	<b>4450.00</b>
<i>Minimum Job Charge</i>											
	Inst	Job	Lg	SB	5.33	3.00	---	194.00	---	194.00	<b>281.00</b>
	Inst	Job	Sm	SB	6.67	2.40	---	243.00	---	243.00	<b>352.00</b>

#### Diffusers

##### Aluminum, opposed blade damper, unless otherwise noted

##### Ceiling or sidewall, linear

2" wide	Inst	LF	Lg	UA	.267	30.00	24.40	11.10	---	35.50	<b>43.90</b>
	Inst	LF	Sm	UA	.333	24.00	26.80	13.90	---	40.70	<b>46.50</b>
4" wide	Inst	LF	Lg	UA	.296	27.00	32.80	12.30	---	45.10	<b>55.20</b>
	Inst	LF	Sm	UA	.370	21.60	35.90	15.40	---	51.30	<b>57.80</b>
6" wide	Inst	LF	Lg	UA	.333	24.00	40.60	13.90	---	54.50	<b>66.30</b>
	Inst	LF	Sm	UA	.417	19.20	44.50	17.30	---	61.80	<b>69.10</b>
8" wide	Inst	LF	Lg	UA	.400	20.00	47.30	16.60	---	63.90	<b>78.00</b>
	Inst	LF	Sm	UA	.500	16.00	51.90	20.80	---	72.70	<b>81.40</b>

##### Perforated, 24" x 24" panel size

6" x 6"	Inst	Ea	Lg	UA	.500	16.00	66.60	20.80	---	87.40	<b>106.00</b>
	Inst	Ea	Sm	UA	.625	12.80	73.00	26.00	---	99.00	<b>110.00</b>
8" x 8"	Inst	Ea	Lg	UA	.571	14.00	68.60	23.80	---	92.40	<b>113.00</b>
	Inst	Ea	Sm	UA	.714	11.20	75.20	29.70	---	104.90	<b>117.00</b>
10" x 10"	Inst	Ea	Lg	UA	.667	12.00	69.70	27.70	---	97.40	<b>120.00</b>
	Inst	Ea	Sm	UA	.833	9.60	76.40	34.60	---	111.00	<b>126.00</b>
12" x 12"	Inst	Ea	Lg	UA	.800	10.00	72.30	33.30	---	105.60	<b>130.00</b>
	Inst	Ea	Sm	UA	1.00	8.00	79.20	41.60	---	120.80	<b>138.00</b>
18" x 18"	Inst	Ea	Lg	UA	1.00	8.00	96.20	41.60	---	137.80	<b>170.00</b>
	Inst	Ea	Sm	UA	1.25	6.40	105.00	52.00	---	157.00	<b>179.00</b>



Description	Oper	Unit	Vol	Crew Size	Man-hours per Unit	Crew Output per Day	Avg Mat'l Unit Cost	Avg Labor Unit Cost	Avg Equip Unit Cost	Avg Total Unit Cost	Avg Price Incl O&P
<b>Rectangular, one- to four-way blow</b>											
6" x 6"	Inst	Ea	Lg	UA	.500	16.00	39.00	20.80	---	59.80	74.40
	Inst	Ea	Sm	UA	.625	12.80	42.80	26.00	---	68.80	79.70
12" x 6"	Inst	Ea	Lg	UA	.571	14.00	49.90	23.80	---	73.70	91.10
	Inst	Ea	Sm	UA	.714	11.20	54.70	29.70	---	84.40	96.90
12" x 9"	Inst	Ea	Lg	UA	.667	12.00	58.80	27.70	---	86.50	107.00
	Inst	Ea	Sm	UA	.833	9.60	64.40	34.60	---	99.00	114.00
12" x 12"	Inst	Ea	Lg	UA	.800	10.00	68.60	33.30	---	101.90	126.00
	Inst	Ea	Sm	UA	1.00	8.00	75.20	41.60	---	116.80	134.00
24" x 12"	Inst	Ea	Lg	UA	1.00	8.00	116.00	41.60	---	157.60	193.00
	Inst	Ea	Sm	UA	1.25	6.40	128.00	52.00	---	180.00	202.00
<b>T-bar mounting, 24" x 24" lay in frame</b>											
6" x 6"	Inst	Ea	Lg	UA	.500	16.00	62.90	20.80	---	83.70	102.00
	Inst	Ea	Sm	UA	.625	12.80	69.00	26.00	---	95.00	106.00
9" x 9"	Inst	Ea	Lg	UA	.571	14.00	70.20	23.80	---	94.00	114.00
	Inst	Ea	Sm	UA	.714	11.20	77.00	29.70	---	106.70	119.00
12" x 12"	Inst	Ea	Lg	UA	.667	12.00	92.00	27.70	---	119.70	145.00
	Inst	Ea	Sm	UA	.833	9.60	101.00	34.60	---	135.60	150.00
15" x 15"	Inst	Ea	Lg	UA	.800	10.00	95.70	33.30	---	129.00	157.00
	Inst	Ea	Sm	UA	1.00	8.00	105.00	41.60	---	146.60	164.00
18" x 18"	Inst	Ea	Lg	UA	1.00	8.00	126.00	41.60	---	167.60	204.00
	Inst	Ea	Sm	UA	1.25	6.40	138.00	52.00	---	190.00	212.00
<i>Minimum Job Charge</i>											
	Inst	Job	Lg	UA	2.29	3.50	---	95.20	---	95.20	135.00
	Inst	Job	Sm	UA	2.86	2.80	---	119.00	---	119.00	169.00
<b>Ductwork</b>											
<b>Fabricated rectangular, includes fittings, joints, supports</b>											
<b>Aluminum alloy</b>											
Under 100 lbs	Inst	Lb	Lg	UF	.343	70.00	3.64	12.90	---	16.54	22.60
	Inst	Lb	Sm	UF	.429	56.00	3.99	16.20	---	20.19	27.00
100 to 500 lbs	Inst	Lb	Lg	UF	.267	90.00	2.63	10.10	---	12.73	17.30
	Inst	Lb	Sm	UF	.333	72.00	2.88	12.60	---	15.48	20.70
500 to 1,000 lbs	Inst	Lb	Lg	UF	.218	110.0	1.89	8.22	---	10.11	13.90
	Inst	Lb	Sm	UF	.273	88.00	2.07	10.30	---	12.37	16.70
Over 1,000 lbs	Inst	Lb	Lg	UF	.185	130.0	1.40	6.97	---	8.37	11.50
	Inst	Lb	Sm	UF	.231	104.0	1.54	8.71	---	10.25	13.90
<b>Galvanized steel</b>											
Under 400 lbs	Inst	Lb	Lg	UF	.120	200.0	1.09	4.52	---	5.61	7.68
	Inst	Lb	Sm	UF	.150	160.0	1.20	5.66	---	6.86	9.23
400 to 1,000 lbs	Inst	Lb	Lg	UF	.112	215.0	.70	4.22	---	4.92	6.80
	Inst	Lb	Sm	UF	.140	172.0	.76	5.28	---	6.04	8.26
1,000 to 2,000 lbs	Inst	Lb	Lg	UF	.104	230.0	.52	3.92	---	4.44	6.17
	Inst	Lb	Sm	UF	.130	184.0	.57	4.90	---	5.47	7.53
2,000 to 5,000 lbs	Inst	Lb	Lg	UF	.100	240.0	.42	3.77	---	4.19	5.84
	Inst	Lb	Sm	UF	.125	192.0	.46	4.71	---	5.17	7.15
Over 10,000 lbs	Inst	Lb	Lg	UF	.096	250.0	.36	3.62	---	3.98	5.55
	Inst	Lb	Sm	UF	.120	200.0	.40	4.52	---	4.92	6.82

Description	Oper	Unit	Vol	Crew Size	Man-hours per Unit	Crew Output per Day	Avg Mat'l Unit Cost	Avg Labor Unit Cost	Avg Equip Unit Cost	Avg Total Unit Cost	Avg Price Incl O&P
<b>Flexible, coated fabric on spring steel, aluminum, or corrosion-resistant metal</b>											
<b>Non-insulated</b>											
3" diameter	Inst	LF	Lg	UD	.058	275.0	.81	2.07	---	2.88	<b>3.88</b>
	Inst	LF	Sm	UD	.073	220.0	.89	2.61	---	3.50	<b>4.60</b>
5" diameter	Inst	LF	Lg	UD	.071	225.0	.95	2.54	---	3.49	<b>4.70</b>
	Inst	LF	Sm	UD	.089	180.0	1.04	3.18	---	4.22	<b>5.56</b>
6" diameter	Inst	LF	Lg	UD	.080	200.0	1.06	2.86	---	3.92	<b>5.28</b>
	Inst	LF	Sm	UD	.100	160.0	1.16	3.58	---	4.74	<b>6.24</b>
7" diameter	Inst	LF	Lg	UD	.091	175.0	1.39	3.25	---	4.64	<b>6.22</b>
	Inst	LF	Sm	UD	.114	140.0	1.53	4.08	---	5.61	<b>7.32</b>
8" diameter	Inst	LF	Lg	UD	.107	150.0	1.45	3.83	---	5.28	<b>7.10</b>
	Inst	LF	Sm	UD	.133	120.0	1.58	4.76	---	6.34	<b>8.33</b>
10" diameter	Inst	LF	Lg	UD	.128	125.0	1.85	4.58	---	6.43	<b>8.63</b>
	Inst	LF	Sm	UD	.160	100.0	2.03	5.72	---	7.75	<b>10.20</b>
12" diameter	Inst	LF	Lg	UD	.160	100.0	2.19	5.72	---	7.91	<b>10.60</b>
	Inst	LF	Sm	UD	.200	80.0	2.41	7.15	---	9.56	<b>12.60</b>
<b>Insulated</b>											
3" diameter	Inst	LF	Lg	UD	.064	250.0	1.39	2.29	---	3.68	<b>4.85</b>
	Inst	LF	Sm	UD	.080	200.0	1.53	2.86	---	4.39	<b>5.59</b>
4" diameter	Inst	LF	Lg	UD	.071	225.0	1.39	2.54	---	3.93	<b>5.20</b>
	Inst	LF	Sm	UD	.089	180.0	1.53	3.18	---	4.71	<b>6.05</b>
5" diameter	Inst	LF	Lg	UD	.080	200.0	1.63	2.86	---	4.49	<b>5.94</b>
	Inst	LF	Sm	UD	.100	160.0	1.79	3.58	---	5.37	<b>6.87</b>
6" diameter	Inst	LF	Lg	UD	.091	175.0	1.80	3.25	---	5.05	<b>6.69</b>
	Inst	LF	Sm	UD	.114	140.0	1.97	4.08	---	6.05	<b>7.76</b>
7" diameter	Inst	LF	Lg	UD	.107	150.0	2.19	3.83	---	6.02	<b>7.95</b>
	Inst	LF	Sm	UD	.133	120.0	2.41	4.76	---	7.17	<b>9.16</b>
8" diameter	Inst	LF	Lg	UD	.128	125.0	2.25	4.58	---	6.83	<b>9.09</b>
	Inst	LF	Sm	UD	.160	100.0	2.46	5.72	---	8.18	<b>10.60</b>
10" diameter	Inst	LF	Lg	UD	.160	100.0	2.92	5.72	---	8.64	<b>11.50</b>
	Inst	LF	Sm	UD	.200	80.0	3.20	7.15	---	10.35	<b>13.40</b>
12" diameter	Inst	LF	Lg	UD	.213	75.00	3.40	7.62	---	11.02	<b>14.70</b>
	Inst	LF	Sm	UD	.267	60.00	3.73	9.55	---	13.28	<b>17.30</b>
14" diameter	Inst	LF	Lg	UD	.320	50.00	4.12	11.40	---	15.52	<b>21.00</b>
	Inst	LF	Sm	UD	.400	40.00	4.51	14.30	---	18.81	<b>24.80</b>
<b>Duct accessories</b>											
<b>Air extractors</b>											
12" x 4"	Inst	Ea	Lg	UA	.333	24.00	12.70	13.90	---	26.60	<b>34.30</b>
	Inst	Ea	Sm	UA	.417	19.20	14.00	17.30	---	31.30	<b>38.60</b>
8" x 6"	Inst	Ea	Lg	UA	.400	20.00	12.70	16.60	---	29.30	<b>38.30</b>
	Inst	Ea	Sm	UA	.500	16.00	14.00	20.80	---	34.80	<b>43.50</b>
20" x 8"	Inst	Ea	Lg	UA	.500	16.00	28.60	20.80	---	49.40	<b>62.40</b>
	Inst	Ea	Sm	UA	.625	12.80	31.40	26.00	---	57.40	<b>68.30</b>
18" x 10"	Inst	Ea	Lg	UA	.571	14.00	28.10	23.80	---	51.90	<b>66.00</b>
	Inst	Ea	Sm	UA	.714	11.20	30.80	29.70	---	60.50	<b>73.00</b>
24" x 12"	Inst	Ea	Lg	UA	.800	10.00	39.00	33.30	---	72.30	<b>92.10</b>
	Inst	Ea	Sm	UA	1.00	8.00	42.80	41.60	---	84.40	<b>102.00</b>

Description	Oper	Unit	Vol	Crew Size	Man-hours per Unit	Crew Output per Day	Avg Mat'l Unit Cost	Avg Labor Unit Cost	Avg Equip Unit Cost	Avg Total Unit Cost	Avg Price Incl O&P
-------------	------	------	-----	-----------	--------------------	---------------------	---------------------	---------------------	---------------------	---------------------	--------------------

### Portable front loading

#### Convertible, front loading, portable dishwashers; hardwood top, front & side panels

Six cycles											
White	Inst	Ea	Lg	SC	4.00	4.00	674.00	166.00	---	840.00	1020.00
	Inst	Ea	Sm	SC	5.33	3.00	786.00	221.00	---	1007.00	1220.00
Colors	Inst	Ea	Lg	SC	4.00	4.00	720.00	166.00	---	886.00	1070.00
	Inst	Ea	Sm	SC	5.33	3.00	840.00	221.00	---	1061.00	1290.00
Four cycles											
White	Inst	Ea	Lg	SC	4.00	4.00	593.00	166.00	---	759.00	922.00
	Inst	Ea	Sm	SC	5.33	3.00	692.00	221.00	---	913.00	1120.00
Colors	Inst	Ea	Lg	SC	4.00	4.00	656.00	166.00	---	822.00	995.00
	Inst	Ea	Sm	SC	5.33	3.00	765.00	221.00	---	986.00	1200.00
Three cycles											
White	Inst	Ea	Lg	SC	4.00	4.00	503.00	166.00	---	669.00	819.00
	Inst	Ea	Sm	SC	5.33	3.00	587.00	221.00	---	808.00	995.00
Colors	Inst	Ea	Lg	SC	4.00	4.00	536.00	166.00	---	702.00	856.00
	Inst	Ea	Sm	SC	5.33	3.00	625.00	221.00	---	846.00	1040.00

### Front loading portables

Three cycles with hardwood top											
White	Inst	Ea	Lg	SC	4.00	4.00	503.00	166.00	---	669.00	819.00
	Inst	Ea	Sm	SC	5.33	3.00	587.00	221.00	---	808.00	995.00
Colors	Inst	Ea	Lg	SC	4.00	4.00	536.00	166.00	---	702.00	856.00
	Inst	Ea	Sm	SC	5.33	3.00	625.00	221.00	---	846.00	1040.00
Two cycles with porcelain top											
White	Inst	Ea	Lg	SC	4.00	4.00	449.00	166.00	---	615.00	757.00
	Inst	Ea	Sm	SC	5.33	3.00	524.00	221.00	---	745.00	923.00
Colors	Inst	Ea	Lg	SC	4.00	4.00	512.00	166.00	---	678.00	829.00
	Inst	Ea	Sm	SC	5.33	3.00	597.00	221.00	---	818.00	1010.00

### Dishwasher - sink combination, includes good quality fittings, 36"-42" cabinet, faucets and water supply kit

Six cycles											
White	Inst	Ea	Lg	SC	10.7	1.50	1650.00	444.00	---	2094.00	2540.00
	Inst	Ea	Sm	SC	14.2	1.13	1920.00	589.00	---	2509.00	3060.00
Colors	Inst	Ea	Lg	SC	10.7	1.50	1730.00	444.00	---	2174.00	2640.00
	Inst	Ea	Sm	SC	14.2	1.13	2020.00	589.00	---	2609.00	3180.00
Three cycles											
White	Inst	Ea	Lg	SC	10.7	1.50	1370.00	444.00	---	1814.00	2220.00
	Inst	Ea	Sm	SC	14.2	1.13	1590.00	589.00	---	2179.00	2690.00
Remove and reset combination dishwasher - sink only											
	Reset	Ea	Lg	SA	2.22	3.60	---	95.10	---	95.10	138.00
	Reset	Ea	Sm	SA	2.96	2.70	---	127.00	---	127.00	184.00
Remove only, d/w - sink combo											
	Demo	Ea	Lg	SA	1.33	6.00	---	57.00	---	57.00	82.60
	Demo	Ea	Sm	SA	1.78	4.50	---	76.30	---	76.30	111.00
Material adjustments											
For standard quality, DEDUCT	Inst	%	Lg	---	---	---	-20.0	---	---	---	---
	Inst	%	Sm	---	---	---	-20.0	---	---	---	---
For economy quality, DEDUCT	Inst	%	Lg	---	---	---	-30.0	---	---	---	---
	Inst	%	Sm	---	---	---	-30.0	---	---	---	---

Description	Oper	Unit	Vol	Crew Size	Man-hours per Unit	Crew Output per Day	Avg Mat'l Unit Cost	Avg Labor Unit Cost	Avg Equip Unit Cost	Avg Total Unit Cost	Avg Price Incl O&P
-------------	------	------	-----	-----------	--------------------	---------------------	---------------------	---------------------	---------------------	---------------------	--------------------

## Door frames

### Exterior wood door frames

#### Exterior frame with exterior trim

##### 5/4 x 4-9/16" deep

Pine	Inst	LF	Lg	2C	.046	350.0	3.77	1.70	---	5.47	<b>6.71</b>
	Inst	LF	Sm	2C	.070	227.5	4.06	2.59	---	6.65	<b>8.29</b>
Oak	Inst	LF	Lg	2C	.049	325.0	6.45	1.81	---	8.26	<b>9.95</b>
	Inst	LF	Sm	2C	.076	211.3	6.94	2.81	---	9.75	<b>11.90</b>
Walnut	Inst	LF	Lg	2C	.053	300.0	8.06	1.96	---	10.02	<b>12.00</b>
	Inst	LF	Sm	2C	.082	195.0	8.68	3.03	---	11.71	<b>14.20</b>

##### 5/4 x 5-3/16" deep

Pine	Inst	LF	Lg	2C	.046	350.0	4.10	1.70	---	5.80	<b>7.09</b>
	Inst	LF	Sm	2C	.070	227.5	4.41	2.59	---	7.00	<b>8.69</b>
Oak	Inst	LF	Lg	2C	.049	325.0	6.96	1.81	---	8.77	<b>10.50</b>
	Inst	LF	Sm	2C	.076	211.3	7.49	2.81	---	10.30	<b>12.50</b>
Walnut	Inst	LF	Lg	2C	.053	300.0	10.50	1.96	---	12.46	<b>14.80</b>
	Inst	LF	Sm	2C	.082	195.0	11.30	3.03	---	14.33	<b>17.20</b>

##### 5/4 x 6-9/16" deep

Pine	Inst	LF	Lg	2C	.046	350.0	4.78	1.70	---	6.48	<b>7.88</b>
	Inst	LF	Sm	2C	.070	227.5	5.15	2.59	---	7.74	<b>9.54</b>
Oak	Inst	LF	Lg	2C	.049	325.0	8.19	1.81	---	10.00	<b>12.00</b>
	Inst	LF	Sm	2C	.076	211.3	8.82	2.81	---	11.63	<b>14.10</b>
Walnut	Inst	LF	Lg	2C	.053	300.0	12.30	1.96	---	14.26	<b>16.90</b>
	Inst	LF	Sm	2C	.082	195.0	13.20	3.03	---	16.23	<b>19.50</b>

### Exterior sills

#### 8/4 x 8" deep

No horns	Inst	LF	Lg	2C	.200	80.00	10.70	7.39	---	18.09	<b>22.70</b>
	Inst	LF	Sm	2C	.308	52.00	11.60	11.40	---	23.00	<b>29.20</b>
2" horns	Inst	LF	Lg	2C	.200	80.00	11.50	7.39	---	18.89	<b>23.60</b>
	Inst	LF	Sm	2C	.308	52.00	12.40	11.40	---	23.80	<b>30.20</b>
3" horns	Inst	LF	Lg	2C	.200	80.00	12.50	7.39	---	19.89	<b>24.70</b>
	Inst	LF	Sm	2C	.308	52.00	13.40	11.40	---	24.80	<b>31.40</b>

#### 8/4 x 10" deep

No horns	Inst	LF	Lg	2C	.267	60.00	13.90	9.86	---	23.76	<b>29.80</b>
	Inst	LF	Sm	2C	.410	39.00	15.00	15.20	---	30.20	<b>38.40</b>
2" horns	Inst	LF	Lg	2C	.267	60.00	15.30	9.86	---	25.16	<b>31.40</b>
	Inst	LF	Sm	2C	.410	39.00	16.50	15.20	---	31.70	<b>40.10</b>
3" horns	Inst	LF	Lg	2C	.267	60.00	16.70	9.86	---	26.56	<b>33.00</b>
	Inst	LF	Sm	2C	.410	39.00	18.00	15.20	---	33.20	<b>41.90</b>

### Exterior, colonial frame and trim

3' opening, in swing	Inst	Ea	Lg	2C	.800	20.00	540.00	29.60	---	569.60	<b>662.00</b>
	Inst	Ea	Sm	2C	1.23	13.00	581.00	45.40	---	626.40	<b>732.00</b>
5' 4" opening, in/out swing	Inst	Ea	Lg	2C	1.07	15.00	871.00	39.50	---	910.50	<b>1060.00</b>
	Inst	Ea	Sm	2C	1.64	9.75	938.00	60.60	---	998.60	<b>1160.00</b>
6' opening, in/out swing	Inst	Ea	Lg	2C	1.60	10.00	1080.00	59.10	---	1139.10	<b>1320.00</b>
	Inst	Ea	Sm	2C	2.46	6.50	1160.00	90.90	---	1250.90	<b>1460.00</b>

Description	Oper	Unit	Vol	Crew Size	Man-	Crew	Avg Mat'l Unit Cost	Avg Labor Unit Cost	Avg Equip Unit Cost	Avg Total Unit Cost	Avg Price Incl O&P
					hours per Unit	Output per Day					

## Interior wood door frames

### Interior frame

#### 11/16" x 3-5/8" deep

Pine	Inst	LF	Lg	2C	.046	350.0	3.81	1.70	---	5.51	<b>6.76</b>
	Inst	LF	Sm	2C	.070	227.5	4.10	2.59	---	6.69	<b>8.34</b>
Oak	Inst	LF	Lg	2C	.049	325.0	4.68	1.81	---	6.49	<b>7.92</b>
	Inst	LF	Sm	2C	.076	211.3	5.04	2.81	---	7.85	<b>9.73</b>
Walnut	Inst	LF	Lg	2C	.053	300.0	7.02	1.96	---	8.98	<b>10.80</b>
	Inst	LF	Sm	2C	.082	195.0	7.56	3.03	---	10.59	<b>12.90</b>

#### 11/16" x 4-9/16" deep

Pine	Inst	LF	Lg	2C	.046	350.0	3.93	1.70	---	5.63	<b>6.90</b>
	Inst	LF	Sm	2C	.070	227.5	4.23	2.59	---	6.82	<b>8.48</b>
Oak	Inst	LF	Lg	2C	.049	325.0	4.68	1.81	---	6.49	<b>7.92</b>
	Inst	LF	Sm	2C	.076	211.3	5.04	2.81	---	7.85	<b>9.73</b>
Walnut	Inst	LF	Lg	2C	.053	300.0	7.02	1.96	---	8.98	<b>10.80</b>
	Inst	LF	Sm	2C	.082	195.0	7.56	3.03	---	10.59	<b>12.90</b>

#### 11/16" x 5-3/16" deep

Pine	Inst	LF	Lg	2C	.046	350.0	4.45	1.70	---	6.15	<b>7.50</b>
	Inst	LF	Sm	2C	.070	227.5	4.79	2.59	---	7.38	<b>9.13</b>
Oak	Inst	LF	Lg	2C	.049	325.0	4.81	1.81	---	6.62	<b>8.07</b>
	Inst	LF	Sm	2C	.076	211.3	5.18	2.81	---	7.99	<b>9.89</b>
Walnut	Inst	LF	Lg	2C	.053	300.0	7.28	1.96	---	9.24	<b>11.10</b>
	Inst	LF	Sm	2C	.082	195.0	7.84	3.03	---	10.87	<b>13.30</b>

### Pocket door frame

2'-0" to 3'-0" x 6'-8"	Inst	Ea	Lg	2C	1.33	12.00	97.50	49.10	---	146.60	<b>181.00</b>
	Inst	Ea	Sm	2C	2.05	7.80	105.00	75.70	---	180.70	<b>227.00</b>
3'-6" x 6'-8"	Inst	Ea	Lg	2C	1.33	12.00	179.00	49.10	---	228.10	<b>275.00</b>
	Inst	Ea	Sm	2C	2.05	7.80	193.00	75.70	---	268.70	<b>328.00</b>
4'-0" x 6'-8"	Inst	Ea	Lg	2C	1.33	12.00	182.00	49.10	---	231.10	<b>278.00</b>
	Inst	Ea	Sm	2C	2.05	7.80	196.00	75.70	---	271.70	<b>331.00</b>

### Threshold, oak

5/8" x 3-5/8" deep	Inst	LF	Lg	2C	.100	160.0	2.55	3.69	---	6.24	<b>8.10</b>
	Inst	LF	Sm	2C	.154	104.0	2.74	5.69	---	8.43	<b>11.10</b>
5/8" x 4-5/8" deep	Inst	LF	Lg	2C	.107	150.0	3.32	3.95	---	7.27	<b>9.35</b>
	Inst	LF	Sm	2C	.164	97.50	3.57	6.06	---	9.63	<b>12.60</b>
5/8" x 5-5/8" deep	Inst	LF	Lg	2C	.114	140.0	3.95	4.21	---	8.16	<b>10.40</b>
	Inst	LF	Sm	2C	.176	91.00	4.26	6.50	---	10.76	<b>14.00</b>

Description	Oper	Unit	Vol	Crew Size	Man-hours per Unit	Crew Output per Day	Avg Mat'l Unit Cost	Avg Labor Unit Cost	Avg Equip Unit Cost	Avg Total Unit Cost	Avg Price Incl O&P
-------------	------	------	-----	-----------	--------------------	---------------------	---------------------	---------------------	---------------------	---------------------	--------------------

## Door hardware

### Locksets

#### Outside locks

##### Knobs (pin tumbler)

Excellent quality	Inst	Ea	Lg	CA	.667	12.00	158.00	24.60	---	182.60	<b>216.00</b>
	Inst	Ea	Sm	CA	1.03	7.80	178.00	38.10	---	216.10	<b>258.00</b>
Good quality	Inst	Ea	Lg	CA	.500	16.00	117.00	18.50	---	135.50	<b>160.00</b>
	Inst	Ea	Sm	CA	.769	10.40	132.00	28.40	---	160.40	<b>192.00</b>
Average quality	Inst	Ea	Lg	CA	.500	16.00	81.90	18.50	---	100.40	<b>120.00</b>
	Inst	Ea	Sm	CA	.769	10.40	92.40	28.40	---	120.80	<b>146.00</b>

#### Handlesets

Excellent quality	Inst	Ea	Lg	CA	.667	12.00	205.00	24.60	---	229.60	<b>270.00</b>
	Inst	Ea	Sm	CA	1.03	7.80	231.00	38.10	---	269.10	<b>319.00</b>
Good quality	Inst	Ea	Lg	CA	.500	16.00	129.00	18.50	---	147.50	<b>174.00</b>
	Inst	Ea	Sm	CA	.769	10.40	145.00	28.40	---	173.40	<b>207.00</b>
Average quality	Inst	Ea	Lg	CA	.500	16.00	93.60	18.50	---	112.10	<b>134.00</b>
	Inst	Ea	Sm	CA	.769	10.40	106.00	28.40	---	134.40	<b>161.00</b>

#### Bath or bedroom locks

Excellent quality	Inst	Ea	Lg	CA	.533	15.00	117.00	19.70	---	136.70	<b>162.00</b>
	Inst	Ea	Sm	CA	.821	9.75	132.00	30.30	---	162.30	<b>194.00</b>
Good quality	Inst	Ea	Lg	CA	.400	20.00	99.50	14.80	---	114.30	<b>135.00</b>
	Inst	Ea	Sm	CA	.615	13.00	112.00	22.70	---	134.70	<b>161.00</b>
Average quality	Inst	Ea	Lg	CA	.400	20.00	76.10	14.80	---	90.90	<b>108.00</b>
	Inst	Ea	Sm	CA	.615	13.00	85.80	22.70	---	108.50	<b>130.00</b>

#### Passage latches

Excellent quality	Inst	Ea	Lg	CA	.400	20.00	135.00	14.80	---	149.80	<b>175.00</b>
	Inst	Ea	Sm	CA	.615	13.00	152.00	22.70	---	174.70	<b>206.00</b>
Good quality	Inst	Ea	Lg	CA	.308	26.00	101.00	11.40	---	112.40	<b>132.00</b>
	Inst	Ea	Sm	CA	.473	16.90	114.00	17.50	---	131.50	<b>155.00</b>
Average quality	Inst	Ea	Lg	CA	.308	26.00	70.20	11.40	---	81.60	<b>96.70</b>
	Inst	Ea	Sm	CA	.473	16.90	79.20	17.50	---	96.70	<b>116.00</b>

#### Dead locks (double key)

Excellent quality	Inst	Ea	Lg	CA	.533	15.00	135.00	19.70	---	154.70	<b>182.00</b>
	Inst	Ea	Sm	CA	.821	9.75	152.00	30.30	---	182.30	<b>217.00</b>
Good quality	Inst	Ea	Lg	CA	.400	20.00	105.00	14.80	---	119.80	<b>142.00</b>
	Inst	Ea	Sm	CA	.615	13.00	119.00	22.70	---	141.70	<b>168.00</b>
Average quality	Inst	Ea	Lg	CA	.400	20.00	71.40	14.80	---	86.20	<b>103.00</b>
	Inst	Ea	Sm	CA	.615	13.00	80.50	22.70	---	103.20	<b>124.00</b>

### Kickplates, 8" x 30"

Aluminum	Inst	Ea	Lg	CA	.308	26.00	18.40	11.40	---	29.80	<b>37.10</b>
	Inst	Ea	Sm	CA	.473	16.90	20.70	17.50	---	38.20	<b>48.30</b>
Brass or bronze	Inst	Ea	Lg	CA	.308	26.00	26.20	11.40	---	37.60	<b>46.10</b>
	Inst	Ea	Sm	CA	.473	16.90	29.60	17.50	---	47.10	<b>58.50</b>



Description	Oper	Unit	Vol	Crew Size	Man-	Crew	Avg Mat'l Unit Cost	Avg Labor Unit Cost	Avg Equip Unit Cost	Avg Total Unit Cost	Avg Price Incl O&P
					hours per Unit	Output per Day					

### Thresholds

Aluminum, pre-notched, draft-proof, standard  
3/4" high

32" long	Inst	Ea	Lg	CA	.250	32.00	12.10	9.24	---	21.34	<b>26.80</b>
	Inst	Ea	Sm	CA	.385	20.80	13.60	14.20	---	27.80	<b>35.60</b>
36" long	Inst	Ea	Lg	CA	.250	32.00	13.80	9.24	---	23.04	<b>28.80</b>
	Inst	Ea	Sm	CA	.385	20.80	15.60	14.20	---	29.80	<b>37.80</b>
42" long	Inst	Ea	Lg	CA	.250	32.00	16.40	9.24	---	25.64	<b>31.80</b>
	Inst	Ea	Sm	CA	.385	20.80	18.60	14.20	---	32.80	<b>41.20</b>
48" long	Inst	Ea	Lg	CA	.250	32.00	18.80	9.24	---	28.04	<b>34.60</b>
	Inst	Ea	Sm	CA	.385	20.80	21.30	14.20	---	35.50	<b>44.40</b>
60" long	Inst	Ea	Lg	CA	.250	32.00	23.40	9.24	---	32.64	<b>39.80</b>
	Inst	Ea	Sm	CA	.385	20.80	26.40	14.20	---	40.60	<b>50.30</b>
72" long	Inst	Ea	Lg	CA	.250	32.00	27.70	9.24	---	36.94	<b>44.80</b>
	Inst	Ea	Sm	CA	.385	20.80	31.30	14.20	---	45.50	<b>55.90</b>
For high rug-type, 1-1/8"											
ADD	Inst	%	Lg	CA	---	---	25.0	---	---	25.0	---
	Inst	%	Sm	CA	---	---	25.0	---	---	25.0	---

Wood, oak threshold with vinyl weather seal

5/8" x 3-1/2"

33" long	Inst	Ea	Lg	CA	.250	32.00	14.00	9.24	---	23.24	<b>29.10</b>
	Inst	Ea	Sm	CA	.385	20.80	15.80	14.20	---	30.00	<b>38.10</b>
37" long	Inst	Ea	Lg	CA	.250	32.00	15.80	9.24	---	25.04	<b>31.10</b>
	Inst	Ea	Sm	CA	.385	20.80	17.90	14.20	---	32.10	<b>40.40</b>
43" long	Inst	Ea	Lg	CA	.250	32.00	17.00	9.24	---	26.24	<b>32.50</b>
	Inst	Ea	Sm	CA	.385	20.80	19.20	14.20	---	33.40	<b>42.00</b>
49" long	Inst	Ea	Lg	CA	.250	32.00	19.50	9.24	---	28.74	<b>35.30</b>
	Inst	Ea	Sm	CA	.385	20.80	22.00	14.20	---	36.20	<b>45.20</b>
61" long	Inst	Ea	Lg	CA	.250	32.00	24.70	9.24	---	33.94	<b>41.40</b>
	Inst	Ea	Sm	CA	.385	20.80	27.90	14.20	---	42.10	<b>52.00</b>
73" long	Inst	Ea	Lg	CA	.250	32.00	29.60	9.24	---	38.84	<b>47.00</b>
	Inst	Ea	Sm	CA	.385	20.80	33.40	14.20	---	47.60	<b>58.30</b>
3/4" x 3-1/2"											
33" long	Inst	Ea	Lg	CA	.250	32.00	14.90	9.24	---	24.14	<b>30.10</b>
	Inst	Ea	Sm	CA	.385	20.80	16.80	14.20	---	31.00	<b>39.20</b>
37" long	Inst	Ea	Lg	CA	.250	32.00	16.70	9.24	---	25.94	<b>32.10</b>
	Inst	Ea	Sm	CA	.385	20.80	18.80	14.20	---	33.00	<b>41.60</b>

# Doors

## Interior Door Systems

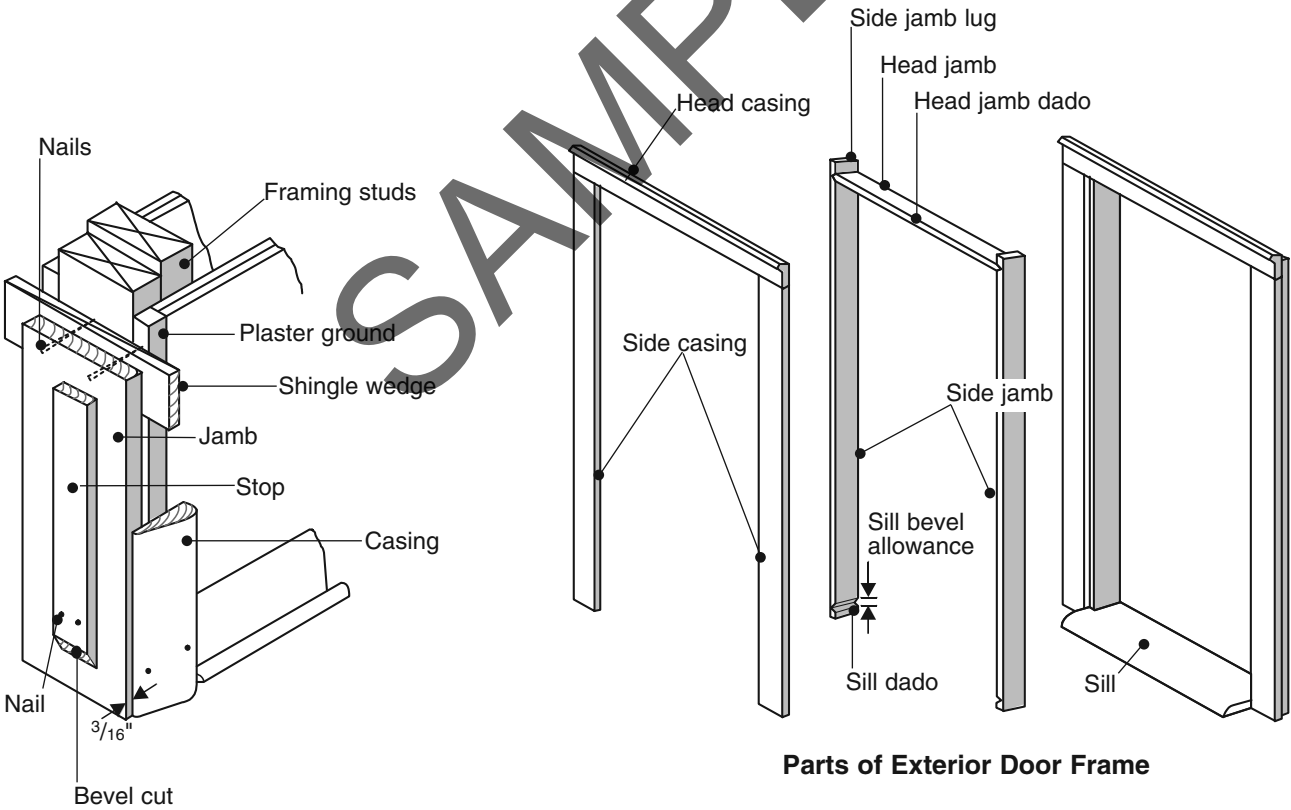
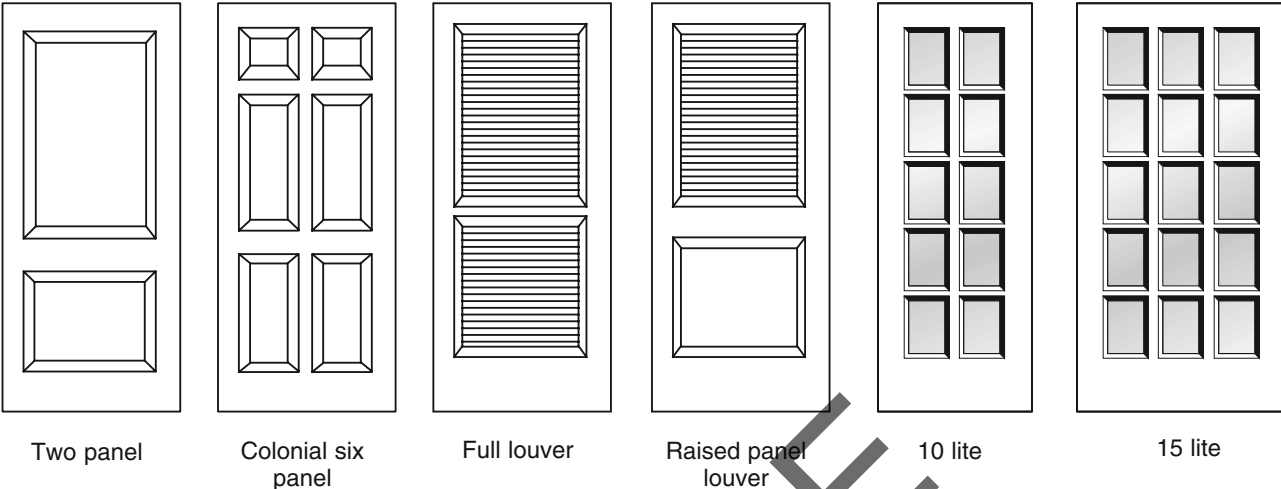

**Assembled Package Door Units (Interior)**

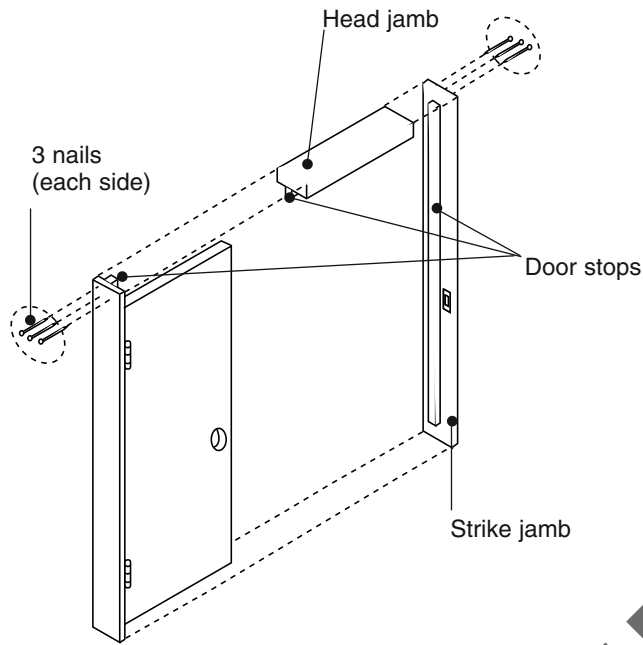

**Door Clearances**

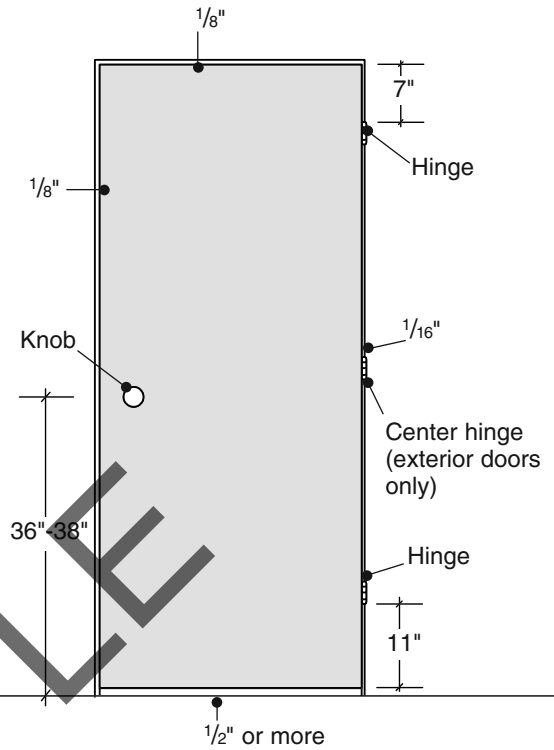

**Unit Includes:**

- Jamb:**  $4^{9/16}"$  finger joint pine w/ stops applied.
- Butts:** 1 pair  $3^{1/2}" \times 3^{1/2}"$  applied to door and jamb.
- Door:** 3 degree bevel one side  $3/16"$  under std. width - net 80"  
H center bored -  $2^{1/8}"$  bore  
 $2^{3/8}"$  backset - 1" edge bore

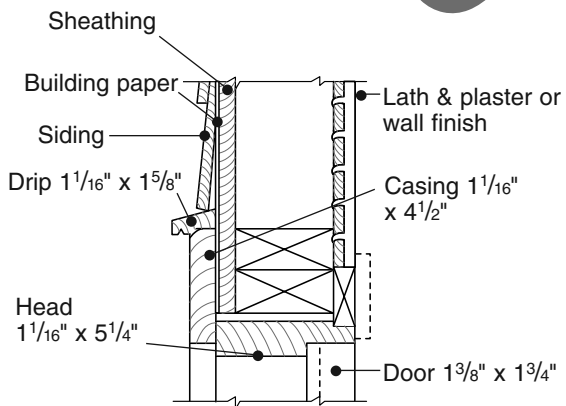

**Head jamb**

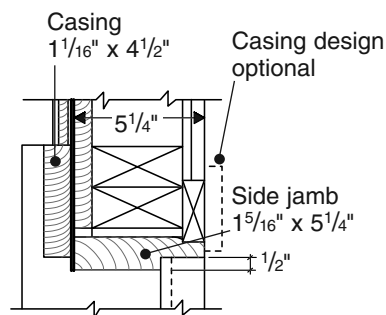

**Side jamb**

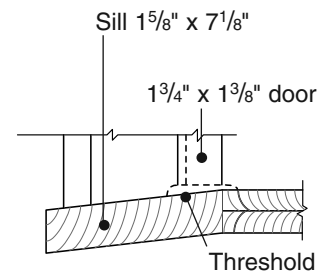

**Sill**

Description	Oper	Unit	Vol	Crew Size	Man-	Crew	Avg Mat'l Unit Cost	Avg Labor Unit Cost	Avg Equip Unit Cost	Avg Total Unit Cost	Avg Price Incl O&P
					hours per Unit	Output per Day					

## Doors

### Entrance doors

#### Decorative glass doors and matching sidelights

##### Lafayette collection, 1-3/8" panels

Astoria style

2'-6", 2'-8", 3' W x 6'-8" H doors

Fir & pine	Inst	Ea	Lg	2C	1.33	12.00	1350.00	49.10	---	1399.10	<b>1630.00</b>
	Inst	Ea	Sm	2C	2.05	7.80	1530.00	75.70	---	1605.70	<b>1860.00</b>
Oak	Inst	Ea	Lg	2C	1.33	12.00	1780.00	49.10	---	1829.10	<b>2110.00</b>
	Inst	Ea	Sm	2C	2.05	7.80	2000.00	75.70	---	2075.70	<b>2410.00</b>

1', 1'-2" x 6'-8-1/2" sidelights

Fir & pine	Inst	Ea	Lg	2C	1.00	16.00	599.00	36.90	---	635.90	<b>741.00</b>
	Inst	Ea	Sm	2C	1.54	10.40	676.00	56.90	---	732.90	<b>857.00</b>
Oak	Inst	Ea	Lg	2C	1.00	16.00	762.00	36.90	---	798.90	<b>928.00</b>
	Inst	Ea	Sm	2C	1.54	10.40	859.00	56.90	---	915.90	<b>1070.00</b>

Bourbon Royale style

2'-6", 2'-8", 3' W x 6'-8" H doors

Fir & pine	Inst	Ea	Lg	2C	1.33	12.00	1330.00	49.10	---	1379.10	<b>1600.00</b>
	Inst	Ea	Sm	2C	2.05	7.80	1500.00	75.70	---	1575.70	<b>1830.00</b>
Oak	Inst	Ea	Lg	2C	1.33	12.00	1760.00	49.10	---	1809.10	<b>2090.00</b>
	Inst	Ea	Sm	2C	2.05	7.80	1980.00	75.70	---	2055.70	<b>2380.00</b>

1', 1'-2" x 6'-8-1/2" sidelights

Fir & pine	Inst	Ea	Lg	2C	1.00	16.00	631.00	36.90	---	667.90	<b>777.00</b>
	Inst	Ea	Sm	2C	1.54	10.40	711.00	56.90	---	767.90	<b>898.00</b>
Oak	Inst	Ea	Lg	2C	1.00	16.00	782.00	36.90	---	818.90	<b>951.00</b>
	Inst	Ea	Sm	2C	1.54	10.40	882.00	56.90	---	938.90	<b>1090.00</b>

Jubilee style

2'-6", 2'-8", 3' W x 6'-8" H doors

Fir & pine	Inst	Ea	Lg	2C	1.33	12.00	1400.00	49.10	---	1449.10	<b>1680.00</b>
	Inst	Ea	Sm	2C	2.05	7.80	1580.00	75.70	---	1655.70	<b>1920.00</b>
Oak	Inst	Ea	Lg	2C	1.33	12.00	1830.00	49.10	---	1879.10	<b>2170.00</b>
	Inst	Ea	Sm	2C	2.05	7.80	2060.00	75.70	---	2135.70	<b>2470.00</b>

1', 1'-2" x 6'-8-1/2" sidelights

Fir & pine	Inst	Ea	Lg	2C	1.00	16.00	587.00	36.90	---	623.90	<b>727.00</b>
	Inst	Ea	Sm	2C	1.54	10.40	663.00	56.90	---	719.90	<b>842.00</b>
Oak	Inst	Ea	Lg	2C	1.00	16.00	893.00	36.90	---	929.90	<b>1080.00</b>
	Inst	Ea	Sm	2C	1.54	10.40	1010.00	56.90	---	1066.90	<b>1240.00</b>

Lexington style

2'-6", 2'-8", 3' W x 6'-8" H doors

Fir & pine	Inst	Ea	Lg	2C	1.33	12.00	1400.00	49.10	---	1449.10	<b>1670.00</b>
	Inst	Ea	Sm	2C	2.05	7.80	1570.00	75.70	---	1645.70	<b>1920.00</b>
Oak	Inst	Ea	Lg	2C	1.33	12.00	1820.00	49.10	---	1869.10	<b>2160.00</b>
	Inst	Ea	Sm	2C	2.05	7.80	2060.00	75.70	---	2135.70	<b>2470.00</b>

Description	Oper	Unit	Vol	Crew Size	Man-hours per Unit	Crew Output per Day	Avg Mat'l Unit Cost	Avg Labor Unit Cost	Avg Equip Unit Cost	Avg Total Unit Cost	Avg Price Incl O&P
1', 1'-2" x 6'-8-1/2" sidelights											
Fir & pine	Inst	Ea	Lg	2C	1.00	16.00	626.00	36.90	---	662.90	772.00
	Inst	Ea	Sm	2C	1.54	10.40	706.00	56.90	---	762.90	892.00
Oak	Inst	Ea	Lg	2C	1.00	16.00	777.00	36.90	---	813.90	945.00
	Inst	Ea	Sm	2C	1.54	10.40	876.00	56.90	---	932.90	1090.00
Marquis style											
2'-6", 2'-8", 3' W x 6'-8" H doors											
Fir & pine	Inst	Ea	Lg	2C	1.33	12.00	1460.00	49.10	---	1509.10	1750.00
	Inst	Ea	Sm	2C	2.05	7.80	1650.00	75.70	---	1725.70	2000.00
Oak	Inst	Ea	Lg	2C	1.33	12.00	1890.00	49.10	---	1939.10	2240.00
	Inst	Ea	Sm	2C	2.05	7.80	2130.00	75.70	---	2205.70	2550.00
1', 1'-2" x 6'-8-1/2" sidelights											
Fir & pine	Inst	Ea	Lg	2C	1.00	16.00	659.00	36.90	---	695.90	809.00
	Inst	Ea	Sm	2C	1.54	10.40	743.00	56.90	---	799.90	934.00
Oak	Inst	Ea	Lg	2C	1.00	16.00	734.00	36.90	---	770.90	895.00
	Inst	Ea	Sm	2C	1.54	10.40	828.00	56.90	---	884.90	1030.00
Monaco style											
2'-6", 2'-8", 3'-0" W x 6'-8" H doors											
Fir & pine	Inst	Ea	Lg	2C	1.33	12.00	1710.00	49.10	---	1759.10	2040.00
	Inst	Ea	Sm	2C	2.05	7.80	1930.00	75.70	---	2005.70	2330.00
Oak	Inst	Ea	Lg	2C	1.33	12.00	2130.00	49.10	---	2179.10	2510.00
	Inst	Ea	Sm	2C	2.05	7.80	2400.00	75.70	---	2475.70	2870.00
1', 1'-2" x 6'-8-1/2" sidelights											
Fir & pine	Inst	Ea	Lg	2C	1.00	16.00	785.00	36.90	---	821.90	955.00
	Inst	Ea	Sm	2C	1.54	10.40	886.00	56.90	---	942.90	1100.00
Oak	Inst	Ea	Lg	2C	1.00	16.00	936.00	36.90	---	972.90	1130.00
	Inst	Ea	Sm	2C	1.54	10.40	1060.00	56.90	---	1116.90	1290.00
Windsor style											
2'-6", 2'-8", 3' W x 6'-8" H doors											
Fir & pine	Inst	Ea	Lg	2C	1.33	12.00	1440.00	49.10	---	1489.10	1730.00
	Inst	Ea	Sm	2C	2.05	7.80	1630.00	75.70	---	1705.70	1980.00
Oak	Inst	Ea	Lg	2C	1.33	12.00	1860.00	49.10	---	1909.10	2210.00
	Inst	Ea	Sm	2C	2.05	7.80	2100.00	75.70	---	2175.70	2520.00
1', 1'-2" x 6'-8-1/2" sidelights											
Fir & pine	Inst	Ea	Lg	2C	1.00	16.00	619.00	36.90	---	655.90	763.00
	Inst	Ea	Sm	2C	1.54	10.40	698.00	56.90	---	754.90	883.00
Oak	Inst	Ea	Lg	2C	1.00	16.00	773.00	36.90	---	809.90	941.00
	Inst	Ea	Sm	2C	1.54	10.40	873.00	56.90	---	929.90	1080.00

Description	Oper	Unit	Vol	Crew Size	Man-hours per Unit	Crew Output per Day	Avg Mat'l Unit Cost	Avg Labor Unit Cost	Avg Equip Unit Cost	Avg Total Unit Cost	Avg Price Incl O&P
<b>Stile and rail raised panels</b>											
<b>No lites</b>											
<b>2 raised panels</b>											
2'-6" to 3' x 6'-8" x 1-3/4" T	Inst	Ea	Lg	2C	1.33	12.00	379.00	49.10	---	428.10	<b>505.00</b>
	Inst	Ea	Sm	2C	2.05	7.80	428.00	75.70	---	503.70	<b>598.00</b>
3'-6" x 6'-8" x 1-3/4" T	Inst	Ea	Lg	2C	1.45	11.00	379.00	53.60	---	432.60	<b>511.00</b>
	Inst	Ea	Sm	2C	2.24	7.15	428.00	82.80	---	510.80	<b>608.00</b>
<b>4 raised panels</b>											
2'-6" to 3' x 6'-8" x 1-3/4" T	Inst	Ea	Lg	2C	1.33	12.00	345.00	49.10	---	394.10	<b>466.00</b>
	Inst	Ea	Sm	2C	2.05	7.80	389.00	75.70	---	464.70	<b>554.00</b>
3'-6" x 6'-8" x 1-3/4" T	Inst	Ea	Lg	2C	1.45	11.00	507.00	53.60	---	560.60	<b>658.00</b>
	Inst	Ea	Sm	2C	2.24	7.15	572.00	82.80	---	654.80	<b>773.00</b>
<b>6 raised panels</b>											
2' to 2'-8" x 6'-8" x 1-3/4" T	Inst	Ea	Lg	2C	1.33	12.00	333.00	49.10	---	382.10	<b>452.00</b>
	Inst	Ea	Sm	2C	2.05	7.80	376.00	75.70	---	451.70	<b>539.00</b>
3' x 6'-8" x 1-3/4" T	Inst	Ea	Lg	2C	1.45	11.00	343.00	53.60	---	396.60	<b>469.00</b>
	Inst	Ea	Sm	2C	2.24	7.15	387.00	82.80	---	469.80	<b>561.00</b>
3'-6" x 6'-8" x 1-3/4" T	Inst	Ea	Lg	2C	1.60	10.00	502.00	59.10	---	561.10	<b>660.00</b>
	Inst	Ea	Sm	2C	2.46	6.50	566.00	90.90	---	656.90	<b>778.00</b>
<b>8 raised panels</b>											
2'-6" to 2'-8" x 6'-8" x 1-3/4" T	Inst	Ea	Lg	2C	1.33	12.00	335.00	49.10	---	384.10	<b>454.00</b>
	Inst	Ea	Sm	2C	2.05	7.80	378.00	75.70	---	453.70	<b>540.00</b>
3' x 6'-8" x 1-3/4" T	Inst	Ea	Lg	2C	1.45	11.00	343.00	53.60	---	396.60	<b>469.00</b>
	Inst	Ea	Sm	2C	2.24	7.15	387.00	82.80	---	469.80	<b>561.00</b>
3'-6" x 6'-8" x 1-3/4" T	Inst	Ea	Lg	2C	1.60	10.00	502.00	59.10	---	561.10	<b>660.00</b>
	Inst	Ea	Sm	2C	2.46	6.50	566.00	90.90	---	656.90	<b>778.00</b>
2'-6" to 2'-8" x 7' x 1-3/4" T	Inst	Ea	Lg	2C	1.33	12.00	362.00	49.10	---	411.10	<b>485.00</b>
	Inst	Ea	Sm	2C	2.05	7.80	408.00	75.70	---	483.70	<b>575.00</b>
3' x 7' x 1-3/4" T	Inst	Ea	Lg	2C	1.45	11.00	390.00	53.60	---	443.60	<b>523.00</b>
	Inst	Ea	Sm	2C	2.24	7.15	440.00	82.80	---	522.80	<b>621.00</b>
3'-6" x 7' x 1-3/4" T	Inst	Ea	Lg	2C	1.60	10.00	528.00	59.10	---	587.10	<b>690.00</b>
	Inst	Ea	Sm	2C	2.46	6.50	595.00	90.90	---	685.90	<b>812.00</b>
<b>10 raised panels</b>											
2'-6" to 2'-8" x 8' x 1-3/4" T	Inst	Ea	Lg	2C	1.45	11.00	439.00	53.60	---	492.60	<b>580.00</b>
	Inst	Ea	Sm	2C	2.24	7.15	495.00	82.80	---	577.80	<b>685.00</b>
3' x 8' x 1-3/4" T	Inst	Ea	Lg	2C	1.60	10.00	460.00	59.10	---	519.10	<b>612.00</b>
	Inst	Ea	Sm	2C	2.46	6.50	519.00	90.90	---	609.90	<b>724.00</b>
3'-6" x 8' x 1-3/4" T	Inst	Ea	Lg	2C	1.78	9.00	583.00	65.80	---	648.80	<b>762.00</b>
	Inst	Ea	Sm	2C	2.74	5.85	657.00	101.00	---	758.00	<b>898.00</b>



Description	Oper	Unit	Vol	Crew Size	Man-	Crew	Avg	Avg	Avg	Avg	Avg
					hours	Output					
					per	per	Unit	Unit	Unit	Unit	Incl
					Unit	Day	Cost	Cost	Cost	Cost	O&P

**Lites**

1 raised panel, 1 lite  
 2'-6" to 3' x 6'-8" x 1-3/4" T

Open w/stops	Inst	Ea	Lg	2C	1.33	12.00	331.00	49.10	---	380.10	<b>450.00</b>
	Inst	Ea	Sm	2C	2.05	7.80	374.00	75.70	---	449.70	<b>536.00</b>
Tempered clear	Inst	Ea	Lg	2C	1.33	12.00	345.00	49.10	---	394.10	<b>466.00</b>
	Inst	Ea	Sm	2C	2.05	7.80	389.00	75.70	---	464.70	<b>554.00</b>
Acrylic or tempered amber	Inst	Ea	Lg	2C	1.33	12.00	414.00	49.10	---	463.10	<b>545.00</b>
	Inst	Ea	Sm	2C	2.05	7.80	467.00	75.70	---	542.70	<b>643.00</b>

1 raised panel, 6 lites  
 2'-6" to 3' x 6'-8" x 1-3/4" T

Open w/stops	Inst	Ea	Lg	2C	1.33	12.00	357.00	49.10	---	406.10	<b>479.00</b>
	Inst	Ea	Sm	2C	2.05	7.80	403.00	75.70	---	478.70	<b>569.00</b>
Tempered clear	Inst	Ea	Lg	2C	1.33	12.00	381.00	49.10	---	430.10	<b>507.00</b>
	Inst	Ea	Sm	2C	2.05	7.80	430.00	75.70	---	505.70	<b>601.00</b>
Acrylic or tempered amber	Inst	Ea	Lg	2C	1.33	12.00	433.00	49.10	---	482.10	<b>567.00</b>
	Inst	Ea	Sm	2C	2.05	7.80	488.00	75.70	---	563.70	<b>668.00</b>

1 raised panel, 9 lites  
 2'-6" to 3' x 6'-8" x 1-3/4" T

Open w/stops	Inst	Ea	Lg	2C	1.33	12.00	363.00	49.10	---	412.10	<b>486.00</b>
	Inst	Ea	Sm	2C	2.05	7.80	409.00	75.70	---	484.70	<b>577.00</b>
Tempered clear	Inst	Ea	Lg	2C	1.33	12.00	391.00	49.10	---	440.10	<b>518.00</b>
	Inst	Ea	Sm	2C	2.05	7.80	441.00	75.70	---	516.70	<b>613.00</b>
Acrylic or tempered amber	Inst	Ea	Lg	2C	1.33	12.00	474.00	49.10	---	523.10	<b>614.00</b>
	Inst	Ea	Sm	2C	2.05	7.80	535.00	75.70	---	610.70	<b>721.00</b>

1 raised panel, 12 diamond lites  
 2'-6" to 3' x 6'-8" x 1-3/4" T

Open w/stops	Inst	Ea	Lg	2C	1.33	12.00	372.00	49.10	---	421.10	<b>497.00</b>
	Inst	Ea	Sm	2C	2.05	7.80	420.00	75.70	---	495.70	<b>589.00</b>
Tempered clear	Inst	Ea	Lg	2C	1.33	12.00	474.00	49.10	---	523.10	<b>614.00</b>
	Inst	Ea	Sm	2C	2.05	7.80	535.00	75.70	---	610.70	<b>721.00</b>
Acrylic or tempered amber	Inst	Ea	Lg	2C	1.33	12.00	591.00	49.10	---	640.10	<b>748.00</b>
	Inst	Ea	Sm	2C	2.05	7.80	667.00	75.70	---	742.70	<b>873.00</b>

**Dutch doors, country style, fir, stile and rail**

**Two raised panels in lower door**

1 lite in upper door  
 2'-6" to 3' x 6'-8" x 1-3/4" T

Empty	Inst	Ea	Lg	2C	1.33	12.00	456.00	49.10	---	505.10	<b>594.00</b>
	Inst	Ea	Sm	2C	2.05	7.80	515.00	75.70	---	590.70	<b>698.00</b>
Tempered clear	Inst	Ea	Lg	2C	1.33	12.00	474.00	49.10	---	523.10	<b>614.00</b>
	Inst	Ea	Sm	2C	2.05	7.80	535.00	75.70	---	610.70	<b>721.00</b>
Tempered amber	Inst	Ea	Lg	2C	1.33	12.00	591.00	49.10	---	640.10	<b>748.00</b>
	Inst	Ea	Sm	2C	2.05	7.80	667.00	75.70	---	742.70	<b>873.00</b>

Description	Oper	Unit	Vol	Crew Size	Man-hours per Unit	Crew Output per Day	Avg Mat'l Unit Cost	Avg Labor Unit Cost	Avg Equip Unit Cost	Avg Total Unit Cost	Avg Price Incl O&P
<b>4 lites in upper door</b>											
2'-6" to 3' x 6'-8" x 1-3/4" T											
Empty	Inst	Ea	Lg	2C	1.33	12.00	467.00	49.10	---	516.10	<b>606.00</b>
	Inst	Ea	Sm	2C	2.05	7.80	527.00	75.70	---	602.70	<b>712.00</b>
Tempered clear	Inst	Ea	Lg	2C	1.33	12.00	510.00	49.10	---	559.10	<b>655.00</b>
	Inst	Ea	Sm	2C	2.05	7.80	576.00	75.70	---	651.70	<b>768.00</b>
Tempered amber	Inst	Ea	Lg	2C	1.33	12.00	538.00	49.10	---	587.10	<b>688.00</b>
	Inst	Ea	Sm	2C	2.05	7.80	607.00	75.70	---	682.70	<b>804.00</b>
<b>9 lites in upper door</b>											
2'-6" to 3' x 6'-8" x 1-3/4" T											
Empty	Inst	Ea	Lg	2C	1.33	12.00	462.00	49.10	---	511.10	<b>600.00</b>
	Inst	Ea	Sm	2C	2.05	7.80	521.00	75.70	---	596.70	<b>706.00</b>
Tempered clear	Inst	Ea	Lg	2C	1.33	12.00	480.00	49.10	---	529.10	<b>620.00</b>
	Inst	Ea	Sm	2C	2.05	7.80	541.00	75.70	---	616.70	<b>728.00</b>
Tempered amber	Inst	Ea	Lg	2C	1.33	12.00	596.00	49.10	---	645.10	<b>754.00</b>
	Inst	Ea	Sm	2C	2.05	7.80	672.00	75.70	---	747.70	<b>879.00</b>
<b>12 diamond lites in upper door</b>											
2'-6" to 3' x 6'-8" x 1-3/4" T											
Empty	Inst	Ea	Lg	2C	1.33	12.00	508.00	49.10	---	557.10	<b>653.00</b>
	Inst	Ea	Sm	2C	2.05	7.80	573.00	75.70	---	648.70	<b>765.00</b>
Tempered clear	Inst	Ea	Lg	2C	1.33	12.00	545.00	49.10	---	594.10	<b>696.00</b>
	Inst	Ea	Sm	2C	2.05	7.80	615.00	75.70	---	690.70	<b>813.00</b>
Tempered amber	Inst	Ea	Lg	2C	1.33	12.00	674.00	49.10	---	723.10	<b>844.00</b>
	Inst	Ea	Sm	2C	2.05	7.80	760.00	75.70	---	835.70	<b>980.00</b>
<b>Four diamond-shaped raised panels in lower door</b>											
<b>1 lite in upper door</b>											
2'-6" to 3' x 6'-8" x 1-3/4" T											
Empty	Inst	Ea	Lg	2C	1.33	12.00	460.00	49.10	---	509.10	<b>598.00</b>
	Inst	Ea	Sm	2C	2.05	7.80	519.00	75.70	---	594.70	<b>703.00</b>
Tempered clear	Inst	Ea	Lg	2C	1.33	12.00	477.00	49.10	---	526.10	<b>618.00</b>
	Inst	Ea	Sm	2C	2.05	7.80	539.00	75.70	---	614.70	<b>725.00</b>
Tempered amber	Inst	Ea	Lg	2C	1.33	12.00	594.00	49.10	---	643.10	<b>752.00</b>
	Inst	Ea	Sm	2C	2.05	7.80	671.00	75.70	---	746.70	<b>877.00</b>
<b>6 lites in upper door</b>											
2'-6" to 3' x 6'-8" x 1-3/4" T											
Empty	Inst	Ea	Lg	2C	1.33	12.00	497.00	49.10	---	546.10	<b>641.00</b>
	Inst	Ea	Sm	2C	2.05	7.80	561.00	75.70	---	636.70	<b>751.00</b>
Tempered clear	Inst	Ea	Lg	2C	1.33	12.00	516.00	49.10	---	565.10	<b>662.00</b>
	Inst	Ea	Sm	2C	2.05	7.80	582.00	75.70	---	657.70	<b>775.00</b>
Tempered amber	Inst	Ea	Lg	2C	1.33	12.00	639.00	49.10	---	688.10	<b>803.00</b>
	Inst	Ea	Sm	2C	2.05	7.80	721.00	75.70	---	796.70	<b>935.00</b>

Description	Oper	Unit	Vol	Crew Size	Man-hours per Unit	Crew Output per Day	Avg Mat'l Unit Cost	Avg Labor Unit Cost	Avg Equip Unit Cost	Avg Total Unit Cost	Avg Price Incl O&P
<b>9 lites in upper door</b>											
<i>2'-6" to 3' x 6'-8" x 1-3/4" T</i>											
Empty	Inst	Ea	Lg	2C	1.33	12.00	463.00	49.10	---	512.10	<b>602.00</b>
	Inst	Ea	Sm	2C	2.05	7.80	523.00	75.70	---	598.70	<b>707.00</b>
Tempered clear	Inst	Ea	Lg	2C	1.33	12.00	483.00	49.10	---	532.10	<b>624.00</b>
	Inst	Ea	Sm	2C	2.05	7.80	545.00	75.70	---	620.70	<b>733.00</b>
Tempered amber	Inst	Ea	Lg	2C	1.33	12.00	599.00	49.10	---	648.10	<b>758.00</b>
	Inst	Ea	Sm	2C	2.05	7.80	676.00	75.70	---	751.70	<b>883.00</b>
<b>12 diamond lites in upper door</b>											
<i>2'-6" to 3' x 6'-8" x 1-3/4" T</i>											
Empty	Inst	Ea	Lg	2C	1.33	12.00	511.00	49.10	---	560.10	<b>657.00</b>
	Inst	Ea	Sm	2C	2.05	7.80	577.00	75.70	---	652.70	<b>769.00</b>
Tempered clear	Inst	Ea	Lg	2C	1.33	12.00	550.00	49.10	---	599.10	<b>701.00</b>
	Inst	Ea	Sm	2C	2.05	7.80	620.00	75.70	---	695.70	<b>819.00</b>
Tempered amber	Inst	Ea	Lg	2C	1.33	12.00	679.00	49.10	---	728.10	<b>849.00</b>
	Inst	Ea	Sm	2C	2.05	7.80	766.00	75.70	---	841.70	<b>986.00</b>
<b>French doors</b>											
<i>Douglas fir or hemlock 4-1/2" stiles and top rail, 9-1/2" bottom rail, tempered glass with stops</i>											
<b>1 lite</b>											
<i>1-3/8" T and 1-3/4" T</i>											
2' x 6'-8"	Inst	Ea	Lg	2C	1.14	14.00	249.00	42.10	---	291.10	<b>346.00</b>
	Inst	Ea	Sm	2C	1.76	9.10	281.00	65.00	---	346.00	<b>414.00</b>
2'-4", 2'-6", 2'-8" x 6'-8"	Inst	Ea	Lg	2C	1.33	12.00	255.00	49.10	---	304.10	<b>362.00</b>
	Inst	Ea	Sm	2C	2.05	7.80	288.00	75.70	---	363.70	<b>437.00</b>
3' x 6'-8"	Inst	Ea	Lg	2C	1.60	10.00	259.00	59.10	---	318.10	<b>380.00</b>
	Inst	Ea	Sm	2C	2.46	6.50	292.00	90.90	---	382.90	<b>463.00</b>
<b>5 lites, 5 high</b>											
<i>1-3/8" T and 1-3/4" T</i>											
2' x 6'-8"	Inst	Ea	Lg	2C	1.14	14.00	220.00	42.10	---	262.10	<b>312.00</b>
	Inst	Ea	Sm	2C	1.76	9.10	248.00	65.00	---	313.00	<b>376.00</b>
2'-4", 2'-6", 2'-8" x 6'-8"	Inst	Ea	Lg	2C	1.33	12.00	222.00	49.10	---	271.10	<b>324.00</b>
	Inst	Ea	Sm	2C	2.05	7.80	251.00	75.70	---	326.70	<b>394.00</b>
3' x 6'-8"	Inst	Ea	Lg	2C	1.60	10.00	226.00	59.10	---	285.10	<b>342.00</b>
	Inst	Ea	Sm	2C	2.46	6.50	255.00	90.90	---	345.90	<b>420.00</b>
<b>10 lites, 5 high</b>											
<i>1-3/8" T and 1-3/4" T</i>											
2' x 6'-8"	Inst	Ea	Lg	2C	1.14	14.00	245.00	42.10	---	287.10	<b>340.00</b>
	Inst	Ea	Sm	2C	1.76	9.10	276.00	65.00	---	341.00	<b>408.00</b>
2'-4", 2'-6", 2'-8" x 6'-8"	Inst	Ea	Lg	2C	1.33	12.00	252.00	49.10	---	301.10	<b>358.00</b>
	Inst	Ea	Sm	2C	2.05	7.80	284.00	75.70	---	359.70	<b>432.00</b>
3' x 6'-8"	Inst	Ea	Lg	2C	1.60	10.00	257.00	59.10	---	316.10	<b>379.00</b>
	Inst	Ea	Sm	2C	2.46	6.50	290.00	90.90	---	380.90	<b>461.00</b>
<b>15 lites, 5 high</b>											
<i>1-3/8" T and 1-3/4" T</i>											
2'-6", 2'-8" x 6'-8"	Inst	Ea	Lg	2C	1.33	12.00	281.00	49.10	---	330.10	<b>392.00</b>
	Inst	Ea	Sm	2C	2.05	7.80	317.00	75.70	---	392.70	<b>470.00</b>
3' x 6'-8"	Inst	Ea	Lg	2C	1.60	10.00	293.00	59.10	---	352.10	<b>419.00</b>
	Inst	Ea	Sm	2C	2.46	6.50	330.00	90.90	---	420.90	<b>507.00</b>

Description	Oper	Unit	Vol	Crew Size	Man-hours per Unit	Crew Output per Day	Avg Mat'l Unit Cost	Avg Labor Unit Cost	Avg Equip Unit Cost	Avg Total Unit Cost	Avg Price Incl O&P
-------------	------	------	-----	-----------	--------------------	---------------------	---------------------	---------------------	---------------------	---------------------	--------------------

### French sidelites

*Douglas fir or hemlock 4-1/2" stiles and top rail, 9-1/2" bottom rail, tempered glass with stops*

1 lite

1-3/4" T

1', 1'-2" x 6'-8"	Inst	Ea	Lg	2C	1.00	16.00	170.00	36.90	---	206.90	247.00
	Inst	Ea	Sm	2C	1.54	10.40	191.00	56.90	---	247.90	300.00
1'-4", 1'-6" x 6'-8"	Inst	Ea	Lg	2C	1.00	16.00	181.00	36.90	---	217.90	260.00
	Inst	Ea	Sm	2C	1.54	10.40	205.00	56.90	---	261.90	315.00

5 lites, 5 high

1-3/4" T

1', 1'-2" x 6'-8"	Inst	Ea	Lg	2C	1.00	16.00	164.00	36.90	---	200.90	240.00
	Inst	Ea	Sm	2C	1.54	10.40	185.00	56.90	---	241.90	292.00
1'-4", 1'-6" x 6'-8"	Inst	Ea	Lg	2C	1.00	16.00	178.00	36.90	---	214.90	256.00
	Inst	Ea	Sm	2C	1.54	10.40	201.00	56.90	---	257.90	310.00

### Garden doors

1 door, "X" unit

2'-6" x 6'-8"	Inst	LS	Lg	2C	1.33	12.00	328.00	49.10	---	377.10	446.00
	Inst	LS	Sm	2C	2.05	7.80	370.00	75.70	---	445.70	531.00
3' x 6'-8"	Inst	LS	Lg	2C	1.60	10.00	351.00	59.10	---	410.10	486.00
	Inst	LS	Sm	2C	2.46	6.50	396.00	90.90	---	486.90	583.00

2 doors, "XO/OX" unit

5' x 6'-8"	Inst	LS	Lg	2C	2.42	6.60	614.00	89.40	---	703.40	832.00
	Inst	LS	Sm	2C	3.73	4.29	693.00	138.00	---	831.00	990.00
6' x 6'-8"	Inst	LS	Lg	2C	2.91	5.50	655.00	108.00	---	763.00	904.00
	Inst	LS	Sm	2C	4.47	3.58	739.00	165.00	---	904.00	1080.00

3 doors, "XOX" unit

7'-6" x 6'-8"	Inst	LS	Lg	2C	3.64	4.40	872.00	134.00	---	1006.00	1190.00
	Inst	LS	Sm	2C	5.59	2.86	983.00	206.00	---	1189.00	1420.00
9' x 6'-8"	Inst	LS	Lg	2C	4.32	3.70	936.00	160.00	---	1096.00	1300.00
	Inst	LS	Sm	2C	6.64	2.41	1060.00	245.00	---	1305.00	1560.00

### Sliding doors

**Glass sliding doors, with 5-1/2" anodized aluminum frame, trim, weatherstripping, tempered 3/16" T clear single-glazed glass, with screen**

6'-8" H

5' W, 2 lites, 1 sliding	Inst	Set	Lg	2C	4.00	4.00	480.00	148.00	---	628.00	759.00
	Inst	Set	Sm	2C	6.15	2.60	541.00	227.00	---	768.00	940.00
6' W, 2 lites, 1 sliding	Inst	Set	Lg	2C	4.00	4.00	535.00	148.00	---	683.00	822.00
	Inst	Set	Sm	2C	6.15	2.60	603.00	227.00	---	830.00	1010.00
7' W, 2 lites, 1 sliding	Inst	Set	Lg	2C	4.00	4.00	574.00	148.00	---	722.00	868.00
	Inst	Set	Sm	2C	6.15	2.60	648.00	227.00	---	875.00	1060.00
8' W, 2 lites, 1 sliding	Inst	Set	Lg	2C	4.00	4.00	617.00	148.00	---	765.00	916.00
	Inst	Set	Sm	2C	6.15	2.60	696.00	227.00	---	923.00	1120.00
10' W, 2 lites, 1 sliding	Inst	Set	Lg	2C	4.00	4.00	801.00	148.00	---	949.00	1130.00
	Inst	Set	Sm	2C	6.15	2.60	904.00	227.00	---	1131.00	1360.00

Description	Oper	Unit	Vol	Crew Size	Man-hours per Unit	Crew Output per Day	Avg Mat'l Unit Cost	Avg Labor Unit Cost	Avg Equip Unit Cost	Avg Total Unit Cost	Avg Price Incl O&P
9' W, 3 lites, 1 sliding	Inst	Set	Lg	2C	5.33	3.00	710.00	197.00	---	907.00	<b>1090.00</b>
	Inst	Set	Sm	2C	8.21	1.95	801.00	303.00	---	1104.00	<b>1350.00</b>
12' W, 3 lites, 1 sliding	Inst	Set	Lg	2C	5.33	3.00	833.00	197.00	---	1030.00	<b>1230.00</b>
	Inst	Set	Sm	2C	8.21	1.95	940.00	303.00	---	1243.00	<b>1510.00</b>
15' W, 3 lites, 1 sliding	Inst	Set	Lg	2C	5.33	3.00	1110.00	197.00	---	1307.00	<b>1560.00</b>
	Inst	Set	Sm	2C	8.21	1.95	1260.00	303.00	---	1563.00	<b>1870.00</b>
<b>8' H</b>											
5' W, 2 lites, 1 sliding	Inst	Set	Lg	2C	4.00	4.00	565.00	148.00	---	713.00	<b>857.00</b>
	Inst	Set	Sm	2C	6.15	2.60	638.00	227.00	---	865.00	<b>1050.00</b>
6' W, 2 lites, 1 sliding	Inst	Set	Lg	2C	4.00	4.00	607.00	148.00	---	755.00	<b>905.00</b>
	Inst	Set	Sm	2C	6.15	2.60	685.00	227.00	---	912.00	<b>1110.00</b>
7' W, 2 lites, 1 sliding	Inst	Set	Lg	2C	4.00	4.00	718.00	148.00	---	866.00	<b>1030.00</b>
	Inst	Set	Sm	2C	6.15	2.60	810.00	227.00	---	1037.00	<b>1250.00</b>
8' W, 2 lites, 1 sliding	Inst	Set	Lg	2C	4.00	4.00	831.00	148.00	---	979.00	<b>1160.00</b>
	Inst	Set	Sm	2C	6.15	2.60	937.00	227.00	---	1164.00	<b>1400.00</b>
10' W, 2 lites, 1 sliding	Inst	Set	Lg	2C	4.00	4.00	958.00	148.00	---	1106.00	<b>1310.00</b>
	Inst	Set	Sm	2C	6.15	2.60	1080.00	227.00	---	1307.00	<b>1560.00</b>
9' W, 3 lites, 1 sliding	Inst	Set	Lg	2C	5.33	3.00	833.00	197.00	---	1032.00	<b>1240.00</b>
	Inst	Set	Sm	2C	8.21	1.95	942.00	303.00	---	1245.00	<b>1510.00</b>
12' W, 3 lites, 1 sliding	Inst	Set	Lg	2C	5.33	3.00	1120.00	197.00	---	1317.00	<b>1560.00</b>
	Inst	Set	Sm	2C	8.21	1.95	1260.00	303.00	---	1563.00	<b>1870.00</b>
15' W, 3 lites, 1 sliding	Inst	Set	Lg	2C	5.33	3.00	1300.00	197.00	---	1497.00	<b>1770.00</b>
	Inst	Set	Sm	2C	8.21	1.95	1470.00	303.00	---	1773.00	<b>2110.00</b>

**French sliding door units**

*Douglas fir doors, solid brass hardware, screen, frames, and exterior molding included*

1 lite, 2 panels, single glazed  
1-3/4" T

5' x 6'-8"	Inst	Ea	Lg	2C	5.33	3.00	2580.00	197.00	---	2777.00	<b>3240.00</b>
	Inst	Ea	Sm	2C	8.21	1.95	2910.00	303.00	---	3213.00	<b>3770.00</b>
6' x 6'-8"	Inst	Ea	Lg	2C	5.33	3.00	2750.00	197.00	---	2947.00	<b>3440.00</b>
	Inst	Ea	Sm	2C	8.21	1.95	3100.00	303.00	---	3403.00	<b>3990.00</b>
7' x 6'-8"	Inst	Ea	Lg	2C	5.33	3.00	2970.00	197.00	---	3167.00	<b>3690.00</b>
	Inst	Ea	Sm	2C	8.21	1.95	3350.00	303.00	---	3653.00	<b>4280.00</b>
8' x 6'-8"	Inst	Ea	Lg	2C	5.33	3.00	3130.00	197.00	---	3327.00	<b>3880.00</b>
	Inst	Ea	Sm	2C	8.21	1.95	3530.00	303.00	---	3833.00	<b>4490.00</b>
5' x 7'	Inst	Ea	Lg	2C	5.33	3.00	2640.00	197.00	---	2837.00	<b>3310.00</b>
	Inst	Ea	Sm	2C	8.21	1.95	2980.00	303.00	---	3283.00	<b>3850.00</b>
6' x 7'	Inst	Ea	Lg	2C	5.33	3.00	2780.00	197.00	---	2977.00	<b>3470.00</b>
	Inst	Ea	Sm	2C	8.21	1.95	3130.00	303.00	---	3433.00	<b>4030.00</b>
7' x 7'	Inst	Ea	Lg	2C	5.33	3.00	3060.00	197.00	---	3257.00	<b>3790.00</b>
	Inst	Ea	Sm	2C	8.21	1.95	3450.00	303.00	---	3753.00	<b>4390.00</b>
8' x 7'	Inst	Ea	Lg	2C	5.33	3.00	3250.00	197.00	---	3447.00	<b>4010.00</b>
	Inst	Ea	Sm	2C	8.21	1.95	3660.00	303.00	---	3963.00	<b>4640.00</b>
5' x 8'	Inst	Ea	Lg	2C	5.33	3.00	2990.00	197.00	---	3187.00	<b>3710.00</b>
	Inst	Ea	Sm	2C	8.21	1.95	3370.00	303.00	---	3673.00	<b>4300.00</b>

Description	Oper	Unit	Vol	Crew Size	Man-hours per Unit	Crew Output per Day	Avg Mat'l Unit Cost	Avg Labor Unit Cost	Avg Equip Unit Cost	Avg Total Unit Cost	Avg Price Incl O&P
6' x 8'	Inst	Ea	Lg	2C	5.33	3.00	3200.00	197.00	---	3397.00	<b>3960.00</b>
	Inst	Ea	Sm	2C	8.21	1.95	3610.00	303.00	---	3913.00	<b>4580.00</b>
7' x 8'	Inst	Ea	Lg	2C	5.33	3.00	3440.00	197.00	---	3637.00	<b>4230.00</b>
	Inst	Ea	Sm	2C	8.21	1.95	3880.00	303.00	---	4183.00	<b>4890.00</b>
8' x 8'	Inst	Ea	Lg	2C	5.33	3.00	3660.00	197.00	---	3857.00	<b>4480.00</b>
	Inst	Ea	Sm	2C	8.21	1.95	4130.00	303.00	---	4433.00	<b>5170.00</b>
10 lites, 2 panels, single glazed 1-3/4" T											
5' x 6'-8"	Inst	Ea	Lg	2C	5.33	3.00	2790.00	197.00	---	2987.00	<b>3480.00</b>
	Inst	Ea	Sm	2C	8.21	1.95	3140.00	303.00	---	3443.00	<b>4040.00</b>
6' x 6'-8"	Inst	Ea	Lg	2C	5.33	3.00	2910.00	197.00	---	3107.00	<b>3620.00</b>
	Inst	Ea	Sm	2C	8.21	1.95	3280.00	303.00	---	3583.00	<b>4200.00</b>
5' x 7'	Inst	Ea	Lg	2C	5.33	3.00	2830.00	197.00	---	3027.00	<b>3530.00</b>
	Inst	Ea	Sm	2C	8.21	1.95	3200.00	303.00	---	3503.00	<b>4100.00</b>
6' x 7'	Inst	Ea	Lg	2C	5.33	3.00	2990.00	197.00	---	3187.00	<b>3710.00</b>
	Inst	Ea	Sm	2C	8.21	1.95	3370.00	303.00	---	3673.00	<b>4300.00</b>
5' x 8'	Inst	Ea	Lg	2C	5.33	3.00	3150.00	197.00	---	3347.00	<b>3900.00</b>
	Inst	Ea	Sm	2C	8.21	1.95	3560.00	303.00	---	3863.00	<b>4520.00</b>
6' x 8'	Inst	Ea	Lg	2C	5.33	3.00	3320.00	197.00	---	3517.00	<b>4090.00</b>
	Inst	Ea	Sm	2C	8.21	1.95	3750.00	303.00	---	4053.00	<b>4730.00</b>
15 lites, 2 panels, single glazed 1-3/4" T											
5' x 6'-8"	Inst	Ea	Lg	2C	5.33	3.00	2930.00	197.00	---	3127.00	<b>3640.00</b>
	Inst	Ea	Sm	2C	8.21	1.95	3300.00	303.00	---	3603.00	<b>4220.00</b>
6' x 6'-8"	Inst	Ea	Lg	2C	5.33	3.00	3060.00	197.00	---	3257.00	<b>3800.00</b>
	Inst	Ea	Sm	2C	8.21	1.95	3450.00	303.00	---	3753.00	<b>4400.00</b>
7' x 6'-8"	Inst	Ea	Lg	2C	5.33	3.00	3260.00	197.00	---	3457.00	<b>4020.00</b>
	Inst	Ea	Sm	2C	8.21	1.95	3680.00	303.00	---	3983.00	<b>4650.00</b>
8' x 6'-8"	Inst	Ea	Lg	2C	5.33	3.00	3400.00	197.00	---	3597.00	<b>4190.00</b>
	Inst	Ea	Sm	2C	8.21	1.95	3840.00	303.00	---	4143.00	<b>4840.00</b>
5' x 7'	Inst	Ea	Lg	2C	5.33	3.00	2990.00	197.00	---	3187.00	<b>3710.00</b>
	Inst	Ea	Sm	2C	8.21	1.95	3370.00	303.00	---	3673.00	<b>4300.00</b>
6' x 7'	Inst	Ea	Lg	2C	5.33	3.00	3140.00	197.00	---	3337.00	<b>3890.00</b>
	Inst	Ea	Sm	2C	8.21	1.95	3540.00	303.00	---	3843.00	<b>4500.00</b>
7' x 7'	Inst	Ea	Lg	2C	5.33	3.00	3350.00	197.00	---	3547.00	<b>4120.00</b>
	Inst	Ea	Sm	2C	8.21	1.95	3780.00	303.00	---	4083.00	<b>4770.00</b>
8' x 7'	Inst	Ea	Lg	2C	5.33	3.00	3510.00	197.00	---	3707.00	<b>4310.00</b>
	Inst	Ea	Sm	2C	8.21	1.95	3960.00	303.00	---	4263.00	<b>4980.00</b>
5' x 8'	Inst	Ea	Lg	2C	5.33	3.00	3310.00	197.00	---	3507.00	<b>4080.00</b>
	Inst	Ea	Sm	2C	8.21	1.95	3730.00	303.00	---	4033.00	<b>4720.00</b>
6' x 8'	Inst	Ea	Lg	2C	5.33	3.00	3470.00	197.00	---	3667.00	<b>4270.00</b>
	Inst	Ea	Sm	2C	8.21	1.95	3920.00	303.00	---	4223.00	<b>4930.00</b>
7' x 8'	Inst	Ea	Lg	2C	5.33	3.00	3730.00	197.00	---	3927.00	<b>4560.00</b>
	Inst	Ea	Sm	2C	8.21	1.95	4200.00	303.00	---	4503.00	<b>5260.00</b>
8' x 8'	Inst	Ea	Lg	2C	5.33	3.00	3870.00	197.00	---	4067.00	<b>4720.00</b>
	Inst	Ea	Sm	2C	8.21	1.95	4360.00	303.00	---	4663.00	<b>5440.00</b>



Description	Oper	Unit	Vol	Crew Size	Man-hours per Unit	Crew Output per Day	Avg Mat'l Unit Cost	Avg Labor Unit Cost	Avg Equip Unit Cost	Avg Total Unit Cost	Avg Price Incl O&P
-------------	------	------	-----	-----------	--------------------	---------------------	---------------------	---------------------	---------------------	---------------------	--------------------

### Fire doors, natural birch

#### 1 hour rating

2'-6" x 6'-8" x 1-3/4" T	Inst	Ea	Lg	2C	1.23	13.00	250.00	45.40	---	295.40	<b>352.00</b>
	Inst	Ea	Sm	2C	1.89	8.45	282.00	69.80	---	351.80	<b>423.00</b>
3'-6" x 6'-8" x 1-3/4" T	Inst	Ea	Lg	2C	1.45	11.00	312.00	53.60	---	365.60	<b>434.00</b>
	Inst	Ea	Sm	2C	2.24	7.15	352.00	82.80	---	434.80	<b>521.00</b>
2'-6" x 7' x 1-3/4" T	Inst	Ea	Lg	2C	1.23	13.00	262.00	45.40	---	307.40	<b>365.00</b>
	Inst	Ea	Sm	2C	1.89	8.45	296.00	69.80	---	365.80	<b>438.00</b>
3'-6" x 7' x 1-3/4" T	Inst	Ea	Lg	2C	1.45	11.00	326.00	53.60	---	379.60	<b>450.00</b>
	Inst	Ea	Sm	2C	2.24	7.15	368.00	82.80	---	450.80	<b>539.00</b>

#### 1.5 hour rating

2'-6" x 6'-8" x 1-3/4" T	Inst	Ea	Lg	2C	1.23	13.00	356.00	45.40	---	401.40	<b>473.00</b>
	Inst	Ea	Sm	2C	1.89	8.45	401.00	69.80	---	470.80	<b>559.00</b>
3'-6" x 6'-8" x 1-3/4" T	Inst	Ea	Lg	2C	1.45	11.00	397.00	53.60	---	450.60	<b>531.00</b>
	Inst	Ea	Sm	2C	2.24	7.15	447.00	82.80	---	529.80	<b>630.00</b>
2'-6" x 7' x 1-3/4" T	Inst	Ea	Lg	2C	1.23	13.00	374.00	45.40	---	419.40	<b>494.00</b>
	Inst	Ea	Sm	2C	1.89	8.45	422.00	69.80	---	491.80	<b>584.00</b>
3'-6" x 7' x 1-3/4" T	Inst	Ea	Lg	2C	1.45	11.00	468.00	53.60	---	521.60	<b>613.00</b>
	Inst	Ea	Sm	2C	2.24	7.15	528.00	82.80	---	610.80	<b>723.00</b>

### Interior doors

*Passage doors, flush face, includes hinge hardware*

#### Hollow core prehung door units

##### Hardboard

2'-6" x 6'-8" x 1-3/8" T	Inst	Ea	Lg	2C	1.07	15.00	45.30	39.50	---	84.80	<b>107.00</b>
	Inst	Ea	Sm	2C	1.64	9.75	51.20	60.60	---	111.80	<b>144.00</b>
2'-8" x 6'-8" x 1-3/8" T	Inst	Ea	Lg	2C	1.14	14.00	48.20	42.10	---	90.30	<b>114.00</b>
	Inst	Ea	Sm	2C	1.76	9.10	54.40	65.00	---	119.40	<b>154.00</b>
3' x 6'-8" x 1-3/8" T	Inst	Ea	Lg	2C	1.14	14.00	50.90	42.10	---	93.00	<b>118.00</b>
	Inst	Ea	Sm	2C	1.76	9.10	57.40	65.00	---	122.40	<b>157.00</b>
2'-6" x 7' x 1-3/8" T	Inst	Ea	Lg	2C	1.07	15.00	57.70	39.50	---	97.20	<b>122.00</b>
	Inst	Ea	Sm	2C	1.64	9.75	65.10	60.60	---	125.70	<b>160.00</b>
2'-8" x 7' x 1-3/8" T	Inst	Ea	Lg	2C	1.14	14.00	60.60	42.10	---	102.70	<b>129.00</b>
	Inst	Ea	Sm	2C	1.76	9.10	68.30	65.00	---	133.30	<b>170.00</b>
3' x 7' x 1-3/8" T	Inst	Ea	Lg	2C	1.14	14.00	63.30	42.10	---	105.40	<b>132.00</b>
	Inst	Ea	Sm	2C	1.76	9.10	71.40	65.00	---	136.40	<b>173.00</b>

##### Lauan

2'-6" x 6'-8" x 1-3/8" T	Inst	Ea	Lg	2C	1.07	15.00	60.10	39.50	---	99.60	<b>124.00</b>
	Inst	Ea	Sm	2C	1.64	9.75	67.80	60.60	---	128.40	<b>163.00</b>
2'-8" x 6'-8" x 1-3/8" T	Inst	Ea	Lg	2C	1.14	14.00	62.40	42.10	---	104.50	<b>131.00</b>
	Inst	Ea	Sm	2C	1.76	9.10	70.40	65.00	---	135.40	<b>172.00</b>
3' x 6'-8" x 1-3/8" T	Inst	Ea	Lg	2C	1.14	14.00	66.90	42.10	---	109.00	<b>136.00</b>
	Inst	Ea	Sm	2C	1.76	9.10	75.40	65.00	---	140.40	<b>178.00</b>
2'-6" x 7' x 1-3/8" T	Inst	Ea	Lg	2C	1.07	15.00	71.10	39.50	---	110.60	<b>137.00</b>
	Inst	Ea	Sm	2C	1.64	9.75	80.30	60.60	---	140.90	<b>177.00</b>
2'-8" x 7' x 1-3/8" T	Inst	Ea	Lg	2C	1.14	14.00	73.70	42.10	---	115.80	<b>144.00</b>
	Inst	Ea	Sm	2C	1.76	9.10	83.20	65.00	---	148.20	<b>187.00</b>
3' x 7' x 1-3/8" T	Inst	Ea	Lg	2C	1.14	14.00	78.30	42.10	---	120.40	<b>149.00</b>
	Inst	Ea	Sm	2C	1.76	9.10	88.40	65.00	---	153.40	<b>193.00</b>

Description	Oper	Unit	Vol	Crew Size	Man-hours per Unit	Crew Output per Day	Avg Mat'l Unit Cost	Avg Labor Unit Cost	Avg Equip Unit Cost	Avg Total Unit Cost	Avg Price Incl O&P
<b>Birch</b>											
2'-6" x 6'-8" x 1-3/8" T	Inst	Ea	Lg	2C	1.07	15.00	72.60	39.50	---	112.10	139.00
	Inst	Ea	Sm	2C	1.64	9.75	81.90	60.60	---	142.50	179.00
2'-8" x 6'-8" x 1-3/8" T	Inst	Ea	Lg	2C	1.14	14.00	75.10	42.10	---	117.20	145.00
	Inst	Ea	Sm	2C	1.76	9.10	84.70	65.00	---	149.70	188.00
3' x 6'-8" x 1-3/8" T	Inst	Ea	Lg	2C	1.14	14.00	79.50	42.10	---	121.60	150.00
	Inst	Ea	Sm	2C	1.76	9.10	89.70	65.00	---	154.70	194.00
2'-6" x 7' x 1-3/8" T	Inst	Ea	Lg	2C	1.07	15.00	90.30	39.50	---	129.80	159.00
	Inst	Ea	Sm	2C	1.64	9.75	102.00	60.60	---	162.60	202.00
2'-8" x 7' x 1-3/8" T	Inst	Ea	Lg	2C	1.14	14.00	93.70	42.10	---	135.80	167.00
	Inst	Ea	Sm	2C	1.76	9.10	106.00	65.00	---	171.00	213.00
3' x 7' x 1-3/8" T	Inst	Ea	Lg	2C	1.14	14.00	98.90	42.10	---	141.00	173.00
	Inst	Ea	Sm	2C	1.76	9.10	112.00	65.00	---	177.00	219.00
<b>Solid core prehung door units</b>											
<b>Hardboard</b>											
2'-6" x 6'-8" x 1-3/8" T	Inst	Ea	Lg	2C	1.14	14.00	92.50	42.10	---	134.60	165.00
	Inst	Ea	Sm	2C	1.76	9.10	104.00	65.00	---	169.00	211.00
2'-8" x 6'-8" x 1-3/8" T	Inst	Ea	Lg	2C	1.23	13.00	95.90	45.40	---	141.30	174.00
	Inst	Ea	Sm	2C	1.89	8.45	108.00	69.80	---	177.80	222.00
3' x 6'-8" x 1-3/8" T	Inst	Ea	Lg	2C	1.23	13.00	98.20	45.40	---	143.60	177.00
	Inst	Ea	Sm	2C	1.89	8.45	111.00	69.80	---	180.80	225.00
2'-6" x 7' x 1-3/8" T	Inst	Ea	Lg	2C	1.14	14.00	102.00	42.10	---	144.10	177.00
	Inst	Ea	Sm	2C	1.76	9.10	116.00	65.00	---	181.00	224.00
2'-8" x 7' x 1-3/8" T	Inst	Ea	Lg	2C	1.23	13.00	105.00	45.40	---	150.40	185.00
	Inst	Ea	Sm	2C	1.89	8.45	119.00	69.80	---	188.80	234.00
3' x 7' x 1-3/8" T	Inst	Ea	Lg	2C	1.23	13.00	105.00	45.40	---	150.40	185.00
	Inst	Ea	Sm	2C	1.89	8.45	119.00	69.80	---	188.80	234.00
<b>Lauan</b>											
2'-6" x 6'-8" x 1-3/8" T	Inst	Ea	Lg	2C	1.14	14.00	106.00	42.10	---	148.10	180.00
	Inst	Ea	Sm	2C	1.76	9.10	119.00	65.00	---	184.00	228.00
2'-8" x 6'-8" x 1-3/8" T	Inst	Ea	Lg	2C	1.23	13.00	109.00	45.40	---	154.40	189.00
	Inst	Ea	Sm	2C	1.89	8.45	123.00	69.80	---	192.80	239.00
3' x 6'-8" x 1-3/8" T	Inst	Ea	Lg	2C	1.23	13.00	113.00	45.40	---	158.40	194.00
	Inst	Ea	Sm	2C	1.89	8.45	128.00	69.80	---	197.80	245.00
2'-6" x 7' x 1-3/8" T	Inst	Ea	Lg	2C	1.14	14.00	116.00	42.10	---	158.10	192.00
	Inst	Ea	Sm	2C	1.76	9.10	131.00	65.00	---	196.00	241.00
2'-8" x 7' x 1-3/8" T	Inst	Ea	Lg	2C	1.23	13.00	119.00	45.40	---	164.40	200.00
	Inst	Ea	Sm	2C	1.89	8.45	134.00	69.80	---	203.80	252.00
3' x 7' x 1-3/8" T	Inst	Ea	Lg	2C	1.23	13.00	123.00	45.40	---	168.40	205.00
	Inst	Ea	Sm	2C	1.89	8.45	139.00	69.80	---	208.80	257.00
<b>Birch</b>											
2'-6" x 6'-8" x 1-3/8" T	Inst	Ea	Lg	2C	1.14	14.00	115.00	42.10	---	157.10	192.00
	Inst	Ea	Sm	2C	1.76	9.10	130.00	65.00	---	195.00	241.00
2'-8" x 6'-8" x 1-3/8" T	Inst	Ea	Lg	2C	1.23	13.00	118.00	45.40	---	163.40	199.00
	Inst	Ea	Sm	2C	1.89	8.45	133.00	69.80	---	202.80	251.00
3' x 6'-8" x 1-3/8" T	Inst	Ea	Lg	2C	1.23	13.00	123.00	45.40	---	168.40	205.00
	Inst	Ea	Sm	2C	1.89	8.45	138.00	69.80	---	207.80	257.00
2'-6" x 7' x 1-3/8" T	Inst	Ea	Lg	2C	1.14	14.00	125.00	42.10	---	167.10	203.00
	Inst	Ea	Sm	2C	1.76	9.10	142.00	65.00	---	207.00	254.00
2'-8" x 7' x 1-3/8" T	Inst	Ea	Lg	2C	1.23	13.00	128.00	45.40	---	173.40	211.00
	Inst	Ea	Sm	2C	1.89	8.45	144.00	69.80	---	213.80	264.00
3' x 7' x 1-3/8" T	Inst	Ea	Lg	2C	1.23	13.00	133.00	45.40	---	178.40	217.00
	Inst	Ea	Sm	2C	1.89	8.45	150.00	69.80	---	219.80	271.00

Description	Oper	Unit	Vol	Crew Size	Man-hours per Unit	Crew Output per Day	Avg Mat'l Unit Cost	Avg Labor Unit Cost	Avg Equip Unit Cost	Avg Total Unit Cost	Avg Price Incl O&P
-------------	------	------	-----	-----------	--------------------	---------------------	---------------------	---------------------	---------------------	---------------------	--------------------

### Prehung package door units

#### Hollow core, flush face door units

##### Hardboard

2'-6" x 6'-8" x 1-3/8" T	Inst	Ea	Lg	2C	1.33	12.00	142.00	49.10	---	191.10	<b>232.00</b>
	Inst	Ea	Sm	2C	2.05	7.80	160.00	75.70	---	235.70	<b>290.00</b>
2'-8" x 6'-8" x 1-3/8" T	Inst	Ea	Lg	2C	1.33	12.00	145.00	49.10	---	194.10	<b>235.00</b>
	Inst	Ea	Sm	2C	2.05	7.80	163.00	75.70	---	238.70	<b>294.00</b>
3' x 6'-8" x 1-3/8" T	Inst	Ea	Lg	2C	1.33	12.00	147.00	49.10	---	196.10	<b>238.00</b>
	Inst	Ea	Sm	2C	2.05	7.80	166.00	75.70	---	241.70	<b>297.00</b>

##### Lauan

2'-6" x 6'-8" x 1-3/8" T	Inst	Ea	Lg	2C	1.33	12.00	156.00	49.10	---	205.10	<b>249.00</b>
	Inst	Ea	Sm	2C	2.05	7.80	177.00	75.70	---	252.70	<b>309.00</b>
2'-8" x 6'-8" x 1-3/8" T	Inst	Ea	Lg	2C	1.33	12.00	159.00	49.10	---	208.10	<b>251.00</b>
	Inst	Ea	Sm	2C	2.05	7.80	179.00	75.70	---	254.70	<b>312.00</b>
3' x 6'-8" x 1-3/8" T	Inst	Ea	Lg	2C	1.33	12.00	163.00	49.10	---	212.10	<b>257.00</b>
	Inst	Ea	Sm	2C	2.05	7.80	184.00	75.70	---	259.70	<b>318.00</b>

##### Birch

2'-6" x 6'-8" x 1-3/8" T	Inst	Ea	Lg	2C	1.33	12.00	169.00	49.10	---	218.10	<b>263.00</b>
	Inst	Ea	Sm	2C	2.05	7.80	191.00	75.70	---	266.70	<b>325.00</b>
2'-8" x 6'-8" x 1-3/8" T	Inst	Ea	Lg	2C	1.33	12.00	172.00	49.10	---	221.10	<b>266.00</b>
	Inst	Ea	Sm	2C	2.05	7.80	194.00	75.70	---	269.70	<b>329.00</b>
3' x 6'-8" x 1-3/8" T	Inst	Ea	Lg	2C	1.33	12.00	176.00	49.10	---	225.10	<b>271.00</b>
	Inst	Ea	Sm	2C	2.05	7.80	198.00	75.70	---	273.70	<b>334.00</b>

##### Ash

2'-6" x 6'-8" x 1-3/8" T	Inst	Ea	Lg	2C	1.33	12.00	190.00	49.10	---	239.10	<b>288.00</b>
	Inst	Ea	Sm	2C	2.05	7.80	215.00	75.70	---	290.70	<b>353.00</b>
2'-8" x 6'-8" x 1-3/8" T	Inst	Ea	Lg	2C	1.33	12.00	199.00	49.10	---	248.10	<b>298.00</b>
	Inst	Ea	Sm	2C	2.05	7.80	225.00	75.70	---	300.70	<b>365.00</b>
3' x 6'-8" x 1-3/8" T	Inst	Ea	Lg	2C	1.33	12.00	204.00	49.10	---	253.10	<b>304.00</b>
	Inst	Ea	Sm	2C	2.05	7.80	230.00	75.70	---	305.70	<b>371.00</b>

#### Solid core, flush face door units

##### Hardboard

2'-6" x 6'-8" x 1-3/8" T	Inst	Ea	Lg	2C	1.45	11.00	191.00	53.60	---	244.60	<b>295.00</b>
	Inst	Ea	Sm	2C	2.24	7.15	215.00	82.80	---	297.80	<b>364.00</b>
2'-8" x 6'-8" x 1-3/8" T	Inst	Ea	Lg	2C	1.45	11.00	194.00	53.60	---	247.60	<b>299.00</b>
	Inst	Ea	Sm	2C	2.24	7.15	219.00	82.80	---	301.80	<b>368.00</b>
3' x 6'-8" x 1-3/8" T	Inst	Ea	Lg	2C	1.45	11.00	197.00	53.60	---	250.60	<b>301.00</b>
	Inst	Ea	Sm	2C	2.24	7.15	222.00	82.80	---	304.80	<b>371.00</b>

##### Lauan

2'-6" x 6'-8" x 1-3/8" T	Inst	Ea	Lg	2C	1.45	11.00	204.00	53.60	---	257.60	<b>310.00</b>
	Inst	Ea	Sm	2C	2.24	7.15	230.00	82.80	---	312.80	<b>381.00</b>
2'-8" x 6'-8" x 1-3/8" T	Inst	Ea	Lg	2C	1.45	11.00	208.00	53.60	---	261.60	<b>314.00</b>
	Inst	Ea	Sm	2C	2.24	7.15	234.00	82.80	---	316.80	<b>385.00</b>
3' x 6'-8" x 1-3/8" T	Inst	Ea	Lg	2C	1.45	11.00	212.00	53.60	---	265.60	<b>319.00</b>
	Inst	Ea	Sm	2C	2.24	7.15	239.00	82.80	---	321.80	<b>391.00</b>

Description	Oper	Unit	Vol	Crew Size	Man-hours per Unit	Crew Output per Day	Avg Mat'l Unit Cost	Avg Labor Unit Cost	Avg Equip Unit Cost	Avg Total Unit Cost	Avg Price Incl O&P
<b>Birch</b>											
2'-6" x 6'-8" x 1-3/8" T	Inst	Ea	Lg	2C	1.45	11.00	214.00	53.60	---	267.60	321.00
	Inst	Ea	Sm	2C	2.24	7.15	241.00	82.80	---	323.80	393.00
2'-8" x 6'-8" x 1-3/8" T	Inst	Ea	Lg	2C	1.45	11.00	216.00	53.60	---	269.60	324.00
	Inst	Ea	Sm	2C	2.24	7.15	244.00	82.80	---	326.80	396.00
3' x 6'-8" x 1-3/8" T	Inst	Ea	Lg	2C	1.45	11.00	221.00	53.60	---	274.60	329.00
	Inst	Ea	Sm	2C	2.24	7.15	249.00	82.80	---	331.80	403.00
<b>Ash</b>											
2'-6" x 6'-8" x 1-3/8" T	Inst	Ea	Lg	2C	1.45	11.00	232.00	53.60	---	285.60	341.00
	Inst	Ea	Sm	2C	2.24	7.15	261.00	82.80	---	343.80	416.00
2'-8" x 6'-8" x 1-3/8" T	Inst	Ea	Lg	2C	1.45	11.00	236.00	53.60	---	289.60	347.00
	Inst	Ea	Sm	2C	2.24	7.15	267.00	82.80	---	349.80	422.00
3' x 6'-8" x 1-3/8" T	Inst	Ea	Lg	2C	1.45	11.00	244.00	53.60	---	297.60	356.00
	Inst	Ea	Sm	2C	2.24	7.15	276.00	82.80	---	358.80	433.00
<b>Adjustments</b>											
For mitered casing, both sides, supplied but not applied											
9/16" x 1-1/2" finger joint, ADD	Inst	Ea	Lg	---	---	---	25.00	---	---	25.00	28.80
	Inst	Ea	Sm	---	---	---	33.00	---	---	33.00	38.00
9/16" x 2-1/4" solid pine, ADD	Inst	Ea	Lg	---	---	---	41.00	---	---	41.00	47.10
	Inst	Ea	Sm	---	---	---	46.20	---	---	46.20	53.10
9/16" x 2-1/2" solid pine, ADD	Inst	Ea	Lg	---	---	---	38.60	---	---	38.60	44.40
	Inst	Ea	Sm	---	---	---	43.60	---	---	43.60	50.10
For solid fir jamb, 4-9/16", ADD											
	Inst	Ea	Lg	---	---	---	37.70	---	---	37.70	43.30
	Inst	Ea	Sm	---	---	---	42.50	---	---	42.50	48.90
<b>Screen doors</b>											
Aluminum frame with fiberglass wire screen, and plain grille, includes hardware, hinges, closer and latch											
3' x 7'	Inst	Ea	Lg	2C	1.00	16.00	70.20	36.90	---	107.10	132.00
	Inst	Ea	Sm	2C	1.54	10.40	79.20	56.90	---	136.10	171.00
<b>Wood screen doors, pine, aluminum wire screen, 1-1/8" T</b>											
2'-6" x 6'-9"	Inst	Ea	Lg	2C	1.00	16.00	117.00	36.90	---	153.90	186.00
	Inst	Ea	Sm	2C	1.54	10.40	132.00	56.90	---	188.90	231.00
2'-8" x 6'-9"	Inst	Ea	Lg	2C	1.00	16.00	117.00	36.90	---	153.90	186.00
	Inst	Ea	Sm	2C	1.54	10.40	132.00	56.90	---	188.90	231.00
3' x 6'-9"	Inst	Ea	Lg	2C	1.00	16.00	129.00	36.90	---	165.90	200.00
	Inst	Ea	Sm	2C	1.54	10.40	145.00	56.90	---	201.90	247.00
<b>Half screen</b>											
2'-6" x 6'-9"	Inst	Ea	Lg	2C	1.00	16.00	146.00	36.90	---	182.90	220.00
	Inst	Ea	Sm	2C	1.54	10.40	165.00	56.90	---	221.90	269.00
2'-8" x 6'-9"	Inst	Ea	Lg	2C	1.00	16.00	146.00	36.90	---	182.90	220.00
	Inst	Ea	Sm	2C	1.54	10.40	165.00	56.90	---	221.90	269.00
3' x 6'-9"	Inst	Ea	Lg	2C	1.00	16.00	176.00	36.90	---	212.90	254.00
	Inst	Ea	Sm	2C	1.54	10.40	198.00	56.90	---	254.90	307.00

Description	Oper	Unit	Vol	Crew Size	Man-hours per Unit	Crew Output per Day	Avg Mat'l Unit Cost	Avg Labor Unit Cost	Avg Equip Unit Cost	Avg Total Unit Cost	Avg Price Incl O&P
-------------	------	------	-----	-----------	--------------------	---------------------	---------------------	---------------------	---------------------	---------------------	--------------------

## Resilient flooring

### Adhesive set sheet products

Demo	SY	Lg	LB	.100	160.0	---	2.99	---	2.99	<b>4.19</b>
Demo	SY	Sm	LB	.133	120.0	---	3.98	---	3.98	<b>5.57</b>

### Adhesive set tile products

Demo	SF	Lg	LB	.011	1500	---	.33	---	.33	<b>.46</b>
Demo	SF	Sm	LB	.014	1125	---	.42	---	.42	<b>.59</b>

## Install over smooth concrete subfloor

### Tile

#### Asphalt, 9" x 9", 1/8" thick, marbled

Group B colors, dark	Inst	SF	Lg	FB	.020	896.0	1.13	.67	---	1.80	<b>2.23</b>
	Inst	SF	Sm	FB	.027	672.0	1.25	.90	---	2.15	<b>2.70</b>
Group C colors, medium	Inst	SF	Lg	FB	.020	896.0	1.28	.67	---	1.95	<b>2.41</b>
	Inst	SF	Sm	FB	.027	672.0	1.42	.90	---	2.32	<b>2.89</b>
Group D colors, light	Inst	SF	Lg	FB	.020	896.0	1.28	.67	---	1.95	<b>2.41</b>
	Inst	SF	Sm	FB	.027	672.0	1.42	.90	---	2.32	<b>2.89</b>

#### Vinyl tile, 12" x 12", including adhesive

##### 1/16" thick

Vega II	Inst	SF	Lg	FB	.013	1344.0	1.03	.43	---	1.46	<b>1.79</b>
	Inst	SF	Sm	FB	.018	1008.0	1.13	.60	---	1.73	<b>2.14</b>

##### .080" thick

Designer slate	Inst	SF	Lg	FB	.013	1344.0	2.20	.43	---	2.63	<b>3.14</b>
	Inst	SF	Sm	FB	.018	1008.0	2.44	.60	---	3.04	<b>3.65</b>

##### 1/8" thick

Embassy oak	Inst	SF	Lg	FB	.013	1344.0	2.72	.43	---	3.15	<b>3.74</b>
	Inst	SF	Sm	FB	.018	1008.0	3.00	.60	---	3.60	<b>4.29</b>
Majestic slate	Inst	SF	Lg	FB	.013	1344.0	2.20	.43	---	2.63	<b>3.14</b>
	Inst	SF	Sm	FB	.018	1008.0	2.44	.60	---	3.04	<b>3.65</b>
Mediterranean marble	Inst	SF	Lg	FB	.013	1344.0	2.41	.43	---	2.84	<b>3.38</b>
	Inst	SF	Sm	FB	.018	1008.0	2.67	.60	---	3.27	<b>3.91</b>
Pecan	Inst	SF	Lg	FB	.013	1344.0	2.82	.43	---	3.25	<b>3.85</b>
	Inst	SF	Sm	FB	.018	1008.0	3.12	.60	---	3.72	<b>4.43</b>
Plaza brick	Inst	SF	Lg	FB	.013	1344.0	4.26	.43	---	4.69	<b>5.51</b>
	Inst	SF	Sm	FB	.018	1008.0	4.70	.60	---	5.30	<b>6.25</b>
Plymouth plank	Inst	SF	Lg	FB	.013	1344.0	3.08	.43	---	3.51	<b>4.15</b>
	Inst	SF	Sm	FB	.018	1008.0	3.40	.60	---	4.00	<b>4.75</b>
Teak	Inst	SF	Lg	FB	.013	1344.0	2.61	.43	---	3.04	<b>3.61</b>
	Inst	SF	Sm	FB	.018	1008.0	2.89	.60	---	3.49	<b>4.16</b>
Terrazzo	Inst	SF	Lg	FB	.013	1344.0	2.10	.43	---	2.53	<b>3.02</b>
	Inst	SF	Sm	FB	.018	1008.0	2.32	.60	---	2.92	<b>3.51</b>

#### Vinyl tile, 12" x 12", self-stick

##### .080" thick

Elite	Inst	SF	Lg	FB	.016	1120.0	1.64	.53	---	2.17	<b>2.63</b>
	Inst	SF	Sm	FB	.021	840.0	1.82	.70	---	2.52	<b>3.07</b>
Stylglo	Inst	SF	Lg	FB	.016	1120.0	1.24	.53	---	1.77	<b>2.17</b>
	Inst	SF	Sm	FB	.021	840.0	1.37	.70	---	2.07	<b>2.56</b>

##### 1/16" thick

Decorator	Inst	SF	Lg	FB	.016	1120.0	.82	.53	---	1.35	<b>1.69</b>
	Inst	SF	Sm	FB	.021	840.0	.90	.70	---	1.60	<b>2.02</b>
Proclaim	Inst	SF	Lg	FB	.016	1120.0	1.07	.53	---	1.60	<b>1.98</b>
	Inst	SF	Sm	FB	.021	840.0	1.19	.70	---	1.89	<b>2.35</b>

Description	Oper	Unit	Vol	Crew Size	Man-	Crew	Avg Mat'l Unit Cost	Avg Labor Unit Cost	Avg Equip Unit Cost	Avg Total Unit Cost	Avg Price Incl O&P
					hours per Unit	Output per Day					
<b>Composition vinyl tile, 12" x 12"</b>											
<b>3/32" thick</b>											
Designer colors	Inst	SF	Lg	FB	.013	1344.0	.92	.43	---	1.35	<b>1.67</b>
	Inst	SF	Sm	FB	.018	1008.0	1.02	.60	---	1.62	<b>2.01</b>
Standard colors (marbleized)	Inst	SF	Lg	FB	.013	1344.0	1.18	.43	---	1.61	<b>1.96</b>
	Inst	SF	Sm	FB	.018	1008.0	1.30	.60	---	1.90	<b>2.34</b>
<b>1/8" thick</b>											
Designer colors, pebbled	Inst	SF	Lg	FB	.013	1344.0	1.75	.43	---	2.18	<b>2.62</b>
	Inst	SF	Sm	FB	.018	1008.0	1.93	.60	---	2.53	<b>3.06</b>
Standard colors (marbleized)	Inst	SF	Lg	FB	.013	1344.0	1.03	.43	---	1.46	<b>1.79</b>
	Inst	SF	Sm	FB	.018	1008.0	1.13	.60	---	1.73	<b>2.14</b>
Solid black or white	Inst	SF	Lg	FB	.013	1344.0	1.64	.43	---	2.07	<b>2.49</b>
	Inst	SF	Sm	FB	.018	1008.0	1.82	.60	---	2.42	<b>2.93</b>
Solid colors	Inst	SF	Lg	FB	.013	1344.0	1.80	.43	---	2.23	<b>2.68</b>
	Inst	SF	Sm	FB	.018	1008.0	1.98	.60	---	2.58	<b>3.12</b>
<b>Sheet vinyl</b>											
<b>Armstrong, no-wax, 6' wide</b>											
Designer Solarian (.070")	Inst	SY	Lg	FB	.145	124.44	28.70	4.84	---	33.54	<b>39.80</b>
	Inst	SY	Sm	FB	.193	93.33	31.80	6.44	---	38.24	<b>45.50</b>
Designer Solarian II (.090")	Inst	SY	Lg	FB	.145	124.44	36.90	4.84	---	41.74	<b>49.30</b>
	Inst	SY	Sm	FB	.193	93.33	40.80	6.44	---	47.24	<b>56.00</b>
Imperial Accotone (.065")	Inst	SY	Lg	FB	.145	124.44	9.23	4.84	---	14.07	<b>17.40</b>
	Inst	SY	Sm	FB	.193	93.33	10.20	6.44	---	16.64	<b>20.80</b>
Solarian Supreme (.090")	Inst	SY	Lg	FB	.145	124.44	39.00	4.84	---	43.84	<b>51.60</b>
	Inst	SY	Sm	FB	.193	93.33	43.10	6.44	---	49.54	<b>58.60</b>
Sundial Solarian (.077")	Inst	SY	Lg	FB	.145	124.44	14.40	4.84	---	19.24	<b>23.30</b>
	Inst	SY	Sm	FB	.193	93.33	15.90	6.44	---	22.34	<b>27.30</b>
<b>Mannington, 6' wide</b>											
Vega (.080")	Inst	SY	Lg	FB	.145	124.44	8.21	4.84	---	13.05	<b>16.20</b>
	Inst	SY	Sm	FB	.193	93.33	9.07	6.44	---	15.51	<b>19.50</b>
Vinyl Ease (.073")	Inst	SY	Lg	FB	.145	124.44	7.18	4.84	---	12.02	<b>15.00</b>
	Inst	SY	Sm	FB	.193	93.33	7.94	6.44	---	14.38	<b>18.20</b>
<b>Tarkett, 6' wide</b>											
Preference (.065")	Inst	SY	Lg	FB	.145	124.44	6.67	4.84	---	11.51	<b>14.40</b>
	Inst	SY	Sm	FB	.193	93.33	7.37	6.44	---	13.81	<b>17.50</b>
Softred (.062")	Inst	SY	Lg	FB	.145	124.44	8.21	4.84	---	13.05	<b>16.20</b>
	Inst	SY	Sm	FB	.193	93.33	9.07	6.44	---	15.51	<b>19.50</b>



Description	Oper	Unit	Vol	Crew Size	Man-	Crew	Avg	Avg	Avg	Avg	Avg
					hours	Output					
					per	per	Unit	Unit	Unit	Unit	Incl
					Unit	Day	Cost	Cost	Cost	Cost	O&P

## Install over wood subfloor

### Tile

Asphalt, 9" x 9", 1/8" thick, marbled

Group B colors, dark	Inst	SF	Lg	FB	.027	672.0	1.13	.90	---	2.03	2.56
	Inst	SF	Sm	FB	.036	504.0	1.25	1.20	---	2.45	3.12
Group C colors, medium	Inst	SF	Lg	FB	.027	672.0	1.28	.90	---	2.18	2.73
	Inst	SF	Sm	FB	.036	504.0	1.42	1.20	---	2.62	3.31
Group D colors, light	Inst	SF	Lg	FB	.027	672.0	1.28	.90	---	2.18	2.73
	Inst	SF	Sm	FB	.036	504.0	1.42	1.20	---	2.62	3.31

Vinyl tile, 12" x 12", including adhesive  
1/16" thick

Vega II	Inst	SF	Lg	FB	.016	1120.0	1.03	.53	---	1.56	1.93
	Inst	SF	Sm	FB	.021	840.0	1.13	.70	---	1.83	2.28

.080" thick

Designer slate	Inst	SF	Lg	FB	.016	1120.0	2.20	.53	---	2.73	3.28
	Inst	SF	Sm	FB	.021	840.0	2.44	.70	---	3.14	3.79

1/8" thick

Embassy oak	Inst	SF	Lg	FB	.016	1120.0	2.72	.53	---	3.25	3.88
	Inst	SF	Sm	FB	.021	840.0	3.00	.70	---	3.70	4.43
Majestic slate	Inst	SF	Lg	FB	.016	1120.0	2.20	.53	---	2.73	3.28
	Inst	SF	Sm	FB	.021	840.0	2.44	.70	---	3.14	3.79
Mediterranean marble	Inst	SF	Lg	FB	.016	1120.0	2.41	.53	---	2.94	3.52
	Inst	SF	Sm	FB	.021	840.0	2.67	.70	---	3.37	4.05
Pecan	Inst	SF	Lg	FB	.016	1120.0	2.82	.53	---	3.35	3.99
	Inst	SF	Sm	FB	.021	840.0	3.12	.70	---	3.82	4.57
Plaza brick	Inst	SF	Lg	FB	.016	1120.0	4.26	.53	---	4.79	5.65
	Inst	SF	Sm	FB	.021	840.0	4.70	.70	---	5.40	6.39
Plymouth plank	Inst	SF	Lg	FB	.016	1120.0	3.08	.53	---	3.61	4.29
	Inst	SF	Sm	FB	.021	840.0	3.40	.70	---	4.10	4.89
Teak	Inst	SF	Lg	FB	.016	1120.0	2.61	.53	---	3.14	3.75
	Inst	SF	Sm	FB	.021	840.0	2.89	.70	---	3.59	4.30
Terrazzo	Inst	SF	Lg	FB	.016	1120.0	2.10	.53	---	2.63	3.16
	Inst	SF	Sm	FB	.021	840.0	2.32	.70	---	3.02	3.65

Vinyl tile, 12" x 12", self-stick  
.080" thick

Elite	Inst	SF	Lg	FB	.020	896.0	1.64	.67	---	2.31	2.82
	Inst	SF	Sm	FB	.027	672.0	1.82	.90	---	2.72	3.35
Stylglo	Inst	SF	Lg	FB	.020	896.0	1.24	.67	---	1.91	2.36
	Inst	SF	Sm	FB	.027	672.0	1.37	.90	---	2.27	2.84

1/16" thick

Decorator	Inst	SF	Lg	FB	.020	896.0	.82	.67	---	1.49	1.88
	Inst	SF	Sm	FB	.027	672.0	.90	.90	---	1.80	2.30
Proclaim	Inst	SF	Lg	FB	.020	896.0	1.07	.67	---	1.74	2.16
	Inst	SF	Sm	FB	.027	672.0	1.19	.90	---	2.09	2.63

Description	Oper	Unit	Vol	Crew Size	Man-	Crew	Avg Mat'l Unit Cost	Avg Labor Unit Cost	Avg Equip Unit Cost	Avg Total Unit Cost	Avg Price Incl O&P
					hours per Unit	Output per Day					
<b>Composition vinyl tile, 12" x 12"</b>											
<b>3/32" thick</b>											
Designer colors	Inst	SF	Lg	FB	.016	1120.0	.92	.53	---	1.45	<b>1.81</b>
	Inst	SF	Sm	FB	.021	840.0	1.02	.70	---	1.72	<b>2.15</b>
Standard colors (marbleized)	Inst	SF	Lg	FB	.016	1120.0	1.18	.53	---	1.71	<b>2.10</b>
	Inst	SF	Sm	FB	.021	840.0	1.30	.70	---	2.00	<b>2.48</b>
<b>1/8" thick</b>											
Designer colors, pebbled	Inst	SF	Lg	FB	.016	1120.0	1.75	.53	---	2.28	<b>2.76</b>
	Inst	SF	Sm	FB	.021	840.0	1.93	.70	---	2.63	<b>3.20</b>
Standard colors (marbleized)	Inst	SF	Lg	FB	.016	1120.0	1.03	.53	---	1.56	<b>1.93</b>
	Inst	SF	Sm	FB	.021	840.0	1.13	.70	---	1.83	<b>2.28</b>
Solid black or white	Inst	SF	Lg	FB	.016	1120.0	1.64	.53	---	2.17	<b>2.63</b>
	Inst	SF	Sm	FB	.021	840.0	1.82	.70	---	2.52	<b>3.07</b>
Solid colors	Inst	SF	Lg	FB	.016	1120.0	1.80	.53	---	2.33	<b>2.82</b>
	Inst	SF	Sm	FB	.021	840.0	1.98	.70	---	2.68	<b>3.26</b>
<b>Sheet vinyl</b>											
<b>Armstrong, no-wax, 6' wide</b>											
Designer Solarian (.070")	Inst	SY	Lg	FB	.181	99.56	28.70	6.04	---	34.74	<b>41.50</b>
	Inst	SY	Sm	FB	.241	74.67	31.80	8.04	---	39.84	<b>47.80</b>
Designer Solarian II (.090")	Inst	SY	Lg	FB	.181	99.56	36.90	6.04	---	42.94	<b>50.90</b>
	Inst	SY	Sm	FB	.241	74.67	40.80	8.04	---	48.84	<b>58.20</b>
Imperial Accotone (.065")	Inst	SY	Lg	FB	.181	99.56	9.23	6.04	---	15.27	<b>19.10</b>
	Inst	SY	Sm	FB	.241	74.67	10.20	8.04	---	18.24	<b>23.00</b>
Solarian Supreme (.090")	Inst	SY	Lg	FB	.181	99.56	39.00	6.04	---	45.04	<b>53.30</b>
	Inst	SY	Sm	FB	.241	74.67	43.10	8.04	---	51.14	<b>60.80</b>
Sundial Solarian (.077")	Inst	SY	Lg	FB	.181	99.56	14.40	6.04	---	20.44	<b>25.00</b>
	Inst	SY	Sm	FB	.241	74.67	15.90	8.04	---	23.94	<b>29.50</b>
<b>Mannington, 6' wide</b>											
Vega (.080")	Inst	SY	Lg	FB	.181	99.56	8.21	6.04	---	14.25	<b>17.90</b>
	Inst	SY	Sm	FB	.241	74.67	9.07	8.04	---	17.11	<b>21.70</b>
Vinyl Ease (.073")	Inst	SY	Lg	FB	.181	99.56	7.18	6.04	---	13.22	<b>16.70</b>
	Inst	SY	Sm	FB	.241	74.67	7.94	8.04	---	15.98	<b>20.40</b>
<b>Tarkett, 6' wide</b>											
Preference (.065")	Inst	SY	Lg	FB	.181	99.56	6.67	6.04	---	12.71	<b>16.10</b>
	Inst	SY	Sm	FB	.241	74.67	7.37	8.04	---	15.41	<b>19.70</b>
Softred (.062")	Inst	SY	Lg	FB	.181	99.56	8.21	6.04	---	14.25	<b>17.90</b>
	Inst	SY	Sm	FB	.241	74.67	9.07	8.04	---	17.11	<b>21.70</b>

Description	Oper	Unit	Vol	Crew Size	Man-	Crew	Avg Mat'l Unit Cost	Avg Labor Unit Cost	Avg Equip Unit Cost	Avg Total Unit Cost	Avg Price Incl O&P
					hours per Unit	Output per Day					

### Related materials and operations

Top set base

Vinyl

2-1/2" H

Colors	Inst	LF	Lg	FB	.036	500.0	.39	1.20	---	1.59	<b>2.13</b>
	Inst	LF	Sm	FB	.048	375.0	.43	1.60	---	2.03	<b>2.74</b>
Wood grain	Inst	LF	Lg	FB	.036	500.0	.52	1.20	---	1.72	<b>2.28</b>
	Inst	LF	Sm	FB	.048	375.0	.58	1.60	---	2.18	<b>2.91</b>

4" H

Colors	Inst	LF	Lg	FB	.036	500.0	.46	1.20	---	1.66	<b>2.21</b>
	Inst	LF	Sm	FB	.048	375.0	.50	1.60	---	2.10	<b>2.82</b>
Wood grain	Inst	LF	Lg	FB	.036	500.0	.62	1.20	---	1.82	<b>2.39</b>
	Inst	LF	Sm	FB	.048	375.0	.68	1.60	---	2.28	<b>3.02</b>

Linoleum cove, 7/16" x 1-1/4"

Softwood	Inst	LF	Lg	FB	.051	350.0	.46	1.70	---	2.16	<b>2.91</b>
	Inst	LF	Sm	FB	.069	262.5	.50	2.30	---	2.80	<b>3.80</b>

Retaining walls, see Concrete, page 100, or Masonry, page 290

SAMPLE

## Roofing

### Fiberglass Shingles, 225 lb., three tab strip. Three bundle/square; 20 year

1. **Dimensions.** Each shingle is 12" x 36". With a 5" exposure to the weather, 80 shingles are required to cover one square (100 SF).
2. **Installation**
  - a. Over wood. After scatter-nailing one ply of 15 lb. felt, the shingles are installed. Four nails per shingle is customary.
  - b. Over existing roofing. 15 lb. felt is not required. Shingles are installed the same as over wood, except longer nails are used, i.e., 1<sup>1</sup>/<sub>4</sub>" in lieu of 1".
3. **Estimating Technique.** Determine roof area and add a percentage for starters, ridge, and valleys. The percent to be added varies, but generally:
  - a. For plain gable and hip – add 10%.
  - b. For gable or hip with dormers or intersecting roof(s) – add 15%.
  - c. For gable or hip with dormers and intersecting roof(s) – add 20%.

When ridge or hip shingles are special ordered, reduce the above percentages by approximately 50%. Then apply unit costs to the area calculated (including the allowance above).

### Mineral Surfaced Roll Roofing, 90 lb.

1. **Dimensions.** A roll is 36" wide x 36'-0" long, or 108 SF. It covers one square (100 SF), after including 8 SF for head and end laps.
2. **Installation.** Usually, lap cement and 7/8" galvanized nails are furnished with each roll.
  - a. Over wood. Roll roofing is usually applied directly to sheathing with 7/8" galvanized nails. End and head laps are normally 6" and 2" or 3" respectively.
  - b. Over existing roofing. Applied the same as over wood, except nails are not less than 1<sup>1</sup>/<sub>4</sub>" long.
  - c. Roll roofing may be installed by the exposed nail or the concealed nail method. In the exposed nail method, nails are visible at laps, and head laps are usually 2". In the concealed nail method, no nails are visible, the head lap is a minimum of 3", and there is a 9"-wide strip of roll installed along rakes and eaves.
3. **Estimating Technique.** Determine the area and add a percentage for hip and/or ridge. The percentage to be added varies, but generally:
  - a. For plain gable or hip — add 5%.

- b. For cut-up roof – add 10%.

If metal ridge and/or hip are used, reduce the above percentages by approximately 50%. Then apply unit costs to the area calculated (including the allowance above).

### Wood Shingles

1. **Dimensions.** Shingles are available in 16", 18", and 24" lengths and in uniform widths of 4", 5", or 6". But they are commonly furnished in random widths averaging 4" wide.
2. **Installation.** The normal exposure to weather for 16", 18" and 24" shingles on roofs with 1/4 or steeper pitch is 5", 5<sup>1</sup>/<sub>2</sub>", and 7<sup>1</sup>/<sub>2</sub>" respectively. Where the slope is less than 1/4, the exposure is usually reduced. Generally, 3d commons are used when shingles are applied to strip sheathing. 5d commons are used when shingles are applied over existing shingles. Two nails per shingle is the general rule, but on some roofs, one nail per shingle is used.
3. **Estimating Technique.** Determine the roof area and add a percentage for waste, starters, ridge, and hip shingles.
  - a. Wood shingles. The amount of exposure determines the percentage of 1 square of shingles required to cover 100 SF of roof. Multiply the material cost per square of shingles by the appropriate percent (from the table on the next page) to determine the cost to cover 100 SF of roof with wood shingles. The table does not include cutting waste. NOTE: Nails and the exposure factors in this table have already been calculated into the Average Unit Material Costs.
  - b. Nails. The weight of nails required per square varies with the size of the nail and with the shingle exposure. Multiply cost per pound of nails by the appropriate pounds per square. In the table on the next page, pounds of nails per square are based on two nails per shingle. For one nail per shingle, deduct 50%.
  - c. The percentage to be added for starters, hip, and ridge shingles varies, but generally:
    - 1) Plain gable and hip — add 10%.
    - 2) Gable or hip with dormers or intersecting roof(s) — add 15%.
    - 3) Gable or hip with dormers and intersecting roof(s) — add 20%.

When ridge and/or hip shingles are special ordered, reduce these percentages by 50%. Then

Shingle Length	Exposure	% of Sq. Required to Cover 100 SF	Lbs of Nails per Square (2 Nails/Shingle)	
			3d	5d
24"	7½"	100	2.3	2.7
24"	7"	107	2.4	2.9
24"	6½"	115	2.6	3.2
24"	6"	125	2.8	3.4
24"	5¾"	130	2.9	3.6
18"	5½"	100	3.1	3.7
18"	5"	110	3.4	4.1
18"	4½"	122	3.8	4.6
16"	5"	100	3.4	4.1
16"	4½"	111	3.8	4.6
16"	4"	125	4.2	5.1
16"	3¾"	133	4.5	5.5

apply unit costs to the area calculated (including the allowance above).

### Built-Up Roofing

#### 1. Dimensions

- a. 15 lb. felt. Rolls are 36" wide x 144'-0" long or 432 SF – 4 squares per roll. 32 SF (or 8 SF/sq) is for laps.
- b. 30 lb. felt. Rolls are 36" wide x 72'-0" long or 216 SF – 2 squares per roll. 16 SF (or 8 SF/sq) is for laps.
- c. Asphalt. Available in 100 lb. cartons. Average asphalt usage is:
  - 1) Top coat without gravel – 35 lbs. per square.
  - 2) Top coat with gravel – 60 lbs. per square.
  - 3) Each coat (except top coat) – 25 lbs. per square.
- d. Tar. Available in 550 lb. kegs. Average tar usage is:
  - 1) Top coat without gravel – 40 lbs. per square.
  - 2) Top coat without gravel – 75 lbs. per square.

3) Each coat (except top coat) – 30 lbs. per square.

- e. Gravel or slag. Normally, 400 lbs. of gravel or 275 lbs. of slag are used to cover one square.

#### 2. Installation

- a. Over wood. Normally, one or two plies of felt are applied by scatter nailing before hot mopping is commenced. Subsequent plies of felt and gravel or slag are imbedded in hot asphalt or tar.
- b. Over concrete. Every ply of felt and gravel or slag is imbedded in hot asphalt or tar.

#### 3. Estimating Technique

- a. For buildings with parapet walls, use the outside dimensions of the building to determine the area. This area is usually sufficient to include the flashing.
- b. For buildings without parapet walls, determine the area.
- c. Don't deduct any opening less than 10'-0" x 10'-0" (100 SF). Deduct 50% of the opening for openings larger than 100 SF but smaller than 300 SF, and 100% of the openings exceeding 300 SF.

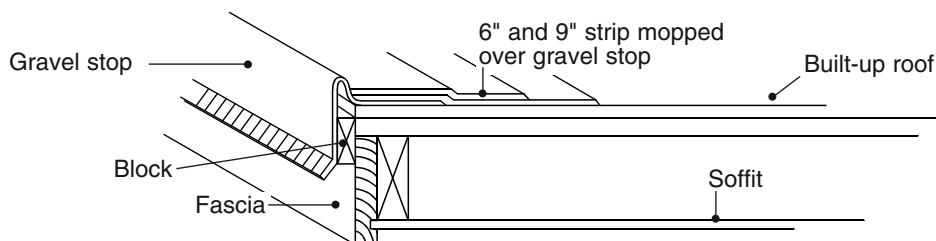

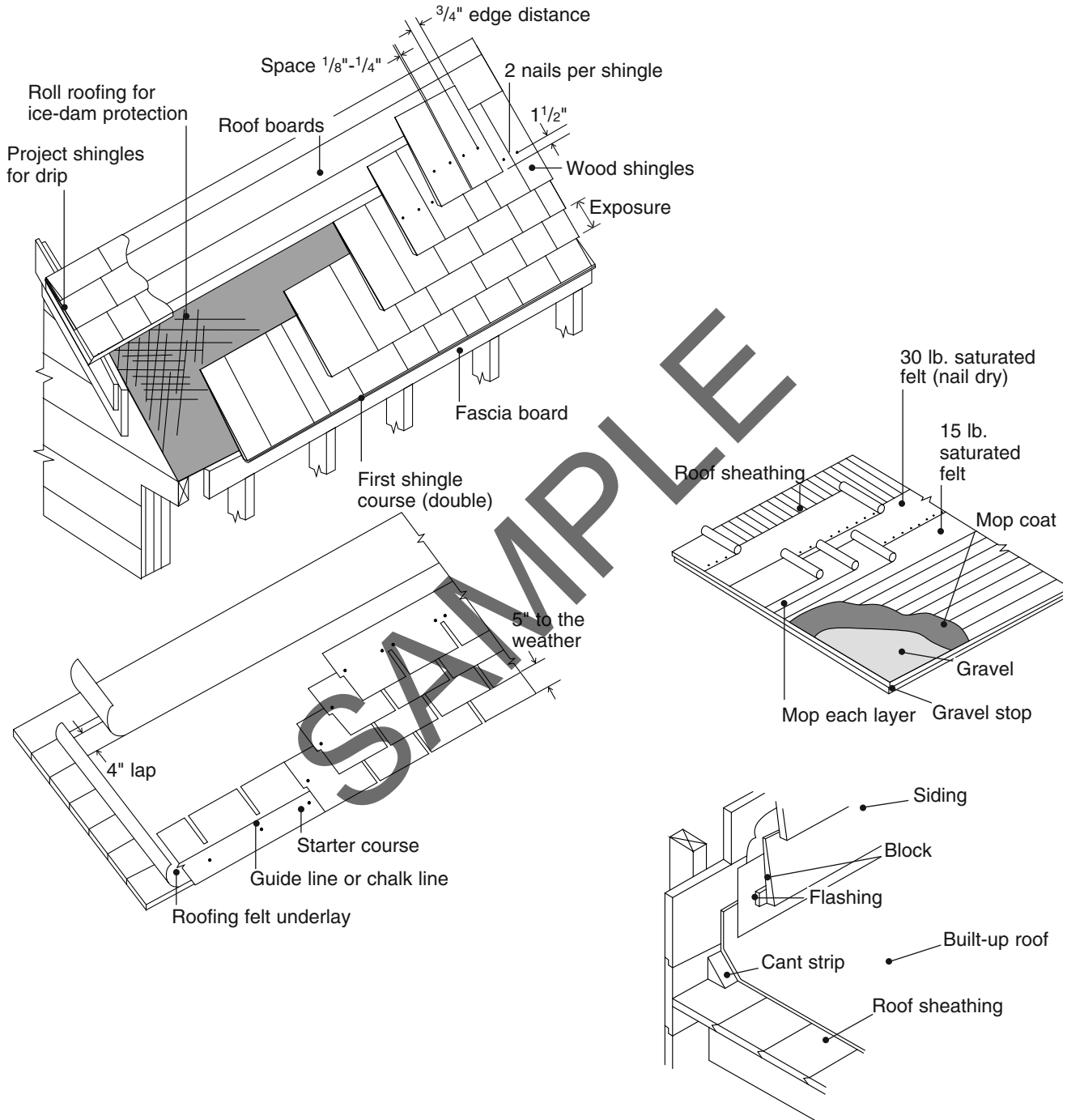



Description	Oper	Unit	Vol	Crew Size	Man-	Crew	Avg Mat'l Unit Cost	Avg Labor Unit Cost	Avg Equip Unit Cost	Avg Total Unit Cost	Avg Price Incl O&P
					hours per Unit	Output per Day					

## Roofing

### Aluminum, nailed to wood

Corrugated (2-1/2"), 26" W, with 3-3/4" side lap and 6" end lap

Demo	Sq	Lg	LB	1.36	11.80	---	40.70	---	40.70	<b>57.00</b>
Demo	Sq	Sm	LB	1.60	10.00	---	47.90	---	47.90	<b>67.00</b>

Corrugated (2-1/2"), 26" W, with 3-3/4" side lap and 6" end lap  
0.0175" thick

Natural	Inst	Sq	Lg	UC	1.81	17.70	157.00	64.70	---	221.70	<b>273.00</b>
	Inst	Sq	Sm	UC	2.13	15.00	182.00	76.20	---	258.20	<b>317.00</b>
Painted	Inst	Sq	Lg	UC	1.81	17.70	203.00	64.70	---	267.70	<b>325.00</b>
	Inst	Sq	Sm	UC	2.13	15.00	234.00	76.20	---	310.20	<b>377.00</b>

0.019" thick

Natural	Inst	Sq	Lg	UC	1.81	17.70	157.00	64.70	---	221.70	<b>273.00</b>
	Inst	Sq	Sm	UC	2.13	15.00	182.00	76.20	---	258.20	<b>317.00</b>
Painted	Inst	Sq	Lg	UC	1.81	17.70	203.00	64.70	---	267.70	<b>325.00</b>
	Inst	Sq	Sm	UC	2.13	15.00	234.00	76.20	---	310.20	<b>377.00</b>

### Composition shingle roofing, 3 tab strip, 12" x 36", nailed, seal down

#### Demo Shingle, to deck

5" exposure	Demo	Sq	Lg	LB	0.85	18.88	---	25.40	---	25.40	<b>35.60</b>
	Demo	Sq	Sm	LB	1.00	16.00	---	29.90	---	29.90	<b>41.90</b>

#### Install 25-year shingles, 240 lb/sq

##### Over existing roofing

Gable, plain	Inst	Sq	Lg	RL	1.13	17.70	81.10	44.10	---	125.20	<b>158.00</b>
	Inst	Sq	Sm	RL	1.33	15.00	93.70	51.90	---	145.60	<b>184.00</b>
Gable with dormers	Inst	Sq	Lg	RL	1.26	15.93	81.90	49.10	---	131.00	<b>166.00</b>
	Inst	Sq	Sm	RL	1.48	13.50	94.50	57.70	---	152.20	<b>194.00</b>
Gable with intersecting roofs	Inst	Sq	Lg	RL	1.26	15.93	82.60	49.10	---	131.70	<b>167.00</b>
	Inst	Sq	Sm	RL	1.48	13.50	95.40	57.70	---	153.10	<b>195.00</b>
Gable w/dormers & intersections	Inst	Sq	Lg	RL	1.41	14.16	83.40	55.00	---	138.40	<b>177.00</b>
	Inst	Sq	Sm	RL	1.67	12.00	96.30	65.10	---	161.40	<b>206.00</b>
Hip, plain	Inst	Sq	Lg	RL	1.18	16.91	81.90	46.00	---	127.90	<b>162.00</b>
	Inst	Sq	Sm	RL	1.40	14.33	94.50	54.60	---	149.10	<b>189.00</b>
Hip with dormers	Inst	Sq	Lg	RL	1.32	15.10	82.60	51.50	---	134.10	<b>171.00</b>
	Inst	Sq	Sm	RL	1.56	12.80	95.40	60.80	---	156.20	<b>199.00</b>
Hip with intersecting roofs	Inst	Sq	Lg	RL	1.32	15.10	83.40	51.50	---	134.90	<b>172.00</b>
	Inst	Sq	Sm	RL	1.56	12.80	96.30	60.80	---	157.10	<b>200.00</b>
Hip with dormers & intersections	Inst	Sq	Lg	RL	1.50	13.33	84.10	58.50	---	142.60	<b>183.00</b>
	Inst	Sq	Sm	RL	1.77	11.30	97.10	69.00	---	166.10	<b>213.00</b>

Description	Oper	Unit	Vol	Crew Size	Man-hours per Unit	Crew Output per Day	Avg Mat'l Unit Cost	Avg Labor Unit Cost	Avg Equip Unit Cost	Avg Total Unit Cost	Avg Price Incl O&P
<b>Over wood decks, includes felt</b>											
Gable, plain	Inst	Sq	Lg	RL	1.21	16.52	84.60	47.20	---	131.80	167.00
	Inst	Sq	Sm	RL	1.43	14.00	97.70	55.80	---	153.50	194.00
Gable with dormers	Inst	Sq	Lg	RL	1.36	14.75	85.30	53.00	---	138.30	176.00
	Inst	Sq	Sm	RL	1.60	12.50	98.50	62.40	---	160.90	205.00
Gable with intersecting roofs	Inst	Sq	Lg	RL	1.36	14.75	86.10	53.00	---	139.10	177.00
	Inst	Sq	Sm	RL	1.60	12.50	99.40	62.40	---	161.80	206.00
Gable w/dormers & intersections											
	Inst	Sq	Lg	RL	1.54	12.98	86.80	60.10	---	146.90	188.00
	Inst	Sq	Sm	RL	1.82	11.00	100.00	71.00	---	171.00	220.00
Hip, plain	Inst	Sq	Lg	RL	1.27	15.73	85.30	49.50	---	134.80	171.00
	Inst	Sq	Sm	RL	1.50	13.33	98.50	58.50	---	157.00	199.00
Hip with dormers	Inst	Sq	Lg	RL	1.44	13.92	86.10	56.20	---	142.30	182.00
	Inst	Sq	Sm	RL	1.69	11.80	99.40	65.90	---	165.30	211.00
Hip with intersecting roofs	Inst	Sq	Lg	RL	1.44	13.92	86.80	56.20	---	143.00	182.00
	Inst	Sq	Sm	RL	1.69	11.80	100.00	65.90	---	165.90	212.00
Hip with dormers & intersections											
	Inst	Sq	Lg	RL	1.65	12.15	87.60	64.40	---	152.00	195.00
	Inst	Sq	Sm	RL	1.94	10.30	101.00	75.70	---	176.70	228.00
<b>Install 30-year laminated shingles</b>											
<b>Over existing roofing</b>											
Gable, plain	Inst	Sq	Lg	RL	1.13	17.70	89.30	44.10	---	133.40	167.00
	Inst	Sq	Sm	RL	1.33	15.00	103.00	51.90	---	154.90	195.00
Gable with dormers	Inst	Sq	Lg	RL	1.26	15.93	90.10	49.10	---	139.20	176.00
	Inst	Sq	Sm	RL	1.48	13.50	104.00	57.70	---	161.70	205.00
Gable with intersecting roofs	Inst	Sq	Lg	RL	1.26	15.93	91.00	49.10	---	140.10	177.00
	Inst	Sq	Sm	RL	1.48	13.50	105.00	57.70	---	162.70	206.00
Gable w/dormers & intersections											
	Inst	Sq	Lg	RL	1.41	14.16	91.80	55.00	---	146.80	186.00
	Inst	Sq	Sm	RL	1.67	12.00	106.00	65.10	---	171.10	218.00
Hip, plain	Inst	Sq	Lg	RL	1.18	16.91	90.10	46.00	---	136.10	171.00
	Inst	Sq	Sm	RL	1.40	14.33	104.00	54.60	---	158.60	200.00
Hip with dormers	Inst	Sq	Lg	RL	1.32	15.10	91.00	51.50	---	142.50	180.00
	Inst	Sq	Sm	RL	1.56	12.80	105.00	60.80	---	165.80	210.00
Hip with intersecting roofs	Inst	Sq	Lg	RL	1.32	15.10	91.80	51.50	---	143.30	181.00
	Inst	Sq	Sm	RL	1.56	12.80	106.00	60.80	---	166.80	211.00
Hip with dormers & intersections											
	Inst	Sq	Lg	RL	1.50	13.33	92.60	58.50	---	151.10	193.00
	Inst	Sq	Sm	RL	1.77	11.30	107.00	69.00	---	176.00	224.00
<b>Over wood decks, includes felt</b>											
Gable, plain	Inst	Sq	Lg	RL	1.21	16.52	92.80	47.20	---	140.00	176.00
	Inst	Sq	Sm	RL	1.43	14.00	107.00	55.80	---	162.80	205.00
Gable with dormers	Inst	Sq	Lg	RL	1.36	14.75	93.60	53.00	---	146.60	186.00
	Inst	Sq	Sm	RL	1.60	12.50	108.00	62.40	---	170.40	216.00
Gable with intersecting roofs	Inst	Sq	Lg	RL	1.36	14.75	94.40	53.00	---	147.40	187.00
	Inst	Sq	Sm	RL	1.60	12.50	109.00	62.40	---	171.40	217.00
Gable w/dormers & intersections											
	Inst	Sq	Lg	RL	1.54	12.98	95.30	60.10	---	155.40	198.00
	Inst	Sq	Sm	RL	1.82	11.00	110.00	71.00	---	181.00	231.00
Hip, plain	Inst	Sq	Lg	RL	1.27	15.73	93.60	49.50	---	143.10	180.00
	Inst	Sq	Sm	RL	1.50	13.33	108.00	58.50	---	166.50	210.00

Description	Oper	Unit	Vol	Crew Size	Man-hours per Unit	Crew Output per Day	Avg Mat'l Unit Cost	Avg Labor Unit Cost	Avg Equip Unit Cost	Avg Total Unit Cost	Avg Price Incl O&P
<b>104" W</b>											
High quality workmanship	Inst	Set	Lg	CJ	2.50	6.40	1360.00	83.60	---	1443.60	<b>1680.00</b>
	Inst	Set	Sm	CJ	3.85	4.16	1460.00	129.00	---	1589.00	<b>1860.00</b>
Good quality workmanship	Inst	Set	Lg	CJ	2.00	8.00	1260.00	66.90	---	1326.90	<b>1540.00</b>
	Inst	Set	Sm	CJ	3.08	5.20	1350.00	103.00	---	1453.00	<b>1690.00</b>
Average quality workmanship	Inst	Set	Lg	CJ	1.67	9.60	1050.00	55.80	---	1105.80	<b>1290.00</b>
	Inst	Set	Sm	CJ	2.56	6.24	1120.00	85.60	---	1205.60	<b>1410.00</b>
<b>112" W</b>											
High quality workmanship	Inst	Set	Lg	CJ	2.50	6.40	1380.00	83.60	---	1463.60	<b>1700.00</b>
	Inst	Set	Sm	CJ	3.85	4.16	1470.00	129.00	---	1599.00	<b>1870.00</b>
Good quality workmanship	Inst	Set	Lg	CJ	2.00	8.00	1270.00	66.90	---	1336.90	<b>1560.00</b>
	Inst	Set	Sm	CJ	3.08	5.20	1360.00	103.00	---	1463.00	<b>1710.00</b>
Average quality workmanship	Inst	Set	Lg	CJ	1.67	9.60	1060.00	55.80	---	1115.80	<b>1300.00</b>
	Inst	Set	Sm	CJ	2.56	6.24	1130.00	85.60	---	1215.60	<b>1420.00</b>
<b>48" H</b>											
<b>88" W</b>											
High quality workmanship	Inst	Set	Lg	CJ	2.50	6.40	1310.00	83.60	---	1393.60	<b>1630.00</b>
	Inst	Set	Sm	CJ	3.85	4.16	1400.00	129.00	---	1529.00	<b>1790.00</b>
Good quality workmanship	Inst	Set	Lg	CJ	2.00	8.00	1210.00	66.90	---	1276.90	<b>1490.00</b>
	Inst	Set	Sm	CJ	3.08	5.20	1300.00	103.00	---	1403.00	<b>1640.00</b>
Average quality workmanship	Inst	Set	Lg	CJ	1.67	9.60	1010.00	55.80	---	1065.80	<b>1240.00</b>
	Inst	Set	Sm	CJ	2.56	6.24	1080.00	85.60	---	1165.60	<b>1360.00</b>
<b>96" W</b>											
High quality workmanship	Inst	Set	Lg	CJ	2.86	5.60	1330.00	95.60	---	1425.60	<b>1660.00</b>
	Inst	Set	Sm	CJ	4.40	3.64	1420.00	147.00	---	1567.00	<b>1840.00</b>
Good quality workmanship	Inst	Set	Lg	CJ	2.29	7.00	1230.00	76.60	---	1306.60	<b>1520.00</b>
	Inst	Set	Sm	CJ	3.52	4.55	1310.00	118.00	---	1428.00	<b>1670.00</b>
Average quality workmanship	Inst	Set	Lg	CJ	1.90	8.40	1020.00	63.50	---	1083.50	<b>1270.00</b>
	Inst	Set	Sm	CJ	2.93	5.46	1090.00	98.00	---	1188.00	<b>1400.00</b>
<b>104" W</b>											
High quality workmanship	Inst	Set	Lg	CJ	2.86	5.60	1540.00	95.60	---	1635.60	<b>1910.00</b>
	Inst	Set	Sm	CJ	4.40	3.64	1650.00	147.00	---	1797.00	<b>2100.00</b>
Good quality workmanship	Inst	Set	Lg	CJ	2.29	7.00	1430.00	76.60	---	1506.60	<b>1750.00</b>
	Inst	Set	Sm	CJ	3.52	4.55	1530.00	118.00	---	1648.00	<b>1920.00</b>
Average quality workmanship	Inst	Set	Lg	CJ	1.90	8.40	1190.00	63.50	---	1253.50	<b>1460.00</b>
	Inst	Set	Sm	CJ	2.93	5.46	1270.00	98.00	---	1368.00	<b>1600.00</b>
<b>112" W</b>											
High quality workmanship	Inst	Set	Lg	CJ	2.86	5.60	1560.00	95.60	---	1655.60	<b>1930.00</b>
	Inst	Set	Sm	CJ	4.40	3.64	1670.00	147.00	---	1817.00	<b>2120.00</b>
Good quality workmanship	Inst	Set	Lg	CJ	2.29	7.00	1440.00	76.60	---	1516.60	<b>1770.00</b>
	Inst	Set	Sm	CJ	3.52	4.55	1540.00	118.00	---	1658.00	<b>1940.00</b>
Average quality workmanship	Inst	Set	Lg	CJ	1.90	8.40	1200.00	63.50	---	1263.50	<b>1470.00</b>
	Inst	Set	Sm	CJ	2.93	5.46	1280.00	98.00	---	1378.00	<b>1610.00</b>

Description	Oper	Unit	Vol	Crew Size	Man-hours per Unit	Crew Output per Day	Avg Mat'l Unit Cost	Avg Labor Unit Cost	Avg Equip Unit Cost	Avg Total Unit Cost	Avg Price Incl O&P
<b>60" H</b>											
<b>88" W</b>											
High quality workmanship	Inst	Set	Lg	CJ	2.86	5.60	1550.00	95.60	---	1645.60	<b>1920.00</b>
	Inst	Set	Sm	CJ	4.40	3.64	1660.00	147.00	---	1807.00	<b>2110.00</b>
Good quality workmanship	Inst	Set	Lg	CJ	2.29	7.00	1440.00	76.60	---	1516.60	<b>1760.00</b>
	Inst	Set	Sm	CJ	3.52	4.55	1530.00	118.00	---	1648.00	<b>1930.00</b>
Average quality workmanship	Inst	Set	Lg	CJ	1.90	8.40	1200.00	63.50	---	1263.50	<b>1460.00</b>
	Inst	Set	Sm	CJ	2.93	5.46	1280.00	98.00	---	1378.00	<b>1610.00</b>
<b>96" W</b>											
High quality workmanship	Inst	Set	Lg	CJ	2.86	5.60	1570.00	95.60	---	1665.60	<b>1930.00</b>
	Inst	Set	Sm	CJ	4.40	3.64	1670.00	147.00	---	1817.00	<b>2130.00</b>
Good quality workmanship	Inst	Set	Lg	CJ	2.29	7.00	1450.00	76.60	---	1526.60	<b>1770.00</b>
	Inst	Set	Sm	CJ	3.52	4.55	1550.00	118.00	---	1668.00	<b>1950.00</b>
Average quality workmanship	Inst	Set	Lg	CJ	1.90	8.40	1210.00	63.50	---	1273.50	<b>1480.00</b>
	Inst	Set	Sm	CJ	2.93	5.46	1290.00	98.00	---	1388.00	<b>1620.00</b>
<b>104" W</b>											
High quality workmanship	Inst	Set	Lg	CJ	3.33	4.80	1960.00	111.00	---	2071.00	<b>2420.00</b>
	Inst	Set	Sm	CJ	5.13	3.12	2100.00	172.00	---	2272.00	<b>2660.00</b>
Good quality workmanship	Inst	Set	Lg	CJ	2.67	6.00	1820.00	89.30	---	1909.30	<b>2220.00</b>
	Inst	Set	Sm	CJ	4.10	3.90	1940.00	137.00	---	2077.00	<b>2430.00</b>
Average quality workmanship	Inst	Set	Lg	CJ	2.22	7.20	1520.00	74.20	---	1594.20	<b>1850.00</b>
	Inst	Set	Sm	CJ	3.42	4.68	1620.00	114.00	---	1734.00	<b>2020.00</b>
<b>112" W</b>											
High quality workmanship	Inst	Set	Lg	CJ	3.33	4.80	1980.00	111.00	---	2091.00	<b>2430.00</b>
	Inst	Set	Sm	CJ	5.13	3.12	2120.00	172.00	---	2292.00	<b>2670.00</b>
Good quality workmanship	Inst	Set	Lg	CJ	2.67	6.00	1830.00	89.30	---	1919.30	<b>2230.00</b>
	Inst	Set	Sm	CJ	4.10	3.90	1960.00	137.00	---	2097.00	<b>2440.00</b>
Average quality workmanship	Inst	Set	Lg	CJ	2.22	7.20	1530.00	74.20	---	1604.20	<b>1860.00</b>
	Inst	Set	Sm	CJ	3.42	4.68	1630.00	114.00	---	1744.00	<b>2040.00</b>
<b>72" H</b>											
<b>88" W</b>											
High quality workmanship	Inst	Set	Lg	CJ	3.33	4.80	1830.00	111.00	---	1941.00	<b>2260.00</b>
	Inst	Set	Sm	CJ	5.13	3.12	1950.00	172.00	---	2122.00	<b>2490.00</b>
Good quality workmanship	Inst	Set	Lg	CJ	2.67	6.00	1690.00	89.30	---	1779.30	<b>2070.00</b>
	Inst	Set	Sm	CJ	4.10	3.90	1810.00	137.00	---	1947.00	<b>2270.00</b>
Average quality workmanship	Inst	Set	Lg	CJ	2.22	7.20	1410.00	74.20	---	1484.20	<b>1720.00</b>
	Inst	Set	Sm	CJ	3.42	4.68	1510.00	114.00	---	1624.00	<b>1890.00</b>
<b>96" W</b>											
High quality workmanship	Inst	Set	Lg	CJ	3.33	4.80	1840.00	111.00	---	1951.00	<b>2270.00</b>
	Inst	Set	Sm	CJ	5.13	3.12	1970.00	172.00	---	2142.00	<b>2500.00</b>
Good quality workmanship	Inst	Set	Lg	CJ	2.67	6.00	1700.00	89.30	---	1789.30	<b>2080.00</b>
	Inst	Set	Sm	CJ	4.10	3.90	1820.00	137.00	---	1957.00	<b>2290.00</b>
Average quality workmanship	Inst	Set	Lg	CJ	2.22	7.20	1420.00	74.20	---	1494.20	<b>1740.00</b>
	Inst	Set	Sm	CJ	3.42	4.68	1520.00	114.00	---	1634.00	<b>1910.00</b>
<b>Material adjustments</b>											
<b>For glazed 1/2" insulated flankers,</b>											
ADD	Inst	%	Lg	---	---	---	15.0	---	---	---	---
	Inst	%	Sm	---	---	---	15.0	---	---	---	---
<b>For screen per flanker,</b>											
ADD	Inst	Ea	Lg	---	---	---	7.25	---	---	7.25	<b>8.34</b>
	Inst	Ea	Sm	---	---	---	7.75	---	---	7.75	<b>8.91</b>

Description	Oper	Unit	Vol	Crew Size	Man-	Crew	Avg	Avg	Avg	Avg	Avg
					hours	Output	Mat'l	Labor	Equip	Total	Price
					per	per	Unit	Unit	Unit	Unit	Incl
					Unit	Day	Cost	Cost	Cost	Cost	O&P

**Garden windows, unit extends out 13-1/4" from wall, bronze tempered glass in top panels of all units, wood shelves included**

**1 fixed lite**

Single glazed

3'-0" x 3'-0" H

High quality workmanship	Inst	Ea	Lg	CJ	4.44	3.60	605.00	148.00	---	753.00	<b>903.00</b>
	Inst	Ea	Sm	CJ	6.84	2.34	646.00	229.00	---	875.00	<b>1060.00</b>
Good quality workmanship	Inst	Ea	Lg	CJ	3.56	4.50	554.00	119.00	---	673.00	<b>804.00</b>
	Inst	Ea	Sm	CJ	5.46	2.93	592.00	183.00	---	775.00	<b>937.00</b>
Average quality workmanship	Inst	Ea	Lg	CJ	2.96	5.40	463.00	99.00	---	562.00	<b>670.00</b>
	Inst	Ea	Sm	CJ	4.56	3.51	494.00	152.00	---	646.00	<b>782.00</b>

3'-0" x 4'-0" H

High quality workmanship	Inst	Ea	Lg	CJ	4.44	3.60	655.00	148.00	---	803.00	<b>962.00</b>
	Inst	Ea	Sm	CJ	6.84	2.34	701.00	229.00	---	930.00	<b>1130.00</b>
Good quality workmanship	Inst	Ea	Lg	CJ	3.56	4.50	602.00	119.00	---	721.00	<b>859.00</b>
	Inst	Ea	Sm	CJ	5.46	2.93	643.00	183.00	---	826.00	<b>995.00</b>
Average quality workmanship	Inst	Ea	Lg	CJ	2.96	5.40	503.00	99.00	---	602.00	<b>717.00</b>
	Inst	Ea	Sm	CJ	4.56	3.51	538.00	152.00	---	690.00	<b>832.00</b>

4'-0" x 3'-0" H

High quality workmanship	Inst	Ea	Lg	CJ	4.44	3.60	684.00	148.00	---	832.00	<b>995.00</b>
	Inst	Ea	Sm	CJ	6.84	2.34	732.00	229.00	---	961.00	<b>1160.00</b>
Good quality workmanship	Inst	Ea	Lg	CJ	3.56	4.50	628.00	119.00	---	747.00	<b>889.00</b>
	Inst	Ea	Sm	CJ	5.46	2.93	671.00	183.00	---	854.00	<b>1030.00</b>
Average quality workmanship	Inst	Ea	Lg	CJ	2.96	5.40	523.00	99.00	---	622.00	<b>741.00</b>
	Inst	Ea	Sm	CJ	4.56	3.51	560.00	152.00	---	712.00	<b>857.00</b>

4'-0" x 4'-0" H

High quality workmanship	Inst	Ea	Lg	CJ	5.00	3.20	702.00	167.00	---	869.00	<b>1040.00</b>
	Inst	Ea	Sm	CJ	7.69	2.08	750.00	257.00	---	1007.00	<b>1220.00</b>
Good quality workmanship	Inst	Ea	Lg	CJ	4.00	4.00	644.00	134.00	---	778.00	<b>928.00</b>
	Inst	Ea	Sm	CJ	6.15	2.60	688.00	206.00	---	894.00	<b>1080.00</b>
Average quality workmanship	Inst	Ea	Lg	CJ	3.33	4.80	537.00	111.00	---	648.00	<b>773.00</b>
	Inst	Ea	Sm	CJ	5.13	3.12	574.00	172.00	---	746.00	<b>900.00</b>

4'-0" x 5'-0" H

High quality workmanship	Inst	Ea	Lg	CJ	5.71	2.80	753.00	191.00	---	944.00	<b>1130.00</b>
	Inst	Ea	Sm	CJ	8.79	1.82	804.00	294.00	---	1098.00	<b>1340.00</b>
Good quality workmanship	Inst	Ea	Lg	CJ	4.57	3.50	690.00	153.00	---	843.00	<b>1010.00</b>
	Inst	Ea	Sm	CJ	7.02	2.28	738.00	235.00	---	973.00	<b>1180.00</b>
Average quality workmanship	Inst	Ea	Lg	CJ	3.81	4.20	576.00	127.00	---	703.00	<b>840.00</b>
	Inst	Ea	Sm	CJ	5.86	2.73	615.00	196.00	---	811.00	<b>982.00</b>

5'-0" x 3'-0" H

High quality workmanship	Inst	Ea	Lg	CJ	5.00	3.20	699.00	167.00	---	866.00	<b>1040.00</b>
	Inst	Ea	Sm	CJ	7.69	2.08	747.00	257.00	---	1004.00	<b>1220.00</b>
Good quality workmanship	Inst	Ea	Lg	CJ	4.00	4.00	641.00	134.00	---	775.00	<b>924.00</b>
	Inst	Ea	Sm	CJ	6.15	2.60	685.00	206.00	---	891.00	<b>1080.00</b>
Average quality workmanship	Inst	Ea	Lg	CJ	3.33	4.80	535.00	111.00	---	646.00	<b>771.00</b>
	Inst	Ea	Sm	CJ	5.13	3.12	572.00	172.00	---	744.00	<b>898.00</b>

Description	Oper	Unit	Vol	Crew Size	Man-hours per Unit	Crew Output per Day	Avg Mat'l Unit Cost	Avg Labor Unit Cost	Avg Equip Unit Cost	Avg Total Unit Cost	Avg Price Incl O&P
<b>5'-0" x 3'-8" H</b>											
High quality workmanship	Inst	Ea	Lg	CJ	5.71	2.80	741.00	191.00	---	932.00	<b>1120.00</b>
	Inst	Ea	Sm	CJ	8.79	1.82	792.00	294.00	---	1086.00	<b>1320.00</b>
Good quality workmanship	Inst	Ea	Lg	CJ	4.57	3.50	680.00	153.00	---	833.00	<b>996.00</b>
	Inst	Ea	Sm	CJ	7.02	2.28	727.00	235.00	---	962.00	<b>1160.00</b>
Average quality workmanship	Inst	Ea	Lg	CJ	3.81	4.20	567.00	127.00	---	694.00	<b>830.00</b>
	Inst	Ea	Sm	CJ	5.86	2.73	606.00	196.00	---	802.00	<b>971.00</b>
<b>5'-0" x 4'-0" H</b>											
High quality workmanship	Inst	Ea	Lg	CJ	5.71	2.80	753.00	191.00	---	944.00	<b>1130.00</b>
	Inst	Ea	Sm	CJ	8.79	1.82	804.00	294.00	---	1098.00	<b>1340.00</b>
Good quality workmanship	Inst	Ea	Lg	CJ	4.57	3.50	690.00	153.00	---	843.00	<b>1010.00</b>
	Inst	Ea	Sm	CJ	7.02	2.28	738.00	235.00	---	973.00	<b>1180.00</b>
Average quality workmanship	Inst	Ea	Lg	CJ	3.81	4.20	576.00	127.00	---	703.00	<b>840.00</b>
	Inst	Ea	Sm	CJ	5.86	2.73	615.00	196.00	---	811.00	<b>982.00</b>
<b>5'-0" x 5'-0" H</b>											
High quality workmanship	Inst	Ea	Lg	CJ	6.67	2.40	819.00	223.00	---	1042.00	<b>1250.00</b>
	Inst	Ea	Sm	CJ	10.3	1.56	876.00	344.00	---	1220.00	<b>1490.00</b>
Good quality workmanship	Inst	Ea	Lg	CJ	5.33	3.00	751.00	178.00	---	929.00	<b>1110.00</b>
	Inst	Ea	Sm	CJ	8.21	1.95	803.00	275.00	---	1078.00	<b>1310.00</b>
Average quality workmanship	Inst	Ea	Lg	CJ	4.44	3.60	626.00	148.00	---	774.00	<b>928.00</b>
	Inst	Ea	Sm	CJ	6.84	2.34	670.00	229.00	---	899.00	<b>1090.00</b>
<b>6'-0" x 3'-0" H</b>											
High quality workmanship	Inst	Ea	Lg	CJ	5.71	2.80	747.00	191.00	---	938.00	<b>1130.00</b>
	Inst	Ea	Sm	CJ	8.79	1.82	798.00	294.00	---	1092.00	<b>1330.00</b>
Good quality workmanship	Inst	Ea	Lg	CJ	4.57	3.50	684.00	153.00	---	837.00	<b>1000.00</b>
	Inst	Ea	Sm	CJ	7.02	2.28	732.00	235.00	---	967.00	<b>1170.00</b>
Average quality workmanship	Inst	Ea	Lg	CJ	3.81	4.20	571.00	127.00	---	698.00	<b>835.00</b>
	Inst	Ea	Sm	CJ	5.86	2.73	611.00	196.00	---	807.00	<b>977.00</b>
<b>6'-0" x 3'-8" H</b>											
High quality workmanship	Inst	Ea	Lg	CJ	6.15	2.60	780.00	206.00	---	986.00	<b>1190.00</b>
	Inst	Ea	Sm	CJ	9.47	1.69	834.00	317.00	---	1151.00	<b>1400.00</b>
Good quality workmanship	Inst	Ea	Lg	CJ	5.00	3.20	716.00	167.00	---	883.00	<b>1060.00</b>
	Inst	Ea	Sm	CJ	7.69	2.08	766.00	257.00	---	1023.00	<b>1240.00</b>
Average quality workmanship	Inst	Ea	Lg	CJ	4.21	3.80	597.00	141.00	---	738.00	<b>884.00</b>
	Inst	Ea	Sm	CJ	6.48	2.47	639.00	217.00	---	856.00	<b>1040.00</b>
<b>6'-0" x 4'-0" H</b>											
High quality workmanship	Inst	Ea	Lg	CJ	6.67	2.40	813.00	223.00	---	1036.00	<b>1250.00</b>
	Inst	Ea	Sm	CJ	10.3	1.56	870.00	344.00	---	1214.00	<b>1480.00</b>
Good quality workmanship	Inst	Ea	Lg	CJ	5.33	3.00	745.00	178.00	---	923.00	<b>1110.00</b>
	Inst	Ea	Sm	CJ	8.21	1.95	797.00	275.00	---	1072.00	<b>1300.00</b>
Average quality workmanship	Inst	Ea	Lg	CJ	4.44	3.60	622.00	148.00	---	770.00	<b>923.00</b>
	Inst	Ea	Sm	CJ	6.84	2.34	665.00	229.00	---	894.00	<b>1080.00</b>



Description	Oper	Unit	Vol	Crew Size	Man-hours per Unit	Crew Output per Day	Avg Mat'l Unit Cost	Avg Labor Unit Cost	Avg Equip Unit Cost	Avg Total Unit Cost	Avg Price Incl O&P
<b>Dual glazed</b>											
<b>3'-0" x 3'-0" H</b>											
High quality workmanship	Inst	Ea	Lg	CJ	4.44	3.60	828.00	148.00	---	976.00	<b>1160.00</b>
	Inst	Ea	Sm	CJ	6.84	2.34	885.00	229.00	---	1114.00	<b>1340.00</b>
Good quality workmanship	Inst	Ea	Lg	CJ	3.56	4.50	760.00	119.00	---	879.00	<b>1040.00</b>
	Inst	Ea	Sm	CJ	5.46	2.93	812.00	183.00	---	995.00	<b>1190.00</b>
Average quality workmanship	Inst	Ea	Lg	CJ	2.96	5.40	634.00	99.00	---	733.00	<b>867.00</b>
	Inst	Ea	Sm	CJ	4.56	3.51	677.00	152.00	---	829.00	<b>992.00</b>
<b>3'-0" x 4'-0" H</b>											
High quality workmanship	Inst	Ea	Lg	CJ	4.44	3.60	912.00	148.00	---	1060.00	<b>1260.00</b>
	Inst	Ea	Sm	CJ	6.84	2.34	975.00	229.00	---	1204.00	<b>1440.00</b>
Good quality workmanship	Inst	Ea	Lg	CJ	3.56	4.50	837.00	119.00	---	956.00	<b>1130.00</b>
	Inst	Ea	Sm	CJ	5.46	2.93	894.00	183.00	---	1077.00	<b>1280.00</b>
Average quality workmanship	Inst	Ea	Lg	CJ	2.96	5.40	697.00	99.00	---	796.00	<b>941.00</b>
	Inst	Ea	Sm	CJ	4.56	3.51	746.00	152.00	---	898.00	<b>1070.00</b>
<b>4'-0" x 3'-0" H</b>											
High quality workmanship	Inst	Ea	Lg	CJ	4.44	3.60	903.00	148.00	---	1051.00	<b>1250.00</b>
	Inst	Ea	Sm	CJ	6.84	2.34	966.00	229.00	---	1195.00	<b>1430.00</b>
Good quality workmanship	Inst	Ea	Lg	CJ	3.56	4.50	829.00	119.00	---	948.00	<b>1120.00</b>
	Inst	Ea	Sm	CJ	5.46	2.93	887.00	183.00	---	1070.00	<b>1280.00</b>
Average quality workmanship	Inst	Ea	Lg	CJ	2.96	5.40	692.00	99.00	---	791.00	<b>934.00</b>
	Inst	Ea	Sm	CJ	4.56	3.51	739.00	152.00	---	891.00	<b>1060.00</b>
<b>4'-0" x 4'-0" H</b>											
High quality workmanship	Inst	Ea	Lg	CJ	5.00	3.20	980.00	167.00	---	1147.00	<b>1360.00</b>
	Inst	Ea	Sm	CJ	7.69	2.08	1050.00	257.00	---	1307.00	<b>1560.00</b>
Good quality workmanship	Inst	Ea	Lg	CJ	4.00	4.00	899.00	134.00	---	1033.00	<b>1220.00</b>
	Inst	Ea	Sm	CJ	6.15	2.60	961.00	206.00	---	1167.00	<b>1390.00</b>
Average quality workmanship	Inst	Ea	Lg	CJ	3.33	4.80	750.00	111.00	---	861.00	<b>1020.00</b>
	Inst	Ea	Sm	CJ	5.13	3.12	801.00	172.00	---	973.00	<b>1160.00</b>
<b>4'-0" x 5'-0" H</b>											
High quality workmanship	Inst	Ea	Lg	CJ	5.71	2.80	1080.00	191.00	---	1271.00	<b>1500.00</b>
	Inst	Ea	Sm	CJ	8.79	1.82	1150.00	294.00	---	1444.00	<b>1730.00</b>
Good quality workmanship	Inst	Ea	Lg	CJ	4.57	3.50	987.00	153.00	---	1140.00	<b>1350.00</b>
	Inst	Ea	Sm	CJ	7.02	2.28	1060.00	235.00	---	1295.00	<b>1540.00</b>
Average quality workmanship	Inst	Ea	Lg	CJ	3.81	4.20	824.00	127.00	---	951.00	<b>1130.00</b>
	Inst	Ea	Sm	CJ	5.86	2.73	880.00	196.00	---	1076.00	<b>1290.00</b>
<b>5'-0" x 3'-0" H</b>											
High quality workmanship	Inst	Ea	Lg	CJ	5.00	3.20	972.00	167.00	---	1139.00	<b>1350.00</b>
	Inst	Ea	Sm	CJ	7.69	2.08	1040.00	257.00	---	1297.00	<b>1550.00</b>
Good quality workmanship	Inst	Ea	Lg	CJ	4.00	4.00	890.00	134.00	---	1024.00	<b>1210.00</b>
	Inst	Ea	Sm	CJ	6.15	2.60	952.00	206.00	---	1158.00	<b>1380.00</b>
Average quality workmanship	Inst	Ea	Lg	CJ	3.33	4.80	742.00	111.00	---	853.00	<b>1010.00</b>
	Inst	Ea	Sm	CJ	5.13	3.12	794.00	172.00	---	966.00	<b>1150.00</b>

Description	Oper	Unit	Vol	Crew Size	Man-hours per Unit	Crew Output per Day	Avg Mat'l Unit Cost	Avg Labor Unit Cost	Avg Equip Unit Cost	Avg Total Unit Cost	Avg Price Incl O&P
<b>5'-0" x 3'-8" H</b>											
High quality workmanship	Inst	Ea	Lg	CJ	5.71	2.80	1040.00	191.00	---	1231.00	<b>1460.00</b>
	Inst	Ea	Sm	CJ	8.79	1.82	1110.00	294.00	---	1404.00	<b>1690.00</b>
Good quality workmanship	Inst	Ea	Lg	CJ	4.57	3.50	951.00	153.00	---	1104.00	<b>1310.00</b>
	Inst	Ea	Sm	CJ	7.02	2.28	1020.00	235.00	---	1255.00	<b>1500.00</b>
Average quality workmanship	Inst	Ea	Lg	CJ	3.81	4.20	793.00	127.00	---	920.00	<b>1090.00</b>
	Inst	Ea	Sm	CJ	5.86	2.73	848.00	196.00	---	1044.00	<b>1250.00</b>
<b>5'-0" x 4'-0" H</b>											
High quality workmanship	Inst	Ea	Lg	CJ	5.71	2.80	1060.00	191.00	---	1251.00	<b>1480.00</b>
	Inst	Ea	Sm	CJ	8.79	1.82	1130.00	294.00	---	1424.00	<b>1710.00</b>
Good quality workmanship	Inst	Ea	Lg	CJ	4.57	3.50	972.00	153.00	---	1125.00	<b>1330.00</b>
	Inst	Ea	Sm	CJ	7.02	2.28	1040.00	235.00	---	1275.00	<b>1520.00</b>
Average quality workmanship	Inst	Ea	Lg	CJ	3.81	4.20	809.00	127.00	---	936.00	<b>1110.00</b>
	Inst	Ea	Sm	CJ	5.86	2.73	865.00	196.00	---	1061.00	<b>1270.00</b>
<b>5'-0" x 5'-0" H</b>											
High quality workmanship	Inst	Ea	Lg	CJ	6.67	2.40	1180.00	223.00	---	1403.00	<b>1670.00</b>
	Inst	Ea	Sm	CJ	10.3	1.56	1260.00	344.00	---	1604.00	<b>1930.00</b>
Good quality workmanship	Inst	Ea	Lg	CJ	5.33	3.00	1080.00	178.00	---	1258.00	<b>1490.00</b>
	Inst	Ea	Sm	CJ	8.21	1.95	1150.00	275.00	---	1425.00	<b>1710.00</b>
Average quality workmanship	Inst	Ea	Lg	CJ	4.44	3.60	900.00	148.00	---	1048.00	<b>1240.00</b>
	Inst	Ea	Sm	CJ	6.84	2.34	963.00	229.00	---	1192.00	<b>1430.00</b>
<b>6'-0" x 3'-0" H</b>											
High quality workmanship	Inst	Ea	Lg	CJ	5.71	2.80	1060.00	191.00	---	1251.00	<b>1480.00</b>
	Inst	Ea	Sm	CJ	8.79	1.82	1130.00	294.00	---	1424.00	<b>1710.00</b>
Good quality workmanship	Inst	Ea	Lg	CJ	4.57	3.50	972.00	153.00	---	1125.00	<b>1330.00</b>
	Inst	Ea	Sm	CJ	7.02	2.28	1040.00	235.00	---	1275.00	<b>1520.00</b>
Average quality workmanship	Inst	Ea	Lg	CJ	3.81	4.20	809.00	127.00	---	936.00	<b>1110.00</b>
	Inst	Ea	Sm	CJ	5.86	2.73	865.00	196.00	---	1061.00	<b>1270.00</b>
<b>6'-0" x 3'-8" H</b>											
High quality workmanship	Inst	Ea	Lg	CJ	6.15	2.60	1120.00	206.00	---	1326.00	<b>1570.00</b>
	Inst	Ea	Sm	CJ	9.47	1.69	1190.00	317.00	---	1507.00	<b>1820.00</b>
Good quality workmanship	Inst	Ea	Lg	CJ	5.00	3.20	1020.00	167.00	---	1187.00	<b>1410.00</b>
	Inst	Ea	Sm	CJ	7.69	2.08	1090.00	257.00	---	1347.00	<b>1620.00</b>
Average quality workmanship	Inst	Ea	Lg	CJ	4.21	3.80	854.00	141.00	---	995.00	<b>1180.00</b>
	Inst	Ea	Sm	CJ	6.48	2.47	913.00	217.00	---	1130.00	<b>1350.00</b>
<b>6'-0" x 4'-0" H</b>											
High quality workmanship	Inst	Ea	Lg	CJ	6.67	2.40	1170.00	223.00	---	1393.00	<b>1660.00</b>
	Inst	Ea	Sm	CJ	10.3	1.56	1260.00	344.00	---	1604.00	<b>1930.00</b>
Good quality workmanship	Inst	Ea	Lg	CJ	5.33	3.00	1080.00	178.00	---	1258.00	<b>1490.00</b>
	Inst	Ea	Sm	CJ	8.21	1.95	1150.00	275.00	---	1425.00	<b>1710.00</b>
Average quality workmanship	Inst	Ea	Lg	CJ	4.44	3.60	898.00	148.00	---	1046.00	<b>1240.00</b>
	Inst	Ea	Sm	CJ	6.84	2.34	959.00	229.00	---	1188.00	<b>1420.00</b>

Description	Oper	Unit	Vol	Crew Size	Man-hours per Unit	Crew Output per Day	Avg Mat'l Unit Cost	Avg Labor Unit Cost	Avg Equip Unit Cost	Avg Total Unit Cost	Avg Price Incl O&P
<b>1 fixed lite, 1 sliding lite</b>											
Single glazed											
3'-0" x 3'-0" H											
High quality workmanship	Inst	Ea	Lg	CJ	4.44	3.60	771.00	148.00	---	919.00	1090.00
	Inst	Ea	Sm	CJ	6.84	2.34	825.00	229.00	---	1054.00	1270.00
Good quality workmanship	Inst	Ea	Lg	CJ	3.56	4.50	708.00	119.00	---	827.00	980.00
	Inst	Ea	Sm	CJ	5.46	2.93	756.00	183.00	---	939.00	1130.00
Average quality workmanship	Inst	Ea	Lg	CJ	2.96	5.40	590.00	99.00	---	689.00	817.00
	Inst	Ea	Sm	CJ	4.56	3.51	631.00	152.00	---	783.00	939.00
3'-0" x 4'-0" H											
High quality workmanship	Inst	Ea	Lg	CJ	4.44	3.60	848.00	148.00	---	996.00	1180.00
	Inst	Ea	Sm	CJ	6.84	2.34	907.00	229.00	---	1136.00	1360.00
Good quality workmanship	Inst	Ea	Lg	CJ	3.56	4.50	777.00	119.00	---	896.00	1060.00
	Inst	Ea	Sm	CJ	5.46	2.93	831.00	183.00	---	1014.00	1210.00
Average quality workmanship	Inst	Ea	Lg	CJ	2.96	5.40	648.00	99.00	---	747.00	884.00
	Inst	Ea	Sm	CJ	4.56	3.51	693.00	152.00	---	845.00	1010.00
4'-0" x 3'-0" H											
High quality workmanship	Inst	Ea	Lg	CJ	4.44	3.60	829.00	148.00	---	977.00	1160.00
	Inst	Ea	Sm	CJ	6.84	2.34	887.00	229.00	---	1116.00	1340.00
Good quality workmanship	Inst	Ea	Lg	CJ	3.56	4.50	760.00	119.00	---	879.00	1040.00
	Inst	Ea	Sm	CJ	5.46	2.93	812.00	183.00	---	995.00	1190.00
Average quality workmanship	Inst	Ea	Lg	CJ	2.96	5.40	634.00	99.00	---	733.00	867.00
	Inst	Ea	Sm	CJ	4.56	3.51	677.00	152.00	---	829.00	992.00
4'-0" x 4'-0" H											
High quality workmanship	Inst	Ea	Lg	CJ	5.00	3.20	898.00	167.00	---	1065.00	1270.00
	Inst	Ea	Sm	CJ	7.69	2.08	959.00	257.00	---	1216.00	1460.00
Good quality workmanship	Inst	Ea	Lg	CJ	4.00	4.00	825.00	134.00	---	959.00	1140.00
	Inst	Ea	Sm	CJ	6.15	2.60	882.00	206.00	---	1088.00	1300.00
Average quality workmanship	Inst	Ea	Lg	CJ	3.33	4.80	687.00	111.00	---	798.00	946.00
	Inst	Ea	Sm	CJ	5.13	3.12	735.00	172.00	---	907.00	1090.00
4'-0" x 5'-0" H											
High quality workmanship	Inst	Ea	Lg	CJ	5.71	2.80	987.00	191.00	---	1178.00	1400.00
	Inst	Ea	Sm	CJ	8.79	1.82	1060.00	294.00	---	1354.00	1630.00
Good quality workmanship	Inst	Ea	Lg	CJ	4.57	3.50	906.00	153.00	---	1059.00	1260.00
	Inst	Ea	Sm	CJ	7.02	2.28	969.00	235.00	---	1204.00	1440.00
Average quality workmanship	Inst	Ea	Lg	CJ	3.81	4.20	755.00	127.00	---	882.00	1050.00
	Inst	Ea	Sm	CJ	5.86	2.73	808.00	196.00	---	1004.00	1200.00
5'-0" x 3'-0" H											
High quality workmanship	Inst	Ea	Lg	CJ	5.00	3.20	886.00	167.00	---	1053.00	1250.00
	Inst	Ea	Sm	CJ	7.69	2.08	947.00	257.00	---	1204.00	1450.00
Good quality workmanship	Inst	Ea	Lg	CJ	4.00	4.00	812.00	134.00	---	946.00	1120.00
	Inst	Ea	Sm	CJ	6.15	2.60	868.00	206.00	---	1074.00	1290.00
Average quality workmanship	Inst	Ea	Lg	CJ	3.33	4.80	677.00	111.00	---	788.00	935.00
	Inst	Ea	Sm	CJ	5.13	3.12	724.00	172.00	---	896.00	1070.00

Description	Oper	Unit	Vol	Crew Size	Man-hours per Unit	Crew Output per Day	Avg Mat'l Unit Cost	Avg Labor Unit Cost	Avg Equip Unit Cost	Avg Total Unit Cost	Avg Price Incl O&P
<b>5'-0" x 3'-8" H</b>											
High quality workmanship	Inst	Ea	Lg	CJ	5.71	2.80	950.00	191.00	---	1141.00	<b>1360.00</b>
	Inst	Ea	Sm	CJ	8.79	1.82	1020.00	294.00	---	1314.00	<b>1580.00</b>
Good quality workmanship	Inst	Ea	Lg	CJ	4.57	3.50	871.00	153.00	---	1024.00	<b>1220.00</b>
	Inst	Ea	Sm	CJ	7.02	2.28	932.00	235.00	---	1167.00	<b>1400.00</b>
Average quality workmanship	Inst	Ea	Lg	CJ	3.81	4.20	726.00	127.00	---	853.00	<b>1010.00</b>
	Inst	Ea	Sm	CJ	5.86	2.73	777.00	196.00	---	973.00	<b>1170.00</b>
<b>5'-0" x 4'-0" H</b>											
High quality workmanship	Inst	Ea	Lg	CJ	5.71	2.80	960.00	191.00	---	1151.00	<b>1370.00</b>
	Inst	Ea	Sm	CJ	8.79	1.82	1030.00	294.00	---	1324.00	<b>1590.00</b>
Good quality workmanship	Inst	Ea	Lg	CJ	4.57	3.50	880.00	153.00	---	1033.00	<b>1230.00</b>
	Inst	Ea	Sm	CJ	7.02	2.28	941.00	235.00	---	1176.00	<b>1410.00</b>
Average quality workmanship	Inst	Ea	Lg	CJ	3.81	4.20	734.00	127.00	---	861.00	<b>1020.00</b>
	Inst	Ea	Sm	CJ	5.86	2.73	784.00	196.00	---	980.00	<b>1180.00</b>
<b>5'-0" x 5'-0" H</b>											
High quality workmanship	Inst	Ea	Lg	CJ	6.67	2.40	1080.00	223.00	---	1303.00	<b>1550.00</b>
	Inst	Ea	Sm	CJ	10.3	1.56	1150.00	344.00	---	1494.00	<b>1810.00</b>
Good quality workmanship	Inst	Ea	Lg	CJ	5.33	3.00	990.00	178.00	---	1168.00	<b>1390.00</b>
	Inst	Ea	Sm	CJ	8.21	1.95	1060.00	275.00	---	1335.00	<b>1600.00</b>
Average quality workmanship	Inst	Ea	Lg	CJ	4.44	3.60	800.00	148.00	---	948.00	<b>1130.00</b>
	Inst	Ea	Sm	CJ	6.84	2.34	856.00	229.00	---	1085.00	<b>1300.00</b>
<b>6'-0" x 3'-0" H</b>											
High quality workmanship	Inst	Ea	Lg	CJ	5.71	2.80	931.00	191.00	---	1122.00	<b>1340.00</b>
	Inst	Ea	Sm	CJ	8.79	1.82	995.00	294.00	---	1289.00	<b>1560.00</b>
Good quality workmanship	Inst	Ea	Lg	CJ	4.57	3.50	854.00	153.00	---	1007.00	<b>1200.00</b>
	Inst	Ea	Sm	CJ	7.02	2.28	913.00	235.00	---	1148.00	<b>1380.00</b>
Average quality workmanship	Inst	Ea	Lg	CJ	3.81	4.20	712.00	127.00	---	839.00	<b>997.00</b>
	Inst	Ea	Sm	CJ	5.86	2.73	761.00	196.00	---	957.00	<b>1150.00</b>
<b>6'-0" x 3'-8" H</b>											
High quality workmanship	Inst	Ea	Lg	CJ	6.67	2.40	987.00	223.00	---	1210.00	<b>1450.00</b>
	Inst	Ea	Sm	CJ	10.3	1.56	1060.00	344.00	---	1404.00	<b>1700.00</b>
Good quality workmanship	Inst	Ea	Lg	CJ	5.33	3.00	906.00	178.00	---	1084.00	<b>1290.00</b>
	Inst	Ea	Sm	CJ	8.21	1.95	969.00	275.00	---	1244.00	<b>1500.00</b>
Average quality workmanship	Inst	Ea	Lg	CJ	4.44	3.60	755.00	148.00	---	903.00	<b>1080.00</b>
	Inst	Ea	Sm	CJ	6.84	2.34	808.00	229.00	---	1037.00	<b>1250.00</b>
<b>6'-0" x 4'-0" H</b>											
High quality workmanship	Inst	Ea	Lg	CJ	6.67	2.40	1010.00	223.00	---	1233.00	<b>1480.00</b>
	Inst	Ea	Sm	CJ	10.3	1.56	1080.00	344.00	---	1424.00	<b>1730.00</b>
Good quality workmanship	Inst	Ea	Lg	CJ	5.33	3.00	928.00	178.00	---	1106.00	<b>1320.00</b>
	Inst	Ea	Sm	CJ	8.21	1.95	992.00	275.00	---	1267.00	<b>1530.00</b>
Average quality workmanship	Inst	Ea	Lg	CJ	4.44	3.60	774.00	148.00	---	922.00	<b>1100.00</b>
	Inst	Ea	Sm	CJ	6.84	2.34	828.00	229.00	---	1057.00	<b>1270.00</b>

Wiring. See Electrical, page 156

# Index

## A

- A.O. Smith water heaters...454-459
- Abbreviations used.....20
- Access doors.....375
- Accessibility
  - site.....6
  - workplace.....5
- Accessories
  - air conditioning duct.....29-31
  - bath.....39-43
  - boiler.....264
  - fiberglass panels.....169
  - fireplaces.....171
- Accordion doors.....93
- Accurate estimating methods.....5
- Acoustical tile/panels
  - adhesive cost.....21
  - adhesive set.....22
  - ceiling tile.....22-23
  - demolition.....129
  - dimensions.....21
  - estimating technique.....21
  - furring strips.....23-24
  - installation.....21
  - painting.....331
  - patterns.....23-24
  - stapled/no grid.....23
  - suspended ceiling systems.....439-440
  - wall tile.....22-23
- Acrylic
  - bathtubs.....49-52
  - diffusers.....278
  - dome skylights.....427-428
  - flooring, wood parquet blocks.....261
- Adhesives.....24-27
  - ceiling panels.....22
  - ceramic tile.....106
  - drywall panels.....26-27
  - floor panels.....23
  - gypsum drywall panels.....26-27
  - hardboard wall panels.....27
  - plastic wall panels.....27
  - polystyrene wall panels.....25-26
  - polyurethane foam wall panels.....25-26
  - subfloor.....24
  - wall panels.....25-27
- Adjustable roof flashing.....451
- Adjuster, insurance.....5
- Adobe, brick.....290
- Aggregate, ready mix concrete.....103-105
- Air conditioning systems
  - diffusers.....28
  - ductwork.....29-31
  - fans.....32
  - system components.....28
  - system units, complete.....35-37
  - ventilation, residential.....33-34
- Air conditioning units
  - fan coil.....35
  - heat pumps.....36
  - roof top.....36
  - window.....37
- Air extractors, A/C duct.....30
- Air return, aluminum ventilation grilles.....34-35
- Air supply registers.....34-35
- Air tool operator
  - crew rates.....15
  - wages.....11
- Air tools, demolition.....115-116
- Alarm bell.....157
- Aluminum
  - carport, freestanding.....75
  - columns.....94
  - cupola roof.....113
  - diffusers.....28
  - ductwork, A/C.....29
  - exterior shutters.....387
  - garage doors.....221
  - grilles, ventilation.....34
  - gutters and downspouts.....255
  - kickplates.....134
  - roofing.....359
  - roofing, demolition.....123
  - sash, window glass.....229
  - screen doors.....150
  - screening, wire, door.....150
  - shower and tub doors.....376-380
  - sliding glass door.....144-145, 378-380
  - sliding glass door, demolition.....128
  - thresholds.....135
  - weathervanes.....113
  - windows.....463-471
  - windows, demolition.....126-127
  - wire screening, door.....150
- Aluminum siding
  - clapboard.....393
  - corrugated.....393
  - demolition.....393
  - dimensions.....390
  - estimating.....390
  - installation.....390
  - panels.....393
  - shingles.....393
- American Standard Products
  - Americast fixtures.....381-382, 418-420
  - bathtubs.....47-52
  - bidets.....447-448
  - countertop bathroom sinks.....402-404
  - kitchen sinks.....418-420
  - pedestal sinks.....405-407
  - shower bases.....381-382
  - sinks.....418-420
  - toilets.....443
  - wall hung bathroom sinks.....411-412
- Americast
  - shower bases.....381-382
  - sinks.....418-420
- Angle bar, bathroom.....39, 40
- Anti-algae caulking.....82
- Antique bathtubs.....46-47
- Apron mold.....308
- Aqua Glass shower surround.....383
- Arch roof, calculating paint coverage.....327
- Architectural, cement, white.....105
- Archway, entrance.....160
- Area modification factors
  - calculating.....12
  - Canada.....14
  - U.S.....12
- Armstrong sheet vinyl.....352, 354
- Ash, V-grooved, paneling.....341
- Ash-sen, paneling.....341
- Ashlar pattern, tile installation.....23
- Asphalt shingles.....359-363
  - demolition.....124, 359
- Asphalt tile flooring.....351, 353
- Assembled package door units.....137
- Astragal molding
  - oak.....316
  - pine.....304
- Attic
  - access doors.....375
  - ventilation.....33-34
- Average costs.....4
- Average manhours per unit.....4
- demolition.....114
- Awning windows.....472-475
- Awnings
  - aluminum.....75
  - canopies.....75-77
  - canvas.....77
  - patio.....76-77
  - roll-up.....77
  - window.....76-77
  - wood, patio.....192
- Axial flow fans.....32
- B**
- B & B casing.....299
- Back band casing.....300
- Backfilling.....161
- Backsplash
  - butcher block.....113
  - ceramic tile.....106
  - engineered stone.....111
  - Formica.....106, 108, 110
  - granite.....109
  - marble.....109
  - quartz.....110
  - Silestone.....111
  - stainless steel.....112
- Balusters, stair.....434
- Balustrade, curved oak.....437
- Band mold.....307
- Bar nosing, oak.....317
- Bar sinks.....423
- Bars, towel.....40
- Base cabinets, kitchen.....62-64
  - installation procedure.....61
- Base cap, molding/trim.....302
- Base molding
  - finger joint pine.....310-311
  - installation.....298
  - resin flexible.....319-320
  - wood bullnose round corner.....324-325
- Base shoe
  - finger joint pine.....310
  - oak.....314
  - oak base round corners.....320
  - resin.....319
  - solid pine.....301-302
- Basement stairs.....435
- Bases, shower.....381-382
- Basketweave fence, redwood.....162
- Bath accessories.....39-43
  - costs explained.....38
  - demolition.....122
- Bath caulking.....81-82
  - anti-algae.....82
  - mildew resistant.....82
- Bathroom
  - sinks.....402-418
  - wall heaters.....267-268
- Bathroom angle bar.....39
- Bathroom door locksets.....134
- Bathroom heaters.....267-268
  - Ceiling Heat-A-Lite.....267
  - Ceiling Heat-A-Ventlite.....267
- Bathroom wallpaper.....453
- Bathub wall, ceramic tile.....83
- Bathtubs
  - acrylic.....49-52
  - American Standard Products.....47-52
  - antique.....46-47
  - cast iron.....46-47
  - demolition.....386
  - fiberglass.....44
  - free-standing.....46-47
  - Kohler Products.....46-47, 49, 52-58
  - recessed.....47
  - remove & reset.....44-45, 59
  - rough-in.....45
  - shower fixture.....45, 47, 59
  - shower tub units.....386
  - slip resistant.....48
  - steel.....48
  - sunken.....49-52
  - whirlpool.....49-58
- Batt insulation.....268-273
  - demolition.....123
- Batten siding.....391
- Batts
  - lattice.....305-306
  - pine.....399-400
  - redwood.....318
- Bead casing.....299
- Beams
  - built-up.....176-177
  - demolition.....118
  - dimension lumber.....176-179
  - glu-lam.....230-249
  - single member.....177-178
- Bedroom door locksets.....134
- Bell court casing.....310
- Benefits, employer paid.....11
- Bevel siding
  - demolition.....125
  - dimensions.....390
  - wood.....395-396
- Bi-folding closet doors.....86-88
- Bidets.....442, 447-448
- Birch
  - blinds.....388
  - doors.....147-150
  - fire doors.....147
  - paneling.....342
  - shutters.....388
- Blender, kitchen.....172
- Blinds, exterior
  - birch.....388
  - Cellwood.....389
  - door.....387
  - pine.....387
  - western hemlock.....388
- Block flooring, hardwood.....260
- Block, concrete
  - demolition.....290
  - dimensions.....282
  - exterior walls.....292
  - fences.....294-295
  - foundations.....290-291
  - heavyweight.....291
  - lightweight.....291



partitions.....	293-294	Butyl caulk.....	80	elastomeric.....	82	Chimney, vent.....	449-451
retaining walls.....	290-291	BX cable.....	156	gun.....	82	Chimneys	
slump.....	295-296	Bypassing closet doors.....	89-92	latex.....	80	brick.....	284-285
walls.....	290-291	<b>C</b>		mildew resistant.....	82	demolition.....	284-285
walls, insulating.....	275	Cabinet crown mold.....	308	multi-purpose.....	80	factory built.....	170
Block, glass.....	297	Cabinetry.....	62-74	oil base.....	81	flashing.....	372
Blocking, demolition.....	179-180	Cabinets, kitchen.....	62-72	silicone.....	81	Chrome bath accessories.....	38
Board and batten siding		demolition.....	122	CDX plywood sheathing.....	215-216	Circline lighting fixtures.....	278
aluminum.....	390	description.....	60	Cedar		Circular area, paint coverage.....	327
wood.....	399-400	installation procedure.....	60	fencing.....	162-164	Clam shell casing.....	309
Board fence systems.....	162-167	natural finish.....	332	roofing.....	367-371	Clapboard siding	
Board sheathing		painting.....	332	siding.....	396	aluminum.....	393
demolition.....	215-216	quality of.....	60	Ceiling		demolition.....	123
subfloor.....	217	Cabinets, medicine.....	41-43	fans.....	32	Claw-foot bathtubs.....	46
wall.....	215	Cabinets, vanity.....	72-74	heat.....	267	Clay tile roofing.....	359-363
Board siding.....	399	Cable, service entrance.....	155	joists.....	185	demolition.....	124
demolition.....	125	Calculating		molding.....	298	Clay tile, shapes and sizes.....	283
Boilers		area modification factors.....	12	panels.....	22-23	Clean-up center, kitchen.....	60
accessories.....	264	overhead expenses.....	327	registers, air supply.....	34	Cleaning.....	328-329
conversion accessories.....	264	paint coverage.....	6	titles.....	22-23	Cleaning, paint preparation	
electric fired.....	261	total hourly cost.....	11	Ceiling applications		exteriors.....	334-335
gas fired.....	262-263	Calgon water softeners.....	462-463	drywall.....	153	interiors.....	328-329
hot water.....	261-264	Cambridge casing.....	310	drywall adhesive.....	26	Clients.....	7
oil fired.....	263-264	Canada.....	14	paint.....	330-332	communication with.....	7
steam.....	261-264	adjusting factors.....	12	plaster lath.....	345	evaluating.....	7
Bolted ledgers.....	191	area modification factors.....	14	wallpaper.....	453	Closet door systems.....	86-94
Bottom plates.....	192	Canopies.....	75-77	Ceiling Heat-A-Ventite		accordion.....	93
Box stairs.....	435-436	aluminum.....	75-77	bathroom heaters.....	267	bi-folding.....	86-88
Box-type rain gutter.....	255	canvass.....	77	Ceiling light fixtures		bypassing.....	89-92
Bracing.....	180	carport.....	75	indoor.....	278-279	demolition, with track.....	126
demolition.....	118	door.....	75-76	outdoor.....	280	hardware.....	93
Brass kickplates.....	134	roll-up.....	77	Ceiling systems, suspended.....	438	mirrored.....	91-92
Brick		window.....	76-77	demolition.....	438	prefinished.....	88
adobe.....	290	Canvas awnings.....	77	grid.....	438	sliding.....	89-92
chimneys.....	284-285	Cap molding.....	304	tile/panels, acoustical.....	22-23	track and hardware.....	93
columns.....	285-288	Cape Cod molding		Ceiling/wall tile		unfinished.....	86-88
concrete slump.....	296	base & shoe, pine.....	301	demolition.....	22	Closets	
demolition.....	116	base, oak.....	314	stapled.....	23	kitchen utility.....	64
dimensions.....	282	base, pine.....	311	Cellwood shutters.....	389	mirrored.....	91-92
mold, redwood.....	318	casing, oak.....	313-314	Cement		Clothes dryer vent.....	374
paint, one coat.....	335	casing, pine.....	300	architectural.....	105	Coal-fired furnace.....	266
running bond.....	284-285	casing, resin.....	319	painting.....	337	Collectors, solar.....	459-460
standard.....	284-289	Card reader, electrical.....	157	Cement masons		mounting kits.....	460
veneer.....	288-289	Carpenter		crew rates.....	16	Colonial molding	
walls.....	288-289	crew rates.....	15, 16, 17	wages.....	11	base & shoe.....	302
Bricklayer		wages.....	11	Ceramic tile		casing.....	300
crew rates.....	15, 17	Carpet.....	78-79	adhesive.....	106	chair rail.....	303, 325
wages.....	11	pad.....	78-79	bathub wall installation.....	83	crown molding.....	303
Bricktender		Carport, freestanding.....	75	countertops.....	84, 106	spindles.....	321-323
crew rates.....	15, 17	Casement windows.....	475-486	cove/base.....	84	Colonial style	
wages.....	11	four ventilating lites.....	480-486	demolition.....	84	door frames.....	132
Bridging		one ventilating lite.....	475-476	dimensions.....	83	entrances.....	160
demolition.....	118	two ventilating lites.....	476-480	estimating techniques.....	83	shutters.....	388
solid, between joists.....	181-182	Casing		floors.....	84	Colonnades, columns.....	94-95
Bronze kickplates.....	134	finger joint pine.....	308-310	installation methods.....	83	Coloring, concrete.....	105
Bruner water softeners.....	462-463	oak.....	313-314	mortar.....	106	Column headings, book,	
Builder's series spa.....	431-432	resin.....	319	wainscot cap.....	85	explained.....	4
Building Repair Estimate.....	10	solid pine.....	299-300	walls.....	85	Columns	
Building Repair Estimate form.....	8	Cast in place concrete.....	98-105	Chain link fence.....	164-166	aluminum.....	94
checklist.....	6	footings.....	98-99	Chain-drive garage door		brick.....	285-288
example.....	8	forming.....	100-101	opener.....	224	brick, demolition.....	116
explanation.....	6, 9	foundations.....	100-101	Chair rail molding		demolition.....	118
Built-in dishwashers.....	130	interior floor finishing.....	103	finger joint pine.....	312	entrance.....	94-95
Built-in food center.....	172	reinforcing steel rods.....	102	oak.....	316	extruded aluminum.....	94
Built-up roofing		retaining walls.....	100	pine.....	325	framing.....	183
demolition.....	124	slabs.....	102	wood bullnose round corner.....	325	framing, demolition.....	183
dimensions.....	357	Cast iron		Chamfer mold.....	308	wood.....	95
over concrete deck.....	365	bathroom sinks.....	415-417	Change orders.....	7	Combo-fired furnaces.....	266
over existing roof.....	363-365	bathtubs.....	46-47	Channel molding, Marlite.....	281	Common rafters	
over wood deck.....	364	boilers.....	262, 263	Checklist, estimating.....	6	cut-up roofs.....	196-198, 201-202
Bullnose corner molding.....	324-325	kitchen sinks.....	420-421	Chemical additives, concrete.....	105	gable or hip.....	193
Burglary detection systems.....	157-158	Caulking.....	80-82	Chemical feed pumps,		Communication with clients.....	7
.....	157-158	anti-algae.....	82	soft water systems.....	463	Compactors, trash.....	448
Burners, boiler.....	264	bathtub.....	81-82	Chesapeake casing.....	309	Composition shingle	
Butcher block countertops.....	113	butyl flex.....	80	Chimes, doorbell.....	158	roofing.....	359-363
Button, doorbell.....	158						



Composition vinyl tile flooring.....	352, 353	Cost basis, using to estimate.....	4	Dead locks.....	134	footings.....	98
Compressors, air conditioning.....	28	Cost data, accuracy.....	2	Deck insulation.....	275-276	framing.....	118-125
Concrete		Cost difference		Decking		furring strips.....	119
architectural.....	105	new construction.....	5	demolition.....	192	furring strips on ceilings.....	183
cast in place.....	102	repair and remodeling.....	5	roof.....	203	gable ends.....	204-205
chemical additives.....	105	Counterspace, rule of thumb.....	60	wood patio.....	192	garage doors.....	126
coloring.....	105	Countertop bathroom sinks.....		Decorative circline lighting		glass.....	227-229
demolition.....	115-116	.....	415-417	fixtures.....	278	glass sliding doors.....	128
finish grading.....	97	American Standard Products.....	402-404	Decorative molds.....	307	glazed tile.....	297
interior floor finishes.....	96	Kohler Products.....	404	Demolition		glazing.....	127
labor.....	96, 97	vitreous china.....	402-405	acoustical ceiling tile.....	129	glu-lam beams.....	230-249
painting.....	335, 337	Countertops.....	106-113	adobe brick.....	290	glu-lam ledgers.....	253-254
pour and finish slabs.....	102	butcher block.....	113	aluminum roofing.....	123	glu-lam products... 120, 230-254	
ready mix.....	103-104	ceramic tile.....	106	aluminum siding.....	393	glu-lam purlins.....	249-251
reinforcing.....	97	concrete.....	106	asphalt shingles.....	124, 359	glu-lam sub-purlins.....	251-252
screeds.....	102	engineered stone.....	111-112	awning, wood.....	192	gutters.....	123
Concrete block		Formica.....	106-109	bath accessories.....	122	gypsum board.....	128
demolition.....	117	granite.....	109-110	bathtub.....	386	gypsum panels.....	128
dimensions.....	282	imitation granite/marble... 111-112		beams..... 118, 230-249		hardboard siding.....	124
exterior walls.....	292	marble.....	109-110	bevel siding.....	125	hardwood flooring.....	122
fences.....	294-295	quartz.....	110-111	block, concrete.....	290	headers..... 120, 184-185	
foundations.....	290-291	Silestone.....	111-112	blocking.....	179-180	insulating ceiling tile.....	129
heavyweight.....	291	stainless steel.....	112	board and batten.....	399-400	insulating glass.....	127
lightweight.....	291	terrazzo.....	112	board sheathing.....	215-216	insulation.....	123
partitions.....	293-294	Country style Dutch doors.....		board siding.....	125	joists..... 119, 185-191	
retaining walls.....	290-291	.....	140-141	bottom plates.....	192	kitchen cabinets.....	122
slump.....	295-296	Cove		bracing.....	118, 180	labor, average output.....	114
Concrete countertops.....	106	ceramic tile.....	84	brick.....	116	lath.....	119
Concrete footings.....	98-99	linoleum.....	355	brick chimneys.....	284-285	ledgers.....	120
cast in place.....	98-99	Cove molding		brick columns.....	285-287	lintels.....	184-185
demolition.....	115	finger joint pine.....	312	bridging.....	118, 181-182	loose fill.....	123
dimensions.....	96, 98	oak.....	315	built-up hot roofing.....	124	lumber.....	118-122, 176
estimating techniques.....	96	solid pine.....	305	cabinets, kitchen.....	122	Marlite panels.....	122
installation techniques.....	96	Cover, patio.....	76	ceiling furring strips.....	183	Masonite siding.....	124
labor.....	96	Coverage calculations,		ceiling joists.....	119	masonry.....	116-117
Concrete foundations.....	100-101	painting.....	327	ceiling tile.....	129	medicine cabinets.....	122
demolition.....	115-116	Crew compositions.....	4, 15-19	chimneys.....	284-285	molding.....	122
dimensions.....	96	Crew rates.....	15-19	clapboard.....	123	paneling.....	122
estimating techniques.....	96	air tool operator.....	15	clay tile roofing.....	124	particleboard.....	217
installation techniques.....	96	bricklayer.....	15, 17	closet doors, with track.....	126	partitions, block.....	293-294
interior floor finishes.....	96	bricktender.....	15, 17	columns.....	118, 183	patio framing.....	192
labor.....	96	carpenter.....	15, 16, 17	concrete block.....	117	plaster.....	128, 345
pour and finish slabs.....	102	cement mason.....	16	concrete block fences.....	294	plastic tile.....	128
Concrete steps, painting.....	337	electrician.....	16, 18	concrete block partitions.....		plates.....	120, 192
Concrete, cast in place.....	98-105	equipment operator.....	19	.....	293-294	plywood.....	215-217
footings.....	98-99	fence erector.....	16	concrete footings.....	115	plywood sheathing.....	121
forming.....	102	floorlayer.....	16	concrete foundations.....	100	plywood siding.....	125
foundations.....	100-101	glazier.....	16	concrete retaining walls.....	100	posts.....	118, 183
interior floor finishes.....	96	lather.....	17	concrete slabs.....	116	quarry tile.....	297
retaining walls.....	100-101	painter.....	17	corrugated roofing.....	359	rafters.....	120, 193-202
slabs.....	102	paperhanger.....	18	deck, roof.....	121	receptors.....	381
Condensing units, A/C.....	26	plasterer.....	17	deck, wood.....	192	resilient flooring.....	129, 351
Cone, surface area,		plumber.....	18, 19	decking.....	121, 203	retaining walls.....	115-116
calculating paint coverage.....	327	roofer.....	18	diagonal bracing.....	118, 180	rigid insulation.....	123
Convertible dishwashers.....	88	sheet metal worker.....	19	diagonal let-ins.....	118, 180	roof decking.....	121, 203
Cooking center, kitchen.....	60	tile setter.....	19	dimensional lumber.....		roof sheathing.....	216
Copper roofs, cupola.....	113	Crown & cornice.....	303	.....	118-121, 176	roofing.....	121, 123-124, 365
Corinthian cap, column.....	94-95	Crown molding		doors.....	126	rough carpentry.....	118-122
Corner boards, siding.....	392	finger joint pine.....	312	downspouts.....	123	screen block.....	296
Corner cabinets		oak.....	315	drop siding.....	125	screen doors.....	126
kitchen.....	63	solid pine.....	303	drywall.....	128, 154	shake roof.....	367
vanity.....	74	wood bullnose round corner.....	325	entry doors.....	126	shakes, wood.....	125
Corner guard molding.....	316	Cup holder.....	39	excavation.....	160-161	sheathing.....	121, 215-217
outside.....	303	Cupolas.....	113	exterior walls.....	117	sheathing, subfloor.....	217
Corner posts, chain link fence... 166		Curtain rod, shower.....	39	fascia.....	118, 183	sheet flooring.....	129, 351
Corner studs, applications.....	175	Curtain-type dampers, A/C duct... 31		fences, concrete block.....	294	sheet metal.....	123
Cornice trim, solid pine.....	303	Curved stairways.....	437	fences, masonry.....	117	sheetrock.....	154
Coronado casing.....	309	Cylinder, surface area,		fiberboard sheathing.....	215	shingles.....	359
Corrugated aluminum		calculating paint coverage.....	327	finish carpentry.....	122	shingles, wood.....	125, 368
demolition, roofing/siding.....	123	<b>D</b>		finishes.....	128-129	shower bases.....	381
downspouts.....	255	Daily production, average.....	4	fire doors.....	126	shower stalls.....	383
roofing.....	359	Dampers, air conditioning		firestops.....	119	shower tub units.....	386
siding.....	393	fire, curtain type.....	31	floor joists.....	119	siding.....	123-125
Corrugated fiberglass panels... 168		multi-blade.....	31	floors, ceramic tile.....	84	slabs.....	102
Cosmetic box.....	41	variable volume.....	31	floors, quarry tile.....	118	sliding closet doors.....	126
				folding closet doors.....	126	slump block.....	295

slump brick.....	296	installation.....	130	Drawer base, kitchen.....	64	Enameled steel sinks, American Standard Products.....	418-420
solid bridging.....	118	sink combination.....	131	Drip edge flashing.....	374	End posts, chain link fence.....	166
steel garage doors.....	126	Disposers, garbage.....	225-226	Drip mold.....	308	Engineered stone countertops.....	111-112
stiffeners.....	119	Domes, skylight.....	425-427	Drop outlet, downspouts.....	255-257	Entrance columns.....	94-95
storm combination doors.....	126	Door		Drop siding		Entrance disconnect switch.....	155
stucco.....	128, 345	blinds, exterior.....	387	demolition.....	125	Entrance doors.....	138-139
studs.....	203-215	canopies.....	75-76	dimensions.....	391	demolition.....	126
subfloor.....	122	chimes.....	158	installation.....	391	steel.....	151-152
suspended ceilings.....	129	jamb assemblies.....	137	wood.....	397-398	Entrances.....	160
tile, clay or concrete.....	365	sill assembly.....	137	Drywall.....	153-155	Equipment operator	
toilets, bidets, urinals.....	442	sills, exterior.....	132	adhesive.....	26-27	crew rates.....	19
top plates.....	192	switches, electrical.....	157	ceiling application.....	153	wages.....	11
trim.....	299	Door frames		ceiling panels.....	154-155	Equipment unit cost, average.....	4
trusses.....	122	assembly.....	136	demolition.....	154	Estimate	
underlayment.....	217	Colonial.....	132	dimensions.....	153	adjusting for area.....	12-14
vanity cabinets.....	72	exterior, wood.....	132	estimating techniques.....	153	blank form.....	10
veneer, brick.....	116	Door openers, garage.....	224	fire resistant.....	155	charging for.....	7
wall furring strips.....	184	Door swing, kitchen cabinet.....	60	installation techniques.....	153	checklist.....	6
wall sheathing.....	215	Doorbell systems.....	158	painting.....	329-330	form.....	8-10
wallboard.....	128	Doors		repair, paint preparation.....	329	starting.....	7
wallpaper.....	129	access.....	375	tape joints.....	154	Estimating methods.....	5
walls.....	121	accordion.....	93	wall application.....	153	Estimating techniques.....	5, 6
walls, ceramic tile.....	85	bi-folding.....	86-88	wall panels.....	154	acoustical tile.....	21
walls, masonry.....	116, 290	birch.....	147-150	water resistant.....	155	aluminum siding.....	390
weather protection.....	123	bypassing.....	89-92	Dual glazed windows.....	465, 468, 471	batten siding.....	391
windows.....	126-127	closet.....	86-94	Duct		brick.....	282
wood deck.....	192	Colonial.....	136	accessories.....	30-31	built-up roofing.....	357
wood roofing.....	124	decorative glass.....	138-139	furnaces.....	265	ceramic tile.....	83
wood shakes/shingles.....	367-368	demolition.....	126	Ductwork, air conditioning.....	29	concrete block.....	282
wood siding.....	123-125	Douglas fir.....	143-144	Dumpster rental.....	114	concrete footings.....	96
Demolition, with air tools.....	115-116	Dutch.....	141-142	Duolux		drop siding.....	391
Description column, book.....	4	entrance.....	138-139	paneling.....	340	drywall.....	153
Designer Group spa.....	432-433	fire doors.....	147	pegboard.....	341	fiberglass shingles.....	356
Detailed estimate.....	5	frames, interior.....	133	Dutch doors.....	141-142	finish grading.....	96
importance of.....	7	French.....	143-144	E		forms, screeds and rods.....	96, 102-103
Detectors		French, sliding.....	145-146	Eaves, painting.....	327	insulating tile.....	21
fire.....	157-158	garden.....	144	Economy hardboard, paneling.....	340	mortar.....	344
infrared photoelectric.....	157	hardboard.....	147-149	Elastomeric caulking.....	82	painting.....	326
microwave.....	157	hollow core.....	147-148	Electric fired		plywood siding.....	392
motion.....	157	interior.....	147-150	bathroom heaters.....	267-268	quarry tile.....	282
smoke.....	157	interior systems.....	136	boilers.....	261	roll roofing.....	356
ultrasonic.....	157	Lauan.....	147-149	furnaces.....	265	suspended ceilings.....	438
Diagonal let-ins.....	180	louver.....	87	Electric water heaters, solar.....	459-461	vertical siding.....	391
Diameter casing, resin.....	319	mirrored.....	91-92	alarms.....	155-159	wallpaper.....	452
Diamond lath.....	344	package door units.....	137	burglary detection systems.....	157-158	wood shingle siding.....	392
metal.....	345	panel.....	140-141	doorbell systems.....	158	wood shingles.....	356
Diffusers		passage.....	147-148	EMT.....	156	Evaluating clients.....	7
acrylic.....	278	prehung.....	148-150	fire alarm systems.....	158	Excavation.....	160-161
air conditioning.....	28	screen.....	150	ground cable.....	156	Exit control locks.....	157
Digging.....	160	shower.....	376-380	ground rod with clamp.....	156	Exterior	
Dimension lumber		sliding.....	89-92	intercom systems.....	159	concrete block walls.....	292
beams.....	176-179	solid core.....	148, 149-150	meter socket.....	155	corner framing.....	175
blocking.....	179-180	steel.....	151-152	motion detectors.....	157	door frames.....	132
bracing.....	180	tub.....	376-381	panelboard.....	156	finishes, demolition.....	128-129
bridging.....	181-182	with sidelights.....	138-139	phone jack wiring.....	159	masonry walls demolition.....	117
columns.....	183	wood.....	141-144	service entrance cable.....	155	molding.....	312
demolition.....	118-122	Doors, finishing		signal bell.....	158	painting.....	326
diagonal let-ins.....	180	exterior, paint.....	336	smoke detector.....	157	redwood molds.....	318
fascia.....	183	interior, paint.....	331-332	television antenna wiring.....	159	shutters.....	387-389
girders.....	176-179	natural finish.....	332	weathercap.....	155	sills, doors.....	132
headers.....	184-185	Dormer louvers.....	374	wiring.....	156	wood doors.....	141-144
joists.....	185-191	Double door entrances.....	160	Electrician		Exterior key switch,	
ledgers.....	191	Double hung windows.....	487-489	crew rates.....	16, 18	garage door opener.....	224
lintels.....	184-185	Double roll top countertop,		wages.....	11	Extractors, air duct.....	30
patio decking.....	192	Formica.....	107	EMT.....	156	Extruded aluminum columns.....	94
plates.....	192	Double top plate.....	192	Enameled cast iron sinks		Extruded polystyrene foam	
posts.....	183	Douglas fir		bar.....	423	insulation.....	277
rafters.....	193-202	doors.....	143-144	bathroom.....	415-417	F	
sheathing.....	215-217	fencing.....	162-164	kitchen.....	420-421	Fabric awning.....	77
solid roof decking.....	203	Downspouts.....	255-257	Kohler Products.....	415-417	Fabricated ductwork, A/C.....	29
studs.....	203-215	demolition.....	123	utility.....	424	Factors, area modification.....	12
Direct drive roof ventilator.....	32	drop outlet.....	255-257			Fan coil, A/C system.....	35
Disconnect switch, entrance.....	155	painting.....	336, 338				
Dish, soap.....	39	Drain detail.....	38				
Dishwashers.....	130-131	Drainage, gutters and					
built-in.....	130	downspouts.....	255-257				
convertible.....	131						

Fans.....32	Fixed type skylights .....425-428	blocking .....179-180	Gas valve, fireplace.....171
ceiling .....32	Fixtures, lighting .....278-280	bracing .....180	Gate posts, chain link fence ....166
in-line centrifugal.....32	Flashing .....372-373	bridging .....181-182	Gates
Fascia .....183	roof vent .....451	columns .....183	chain link fence .....166
demolition .....118	Flat Hoffco mold .....308	demolition .....118-125	split-rail.....167
Fascia bracket, downspouts.....	Flat panels, fiberglass .....168	diagonal let-ins .....180	Georgian crown molding .....312
.....255-257	Flat streamline molding .....301	dimension lumber.....173	Girders.....176-179
Federal unemployment	base & base shoe .....301	fascia .....183	Glass
insurance.....11	casing, pine .....299	headers .....184-185	roof windows .....431
Felt underlayment,	Flexible coated ductwork,	joists .....185-191	skywindows .....429-430
sheet flooring.....350	A/C .....30	ledgers .....191	Glass and glazing.....227-229
Fence erector	Flexible moldings, resin...319-320	lintels .....184-185	Glass bead & screen,
crew rates.....16	Floor finishes, concrete .....96	patio decking.....192	solid pine .....304
wages.....11	Floor framing .....175	plates .....192	Glass block.....297
Fence posts	applications .....175	posts .....183	Glass break alarm switch .....158
chain link .....164, 166	joists .....185-191	rafters .....193-202	Glass doors
redwood .....162-163	joists, demolition.....119	rough carpentry.....173-220	demolition.....126, 128
split rail.....167	Floor mounted space heaters...266	sheathing.....215-217	shower.....378-380
Fences	Flooring	solid roof decking .....203	sliding .....144-146
chain link .....164-166	ceramic tile .....83	studs .....203-215	tub .....378-381
lateral reinforcing.....295	demolition .....84, 118	Free-standing bathtubs .....46-47	Glass shelf, bathroom .....39
lightweight block.....295	hardwood .....258-261	Free-standing carport .....75	Glazed tile .....297
masonry .....295	installation, wood.....258-261	French doors .....143-144	Glazier
masonry, demolition.....117	mastic .....258	sidelites .....144, 152	crew rates.....16
split rail.....167	oak .....259-260	sliding .....145-146	wages.....11
Fiberboard sheathing .....215	panel adhesive .....24	steel .....151-152	Glazing .....227-229
Fiberglass	parquet .....260-261	French, sidelites .....144	demolition .....127
bathtubs .....56-58	quarry tile .....297	Fringe benefits .....11	Glu-lam beams .....230-249
ceiling panels .....439-440	resilient .....350-355	Front end loader,	3-1/8 .....230-233
garage doors.....222	Floorlayer	excavation .....160	5-1/8 .....233-238
insulation, Johns-Manville.....	crew rates.....16	Fruit juicer .....172	6-3/4 .....239-241
.....268-273	wages .....11	Full round molding, oak .....317	8-3/4 .....242-245
molding.....169	Floors, shower.....381-382	Furnaces	10-3/4 .....246-249
panels.....168	Floors, wood	coal fired .....266	Glu-lam products
screening, door .....150	cleaning .....328-329	combo fired .....266	beams .....230-249
shingles .....356	finishing .....333	duct .....265	ledgers .....253-254
shower tub units.....386	natural finish.....333	gas fired .....265	purlins .....249-251
shower units.....386	painting, wood .....333	oil fired .....266	sub-purlins.....251-252
1550 molding.....300, 301	sealing .....331	wall .....267	Grab bars .....39
Filler strips, chain link.....165	stainwax .....333	wood .....266	Grading
Filter, water.....453-454	waxing .....333	Furring strips .....24, 183-184	cast in place concrete .....102
Filters, water,	Flue piping.....449-451	demolition .....119	footings.....98
soft water systems .....463	Fluorescent lighting.....278	over plaster .....24	slabs .....102
Finger joint pine moldings.....	Flush doors, steel .....151-152	over wood .....24	Granite countertops.....109-110
.....308-313	Flush face paneling, birch .....342	G	Gravel stop .....373
base .....310-311	Fluted casing .....309	Gable	Grid system,
casing.....308-310	Foam insulation .....277	ends .....204-205, 208-212	suspended ceiling .....439-441
chair rail.....312	Foil-faced insulation.....	rafters .....193-195, 199-200	Grid, ceiling .....438
cove molding.....312	.....269, 271, 273	shakes .....367	Grilles, aluminum.....34
crown & cornice molding.....312	Folding closet doors .....86-88	shingles .....368-370	Ground cable.....156
exterior mold .....312	demolition .....126	Galvanized netting.....347	Ground rod .....156
stool & apron.....313	Food centers,	Galvanized steel	Grout mix .....103-104
stops .....310	small appliance .....172	ductwork, A/C.....29	Guard, outside corner.....303
Finish carpentry, demolition ....122	Footings	fence posts.....164, 166	Guide, how to use book .....4
Finish grading.....98	cast in place .....98-99	Gambrel roof, calculating paint	Gun applied adhesives.....24-27
Finishes	concrete .....96-98	coverage .....327	Gun, caulking .....82
concrete floor .....96	excavation for.....161	Garage door openers .....224	Gusset, framing .....173
demolition .....128-129	Forced warm air systems.....	Garage doors .....221-224	Gutters and downspouts ..255-257
natural .....332-333	.....265-266	demolition .....126	cleaning.....334
paint .....328-339	Formica countertops.....106-109	wood.....223-224	demolition .....123
wood floor .....333	cost adjustments .....108	Garbage compactors.....448	painting.....327
Finishing, concrete floor .....103	Forming, concrete	Garbage disposers	painting, 2-coats.....338
Fir, wood	footings.....98	Badger.....225	Gypsum
decking.....192	foundation .....103	In-Sink-Erator .....225	adhesive.....26-27
doors, Dutch.....141-142	retaining wall .....100-101	parts/accessories .....226	lath .....345
flooring .....259	slabs .....103	remove/reset .....225-226	panels, demolition .....128
shutters .....387	Foundation vents,	Garden doors .....144	plaster .....346
Fire alarm systems .....158	galvanized .....374	Garden windows.....493-498	plasterboard .....154-155
Fire damage .....6	Foundations	one fixed lite.....493-497	H
Fire doors .....147	concrete block .....290-291	one fixed,	Half round molding,
Fire-resistant drywall .....153-155	demolition.....100	one sliding lite.....497-498	solid pine .....305
Fire-retardant fiberglass	poured from truck.....103	Gas fired	Hand excavation.....160
panels .....168	Four bead casing.....299	boilers.....262-263	Hand rail, molding, oak .....317
Fireplaces .....170-171	Framing .....173-220	furnaces .....265	Hand tools, definition.....114
accessories .....171	applications .....173	space heaters .....266-267	Handlesets, door .....134-135
mantels.....281	beams .....173		
Firestops, demolition .....119			

Hanger applications.....	173	Incandescent lighting fixtures.....	279-280	Interior finishes		masonry installations.....	282
Hanging island cabinets.....	66	Indicating panels, detection.....	157	concrete floor.....	96	unit cost.....	4
Hardboard		Indoor lighting.....	278-280	demolition.....	128-129	Labor costs	
adhesive.....	27	Infrared lamps, Heat-A-Lite.....	267	painting.....	326	bath accessories.....	38
demolition.....	124	Inspection, visual.....	7	painting, estimating.....	326	local.....	4, 12
doors, interior.....	147-149	Installation techniques		Interlocking tile shingles.....		tile patterns.....	23
installation.....	340	acoustical tile.....	21	.....	359-363, 365	Laborer	
paneling.....	340	aluminum siding.....	390	Invoices, cataloguing.....	6	crew rates.....	17
plywood paneling.....	340	batten siding.....	391	Ironworker, reinforcing,		wages.....	11
siding.....	393	bevel siding.....	390	wages.....	11	Lacquer.....	332-333
underlayment.....	217	brick.....	282	Island cabinets, kitchen.....	65	Lantern post.....	280
Hardware		built-up roofing.....	357-358	<b>J</b>		Lasco	
door.....	134-135	ceramic tile.....	83	Jacuzzi spa.....	431-433	shower stalls.....	383-385
sliding door.....	89-92	concrete block.....	282	Jamb assembly, door.....	137	shower tub units.....	386
Hardwood flooring		concrete footings.....	96	Jamb-type garage doors		Lateral reinforcing	
applications.....	258-261	dishwasher.....	130	aluminum.....	221	concrete block.....	291, 292
block.....	260	drop siding.....	391	fiberglass.....	222	concrete block partitions.....	295
demolition.....	122	drywall.....	153	steel.....	223	Latex	
fir.....	259	fiberglass shingles.....	356	wood.....	223	caulking.....	80
machine sand.....	259, 261	inside/outside siding corners.....		Job summary file.....	6	paint, application.....	330-331
maple.....	259	insulating tile.....	21	variance report.....	6	Lath and plaster.....	345-346
oak.....	259-260	lath.....	344	Jobs, estimating.....	5	caulking.....	80
parquet.....	260-261	molding/trim.....	298	Johns-Manville fiberglass		demolition.....	128-129
penetrating stainwax.....	228	mortar.....	344	insulation.....	268-273	installation.....	344
strip.....	259	painting.....	326	Joists		Lather	
teak.....	260	paneling.....	392	bridging.....	181-182	crew rates.....	17
walnut.....	260	plaster.....	344	ceiling/floor.....	185-191	wages.....	11
waxing.....	333	plywood siding.....	392	demolition.....	119, 185-191	Lattice and battens, molding.....	
yellow pine.....	259	quarry tile.....	282	framing hanger.....	173	redwood.....	318
Hardwood molding.....	313-318	roll roofing.....	356	insulation.....	268-269, 273-274	Lattice, batts.....	305-306
Headers.....	184-185	sheet flooring products.....	350	LF of stick.....	185-188	Lauan doors.....	147-149
demolition.....	119	stucco.....	344	SF of area.....	188-191	Lavatories.....	402-418
Heat lamp, radiant heat.....	268	suspended ceilings.....	438	<b>K</b>		Lay-down type ventilators,	
Heat pumps.....	36	tile products.....	350, 391	Key switch, exterior,		attic.....	34
Heat-A-Lite.....	267	wallpaper.....	452	garage door opener.....	224	Lay-in suspended	
Heat-A-Ventlite.....	267	wood shingle.....	356	Kickplates.....	134	ceiling system.....	440
Heaters		wood shingle siding.....	392	Kitchen		Layout, kitchen.....	60
electric, bath.....	267-268	Installation, National Estimator.....	7	counters, rule of thumb.....	60	Lazy Susan cabinet.....	64
space heater.....	266-267	instruction manual.....	7	food center.....	172	Ledger, demolition.....	120
wall.....	268	Insulating		sinks.....	418-422	Ledgers.....	191
wiring.....	268	block walls.....	275	wallpaper.....	453	glu-lam.....	253-254
Heating systems		cavity walls.....	274-275	work triangle.....	60	Let-ins, diagonal bracing.....	180
boilers.....	262-263	glass.....	228-229	Kitchen cabinets.....	62-72	Liability insurance.....	11
forced air.....	265-266	roofs.....	275-276	base with drawers.....	62-63	Light, bathroom heater.....	267
furnace.....	265-267	walls.....	275-276	corner base.....	65	Light, medicine cabinet.....	42
Heavyweight blocks,		Insulating tile, acoustical.....	21	demolition.....	122	Lighting	
concrete.....	291	ceiling.....	22-23	description.....	60	fixtures.....	278-280
Help, National Estimator.....	7	demolition.....	129	drawer base.....	64	fluorescent.....	278
Hemlock French doors.....	143-144	dimensions.....	21	hanging island.....	66	incandescent.....	279
Hermosa casing.....	310	wall.....	22-23	installation procedure.....	60	indoor.....	278-280
Hiders, identifying.....	6	Insulation		island base.....	65	outdoor.....	280
Hip		bat or roll.....	268-273	oven.....	67	porch ceiling.....	280
rafters.....	193-195, 199-200	demolition.....	123	range.....	67-68, 69-72	porch wall.....	280
shakes.....	367	extruded polystyrene		refrigerator.....	69	post lantern fixture.....	280
shingles.....	368-371	rigid foam.....	277	sink.....	67-68	track lighting.....	279
Historical price data.....	5	foil-faced.....	269, 271, 273	utility closet.....	64	wall fixtures.....	280
collecting.....	6	kraft-faced.....	269, 270, 272	wall.....	69-72	Lightweight blocks, concrete.....	291
Hollow core doors.....	147-148	loose fill.....	273-274	with lazy Susan.....	64	Line posts, chain link fence.....	164
Hoods, range.....	348-349	perlite.....	274	Knife sharpener.....	172	Linoleum	
Hook, robe.....	39	rafters.....	270-271	Kohler Products		cove.....	355
Horizontal blocking.....	179-180	rigid.....	275-276	bar sinks.....	423	cove molding.....	305
Horizontal slide aluminum		studs.....	272-273	bathtubs.....	46-47, 49, 52-58	installation.....	350
windows.....	466-471	unfaced.....	268, 270, 272	countertop bathroom sinks.....	404-405	Lintels.....	184-185
Hot air heating.....	265-267	Vermiculite.....	274	kitchen sinks.....	420-422	Lites, panel door.....	138-139
Hot tub, whirlpool.....	431-433	Insurance claims adjuster.....	5	pedestal sinks.....	407-411	Loaded wage, total.....	11
Hot water boilers.....	261-264	Insurance, liability.....	11	shower stalls.....	386	Local labor rates.....	4, 12
Hourly cost, total.....	11	Intercom systems.....	159	sinks.....	412-418	Locks, exit control.....	157
How to use book.....	4	Interior		utility sinks.....	424	Locksets.....	134
<b>I</b>		doors.....	147-150	Kraft-faced insulation.....		Log lighter, fireplace.....	171
Ice crusher.....	172	painting.....	326	.....	269, 270, 272	Loose fill insulation.....	273-274
Imitation stone countertops.....		Interior doors		<b>L</b>		demolition.....	123
.....	111-112	frames, wood.....	133	Labor		Louver	
In-line centrifugal fans.....	32	types.....	136	average output, demolition.....	114	closet doors.....	87
In-Sink-Erator garbage				concrete installation.....	96-97	vents.....	374
disposer.....	225						



Louvers			
natural finish.....	332		
paint.....	331		
Low profile			
skylights.....	427-428		
skywindows.....	430		
Lumber			
beams.....	176-179		
blocking.....	179-180		
bracing.....	180		
bridging.....	181-182		
columns.....	183		
demolition.....	118-122, 176		
diagonal let-ins.....	180		
dimension.....	176		
fascia.....	183		
girders.....	176-179		
headers.....	184-185		
joists.....	185-191		
ledgers.....	191		
lintels.....	184-185		
patio decking.....	192		
plates.....	192		
posts.....	183		
rafters.....	193-202		
sheathing.....	215-217		
solid roof decking.....	203		
studs.....	203-215		
Lumber list.....	7		
Luminous panels, ceiling.....	439-440		
<b>M</b>			
Machine sand			
hardwood flooring.....	259, 261		
parquetry.....	260-261		
Manhours per unit, average.....	4		
Mannington sheet vinyl.....	352, 354		
Mantels, fireplace.....	281		
Maple flooring.....	259		
Marble countertops.....	109-110		
Marble setter, wages.....	11		
Marble tops, vanity cabinets.....	73		
Marlite paneling.....	281		
demolition.....	122		
Mason, cement, crew rates.....	16		
Masonite			
paneling, installation.....	341		
siding.....	394		
Masonite panels, Marlite.....	281		
Masonry.....	282		
adobe brick walls.....	290		
block dimensions.....	282		
brick.....	290		
brick veneers.....	288-289		
chimneys, brick.....	284-285		
columns, brick.....	285-288		
concrete block.....	290-295		
concrete screen block.....	296		
concrete slump brick.....	296		
demolition.....	116-117		
exterior walls, block.....	292		
fences, concrete block.....	295		
fences, lightweight block.....	295		
floors, quarry tile.....	297		
foundations,			
concrete block.....	290-291		
glass block.....	297		
glazed tile.....	297		
painting.....	335		
partitions,			
concrete block.....	293-294		
quarry tile.....	297		
retaining walls, block.....	290-291		
textured screen block.....	296		
tile.....	297		
walls.....	290		
Material pricing			
acoustical tile.....	21		
bath accessories.....	38		
Material storage.....	6		
Material takeoff.....	7		
Material unit cost, average.....	4		
Meat grinder.....	172		
Medicare tax.....	11		
Medicine cabinets.....	41-43		
demolition.....	122		
light fixtures.....	42		
recessed.....	42-43		
sliding door.....	41		
surface mounted.....	41-42		
swing door.....	42		
3-way mirror.....	41-42		
Mediterranean design spindles.....	322-323		
Membrane roofing			
demolition.....	364		
over concrete deck.....	365		
over existing roof.....	363		
over wood deck.....	364		
Metal joist hanger,			
application.....	173		
Metal lath.....	345		
Meter socket.....	155		
Methods, estimating.....	5		
Microwave detectors.....	157		
Mildew resistant caulking.....	82		
Milled fence boards,			
dog-eared.....	162		
Millwork and trim, paint.....	331, 334		
Mineral fiber ceiling panels.....	23		
Mineral surfaced roll roofing.....	366		
demolition.....	124		
dimensions.....	356		
mirror, medicine cabinet.....	41-42		
Mirrors.....	49		
3-way.....	41-42		
tri-view.....	41-42		
Mixer, kitchen.....	172		
Mixing box,			
air conditioning duct.....	81		
Modification factors, area.....	12		
Molding and trim.....	298-325		
demolition.....	122		
1550 molding.....	300, 301		
installation.....	298		
Marlite.....	281		
natural finishes.....	332		
oak.....	313-318, 325		
painting.....	334		
pine.....	299-313, 324-325		
redwood.....	318		
resin flexible.....	319-320		
711 molding.....	299, 301, 311, 313-314, 320		
shapes.....	298		
spindles.....	321-323		
stops.....	310		
3-step.....	299, 301		
Moldings, oak			
astragal.....	316		
bar nosing.....	318		
base.....	314		
base,			
bullnose round corner.....	325		
casing.....	313-314		
chair rail.....	316		
cove.....	315		
crown & cornice.....	315		
full round.....	317		
half round.....	315		
hand rail.....	317		
nose & cove.....	317		
outside corner guard.....	316		
panel cap.....	316		
panel mold.....	317		
quarter round.....	315		
S4S.....	317		
screen mold.....	316		
stops.....	315		
Moldings, pine.....	299-308		
astragal.....	304		
base.....	301-302, 310-311		
base & shoe.....	301-302		
cap.....	304		
casing.....	299-300, 308-310		
chair rail.....	303, 312		
cove.....	305, 312		
crown & cornice.....	303, 312		
exterior mold.....	312		
flat stool.....	312		
glass bead & screen.....	304		
half round.....	305		
lattice.....	305-306		
outside corner guard.....	303		
panel & decorative molds.....	306		
quarter round.....	304		
stool & apron.....	313		
stops.....	302, 310		
wood bullnose round corner.....	324-325		
Moldings, redwood			
batts.....	318		
exterior molds.....	318		
lattice.....	318		
Moldings, resin flexible			
blocks.....	319-320		
diameter casing.....	319		
diameter casing, oak grain.....	320		
oak grain.....	320		
Moldings, spindles			
colonial design.....	321-322		
Mediterranean design.....	322-323		
planter design.....	321		
Monterey casing.....	308-310		
Mortar.....	344		
ceramic tile.....	106		
installation.....	344		
Mosaic tile, installation.....	83		
Motion detectors.....	157		
Motorized dampers, A/C duct.....	31		
Mullion casing.....	300		
Multi-blade dampers, A/C duct.....	31		
Multi-purpose caulk.....	80		
<b>N</b>			
Nailed ledgers.....	191		
National Estimator program.....	7		
ShowMe video.....	7		
Natural finishes.....	332		
stain.....	337		
Natural gas fired, boiler.....	262-263		
Netting, galvanized.....	347		
Newels, stair.....	434		
No wax sheet vinyl.....	352, 354		
Non-acoustical rated panels.....	439, 440		
Non-taxable benefits.....	11		
Nose & cove mold.....	308		
Nosing, roof edge flashing.....	372-373		
Notes section.....	4		
Nylon carpet.....	79		
<b>O</b>			
Oak			
bar nosing.....	317		
flooring.....	259-260		
paneling.....	342		
paneling, flush face.....	342		
stairways.....	437		
Oak grain resin molding.....	320		
Oak hardwood molding			
astragal.....	316		
bar nosing.....	317		
base.....	314		
casing.....	313-314		
chair rail.....	316		
cove.....	315		
crown & cornice.....	315		
full round.....	317		
half round.....	315		
hand rail.....	317		
nose & cove.....	317		
outside corner guard.....	316		
panel cap.....	316		
panel mold.....	317		
quarter round.....	315		
S4S.....	317		
screen mold.....	316		
stops.....	315		
Ogee stops			
oak.....	315		
pine.....	302		
Oil base caulking.....	81		
Oil fired			
boilers.....	263-264		
furnaces.....	266		
One coat paint applications			
cement base paint.....	337		
exterior painting.....	335-337		
interior painting.....	329-332		
latex.....	330-331		
latex enamel.....	330-331		
natural finishes.....	332-333		
sealer.....	330		
sizing.....	329		
stain.....	337		
One-flue chimneys.....	284-285		
Open stairs.....	436		
Openers, garage door.....	224		
Operation column.....	4		
OSB strand board sheathing.....	216		
Outdoor lighting.....	280		
Outside corner guard			
oak.....	316		
solid pine.....	303		
Oval streamline casing.....	299		
Oven cabinets, kitchen.....	67		
Overhead and profit.....	4, 6-7		
Overhead expenses.....	6		
<b>P</b>			
Package door units.....	137		
Pad, carpet.....	78-79		
Paint			
characteristics.....	326		
coverage, estimating.....	326		
preparation.....	328-329		
removal.....	329		
Paint grade resin moldings.....	319-320		
Painter			
crew rates.....	17		
wages.....	11		
Painting and cleaning			
exterior.....	334-335		
interior.....	326		
Panel			
adhesives.....	24-25		
doors.....	140-141		
molds.....	307		
shutters, exterior.....	387		
Panel siding			
aluminum.....	393		
hardboard.....	395		

Masonite.....	394	Pine shutters .....	387	redwood fence .....	162	Red cedar siding	
vinyl .....	395	Pine siding.....	398	split rail fence.....	167	bevel.....	396
Panelboard .....	156	Pits, digging.....	160	Prefabricated fireplaces.....	170	board and batten.....	399-400
Paneling		Plain siding, painting .....	335	Prefinished		board on board.....	399
demolition.....	122, 340	Plane and specification sheet .....	7	closet doors.....	88	drop .....	397
hardboard.....	340	Plank and beam construction,		panel shutters .....	389	lap .....	396
Marlite .....	281	roof decking.....	203	Prefit casting.....	308	shakes.....	400
plywood.....	340	Planter design spindles .....	321	Prehung doors		shingles .....	401
Panels		Plaster .....	344-347	steel.....	152	Redwood	
acoustical .....	22-23, 439, 440	ceilings .....	346	wood.....	149	cupolas.....	113
adhesive set.....	22-23	demolition.....	128, 345	Preparation, painting .....	328-329	decking.....	192
drywall.....	154-155	installation .....	344	Presdwood		fence posts.....	162-163
fiberglass.....	168	painting.....	330-331	paneling.....	340	fencing.....	162-164
mineral fiber .....	23	sealer application .....	330	pegboard.....	341	lath .....	345
painting.....	331	sizing, paint preparation.....	329	Price data .....	5-6	molding.....	318
Paper, wallcovering .....	452	walls .....	346	Productivity, your company .....	7	siding .....	396
Paperhanger		Plasterboard, gypsum .....	154-155	Profit allowance .....	4	Refrigerator cabinets .....	69
crew rates.....	18	Plasterer		Project schedule.....	7	Register kit, space heaters.....	267
wages.....	11	crew rates.....	17	Propane fired boiler.....	262-263	Registers, ventilation .....	34-35
Parquetry, hardwood flooring .....	260-261	wages.....	11	Property damage appraiser.....	5	Reinforced concrete	
Particleboard		Plastic		Provincial shutters .....	387	cast in place .....	99
demolition.....	217	laminated countertops.....	106-109	Pry bar.....	114	demolition.....	115-116
subfloor .....	217	panel adhesives .....	27	Pumps, heat .....	36	footing .....	99
underlayment, installation .....	340	shower stalls .....	383-385	Purlins, glu-lam.....	249-251	foundations.....	100-101
Parting bead mold.....	307	Plates.....	192	PVC, downspouts.....	256-257	slabs.....	102-103
Partition walls		gable ends .....	204-205	<b>Q</b>		Reinforcing	
concrete block.....	293-294	LF of stick.....	203-204	Quarry tile.....	297	cast in place concrete .....	102-103
demolition.....	121	LF of wall.....	212-215	demolition.....	118, 297	concrete .....	97
framing, stud/plates.....	203	per SF of wall area.....	205-212	dimensions .....	282	concrete block.....	291-295
studs.....	205-208	walls/partitions.....	212-215	floors .....	297	masonry .....	291-295
Passage doors, interior .....	147-148	Plumber		Quarter round molding		Reinforcing ironworker,	
latches.....	134	crew rates.....	18, 19	oak .....	315	wages .....	11
Paste		wages.....	11	solid pine.....	304	Reinforcing steel rods.....	103
flooring installations.....	350	Plumbing accessories, costs .....	38	Quartz countertops.....	110-111	Remodeling jobs, estimating .....	5
wallpaper.....	452	Plywood paneling .....	340	<b>R</b>		Repair estimate .....	5
Patio		demolition.....	340	Rabbeted window stool.....	306	example.....	8-9
awnings .....	76	installation .....	340	Radiant heaters .....	267-268	Residential electrical work .....	155-156
cover .....	76	Plywood sheathing .....	215-216	Radio controlled garage door		Residential jobs, estimating.....	5
framing .....	192	demolition .....	121	opener .....	224	Resilient flooring	
Patterns, acoustical tile,		Plywood siding		Rafters.....	193-202	demolition .....	129
labor .....	23	board and batten.....	399-400	common .....	193-198	installed over concrete .....	351-352
Pedestal sinks .....	405-411	board on board.....	399	cut-up roofs ...	196-198, 201-202	sheet products .....	350
Pediments.....	160	demolition.....	124	demolition .....	120, 193-202	subfloor .....	353-354
Peel-off caulk.....	82	dimensions.....	392	gable or hip ...	193-195, 199-200	tile products.....	350
Pegboard, installation.....	341	installation .....	392	insulation .....	270-271	Resin flexible molding .....	319-320
Pendant mounted worklights .....	278	Pocket door frame .....	133	LF of stick.....	193-198	oak grain .....	320
Per measure estimating .....	5	Police connect panel .....	158	SF of area .....	199-202	Retaining walls .....	290-291
Perlite, loose fill insulation.....	274	Polish, hardwood flooring.....	259-261	Railings, stair .....	434	concrete .....	100-101
Philippine mahogany paneling.....	343	Polycarbonate dome skylights.....	425-427	Rails, spindle .....	323	demolition.....	100-101
Phone jack, wiring .....	159	Polystyrene		Rails, split rail fence .....	167	Riblath .....	344
Photographs, before and after .....	6	foam insulation .....	277	Rain diverter.....	372	metal .....	345
Picture mold .....	308	molded foam shutters .....	389	Rain gutters.....	255-257	Ridge or hip application,	
Picture windows .....	489-492	panels, adhesive .....	25-26	Raised panel louver doors .....	136	roofing .....	362-363
Pilasters.....	160	Polyurethane foam panels,		Range cabinets .....	67-68, 69-72	Rigid conduit.....	156
Pine moldings.....	299-308	adhesive .....	25-26	Range hoods.....	348-349	Rigid foam insulation .....	277
astragal .....	304	Ponderosa pine fireplace		designer models.....	349	Rigid insulating board.....	275-276
base .....	301-302, 310-311	mantels.....	281	Rates, wage .....	11	Risers, stair .....	434
base & shoe.....	301-302	Pop-up drain detail .....	38	Ready mix concrete.....	103-104	Robe hook .....	39
cap .....	304	Porcelain enameled steel sink		Receptors, shower .....	381-382	Rod, shower curtain .....	39
casing.....	299-300, 308-310	bathroom.....	418	demolition.....	381	Roll insulation.....	268-269
chair rail.....	303, 312	kitchen.....	418-420, 422	Recessed		Roll roofing .....	365
cove.....	305, 312	Porch columns.....	94-95	bathroom ceiling heaters.....	268	demolition.....	124
crown & cornice .....	303, 312	Porch floors, painting		lighting.....	278	Roll valley .....	368-371
exterior mold .....	312	cement .....	337	medicine cabinets .....	42-43	Roll-up awnings.....	77
flat stool.....	313	concrete .....	339	wall heaters.....	268	Romex cable, wiring .....	156
glass bead & screen .....	304	preparation, cleaning.....	334	Rectangular ductwork, A/C.....	29	Roof	
half round.....	305	wood.....	336	calculating paint coverage.....	327	decking .....	203
lattice.....	305-306	Porch lighting.....	280	Red cedar fence, split rail.....	167	decking, demolition .....	121
outside corner guard .....	303	Portable dishwashers.....	131	shakes.....	367	edge flashing.....	374
panel & decorative molds.....	307	Portland cement, ceramic tile		shingles .....	368-371	edging .....	374
quarter round .....	304	installation .....	83	Rectangular surface area,		flashing.....	372-373
stool & apron.....	313	Post-formed countertops,		calculating paint coverage.....	327	flashing, adjustable .....	451
stops.....	302, 310	Formica .....	106-107	insulation .....	275-276	insulation .....	275-276
window stool.....	306	Posts.....	183	sheathing.....	216	sheathing.....	216
wood bullnose		chain link fence .....	164, 166	strength .....	6	strength .....	6
round corner .....	324-325	demolition.....	118, 183	ventilators.....	32	ventilators.....	32
				vents.....	374		



Roof top air conditioners .....	36	demolition .....	126	Shingles		Site work, demolition labor .....	114
Roof windows .....	431	wood .....	150	asphalt/fiberglass .....	359-363	base & base shoe .....	301
Roofer		Screen mold, oak .....	316	demolition .....	359	casing .....	300
crew rates .....	18	Screens, painting .....	336	nailed .....	125, 359-363	Sizing application,	
wages .....	11	Screw-worm garage door		roofing .....	359-363	paint preparation .....	329
Roofing .....	356	opener .....	224	tile .....	365	Skirt board, stair .....	435
aluminum .....	359	Sealer, application		wood, roofing .....	368-371	Skylights	
asphalt composition		acoustical tile or panels .....	330	Shoe mold/trim .....	310, 314, 320	acrylic dome .....	427-428
shingles .....	359-363	sheetrock or plaster .....	330	Shower		fixed .....	425, 428
built-up .....	363-365	Sectional-type garage doors		bares/receptors .....	381-382	low profile .....	427-428
clay tile .....	365	aluminum .....	222	curtain rod .....	39	polycarbonate dome .....	425-426
composition shingles .....	359	fiberglass .....	222	demolition .....	381	self flashing .....	425-426
demolition .....	123-124	wood .....	224	fixtures .....	45, 59	ventilating .....	426-428
drip edge .....	374	Security, job site .....	6	Shower bases .....	381-382	Skywindows	
flashing .....	372-373	Self-edge countertop, Formica .....	108	Shower doors		insulated glass .....	429-430
gravel stop .....	373	Self-flashing skylights .....	425-427	hinged .....	376-378	low profile .....	429-430
membrane .....	363-365	Self-flashing skywindows .....	430	sliding .....	378-380	Slabs	
mineral surfaced roll .....	365	Selvage roll, mineral		Shower floors,		concrete .....	102-103
nails, estimating need .....	356	surfaced roll roofing .....	365	slip resistant .....	383-385	demolition .....	102, 116
parapet walls .....	357	Service entrance cable .....	155	Shower modules,		Sledge hammer .....	114
roll roofing .....	365	711 molding .....	311	space saver .....	383-385	Sliding doors	
sheathing paper .....	371	oak base .....	314	Shower stalls		aluminum frame .....	144-145
shingles .....	359-363	oak casing .....	313	demolition .....	383	closet .....	89-92
tar usage .....	357	pine base & base shoe .....	301	nonintegral .....	385	French .....	145-146
tile .....	365	pine casing .....	299	two wall models .....	384	glass .....	144-146
top coat .....	357	resin casing .....	320	Shower tub units .....	386	hardware .....	89-92
wood shakes .....	367	Shake roof .....	367	ShowMe video .....	7	shower .....	378-380
wood shingles .....	368-371	demolition .....	367	Shutters, exterior		tub .....	378-381
Roofs, wood shingle .....	368-371	Shake siding .....	400	aluminum, louvered .....	387	Slip-resistant shower floors .....	383-385
staining .....	337	demolition .....	125	birch .....	388	Slump block,	
Rosette plinth block		Shear panel, adhesives .....	25	Cellwood .....	389	concrete walls .....	295-296
base & base shoe .....	302	Sheathing		fir .....	387	Slump brick, concrete walls .....	296
casing .....	300	applications, framing .....	174	pine .....	387	Smith, A.O.,	
Rough carpentry, framing .....	173-220	demolition .....	121	western hemlock .....	388	water heaters .....	454-459
beams .....	176-179	paper .....	371	Shutters, painting .....	338	Smoke detectors .....	158
blocking .....	179-180	roof .....	216	Sidelites .....	138-139, 144	Soap dish .....	39
bracing .....	180	subfloor .....	217	French .....	144, 152	Soap holder .....	39
bridging .....	181-182	wall .....	215	Siding .....	390-401	Social Security .....	11
columns .....	183	Sheet flooring products,		aluminum .....	393	Socket, meter .....	155
demolition .....	118-125	installation .....	350	battens .....	392	Softeners, water .....	462-463
diagonal let-ins .....	180	Sheet metal		bevel .....	395	Soil type .....	6
dimension .....	176	access doors .....	375	board and batten .....	399-400	Solar block, fiberglass .....	168
fascia .....	183	clothes dryer vent set .....	374	board on board .....	400	Solar collectors .....	459-460
girders .....	176-179	demolition .....	123	clapboard .....	390	mounting kits .....	460
headers .....	184-185	dormer louvers .....	374	demolition .....	123-125	storage tanks .....	461
joists .....	185-191	flashing .....	372-373	drop .....	397-398	Solar water heating	
ledgers .....	191	foundation vents .....	374	furring strips .....	392	systems .....	459-461
lintels .....	184-185	gravel stop .....	373	hardboard .....	394	Solid bridging .....	181-182
patio decking .....	192	roof edging .....	374	Masonite .....	394	Solid core doors .....	148, 149-150
plates .....	192	roof flashing .....	372-373	painting .....	337	Solid pine molding	
posts .....	183	utility louvers .....	375	pine .....	398	astragal .....	304
rafters .....	193-202	vents .....	374-375	plywood .....	400	base & base shoe .....	301-302
sheathing .....	215-217	vertical chimney flashing .....	372	shake .....	400	cap .....	304
solid roof decking .....	203	Z bar flashing .....	372	shingles .....	401	casing .....	299-300
studs .....	203-215	Sheet metal worker		vinyl .....	394	chair rail .....	303
Rough fence board,		crew rates .....	19	wood .....	395-396	cove .....	305
squared ends .....	163	wages .....	11	Silestone countertops .....	111-112	crown & cornice .....	303
Rough-in, bathtub .....	45	Sheet vinyl flooring .....	350	Silicone caulking .....	81	glass bead & screen .....	304
Running bond		demolition .....	129	Sill assembly, door .....	137	half round .....	305
adobe brick .....	290	Sheetrock .....	153-155	Sill plates .....	192	lattice .....	305-306
concrete slump brick .....	296	ceilings .....	154-155	Single top plate .....	192	outside corner guard .....	303
standard brick .....	285-288	demolition .....	154	Sink cabinets		panel & decorative molds .....	307
textured screen block .....	296	repair, paint preparation .....	329	kitchen base .....	67-68	quarter round .....	304
		sealer application .....	330	vanity .....	72-74	Solid pine, molding .....	299-308
<b>S</b>		sizing .....	329	Sinks		Solid roof decking .....	203
S4S molding .....	305-306	tape joints .....	154	bar .....	423	Soundness of structure .....	6
oak .....	317	walls .....	154-155	bathroom .....	402-418	Space heaters .....	267-268
Sample Building Repair		Shelf		countertop .....	415-417	Spas, Jacuzzi .....	431-433
Estimate form .....	8	glass, bathroom .....	39	kitchen .....	418-422	trim kit .....	433
Sanding		towel supply .....	40	pedestal .....	405-411	Special systems, electrical .....	157-159
hardwood flooring .....	259, 261	Shellac .....	332-333	undercounter .....	404	Spindle rails .....	323
paint preparation .....	328-329	Shingle roofs, wood .....	368-371	utility .....	424	Spindles	
Schedule, project .....	7	stain .....	337	wall hung .....	411-415	colonial design .....	321-322
Screeds, concrete .....	102	Shingle siding		Site accessibility .....	6	Mediterranean design .....	322-323
Screen doors		aluminum .....	394			planter design .....	321
aluminum frame .....	150	stain .....	337				
		wood .....	401				

rails.....	323	Stucco.....	344-347	clay, roofing.....	365	Tub doors	
western hemlock.....	321-323	demolition.....	128	demolition.....	365	hinged.....	376-378
Split rail fence.....	167	exterior walls.....	347	glazed.....	297	sliding.....	381
Spotlight, indoor.....	279	installation.....	344	installation.....	350	Tub, bath	
Spring steel ductwork, A/C.....	30	painting.....	335, 338	insulating.....	21	acrylic.....	49-52
Sprung cove molding.....	305	Stucco mold.....	312	mineral fiber.....	23	antique.....	46-47
Square surface area,		redwood.....	318	painting.....	335, 338	cast iron.....	44-46, 53-56
paint coverage.....	327	Stud arrangement, framing.....	175	quarry.....	297	combination tub/shower.....	386
Stain.....	332	Studs		resilient flooring.....	351-354	demolition.....	386
Stainless steel countertops.....	112	bracing.....	180	resilient flooring,		enameled steel.....	45-46
Stainless steel sinks		demolition.....	121, 203-215	demolition.....	129	fiberglass.....	56-58
kitchen.....	422	gable ends.....	208-212	shingles.....	365	free-standing.....	44, 46-47
Kohler Products.....	423	horizontal blocking.....	179-180	Tile setter		recessed.....	47-48
Stainwax, penetrating, hardwood		insulating.....	272-273	crew rates.....	19	remove and reset.....	44-45, 59
floors.....	331	LF of stick.....	203-204	wages.....	11	rough-in.....	45
Stairs.....	434-437	LF of wall.....	212-215	Tile setter helper, wages.....	11	steel.....	44, 48
balusters.....	434	SF of wall area.....	205-212	Toilet roll holder.....	40	sunken.....	44-45, 49-52
balustrade, curved.....	437	Sub-purlins, glu-lam.....	251-252	Toilets		whirlpool.....	44-45, 47-58
basement.....	435	Subfloor		American Standard Prod.....	443	Two coat paint applications	
box-type.....	435-436	adhesive.....	24	floor mounted.....	443-446	cement base paint.....	339
carpeting.....	79	demolition.....	122	Kohler Products.....	444, 446	enamel.....	337-339
curved, oak.....	437	sheathing.....	217	one piece,		exterior painting.....	337-339
newels.....	434	Sunken bathtubs.....	44-45, 49-52	floor mounted.....	443-444	interior painting.....	333-334
nosing, mitered return.....	435	remove.....	59	remove and reset.....	442	latex.....	333-334
open type.....	436	Supply shelf, towel.....	40	wall mounted.....	446	stain.....	339
railings.....	434	Surface repair, paint		water saver models.....	442-446	Two-flue chimneys.....	284-285
risers.....	434	preparation.....	328-329	Tongue & groove roof decking.....	203	2 round edge casing.....	299
shop fabricated.....	435-437	Surface-mounted		Toothbrush holder.....	39	275 casing.....	310
skirt board.....	435	light fixtures.....	278-280	Top plates.....	192	<b>U</b>	
treads.....	435	Suspended ceilings		Top set base, flooring.....	355	Undercounter sinks.....	404
Stalls, shower.....	383-385	complete systems.....	439	Total hourly cost, calculating.....	11	Underlayment,	
Standard brick.....	284-289	demolition.....	129, 439	Towel		particleboard.....	340
Standard drywall.....	153	estimating materials.....	438	bars.....	40	Unemployment insurance.....	11
Stapled ceiling/wall tile.....	23	grid system components.....	441	ladders.....	40	Unfinished insulation.....	
Stationary slat blinds.....	388	installation procedures.....	438	pins.....	40	.....	268, 270, 272
Steam boilers.....	261-264	panels only.....	440	rings.....	40	Unfinished closet doors.....	86-88
Steel		Suspension mounted space		shelves.....	40	Unfinished hardwood plywood.....	
bathtubs.....	48	heaters.....	266	Track lighting.....	279	.....	341-343
boilers.....	169-170	Swing door		Track, sliding door.....	93	Universal casing.....	300
gutters and downspouts.....	255-256	cabinets.....	42-43	Track-type garage doors		resin.....	319
Steel doors		shower.....	376-378	aluminum.....	222	Urinals.....	442
decorative, dual glazed.....	151	Switchmats.....	158	fiberglass.....	222	Utility closets, kitchen.....	64
embossed raised panel.....	151	Symbols used in book.....	20	steel.....	223	Utility louvers, vents.....	375
flush.....	152	System components, A/C.....	28-31	wood.....	224	Utility sinks,	
French.....	152	System units, A/C.....	35-37	Tractor backhoe, excavation.....	161	Kohler Products.....	424
garage doors.....	223	<b>T</b>		Transformer, doorbell.....	158	<b>V</b>	
prehung package.....	152	Tape joints, drywall.....	154	Transmitters, garage door		V-grooved paneling.....	341-343
Steel posts,		Taping compounds, drywall.....	153	opener.....	224	Valley roll.....	363-365
chain link fence.....	164, 166	Tarkett sheet vinyl.....	352, 354	Trash compactors.....	448	Vanity cabinets.....	72-74
Steel reinforcing		Taxable fringe benefits.....	11	Treads, stair.....	435	marble top.....	73
concrete.....	101	Taxes, employer.....	11	Trenching.....	161	remove and reset.....	74
masonry.....	291-295	Teak flooring.....	260	Tri-view mirror,		2-door.....	73
Steel sash, window glass.....	227-228	Techniques, estimating.....	5, 6	medicine cabinet.....	41-42	Variable volume dampers,	
Steps, painting		Telephone		Triangular surface area,		A/C duct.....	31
cement.....	337	dialer.....	158	calculating paint coverage.....	327	Varnish.....	332-333
concrete.....	339	wiring.....	159	Trim		Veneer, brick.....	288-289
wood.....	336	Television antenna wiring.....	159	casing.....	299-300	demolition.....	116
Stick by stick estimating.....	5	Tempered glass.....	229	demolition.....	299	Vent chimney.....	449-451
Stiffeners.....	180	door.....	144-145	finger joint pine.....	308-313	damper.....	449
demolition.....	119	Terrazzo countertops.....	112	oak.....	313-318	Ventilating skylights.....	426-428
Stile and rail raised		Terrazzo setter, wages.....	11	oak grain resin.....	320	Ventilating systems.....	28-31
panel doors.....	140-141	Thermostat wiring.....	159	painting.....	331, 333	Ventilation.....	449-451
Stone mason, wages.....	11	3-step molding		redwood.....	318	residential.....	33-34
Stool & apron mold.....	313	base & base shoe.....	301	solid pine.....	299-308	Ventilators	
Stops, molding.....	310	casing.....	299	Trim and molding.....	298-325	attic.....	33-34
ogee, oak.....	315	364 casing		Trim kit, spa.....	433	base.....	35
ogee, pine.....	302	oak.....	313	Truck driver, wages.....	11	lay-down type.....	34
rounded edge, oak.....	315	pine.....	300	Truss		roof.....	32-33
Storm windows, painting.....	336	resin.....	320	construction, W-type.....	173	round top.....	451
Streamline molding.....	301	Thresholds		demolition.....	122	wall type.....	33
casing, oak.....	313	aluminum.....	135	shop fabricated,		Vents.....	374-375
Strip flooring,		oak.....	133	wood.....	218-220	access doors.....	375
installation.....	258-259	wood.....	133	Tile		attic access.....	375
Strip lighting.....	278	Tile		acoustical treatment.....	22-23	clothes dryer.....	374
Structural soundness.....	6	ceramic.....	83-85, 106	ceramic.....	83-85, 106		

dormer louvers.....	374	Wallpaper.....	452-453	vertical slide.....	463-466	dimension.....	118-125
foundation.....	374	demolition.....	129	wood.....	472-498	fascia.....	183
louver.....	374-375	Walls		Wire lath.....	347	girders.....	176-179
utility louver.....	375	acoustical tile.....	22-23	Wiring		hanger, joist.....	173
Vermiculite loose fill		adobe brick.....	290	burglary detection systems.....		headers.....	184-185
insulation.....	274	brick veneer.....	288-289	.....	157-158	joists.....	185-191
Vertical		cavity, insulating.....	274-275	doorbell systems.....	158	ledgers.....	191
chimney flashing.....	372	cement, painting.....	339	electrical service.....	156	lintels.....	184-185
dampers, A/C duct.....	26	ceramic tile.....	85	fire alarm systems.....	158	patio decking.....	192
reinforcing, concrete block.....	292	ceramic tile demolition.....	85	food centers.....	172	plates.....	192
siding, dimensions.....	391	concrete block.....	290-291	intercom systems.....	159	posts.....	183
slide aluminum windows.....		framing.....	205-208	outlets.....	156	rafters.....	193-202
.....	463-466	furring strips.....	184	range hoods.....	348-349	sheathing.....	215-217
Vertical crown molding,		insulating.....	275-277	switches.....	156	solid roof decking.....	203
fiberglass.....	169	masonry, demolition.....	116-117	telephone jacks.....	159	studs.....	203-215
Vibrating plate compaction.....	161	partition.....	205-208	television antennas.....	159	Wood lath.....	344
Victorian casing, oak.....	314	plaster.....	346	thermostat.....	159	Wood molding	
Video, ShowMe.....	7	retaining.....	290-291	wall heaters, bathroom.....	268	finger joint pine.....	308-313
Vinyl		screen block.....	296	WM 374 casing.....	309	oak.....	313-318
base molding.....	355	shower.....	383-385	Wood		redwood.....	318
gutters and downspouts.....		slump block.....	296	columns.....	95, 183	solid pine.....	299-308
.....	256-257	slump brick.....	296	countertops, butcher		wood bullnose round	
sheet flooring.....	351-354	stucco.....	347	block.....	113	corner.....	324-325
siding.....	395	studs.....	13	cupolas.....	113	Wood paneling	
tile flooring.....	351-354	studs/plates.....	205-208	decks.....	192	demolition.....	122, 340
wallpaper.....	452	Walnut flooring.....	260	fences.....	162-164	hardboard.....	340-343
wallpaper, demolition.....	129	Water closets.....	442-446	lath.....	345	particleboard.....	340
Vinyl coated mineral		Water filters.....	453-454	patios.....	192	plywood.....	341-343
fiber tile.....	22-23	soft water systems.....	463	sash, window glass.....	227-228	Wood roofing	
Visual inspection.....	7	Water heaters		screen doors.....	150	accessories.....	371
Vitreous china sinks		A.O. Smith.....	454-459	shutters.....	387-388	demolition.....	121, 124
American Standard Products.....		accessories.....	461	thresholds.....	135	dimensions.....	356
.....	402-404, 411-412	cabinets/stands.....	459	windows.....	472-498	shakes.....	368-371
bathroom.....	402-415	electric.....	454-457	Wood doors.....	141-144	shingles.....	368-371
Kohler Products.....		gas.....	457-459	Dutch.....	141-142	Wood sheathing	
.....	407-411, 412-415	solar.....	459-461	fire, natural birch.....	147	applications.....	174
utility.....	424	Water softeners		frames, exterior.....	132	board.....	215-216
Vitreous china toilets.....	442-446	Bruner.....	462-463	French.....	143-144, 145-146	fiberboard.....	215
Volume control dampers,		Calgon.....	462-463	garage doors.....	223-224	hardboard.....	217
A/C duct.....	31	chemical feed pumps.....	463	garden.....	144	particleboard.....	217
<b>W</b>		storage tanks.....	462	hollow core.....	149	plywood.....	215-216
W-truss		water filters.....	463	interior.....	147-150	roof.....	216
construction methods.....	173	Water-resistant drywall.....	153-155	raised panel.....	142	subfloor.....	217
shop fabricated,		Wax, flooring.....	259-261	screen.....	150	underlayment.....	217
wood.....	218-220	Weather protection,		sliding glass.....	145-146	wall.....	215
Wage rates.....	11	demolition.....	123	solid core.....	149-150	Wood siding	
all trades.....	11	Weathercap.....	155	threshold.....	133	bevel.....	390
craft compositions.....	15-19	Weathervanes.....	113	Wood flooring		board and batten.....	399-400
Wainscot, ceramic tile.....	85	Well cap, downspouts.....	256-257	applications.....	258-261	board on board.....	400
installation.....	83	Well outlet, downspouts.....	256-257	block.....	258	demolition.....	125
Wall cabinets, kitchen.....	69-72	Western hemlock		cleaning.....	328-329	dimensions.....	392
installation procedure.....	60	shutters.....	388	finishing.....	333	drop.....	397-398
Wall heaters		spindles.....	321-323	fir.....	259	estimating.....	390
bathroom.....	268	Whirlpool bath.....	44-45, 47-58	maple.....	259	installation.....	390
furnace.....	268	spa.....	431-433	natural finish.....	333	plywood.....	400
recessed.....	268	White cement.....	105	oak.....	259-260	shakes.....	400
space heaters.....	266-267	Window		painting, wood.....	334	shingle siding.....	392, 401
Wall hung bathroom sinks		molding, stool.....	306	parquet.....	260-261	vertical.....	399-400
American Standard Products.....		painting.....	338	sealing.....	331	Wood steps, painting.....	336
.....	411-412	painting, finishing.....	332-333	stainwax.....	331	Woodburning fireplaces.....	170
Kohler Products.....	412-415	repair/reputty.....	335	strip.....	258	Work triangle, kitchen.....	60
Wall insulation.....	275-277	unit air conditioners.....	37	teak.....	260	Workers' compensation.....	11
demolition.....	123	Windows.....	463-498	walnut.....	260	Workplace accessibility.....	5
Wall lighting fixtures.....	280	aluminum.....	463-471	waxing.....	333	<b>X, Y, Z</b>	
Wall molding, ceiling grid		awning.....	472-475	yellow pine.....	259	X-type bridging.....	181
systems.....	441	casement.....	475-486	Wood framing		XPS rigid foam insulation.....	277
Wall mounted urinals.....	447-448	demolition.....	126-127	beams.....	176-179	Yellow pine flooring.....	259
Wall outlets, wiring.....	156	double hung.....	487-489	blocking.....	179-180	Z bar flashing.....	372
Wall sheathing.....	215	garden.....	493-498	bracing.....	180		
adhesives.....	25-27	horizontal slide.....	466-471	bridging.....	181-182		
Wall type ventilators, attic.....	33	picture.....	489-492	columns.....	183		
Wallboard		roof.....	431	demolition.....	176		
demolition.....	128	sky.....	429-430	diagonal let-ins.....	180		
drywall application.....	153						



# Practical References for Builders

## Renovating & Restyling Older Homes

Any builder can turn a run-down old house into a showcase of perfection — if the customer has unlimited funds to spend. Unfortunately, most customers are on a tight budget. They usually want more improvements than they can afford — and they expect you to deliver. This book shows how to add economical improvements that can increase the property value by two, five or even ten times the cost of the remodel. Sound impossible? Here you'll find the secrets of a builder who has been putting these techniques to work on Victorian and Craftsman-style houses for twenty years. You'll see what to repair, what to replace and what to leave, so you can remodel or restyle older homes for the least amount of money and the greatest increase in value. **416 pages, 8½ x 11, \$33.50**

## CD Estimator

CD Estimator (for Windows™) puts at your fingertips over 135,000 construction costs for new construction, remodeling, renovation & insurance repair, home improvement, framing & finish carpentry, electrical, concrete & masonry, painting, and plumbing & HVAC. Quarterly cost updates are available at no charge on the Internet. You'll also have the National Estimator program — a stand-alone estimating program for Windows™ that Remodeling magazine called a "computer wiz," and *Job Cost Wizard*, a program that lets you export your estimates to QuickBooks Pro for actual job costing. A 60-minute interactive video teaches you how to use this CD-ROM to estimate construction costs. And to top it off, to help you create professional-looking estimates, the disk includes over 40 construction estimating and bidding forms. **CD Estimator is \$133.50**

## National Renovation & Insurance Repair Estimator



Current prices in dollars and cents for hard-to-find items needed on most insurance, repair, remodeling, and renovation jobs. All price items include labor, material, and equipment breakouts, plus special charts that tell you exactly how these costs are calculated. Includes a free download of an electronic version of the book with *National Estimator*, a stand-alone Windows™ estimating program. An interactive multimedia video that shows how to use the software to compile renovation and repair cost estimates is free at [www.costbook.com](http://www.costbook.com).

**488 pages, 8½ x 11, \$89.50. Revised annually**

**Also available as an eBook (PDF), \$44.75 at [www.craftsman-book.com](http://www.craftsman-book.com)**

## Markup & Profit: A Contractor's Guide, Revisited

In order to succeed in a construction business, you have to be able to price your jobs to cover all labor, material and overhead expenses, and make a decent profit. But calculating markup is only part of the picture. If you're going to beat the odds and stay in business — profitably, you also need to know how to write good contracts, manage your crews, work with subcontractors and collect on your work. This book covers the business basics of running a construction company, whether you're a general or specialty contractor working in remodeling, new construction or commercial work. The principles outlined here apply to all construction-related businesses. You'll find tried and tested formulas to guarantee profits, with step-by-step instructions and easy-to-follow examples to help you learn how to operate your business successfully. Includes a link to free downloads of blank forms and checklists used in this book. **336 pages, 8½ x 11, \$52.50**

**Also available as an eBook (ePub, mobi for Kindle), \$39.95 at [www.craftsman-book.com](http://www.craftsman-book.com)**

## Construction Forms for Contractors

This practical guide contains 78 practical forms, letters and checklists, guaranteed to help you streamline your office, organize your jobsites, gather and organize records and documents, keep a handle on your subs, reduce estimating errors, administer change orders and lien issues, monitor crew productivity, track your equipment use, and more. Includes accounting forms, change order forms, forms for customers, estimating forms, field work forms, HR forms, lien forms, office forms, bids and proposals, subcontracts, and more. All are also on the CD-ROM included, in Excel spreadsheets, as formatted Rich Text that you can fill out on your computer, and as PDFs. **360 pages, 8½ x 11, \$48.50**

**eBook (PDF) also available; \$24.25 at [www.craftsman-book.com](http://www.craftsman-book.com)**

## Paper Contracting: The How-To of Construction Management Contracting

Risk, and the headaches that go with it, have always been a major part of any construction project — risk of loss, negative cash flow, construction claims, regulations, excessive changes, disputes, slow pay — sometimes you'll make money, and often you won't. But many contractors today are avoiding almost all of that risk by working under a construction management contract, where they are simply a paid consultant to the owner, running the job, but leaving him the risk. This manual is the how-to of construction management contracting. You'll learn how the process works, how to get started as a CM contractor, what the job entails, how to deal with the issues that come up, when to step back, and how to get the job completed on time and on budget. Includes a link to free downloads of CM contracts legal in each state. **272 pages, 8½ x 11, \$55.50**

**eBook (PDF) also available; \$27.75 at [www.craftsman-book.com](http://www.craftsman-book.com)**

## National Appraisal Estimator

An Online Appraisal Estimating Service. Produce credible single-family residence appraisals — in as little as five minutes. A smart resource for appraisers using the cost approach. Reports consider all significant cost variables and both physical and functional depreciation.



Visit [www.craftsman-book.com/national-appraisal-estimator-service](http://www.craftsman-book.com/national-appraisal-estimator-service) for more information.

## Insurance Replacement Estimator

Insurance underwriters demand detailed, accurate valuation data. There's no better authority on replacement cost for single-family homes than the *Insurance Replacement Estimator*. In minutes you get an insurance-to-value report showing the cost of re-construction based on your specification. You can generate and save unlimited reports.



Visit [www.craftsman-book.com/insurance-replacement-estimator-service](http://www.craftsman-book.com/insurance-replacement-estimator-service) for more details.

## National Home Improvement Estimator

Current labor and material prices for home improvement projects. Provides manhours for each job, recommended crew size, and the labor cost for removal and installation work. Material prices are current, with location adjustment factors and free monthly updates on the Web. Gives step-by-step instructions for the work, with helpful diagrams, and home improvement shortcuts and tips from experts. Includes a free download of an electronic version of the book, and *National Estimator*, a stand-alone Windows™ estimating program. An interactive multimedia tutorial that shows how to use the software to compile home improvement cost estimates is free at [www.costbook.com](http://www.costbook.com).



**568 pages, 8½ x 11, \$88.75. Revised annually**

**Also available as an eBook (PDF), \$44.38 at [www.craftsman-book.com](http://www.craftsman-book.com)**

## Construction Contract Writer

Relying on a "one-size-fits-all" construction contract to fit your jobs can be dangerous — almost as dangerous as a handshake agreement. *Construction Contract Writer* lets you draft a contract in minutes that precisely fits your needs and the particular job, and meets state and federal requirements. You answer a series of questions — like an interview — to construct a legal contract for each project you take on. Anticipate where disputes could arise and settle them in the contract before they happen. Include the warranty protection you intend, the payment schedule, and create subcontracts from the prime contract by just clicking a box. Includes a feedback button to an attorney on the Craftsman staff to help should you need it — *No extra charge. \$149.95*. Download *Construction Contract Writer* at <http://www.constructioncontractwriter.com>



### Contractor's Guide to QuickBooks 2015

*QuickBooks* 2015 has many new features that simplify a building contractor's bookkeeping work. You'll wonder how you managed without them. To help you make the most of these new features, or to make getting set up with *QuickBooks* almost painless, this user-friendly manual walks you through *QuickBooks*' detailed setup procedure and explains step-by-step how to create a first-rate accounting system. You'll learn in days, rather than weeks, how to use *QuickBooks* to get your contracting business organized, with simple, fast accounting procedures. But setting up *QuickBooks* from scratch can be time-consuming. On the free download included with purchase of the book you'll find a *QuickBooks* file preconfigured for a construction company. Open it, enter your company's data, add info on your suppliers, subs and customers, and you're up and running. The setup's done for you. **280 pages, 8½ x 11, \$68.50**

**See checklist for other available editions.**

**eBook (PDF) also available; \$34.25 at [www.craftsman-book.com](http://www.craftsman-book.com)**  
**eBooks also available for 2007, 2008, 2009, 2010 and 2012**

### National Construction Estimator

Current building costs for residential, commercial, and industrial construction. Estimated prices for every common building material. Provides manhours, recommended crew, and gives the labor cost for installation. Includes a free download of an electronic version of the book with *National Estimator*, a stand-alone *Windows™* estimating program. An interactive multimedia video that shows how to use the software to compile construction cost estimates is free at [www.costbook.com](http://www.costbook.com).

**672 pages, 8½ x 11, \$87.50. Revised annually**

**Also available as an eBook (PDF), \$43.75 at [www.craftsman-book.com](http://www.craftsman-book.com)**

### Craftsman eLibrary



Craftsman's eLibrary license gives you immediate access to 60+ PDF eBooks in our bookstore for 12 full months!

**You pay only one low price. \$99.99.**

**Visit [www.craftsman-book.com](http://www.craftsman-book.com) for more details.**

### Insurance Restoration Contracting: Startup to Success

Insurance restoration — the repair of buildings damaged by water, fire, smoke, storms, vandalism and other disasters — is an exciting field of construction that provides lucrative work that's immune to economic downturns. And, with insurance companies funding the repairs, your payment is virtually guaranteed. But this type of work requires special knowledge and equipment, and that's what you'll learn about in this book. It covers fire repairs and smoke damage, water losses and specialized drying methods, mold remediation, content restoration, even damage to mobile and manufactured homes. You'll also find information on equipment needs, training classes, estimating books and software, and how restoration leads to lucrative remodeling jobs. It covers all you need to know to start and succeed as the restoration contractor that both homeowners and insurance companies call on first for the best jobs. **640 pages, 8½ x 11, \$69.00**

**eBook (PDF) also available; \$34.50 at [www.craftsman-book.com](http://www.craftsman-book.com)**

### Home Building Mistakes & Fixes

This is an encyclopedia of practical fixes for real-world home building and repair problems. There's never an end to "surprises" when you're in the business of building and fixing homes, yet there's little published on how to deal with construction that went wrong — where out-of-square or non-standard or jerry-rigged turns what should be a simple job into a nightmare. This manual describes jaw-dropping building mistakes that actually occurred, from disastrous misunderstandings over property lines, through basement floors leveled with an out-of-level instrument, to a house collapse when a siding crew removed the old siding. You'll learn the pitfalls the painless way, and real-world working solutions for the problems every contractor finds in a home building or repair jobsite. Includes dozens of those "surprises" and the author's step-by-step, clearly illustrated tips, tricks and workarounds for dealing with them.

**384 pages, 8½ x 11, \$52.50**

**eBook (PDF) also available; \$26.25 at [www.craftsman-book.com](http://www.craftsman-book.com)**

### Contractor's Survival Manual Revised

The "real skinny" on the down-and-dirty survival skills that no one likes to talk about — unique, unconventional ways to get through a debt crisis: what to do when the bills can't be paid, finding money and buying time, conserving income, transferring debt, setting payment priorities, cash float techniques, dealing with judgments and liens, and laying the foundation for recovery. Here you'll find out how to survive a downturn and the key things you can do to pave the road to success. Have this book as your insurance policy; when hard times come to your business it will be your guide. **336 pages, 8½ x 11, \$38.00**

**eBook (PDF) also available; \$19.00 at [www.craftsman-book.com](http://www.craftsman-book.com)**

### Profits in Buying & Renovating Homes

Step-by-step instructions for selecting, repairing, improving, and selling highly profitable "fixer-uppers." Shows which price ranges offer the highest profit-to-investment ratios, which neighborhoods offer the best return, practical directions for repairs, and tips on dealing with buyers, sellers, and real estate agents. Shows you how to determine your profit before you buy, what "bargains" to avoid, and how to make simple, profitable, inexpensive upgrades. **304 pages, 8½ x 11, \$24.75**

### Working Alone

This unique book shows you how to become a dynamic one-man team as you handle nearly every aspect of house construction, including foundation layout, setting up scaffolding, framing floors, building and erecting walls, squaring up walls, installing sheathing, laying out rafters, raising the ridge, getting the roof square, installing rafters, subfascia, sheathing, finishing eaves, installing windows, hanging drywall, measuring trim, installing cabinets, and building decks. **152 pages, 5½ x 8½, \$17.95**

### Building Code Compliance for Contractors & Inspectors

An answer book for both contractors and building inspectors, this manual explains what it takes to pass inspections under the 2009 *International Residential Code*. It includes a code checklist for every trade, covering some of the most common reasons why inspectors reject residential work — footings, foundations, slabs, framing, sheathing, plumbing, electrical, HVAC, energy conservation and final inspection. The requirement for each item on the checklist is explained, and the code section cited so you can look it up or show it to the inspector. Knowing in advance what the inspector wants to see gives you an (almost unfair) advantage. To pass inspection, do your own pre-inspection before the inspector arrives. If your work requires getting permits and passing inspections, put this manual to work on your next job. If you're considering a career in code enforcement, this can be your guidebook. **8½ x 11, 232 pages, \$32.50**

**eBook (PDF) also available; \$16.25 at [www.craftsman-book.com](http://www.craftsman-book.com)**

### Estimating Home Building Costs, Revised

Estimate every phase of residential construction from site costs to the profit margin you include in your bid. Shows how to keep track of man-hours and make accurate labor cost estimates for site clearing and excavation, footings, foundations, framing and sheathing finishes, electrical, plumbing, and more. Provides and explains sample cost estimate worksheets with complete instructions for each job phase. This practical guide to estimating home construction costs has been updated with digital *Excel* estimating forms and worksheets that ensure accurate and complete estimates for your residential projects. Enter your project information on the worksheets and *Excel* automatically totals each material and labor cost from every stage of construction to a final cost estimate worksheet. Load the enclosed CD-ROM into your computer and create your own estimate as you follow along with the step-by-step techniques in this book.

**336 pages, 8½ x 11, \$38.00**

**eBook (PDF) also available; \$19.00 at [www.craftsman-book.com](http://www.craftsman-book.com)**

### Home Inspection Handbook

Every area you need to check in a home inspection — especially in older homes. Twenty complete inspection checklists: building site, foundation and basement, structural, bathrooms, chimneys and flues, ceilings, interior & exterior finishes, electrical, plumbing, HVAC, insects, vermin and decay, and more. Also includes information on starting and running your own home inspection business. **324 pages, 5½ x 8½, \$29.95**

### Builder's Guide to Room Additions

How to tackle problems that are unique to additions, such as requirements for basement conversions, reinforcing ceiling joists for second-story conversions, handling problems in attic conversions, what's required for footings, foundations, and slabs, how to design the best bathroom for the space, and much more. Besides actual construction, you'll even find help in designing, planning, and estimating your room addition jobs.

**352 pages, 8½ x 11, \$34.95**

### Paint Contractor's Manual

How to start and run a profitable paint contracting company: getting set up and organized to handle volume work, avoiding mistakes, getting maximum production from your crews and the most value from your advertising dollar. Shows how to estimate all prep and painting. Loaded with man-hour estimates, sample forms, contracts, charts, tables and examples you can use. **224 pages, 8½ x 11, \$34.00**

### How to Succeed With Your Own Construction Business

Everything you need to start your own construction business: setting up the paperwork, finding the jobs, advertising, using contracts, dealing with lenders, estimating, scheduling, finding and keeping good employees, keeping the books, and coping with success. If you're considering starting your own construction business, all the knowledge, tips, and blank forms you need are here. **336 pages, 8½ x 11, \$28.50**

**eBook (PDF) also available, \$14.25 at [www.craftsman-book.com](http://www.craftsman-book.com)**

### Rough Framing Carpentry

If you'd like to make good money working outdoors as a framer, this is the book for you. Here you'll find shortcuts to laying out studs; speed cutting blocks, trimmers and plates by eye; quickly building and blocking rake walls; installing ceiling backing, ceiling joists, and truss joists; cutting and assembling hip trusses and California fills; arches and drop ceilings — all with production line procedures that save you time and help you make more money. Over 100 on-the-job photos of how to do it right and what can go wrong. **304 pages, 8½ x 11, \$26.50**

### Construction Spanish

Carry in your pocket over 1000 words and terms and 15 commonly-used phrases in both English to Spanish and Spanish to English for job use on residential, commercial and heavy commercial projects. If you want an inexpensive English-Spanish dictionary that fits in your shirt pocket, you should have a copy of this book. **120 pages, 3½ x 5, \$6.00**

### Drafting House Plans

Here you'll find step-by-step instructions for drawing a complete set of house plans for a one-story house, an addition to an existing house, or a remodeling project. This book shows how to visualize spatial relationships, use architectural scales and symbols, sketch preliminary drawings, develop detailed floor plans and exterior elevations, and prepare a final plot plan. It even includes code-approved joist and rafter spans and how to make sure that drawings meet code requirements. **188 pages, 8½ x 11, \$34.95**

Download all of Craftsman's most popular costbooks for one low price with the Craftsman Site License. [www.craftsmansitelicense.com](http://www.craftsmansitelicense.com)



**Craftsman Book Company**  
6058 Corte del Cedro  
Carlsbad, CA 92011

Call me.  
**1-800-829-8123**  
Fax (760) 438-0398

### In A Hurry?

We accept phone orders charged to your

Visa,  MasterCard,  Discover or  American Express

Card

Exp. date \_\_\_\_\_ CVV# \_\_\_\_\_ Initials \_\_\_\_\_

**Order online** <http://www.craftsman-book.com>

**Free on the Internet!** Download any of Craftsman's estimating costbooks for a 30-day free trial! [www.costbook.com](http://www.costbook.com)

**Tax Deductible:** Treasury regulations make these references tax deductible when used in your work. Save the canceled check or charge card statement as your receipt.

Name \_\_\_\_\_  
e-mail address (for order tracking and special offers) \_\_\_\_\_  
Company \_\_\_\_\_  
Address \_\_\_\_\_  
City/State/Zip \_\_\_\_\_  This is a residence  
Total enclosed \_\_\_\_\_ (In California add 7.5% tax)

*Free Media Mail shipping, within the US when your check covers your order in full.*

### 10-Day Money Back Guarantee

- 34.95 Builder's Guide to Room Additions
- 32.50 Building Code Compliance for Contractors & Inspectors
- 133.50 CD Estimator
- 48.50 Construction Forms for Contractors
- 6.00 Construction Spanish
- 68.50 Contractor's Guide to QuickBooks 2015
- 57.00 Contractor's Guide to QuickBooks Pro 2010
- 56.50 Contractor's Guide to QuickBooks Pro 2009
- 54.75 Contractor's Guide to QuickBooks Pro 2008
- 53.00 Contractor's Guide to QuickBooks Pro 2007
- 49.75 Contractor's Guide to QuickBooks Pro 2005
- 48.50 Contractor's Guide to QuickBooks Pro 2004
- 47.75 Contractor's Guide to QuickBooks Pro 2003
- 46.50 Contractor's Guide to QuickBooks Pro 2002
- 45.25 Contractor's Guide to QuickBooks Pro 2001
- 38.00 Contractor's Survival Manual Revised
- 34.95 Drafting House Plans
- 38.00 Estimating Home Building Costs, Revised
- 52.50 Home Building Mistakes & Fixes
- 29.95 Home Inspection Handbook
- 28.50 How to Succeed With Your Own Construction Business
- 69.00 Insurance Restoration Contracting: Startup to Success
- 52.50 Markup & Profit: A Contractor's Guide, Revisited
- 87.50 Natl. Construction Est. w/FREE Natl. Est. Download
- 88.75 Natl. Home Improvement Est. w/FREE Natl. Est. Download
- 89.50 Natl. Renovation & Ins. Repair Est. w/FREE Natl. Est. Download
- 34.00 Paint Contractor's Manual
- 55.50 Paper Contracting: The How-To of Constr Mgmt Contracting
- 24.75 Profits in Buying & Renovating Homes
- 33.50 Renovating & Restyling Older Homes
- 26.50 Rough Framing Carpentry
- 17.95 Working Alone
- 88.50 Natl. Repair & Remodeling Est. w/FREE Natl. Est. Download
- FREE Full Color Catalog

Prices subject to change without notice