

**36th
EXETER & DISTRICT
CHRISTMAS SHOW**



**EXETER
LIVESTOCK
CENTRE**

**CATTLE • SHEEP • PIGS
CATALOGUE**

Friday 1st December 2017

President: Mr Andrew Down

A photograph of two men, Philip and Alastair, Master Butchers at Darts Farm, crouching in a field filled with a large number of turkeys. Both men are wearing white short-sleeved shirts, grey aprons with the Darts Farm logo, and white hats. The man on the left is wearing a red patterned tie, and the man on the right is wearing a yellow tie. The background is a dense field of turkeys of various breeds.

Pick up your WINTER & *Christmas*
guide from Darts Farm



DARTS
FARM

Master Butchers Philip & Alastair

www.thebutchersatdartsfarm.co.uk

Darts Farm, Topsham, EX3 0QH
info@dartsfarm.co.uk T: 01392 878322

KIVELLS

Established 1885

www.kivells.com



Proud to be supporting Exeter Primestock Show

Livestock Auctioneers & Valuers

Selling at 4 Livestock Markets

Exeter, Holsworthy, Hallworthy & Liskeard

Livestock, Equestrian, Machinery & Poultry

Farms, Property & Land Agency

Farms, Smallholdings, Land,

Country & Residential Property Sales

Chartered Surveyors & Rural Professionals

Team of experienced Surveyors,

Members of the RICS

Residential Letting Agents

Commercial Sales & Letting

Architectural & Planning Services

Heritage & Antiques

Offices

Exeter 01392 251261

Holsworthy 01409 253275

Hallworthy 01840 261261

Liskeard 01579 345543

Launceston 01566 777777

Callington 01579 384321

Bude 01288 359999

Kivells...

Ahead of the field!

President: Mr Andrew Down
Chairman: Mr John Quick
Secretary: Mrs Katie Rice
Chief Cattle Steward: Mr Nigel Jenkinson
Chief Sheep Steward: Mrs Mary Curtis

Judges:

CATTLE

Mr P. David

SHEEP

Mr A. David

STIRKS

Mr D. Goss

CALVES

TBC

STORE SHEEP

Mr R. Heggadon

PIGS

TBC

From our President:

On Behalf of Exeter & District Primestock Committee I would like to welcome you to the 2017 Show and Sale.

We are grateful to Darts Farm Shop for supporting our show as main sponsor this year. We would also like to thank Philip and Alastair David from Darts Farm Butchery Department for judging the cattle and sheep. We are honoured to have both brothers judging at this event.

As always we thank all our sponsors, trade stands and Exeter City Council for their generous support.

The committee would like to take this opportunity to congratulate Kivells on the recent sale of their millionth sheep at Exeter Livestock Centre. We would also like to thank them for their help and generosity in making our show a success.

Finally I wish all exhibitors every success at the show today.

Mr Andrew Down

Show President

PROGRAMME OF EVENTS

- 09:00 Unhalted Cattle Judging Commences
Lamb Carcase Judging Commences
- 09:30 Haltered Cattle Judging Commences
- 09:45 Sheep Judging Commences
- 10:00 Calf & Stirk Judging Commences
Pig Judging Commences

SALE OF SHOW STOCK

10.30 Sale of Pigs

11.00 Sale of Store Lambs followed by:

Sale of Show Lambs in pen order.

Sale of Lamb Carcases.

Presentation of Sheep & Cattle Cups in the
Cattle Sale Ring

Followed by the Sale of Show Cattle.

*The Restaurant will be open from
8:30am to 3:30pm*



"It's a proven product"



"For me it is essential that my animals get the most out of what I give to them. With fast growing animals like a Blue the more they convert the better they become. Lactaid is a proven product – I tried it and it worked!"

Ross Pattinson, Temon Farm, Brampton

Lactaid® is the UK's Next Generation Stabilised Yeast. It has been developed to consistently support the farmer to help achieve improved daily live-weight gain in beef cattle and help improve milk production in dairy cows.

To learn more about how Agri-Lloyd can help you, contact your local Agri-Lloyd agent or one of our sales advisors directly on: 0800 867283

Agri • Lloyd THE SECRET'S IN THE SCIENCE®

The Committee would like to sincerely thank the following Companies and Persons for their donations and sponsorship towards the 2017 Christmas Show:

Agri-Lloyd

Mr Andrew Down

British Blue Cattle Society

Chris Baily Engineering

Coldridge British Blues

Coombe Farm Poultry

Cornish Mutual Assurance

C.R. Willcocks & Co Ltd.

Darts Farm Shop

Devon Hardwoods

Dymond British Blues

Exeter City Council

Exe Valley Farm Shop

Ford Fuel Oils

For Farmers

Harpers Feeds

Heards RPS

Hitch 'a' Fridge

James Pryce Tractors

Kivells

LAP Food and Bars

Livery Dole

Mole Avon Trading Ltd

Mole Valley Farmers

North West Farmers Ltd

Rainwater Products Ltd

R&D Machinery

RSM Beares

Simpkins Edwards LLP

South West Beltex Club

South West Limousin Cattle
Breeders Club

Stockman's Restaurant

The Farmers Friend

Tithebarn

Tiverton Agricultural
Association

Whitehorse Motors

2016 CHAMPIONS



Lin Calcraft and her Champion Heifer 'Top Tottie'.



Messrs Darke from Halwell Farm with their Champion Texel Crosses.

SPECIAL CUPS & TROPHIES

THE EXETER MARKET AUCTIONEERS CHALLENGE CUP

To be presented to the Show Champion

THE DEWHURST CHALLENGE CUP

To be presented to the Winner of Class 5 or 6 Best Butchers Steer or Heifer to have been bred and reared by the exhibitor

THE BOCM PAULS CHALLENGE CUP

To be presented to the Beast of the Opposite Sex to the Champion

THE LAND ROVER CENTRE CHALLENGE CUP

To be presented to the Reserve Champion Beast

THE BOCM PAULS CONTINENTAL CHALLENGE CUP

To be presented to the winner of Class 1 - Best Butchers Steer of any breed or cross up to and including 600kg

THE EXETER CITY COUNCIL CHALLENGE CUP

To be presented to the Best Butchers Steer or Heifer of any breed or cross owned & exhibited by a Regular Market user – awarded to the winner of Class 8

THE C R WILLCOCKS & CO LTD CHALLENGE CUP

To be presented to the winner of Class 7 - Best Butchers Steer or Heifer to be exhibited and shown by a member of the Federation of Young Farmers

BOCM PAULS HERDSMAN CHALLENGE CUP

To be presented to the Herdsman of the Show Champion

RHM AGRICULTURE (SOUTH WEST) LTD CHALLENGE CUP

To be presented to the Champion of the Sheep Section

THE D O'HIGGINS CHALLENGE CUP

To be presented to the Reserve Champion of the Sheep Section

THE J COATE CHALLENGE CUP

To be presented to the highest price Pen of 5 or more Killing Ewes sold at Exeter Livestock Centre since 1st January 2017

THE J COATE NOVICE CHALLENGE CUP

To be presented to the Best Pen of Store Lambs

THE LATE W H MAY SUSSEX CUP

To be presented to the exhibitor gaining the most points in the cattle sections. Points awarded: - 1st 10pts, 2nd 7pts, 3rd 5pts, 4th 3pts.

THE LATE R W C LOCKYER CHALLENGE CUP

To be presented to the winner of the Young Handlers Award.

THE WALTER GREGORY COMPANY LIMITED CUP

To be presented to the winner of the Best Future Show Animal - Steer or Heifer.

YOUNG HANDLERS AWARD

Prize money of £25 will be presented to the young handler of the Cattle Section, judged on presentation of exhibit, handling of exhibit & presentation of the handler. Kindly sponsored by Exe Valley Farm Shop (Opening in 2018)

THE HEARDS RPS AWARD

To be presented to the Best Trade Stand at the Show

The presentation will be made of the "**Ed Down Perpetual Kilo Cup**".

Presented by the Down Family of Lower Creedy, CREDITON.

To be presented to the beast making the highest price per kilo during the last 12 months at the Exeter Livestock Centre Primestock markets (excluding show cattle).

A presentation will be made of the

"**Alan Venner Memorial Cup for the Top Price Suck Lamb**"

To be presented to the new season lamb making the highest price per kilo at the Exeter Livestock Centre Primestock markets during the period 1st February – 31st May 2017 (excluding the Easter Show & Sale of Lambs).

The Tiverton Agricultural Association has sponsored a cash prize of £25 for each of the Exhibitors gaining the most points in the Cattle & Sheep Sections, who live within 14 miles of Tiverton Centre.

The South West Limousin Cattle Breeders Club have donated prize money to the Best Steer or Heifer sired by a Limousin and bred and fed by its exhibitor.

The British Blue Cattle Society have donated a Rosette and Cut Glasses for the Best Steer or Heifer sired by a British Blue.

The South West Beltex Club have donated prize money and rosettes for class 19.

HEARDS RPS



Rural Professional
Services & Sales

Heards RPS are very pleased to be supporting this year's Exeter & District Primestock Show. We deliver a wide range of rural services in a personal and highly professional manner, with a dynamic and progressive approach whilst maintaining traditional values.

- **Farm Business Management**
- **On-site Sales (Spring Sale Dates on website now)**
- **Compensation Claims**
- **Private Treaty Livestock Sales**
- **Grass Keep, Standing Crop & Fodder Sales**
- **Valuations**

Contact PAUL HEARD on 07800 913637

or ANGELA HEARD on 01823 672432

office@heardsrps.co.uk www.heardsrps.co.uk

CATTLE CLASSES

The following classes are open to all exhibitors

HALTERED & LED SECTION

Prize Money: - 1st £80, 2nd £50, 3rd £30, 4th £20, 5th £10.

Class 1

Best Butchers Steer of any breed or cross up to and including 600kg.

The prize money for this class has been kindly sponsored by:

For Farmers

Number	Exhibitor Name	Show Name	Breed	Date of Birth
179	L. Calcraft	Highland Lad	LIMX	12.02.16
185	A. Cook	Slowhand	DVX	

1st 2nd 3rd 4th 5th



the *total* feed business

Delivering *total* nutrition for all beef feeding systems.

For more information on products and services from ForFarmers contact your local account manager.

☎ 0845 722 8853

🌐 www.forfarmers.co.uk

🐦 @ForFarmersUK



**for
farmers**
the *total* feed business

Class 2

Best Butchers Steer of any breed or cross over 600kg.

The prize money for this class has been kindly sponsored by:

James Pryce Tractors

Number	Exhibitor Name	Show Name	Breed	Date of Birth
180	L.Calcraft	Vin Diesel	BBX	15.03.16

1st 2nd 3rd 4th 5th



James Pryce Tractors Ltd

CASE IH
AGRICULTURE

FOR THOSE WHO DEMAND MORE



**Mid and North Devon Dealer for
Case IH Tractors, Hispec, Ktwo, Lely,
Ritchie & Teagle Machinery, Weidemann
Telehandlers, Bomford Trimmers, MX & Quicke Loaders
and stockists for Vapormatic & Ford Fuels Oils**

Full stock available to view with additional pictures on our website
www.jprycetractors.co.uk

Andy Pryce
07971 001286

James Pryce
07860 729143

Keith Hayes
07850 889251

Sam Tucker
07590 442680

Rob Owens
07970 270568

Heathcoat Garage
Westexe North, Tiverton
EX16 5LX

Unit 4, North Aller
South Molton, EX36 3RF

Class 3

Best Butchers Heifer of any breed or cross up to and including 550kg.

The prize money for this class has been kindly sponsored by:

Darts Farm Shop

Number	Exhibitor Name	Show Name	Breed	Date of Birth
181	L. Calcraft	Mic's Delight	BBX	10.04.16
182	L.Calcraft	Lady Million	LIMX	12.06.16
186	A. Cook	One Last Time	LIMX	
187	E. Davies	Madam	LIM	08.08.16
191	E.C. Haste	CoCo Chanel	LIMX	14.04.16
203	W&R Farming Partners	Midget Gem	LIMX	03.03.16
205	D.E & S.J. Cheacker	Maggie	LIMX	-

1st 2nd 3rd 4th 5th



**DARTS
FARM**

Master Butchers Philip & Alastair

Dry-aged for 35 days
Whole Rolls of Topside
Only £8.99/kg

Hand prepared by
our master butchers



www.thebutchersatdartsfarm.co.uk

Darts Farm, Topsham, EX3 0QH info@dartsfarm.co.uk T: 01392 878322

Class 4

Best Butchers Heifer of any breed or cross over 575kg.

The prize money for this class has been kindly sponsored by:

Cornish Mutual Assurance

Number	Exhibitor Name	Show Name	Breed	Date of Birth
183	L. Calcraft	Saucy Clover	BBX	04.01.16
184	L. Calcraft	Miss Independent	LIMX	02.05.16
188	E. Davies	Foxy	LIM	10.04.16
189	K. Frain	Betty Boo	LIMX	21.03.16
192	E.C. Haste	Number 12	LIMX	04.04.16
195	M. Kirby	-	GA	04.05.16

1st 2nd 3rd 4th 5th



Providing rural insurance until the cows come home

Farming is an unpredictable business at the best of times, so you need to be sure of your farm insurance if things take a turn for the worst. With over 100 years experience protecting farms, vehicles and livestock no one understands this better than Cornish Mutual. That's why your local Cornish Mutual contact takes the time to clearly explain everything about your Policy so you know your way around your insurance as well as you know your farm.

**Here's some
information
that you may
find useful:**

Our Member Services Team are available:

Monday – Friday 8.30am – 7.00pm

Saturday 9.00am -1.00pm

You can contact us in the following ways:

Call 0345 900 1288

Email askus@cornishmutual.co.uk

Via www.cornishmutual.co.uk

Visit CMA House, Newham Road, Truro, TR1 2SU

Find us on Facebook & Twitter simply search 'Cornish Mutual'



Class 5

Best Butchers Steer to have been bred and reared by the exhibitor.

The prize money for this class has been kindly sponsored by:

Whitehorse Motors

Number	Exhibitor Name	Show Name	Breed	Date of Birth
180	L. Calcraft	Vin Diesel	BBX	15.03.16
196	S. Reed	Dave	BBX	29.05.16
197	Smith & Maynard	Yoshi	LIMX	28.02.16

1st 2nd 3rd 4th 5th

ESTABLISHED
OVER **60**
YEARS



DEVON'S PREMIER 4X4 & TRAILER DEALERSHIP

For over 60 years in business we have built an outstanding reputation for providing only the best 4x4 vehicles, services and parts for our customers. Our dedicated team of staff will ensure from the moment you arrive at our dealership we meet or exceed your expectations.

01392 811581

Tedburn Road, Exeter EX4 2HF

www.whitehorsemotors.co.uk

4x4 Specialists

Trailer Professionals

Sales

Service

Parts

Trailer Hire

Isuzu Main Dealer

Isuzu Approved
Fleet Centre

4 whatever your needs

ISUZU
THE PICK-UP
PROFESSIONALS

**10%
OFF**

Servicing, Parts & Accessories
for **Local Companies**

CONNECT WITH US



Class 6

Best Butchers Heifer to have been bred and reared by the exhibitor.

The prize money for this class has been kindly sponsored by:

Simpkins Edwards LLP

Number	Exhibitor Name	Show Name	Breed	Date of Birth
183	L.Calcraft	Saucy Clover	BBX	04.01.16
184	L.Calcraft	Miss Independent	LIMX	02.05.16
203	W&R Farming Partners	Midget Gem	LIMX	03.03.16
205	D.E & S.J. Cheacker	Maggie	LIMX	-

1st 2nd 3rd 4th 5th



**GREAT NEWS
FOR EXPERTS
IN THEIR
FIELD**

**—
WE'RE EXPERTS
IN OURS**

- TAX PLANNING
- BOOKKEEPING, PAYE & VAT
- ACCOUNTANCY & AUDIT SERVICES
- FARMLAND & PROPERTY
- RETIREMENT & SUCCESSION ISSUES
- CASH FLOWS & BUSINESS PLANS

Call 01392 211 233
for a FREE initial consultation.

simpkinsedwards.co.uk



SimpkinsEdwards

CHARTERED ACCOUNTANTS | BUSINESS ADVISERS | TAX CONSULTANTS

grow with confidence

Class 7

Best Butchers Steer or Heifer to be exhibited and shown by a person who is a member of a Young Farmers Club (Rule 23).

The prize money for this class has been kindly sponsored by:

CR Willcocks & Co

Number	Exhibitor Name	Show Name	Breed	Date of Birth
189	K. Frain	Betty Boo	LIMX	21.03.16
196	S. Reed	Dave	BBX	29.05.16
198	J. Maynard	Moomin	LIMX	16.04.16

1st 2nd 3rd 4th 5th

crwillcocks 
est. 1964

FARM AND GARDEN MACHINERY

01626 831851

NEW HOLLAND
AGRICULTURE
MAIN DEALER



**NEW HOLLAND SPECIAL FINANCE
UPGRADE NOW ON!
0% FINANCE**

Standard Package

1+2 Annuals or 0+24 Monthly Payments

OR

Special Finance Upgrade

1+3 Annuals or 0+36 Monthly Payments

On Full Range of

New Holland tractors

Excludes Boomers

Call us on 01626 831850

or speak to your

area rep for more details

T's & C's apply

**NEW AND USED GARDEN MACHINERY
IN STOCK NOW**

crwillcocks 
est. 1964

Heltor Business Park, Old Newton Road, Newton Abbot, TQ12 6RW

South Devon
David Connabeer
07977 015761

Exeter/East Devon
Richard Stainer
07815 123309

South Hams/Plymouth
Andy Luscombe
07967 101005

01626 831851

www.crwillcocks.co.uk

Class 8

Best Butchers Steer or Heifer of any breed or cross owned and exhibited by a regular market user (Rule 19).

The prize money for this class has been kindly sponsored by:

Exeter City Council

Number	Exhibitor Name	Show Name	Breed	Date of Birth
186	A. Cook	One Last Time	LIMX	
190	D. & J. Galloway	Clifton	BG	30.04.16
207	Tully Partnership	-	SDV	08.04.16

1st 2nd 3rd 4th 5th



Exeter
City Council

The Matford Centre

Did you know that this centre is available for hire?

- Exhibition space
- Entertainment events
- Outdoor events

The centre regularly host markets, car boot sales, antique fairs, flea markets, toy fairs, catering exhibitions, dog shows, music events, railway and other exhibitions, and of course livestock auctions and machinery sales.

There are also a number of various sized meeting/conference rooms all available to hire by the day or half day with av equipment, wifi, free parking and catering.

**For further information please call
01392 665480**

**Email: matfordcentre@exeter.gov.uk
exeter.gov.uk/matfordcentre**

Class 9

Best animal sired by a Native Bull, any breed or cross.

The prize money for this class has been kindly sponsored by:

Mole Valley Farmers

Number	Exhibitor Name	Show Name	Breed	Date of Birth
185	A. Cook	Slow Hand	DEVX	
190	D. & J. Galloway	Clifton	BG	30.04.16
195	M. Kirby	-	GA	04.05.16
207	Tully Partnership	-	SDV	08.04.16

1st 2nd 3rd 4th 5th

Proud to sponsor Exeter and District Primestock Show

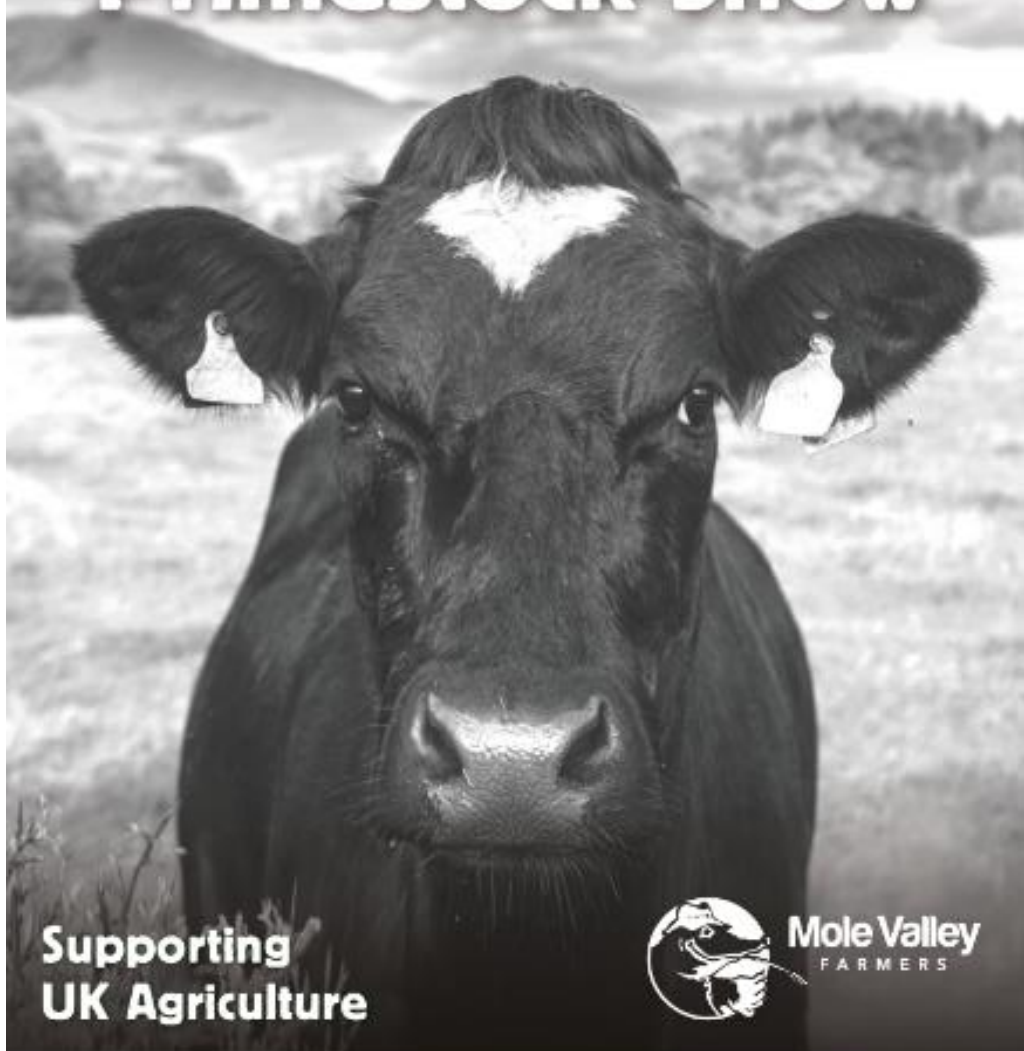

**Supporting
UK Agriculture**



**Mole Valley
FARMERS**

molevalleyfarmers.com

Established 1960

Class 10

Best Future Show Steer or Heifer (born on or after 01/01/2017).
Must have been owned by the Exhibitor before 1st October 2017.

Prize Money: - 1st £50, 2nd £30, 3rd £20, 4th £10, 5th £5.

The prize money for this class has been kindly sponsored by:

RSM Beares

Number	Exhibitor Name	Show Name	Breed	Date of Birth
193	E.C Haste	Moonshine	BB	27.04.17
194	E.C. Haste	Moonlight	BB	06.03.17
199	Smith & Maynard	Spring Loaded	LIMX	01.03.17
200	Smith & Maynard	Yogi	LIMX	05.03.17
201	Smith & Maynard	Rag 'n' Bone Man	LIMX	31.01.17
202	Smith & Maynard	Wizkid	LIMX	10.03.17
204	W&R Farming Partners	Sam	LIMX	02.01.17
206	N.R Osborne	Rocky	BBX	09.03.17

1st 2nd 3rd 4th 5th

RSM

BEARES

STOKE CANON,
Nr. EXETER
DEVON EX5 4AX

COADS GREEN,
LAUNCESTON
CORNWALL PL15 7LY

TEL: (01392) 841322/325/389
FAX: (01392) 841120

TEL: (01566) 782100/011
FAX: (01566) 782012



BEARES

Your local JCB, McCormick and Kuhn machinery supplier for
Devon and Cornwall.

sales@rsmbeare.co.uk

UNHALTERED SECTION

Class 11

Best Butchers Steer or Heifer of any breed or cross.

Prize Money: - 1st £50, 2nd £30, 3rd £20.

The prize money for this class has been kindly sponsored by:

R&D Machinery

Number	Exhibitor Name	Show Name	Breed	Date of Birth
300	J. Sluggett	Spice	LIMX	15.01.16
301	J. Sluggett	Ginger	LIMX	14.04.16
302	L. Calcraft	Simba	LIMX	20.05.16
303	R. Hawkins	-	BA	10.09.16
304	R. Hawkins	-	SDV	25.09.15
305	S.Cole	-	LIMX	
306	S.Cole	-	DEVX	

1st 2nd 3rd 4th 5th



MANITOU

R & D
• MACHINERY LTD. •

1 Venton Ind Unit, Venton Farm
Tigley, Totnes, Devon, TQ96DP
Tel: 01803 863400 - Fax: 01803 863863



MANITOU



R & D is a locally owned company based in the heart of South Devon.

We supply new and used machinery and service to the Agricultural, Construction and Industrial industries.

We are main dealers for the products below and provide sales, service and spare parts for these and many more.

- Manitou: Agricultural Range
- Manitou: Industrial Forklifts, Warehouse Equipment and Lorry Mounted Forklifts.
- Manitou: Construction and Access Range
- Kuhn: Farm Machinery
- Gehl: Skid Steers
- Strimech Attachments
- Albutt Attachments
- Ag Products
- A.W Trailers



www.rdmachinery.co.uk

GEHL

Class 12

Class for the best Stirk up to 12 months old.
(To be entered on Show Day)

Prize Money: 1st £15, 2nd £10, 3rd £5.

This class has been kindly sponsored by:

Chris Baily Engineering

1st 2nd 3rd

The following classes have been kindly sponsored by:

Chris Baily Engineering

Class 13a

Class for the best Heifer Calf aged 42 days or under.
(To be entered on Show Day)

Prize Money: - 1st £10, 2nd & 3rd rosettes.

1st 2nd 3rd

Class 13b

Class for the best Bull Calf aged 42 days or under.
(To be entered on Show Day)

Prize Money: - 1st £10, 2nd & 3rd rosettes.

1st 2nd 3rd



AGRICULTURAL ENGINEERS

AGRICULTURAL MACHINERY SUPPLIERS

AGRICULTURAL TYRE SERVICE AND SALES

T: 01404 871 214

E: chris@chrisbailyengineering.co.uk



MICHELIN



**** CALL FOR COMPETITIVE PRICES ON TYRES****
TYRE REPAIRS AND SERVICES – 24 HOUR BREAKDOWN SERVICE



RS AGRI DIET FEEDERS & BARN EQUIPMENT



**TOP QUALITY FEEDER WAGONS
BACKED BY A PROPER 7-DAY PARTS
+ SERVICE AVAILABILITY**



RS AGRI SILACUT
IN STOCK,
AVAILABLE FOR
DEMO



**ZETOR TRACTORS
QUICKE & TRIMA LOADERS &
ATTACHMENTS IN STOCK
AVAILABLE FOR DEMO**



**Quicke®
TRIMA**

"AS FARMERS OURSELVES WE UNDERSTAND YOUR NEEDS"

South Western Limousin Cattle Breeders' Club



*Are pleased to sponsor the
Open Classes for the*

BEST STEER OR HEIFER

SIRED BY LIMOUSIN, BRED AND FED BY THE EXHIBITOR

At the

EXETER & DISTRICT PRIMESTOCK SHOW

Chairman: Mark Quick Tel: 07970 039746

Secretary: Diane Richards Tel: 01278 722275

THE COLDRIDGE HERD

Birch Farm, Coldridge, Crediton, Devon, EX17 6BG



Pedigree British Blues for sale.

Prizewinning Pedigree Bulls &
Heifers as well as quality
crossbreeds.

Enquiries: John Quick

Tel: 01363 83807 **Mob:** 07790 386309

The nd Blue Herd Pedigree British Blues

Nigel & Candy Jenkinson

Alscott, Shebbear, Devon, EX21 5RJ

Tel: 01409 281212 Mob: 07876 767569

Email: jenks@alscott.eclipse.co.uk

Exclusive Exeter Livestock Centre Offer

Available for my
livestock centre
friends

Just quote ELC17/18PA



LIVERY DOLE

MITSUBISHI SALES, SERVICE & PARTS



LIVERY DOLE

18 TRUSHAM ROAD

MARSH BARTON

EXETER

DEVON EX2 8QG

TEL: 01392 215141

FAX: 01392 432860

WEB: LIVERYDOLE.CO.UK

SHEEP SECTION

Prize Money: - 1st £40, 2nd £25, 3rd £15, 4th £10, 5th £5.

Class 14

Best Pair of Lambs, any breed or weight, to be shown on a halter.
Please note Lambs WILL be led out to the Judge.

The prize money for this class has been sponsored by:

NWF Agriculture

Exhibitor No.	Name	Breed
201	P.&L. Calcraft	Texel
202	P.A. Dallyn	Blue Texel
203	A.&R. Darke	Texel
204	T. Cobbledick	Beltex X
205	S.&R. Stamp	-
206	G. Renfree	Beltex
207	A.&R. Darke	Texel

1st 2nd 3rd 4th 5th



NWF Agriculture is a national supplier of high quality dairy, beef and sheep feeds to UK farmers.

All our blends, straights and compound feeds are supported with expert advice from sales and technical teams.



Call **0800 756 2787**

www.nwfagriculture.co.uk



[@NWFAgriculture](https://twitter.com/NWFAgriculture)

Class 15

Best Pair of Lambs other than of a Continental breed, not having scaled any broad teeth and most suitable for the retail meat trade.

The prize money for this class has been sponsored by:

Harpers Feeds

Exhibitor No.	Name	Breed
208	P. & L. Calcraft	Badger Face
209	S. & R. Stamp	-
210	N.J Burrington	-
211	J. Harvey	Cheviot

1st 2nd 3rd 4th 5th



**HARPERS
FEEDS** 25
YEARS
Focused on nutrition



Your first choice for beef feeds

Using the latest rationing software and an outstanding range of support services, our fully trained specialists can help you get the best from your herd.

www.harpersfeeds.co.uk 01409 254 300 harpers@harpersfeeds.co.uk



Class 16

Best Pair of Continental Lambs not exceeding a total liveweight of 80kgs, not having scaled any broad teeth and most suitable for the retail meat trade.

The prize money for this class has been sponsored by:

Darts Farm Shop

Exhibitor No.	Name	Breed
212	D.T. Phillips	-
213	D.T. Phillips	-
214	D.T. Phillips	-
215	P.& L. Calcraft	Texel
216	P.A. Dallyn	Blue Texel
217	A. & R. Darke	Texel
218	N.J. Burrington	-
219	A.J. & W.J. Reed	Beltex
220	R. & J. Steer	Beltex

1st 2nd 3rd 4th 5th

FARM SHOP AND DELI UK LARGE FARM SHOP OF THE YEAR 2016
FOOD AND FARMING INDUSTRY UK RETAILER OF THE YEAR 2015
FARMA UK LARGE FARM SHOP OF THE YEAR 2015



*
LATE NIGHT
SHOPPING

*
SANTA'S GROTTO

*
CHRISTMAS TREES

*
FESTIVE EVENTS

*
CAROL SERVICE

*
CHRISTMAS HAMPERS

*
FESTIVE MENU

*



*
Festive
Indulgence
Evening
Wednesday
6th
December
*

*
Carol
Service
Wednesday
13th
December
*

THE COUNTDOWN BEGINS!

* Late Night Shopping Wed 13th and 20th December *

DISCOVER FURTHER



DARTSFARM.CO.UK

3 MINUTES FROM M5 JUNCTION 30 EXETER ~ TAKE THE A376 EXMOUTH THEN FOLLOW BROWN TOURIST SIGNS FOR DARTS FARM
SAT NAV: EX3 0QH T: 01392 878200 info@dartsfarm.co.uk www.dartsfarm.co.uk



www.facebook.com/dartsfarm



@dartsfarm

Class 17

Best Pair of Continental Lambs with a total live weight of 80kgs and up to 89.5kgs, not having scaled any broad teeth and most suitable for the retail meat trade.

The prize money for this class has been sponsored by:

Matford Landrover

Exhibitor No.	Name	Breed
221	C. Churchill	Texel X
222	P. & L. Calcraft	Beltex
223	P.A. Dallyn	Blue Texel
224	S. & D. Breeders	Blue Texel
225	A. & R. Darke	Texel
226	A.J. & W.J. Reed	Beltex
227	A.&R. Darke	Texel
228	C. Churchill	Texel X

1st 2nd 3rd 4th 5th

NEW DISCOVERY SPORT
FITS ALL THEIR TOYS. AND YOURS.



ABOVE & BEYOND



Introducing the most versatile Land Rover. Meet the New Discovery Sport.

With 5+2 Slide and Recline seating, you can create more luggage space when you need it. Or take another two people with you. And there's enough loadspace for a day out or a week away.

So it can handle everything your family throws at it (or in it). The flexible New Discovery Sport has the off-road capability you'd expect from a Land Rover. So whatever adventures your family are going on, this is the vehicle to take you there.

Call Matford Land Rover today to book a test drive.

Matford Land Rover

Waterbridge Court, Matford Park Road, Exeter, Devon EX2 8EL

01392 825825 matford.exeter.landrover.co.uk

Official Fuel Consumption Figures for the New Discovery Sport range in mpg (l/100km): Urban 38.2 (7.4) – 40.4 (7.0), Extra Urban 49.6 (5.7) – 50.4 (5.6), Combined 44.8 (6.3) – 46.3 (6.1). CO₂ emissions 166 – 162 g/km.

The figures provided are as a result of official manufacturer's tests in accordance with EU legislation. A vehicle's actual fuel consumption may differ from that achieved in such tests and these figures are for comparative purposes only. Image shown for illustration purposes only. Details correct at time of going to press. E&OE.

Class 18

Best Pair of Lambs with a total liveweight of 90kgs and over, not having scaled any broad teeth and most suitable for the retail meat trade.

The prize money for this class has been sponsored by:

Tithebarn

Exhibitor No.	Name	Breed
229	P. & L. Calcraft	Beltex
230	P.A. Dallyn	Blue Texel
231	A. & R. Darke	Texel
232	L. Atkins	Beltex X
233	S. & R. Stamp	-
234	A.J. & W.J. Reed	Beltex
235	A.&R. Darke	Texel

1st 2nd 3rd 4th 5th



Tithebarn Ltd, was established in 1935, and since that time the Company has been committed to providing livestock farmers with a wide range of quality feed supplements and probiotics.

Our products are manufactured to the highest specification and are designed to help you maximize production and profitability from your stock.

Tithebarn Limited
Road Five
Winsford Industrial Estate
Winsford
Cheshire CW7 3PG

Telephone: 01606 595000
Fax: 01606 595045
Email: info@tithebarn.co.uk
http: www.tithebarn.co.uk

Your Local Area Representatives are

David Yeandle
07551 173789

Clive Wilton
07557 163726

TITHEBARN WOULD LIKE TO THANK YOU
FOR YOUR SUPPORT AND CUSTOM

Class 19

Best Pair of Lambs of Sired by a Beltex Ram.

The prize money for this class has been sponsored by:

The South West Beltex Club

Exhibitor No.	Name	Breed
237	P. & L. Calcraft	Beltex
238	T. Cobbledick	Beltex
239	A.J. & W.J. Reed	Beltex
240	R. & J. Steer	Beltex
241	L. Moorhouse	Beltex
242	G. Renfree	Beltex



Beltex ... the plus factor

- High Kill out percentage means Beltex cross lambs can be sent to market at much lower weights and still meet supermarket target weight
- First choice for Butchers due to their very high meat to bone ratio
- Higher factory prices as Beltex cross lambs are among the top grades
- Ideal sire for store lambs
- Perfectly suited to ewe lamb crossing due to small lambs at birth
- Fantastic carcase improvers for all types of ewes passing on their confirmation to the lamb crop



For further details contact the Beltex Sheep Society on:
Tel: 017683 41124 www.beltex.co.uk beltex.sheep@btconnect.com

1st 2nd 3rd 4th 5th

FORD FUEL OILS

"the family driven solution"

For all your Fuel and
Lubricant requirements



The Oil Depot · Johnslad
Station Road, Bow · Creden · EX17 6HG

Tel: **01363 881007**

admin@fordfueloils.co.uk www.fordfueloils.co.uk

THE FARMERS FRIEND

G. PHILLIPS & SONS LTD.

*Farmers' Clothing & Footwear
Saddlery and Riding Wear*

17-18 CONWAY STREET, EXETER, DEVON

Established 1877

Class 20

Best Pair of Lambs of any weight to be exhibited by a person who is a member of a Young Farmers Club (Rule 24).

The prize money for this class has been kindly sponsored by:

Devon Hardwoods

Exhibitor No.	Name	Breed
243	J. Maynard	Blue Texel
244	A. Stamp	-
245	G. Rice	Texel X

1st 2nd 3rd 4th 5th



DEVON HARDWOODS

Quality Hardwoods
SPECIALISTS IN TIMBER PRODUCTS
for the South-West

*Since 1985, the South West's leading
Timber Merchant, Oak & Wood Product Specialist!*

*Devon Hardwoods are direct Importers, Manufacturers & Distributors.
Offering prompt deliveries of Quality Timber Products, from a large stock
holding near Exeter, on our own HGV's, to all South-West Timber users.*

Feel free to call us with your requirements!

Quality Hardwoods & Oak Specialists

Quality Softwoods

On site machining facility to your requirements

Oak Beams (Green, Air Dried, Structural)

produced to your specification

Solid Flooring & Engineered Flooring

Solid Oak, Ash, Walnut etc - Character & Prime Grades

Quality Timber Cladding

Cedar / Larch / Oak - Shiplap, T&G, Feather edged etc

Decking (Quality Hardwood)

Solid Worktops - made to order

Sheet Materials (MDF, Plywood)

Certified Products available

sales@devonhardwoods.co.uk

www.devonhardwoods.co.uk

Tel: 01395 568991 Fax: 01395 567881

Dotton, Sidmouth, Devon, EX10 0JY

EXTRA SHEEP CLASSES

(to be entered on Show Day)

The prize money for these classes has been sponsored by:

Rainwater Products

Class 21

Best Pen of five or more Store Lambs

The prize money for this class: - 1st £15, 2nd £10, 3rd £5.

1st 2nd 3rd

Class 22a

Best Pen of two or more single couples.

The prize money for this class: - 1st £15, 2nd £10, 3rd £5.

1st 2nd 3rd

Class 22b

Best Pen of two or more double couples.

The prize money for this class: - 1st £15, 2nd £10, 3rd £5.

1st 2nd 3rd

RAINWATER PRODUCTS LTD

SUPPLIERS TO AGRICULTURE AND BUILDING INDUSTRY



TUFFA POLYETHYLENE WATER STORAGE TANKS

1000 LTRS TO 20000 LTR
PRICES FROM **£190.00**

THIS MONTHS SPECIAL OFFER - 3300LTR WATER TANK £425.00

6000LTR WATER STORAGE TANK

£650.00

2000LTR WATER STORAGE TANK

£1775.00



TUFFA BUNDED OIL TANKS & FUEL STATIONS

THIS MONTHS SPECIAL OFFER - 134.5LTR BUNDED OIL TANK £725.00

1400LTR FUEL STATION

£975.00

WE ALSO SUPPLY FIRE PROTECTION OIL TANKS



MARSH SEWAGE TREATMENT PLANTS

4 PERSON TO 50 PERSON

SEWAGE TREATMENT PLANTS
PUMPED AND GRAVITY OUTLET

PRICES FROM

£1395.00

THIS MONTHS SPECIAL

OFFER - 6 PERSON FOR

£1600.00

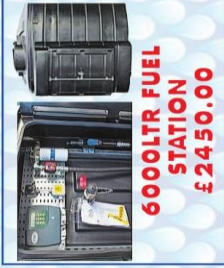

6000LTR FUEL STATION £2450.00



MARSH SEPTIC TANKS
FROM 2800 TO 20000 LITRE

CAPACITY

PRICES FROM

£475.00

THIS MONTHS SPECIAL

OFFER -

3800LTR SEPTIC TANK

WITH LID

£585.00

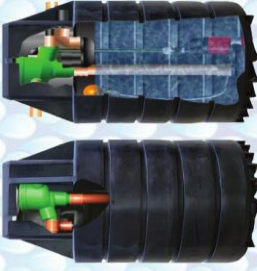

We also supply

UNDERGROUND RAINWATER

STORAGE TANKS FROM

1000LTR TO 30000LTR

PUMP CHAMBERS

GREASE SEPARATORS

ADBLUE TANKS

FIRE PROTECTION OIL TANKS

WASTE OIL TANKS

POTABLE WATER TANKS

MOLASSES TANKS

CESSPOOLS

LAND DRAIN COIL

TWINWALL PIPE

Please call for more details

PHONE 01884 881782

email: sales@rainwaterproducts.com www.rainwaterproducts.com

TIVERTON DEVON EX16 8DW · ALL PRICES ARE PLUS VAT AND DELIVERY

LAMB CARCASS COMPETITION

The prize money for this class has been sponsored by:

LAP Food and Bars and Coombe Farm Poultry

Class 23

Best Butchers Lamb Carcass. Chiller unit kindly supplied by 'Hitch a Fridge'

The prize money for this class: - 1st £75, 2nd £50, 3rd £25.

Exhibitor No.	Name	Breed
300	P. & L. Calcraft	Texel
301	T. Cobbledick	Beltex X
302	M. Pidsley	Texel
303	N. Burrington	-
304	L. Moorhouse	Beltex
305	R. & J. Steer	Beltex
306	J. Quick	-

Hitch-a-Fridge

We are a local, family run business specialising in refrigerated and freezer trailer hire for any event.

If you are a caterer, planning a wedding, having a party or are a business with a breakdown and need to keep your food fresh (or frozen) or your drink cool, we can be of assistance to you!

Please contact us for a competitive quote and availability, all with friendly personal service!

Refrigerated trailer hire specialists

Call 07889 421028 or
email info@hitchafridge.co.uk

www.hitchafridge.co.uk

1st 2nd 3rd





For all your catering needs

- Events • Weddings • Bars
- Parties • Bespoke Cakes • Hog Roasts

Call Lin Pidsley
07974 433186

Upton Ley Farm, Honiton
lin@lapfoodandbars.co.uk

 @showkowlin
 lapfoodandbars



Coombe Farm Christmas Poultry

Cadeleigh, Tiverton, Devon, EX16 8HW



Free Range & Oven Ready

Turkey (Bronze or White)

Goose • Chicken • Duck

Whole Birds, Crowned or Rolled...

or

...why not try something new and go for a Multiple Bird Roast!

****Orders Now Being Taken****

To reserve your festive feast please call
Mary on 01884 855337 or 07855 416369



PIG SECTION

(free entry on Show Day)

Prize Money per Class: - 1st £15, 2nd £10, 3rd £5.

The prize money for these classes has been sponsored by:

Stockmans

Class 24

Best Sow.

1st 2nd 3rd

Class 25

Best Store Pig.

1st 2nd 3rd

Class 26

Best Fat Pig.

1st 2nd 3rd

Stockmans

traditional westcountry catering

- Weddings
- Parties
- Farm Sales
- Conferences
- Corporate Events
- Festivals & Shows

We focus on creating delicious, imaginative food using fresh local produce.

With over 20 years' experience in catering outside functions we can help make your event a success.

Call us on 01392 425 738 or email office@stockmans.co.uk

Stockmans (Devon) Ltd, The Matford Centre,
Matford Park Road, Exeter EX2 8FD

ACKNOWLEDGMENTS

The Committee would sincerely like to thank the following:

Kivells Ltd for their generous donation of 50% of their commission from the sale of show Stock to the Exeter & District Christmas Show;

Mole Avon Trading for supplying the shavings for use on show day.

The Exeter Livestock Centre staff for their help and co-operation in preparation of the show and for the use of the Centre free of charge and THE SPONSORS AND EXHIBITORS FOR THEIR CONTINUED SUPPORT.

100 CLUB MEMBERSHIP 2017-2018

**BECOME AN EXETER & DISTRICT PRIMESTOCK
SHOW MEMBER TODAY.**

Membership will entitle you to be entered into the cash draw to be held before the presentation of cups and trophies.

CASH PRIZES ON OFFER

To join, see Mr Bicknell on Show Day

ALPHABETICAL LIST OF EXHIBITORS

L	Atkins	Plantfield	Black Torrington	Beaworthy	Devon
NJ	Burrington	North Covert Farm	Longdown	Exeter	Devon
P&L	Calcraft	Upton Ley Farm	Payhembury	Honiton	Devon
DE & SJ	Cheacker	Ostbridge Manor Farm	Pilning Street	Pilning	Bristol
C	Churchill	Beechgrove	Hawkchurch	Axminster	Devon
T	Cobbledick	Swelle	Poundstock	Bude	Cornwall
A	Cook	Higher Yeo Farm	Ivybridge	Devon	
PA	Dallyn	Bulleigh Park	Ipplepen	Newton Abbot	Devon
A&R	Darke T/A Halwell Farm	Halwell Farm	South Pool	Kingsbridge	Devon
E	Davies	Silverbanks	Lambrook Rd	Shepton Beauchamp	Somerset
CL	Moorhouse	East Fingle Farm	Crockernwell	Exeter	Devon
W&R	Farming Partners	Caseberry Farm	Copydown Lane	Bradninch	Exeter
K	Frain	Tregaddillett House	Tregaddillett	Launceston	Cornwall
D&J	Galloway	Marstone	Chawleigh	Chulmleigh	Devon
EC	Haste & Sons	Stoneleigh Farm	Shebbear	Beaworthy	Devon
R	Hawkins	Smallicombe Farm	Awliscombe	Honiton	Devon
M	Kirby	Blackberry Farm	Milton Damerel	Holsworthy	Devon
NR	Osborne	Tobarn	Jacobstowe	Bude	Cornwall
DT	Phillips	13 Kents Lane	Tatworth	South Chard	Somerset
AJ&WJ	Reed	France Farm	Blackborough	Cullompton	Devon
S	Reed	France Farm	Blackborough	Cullompton	Devon
G	Renfree	Dannett Farm	Quethiock	Liskeard	Cornwall
	S & D Breeders	Bulleigh Park	Ipplepen	Newton Abbot	Devon
J	Sluggett	Elmfield	Milton	Holsworthy	Devon
MR, VA & J	Smith & Maynard	Little Orchard Farm	Thelbridge	Crediton	Devon
S&R	Stamp	Bowbridge Farm	Southwick Rd	Mark	Highbridge
R&J	Steer	Rushlade	Ashburton	Devon	
	Tully Partnership	East Farm	Waddeton	Brixham	Devon

SHOW HISTORY

Cattle

Year	Sex	Owner	Price per kg.	Total Price	Purchaser
1981	Steer	Mr C.N. Dimond	245p	£1,408.75	Mr R.A. Packer
1982	Steer	Mr R.L. Thomas	292p	£1,591.40	Mr P.J. White
1983	Steer	Miss A.E. Pascoe	250p	£1,425.00	Mr P.J. White
1984	Steer	Mr R.L. Thomas	340p	£1,955.00	Mr P.J. White
1985	Steer	Miss A.E. Pascoe	232p	£1,426.80	Mr P.J. White
1986	Heifer	Mr S. Davey	500p	£2,725.00	Mr P.J. White
1987	Steer	Mrs M.E. Gillbard	705p	£4,371.00	Mr P.J. White
1988	Steer	Mr J.M. Ekers	682p	£4,228.40	Mr A. Bridgeman
1989	Steer	Mr M.J. Alford	500p	£2,925.00	Mr P.J. White
1990	Steer	Mr G.A.J. Lockyer	310p	£2,030.00	Messrs Dewhurst
1991	Steer	Mrs M.A. Hooper	715p	£4,361.50	Mr P.J. White
1992	Heifer	Mr M.J. Alford & Miss M. Gilson	500p	£2,700.00	Messrs Stillman
1993	Heifer	Ms A. Anstey	500p	£3,275.00	J.H. Cobden Ltd.
1994	Steer	H.G. Vallance	230p	£1,299.50	J.H. Cobden Ltd.
1995	Steer	R.G. & E.J. Williams	229.5p	£1,388.48	J. Veysey & Sons
1996	Steer	G. David & Son	400p	£2,000.00	Mr G. David
1997	Steer	S. & P. David	200p	£1,157.10	G. David & Sons
1998	Heifer	Mr & Mrs M. Alford	250p	£1,175.00	Messrs Stillman
1999	Heifer	Mr G. David & Family	240p	£1,308.00	Messrs Fermoys
2000	Heifer	Mr & Mrs Alford	300p	£2,700.00	Powderham Farm Shop
2002	Steer	Mr & Mrs Alford	250p	£1,475.00	J. Coleman
2003	Steer	Mr & Mrs Alford	520p	£2,860.00	Powderham Farm Shop
2004	Steer	Mr G. David & Family	340p	£2,074.00	Darts Farm
2005	Heifer	Mr & Mrs Alford	570p	£3,391.50	Messrs Stillman
2006	Heifer	Messrs V. Maynard & M. Smith	460p	£2,806.00	Darts Farm
2007	Heifer	S.J. & J.B. Clatworthy	420p	£2,629.20	S. Potter
2008	Steer	Mr E.J. & Mrs J.D. Cope	265p	£1,579.40	Mr J. Coleman
2009	Steer	Mr S. & Mrs T. David	400p	£2,256.00	Mr G. David
2010	Heifer	Mr A. Cook	240p	£1,526.40	Mr R. Withers
2011	Heifer	Miss L. Pidsley	500p	£3,400.00	S. & T. David
2012	Heifer	Miss L. Pidsley	500p	£3,100.00	-----
2013	Heifer	Miss J Maynard			
2014	Steer	Miss L Pidsley	410p	£2,237.00	Darts Farm Butchers
2015	Heifer	Mr LF Cook	300p	£1,956.00	Darts Farm Butchers
2016	Heifer	Mrs L Calcraft	410p	£2,476.40	Darts Farm Butchers

Sheep

Year	No. of Lambs	Owner	Price per Head	Purchaser
1981	5	Mr D. Gillbard	£47	-
1982	5	Mr R.J. Slade	£40.20	-
1983	5	Mr R.J. Slade	£41	T. Dodd
1984	2	Mr M.G. Lear	£59	-
1985	2	Mr E.W. Quick	£61	-
1986	2	Mr M.G. Lear	£80	Tiverton Qual. Foods
1987	2	Mr P. Quick	£92	H.J. Blackmore
1988	2	Mr M. Quick	£70	H.R. Jasper
1989	2	Mrs J. & P.M. Creed	£94	A. Luscombe
1990	2	Mr M.G. Lear	£97	D. Cox
1991	2	Mr P. Govier	£70	G. David
1992	2	Mrs P. Marshall	£100	G. David
1993	2	Miss S.A. Nicholass	£76	West Devon Meat
1994	2	Mrs H.C. Derryman & Sons	£80	West Devon Meat
1995	2	Mr R. Darke	£135	G. David
1996	2	Mr R. Darke	£90	J. Coate
1997	2	Miss S.M. King	£81	H.R. Jasper & Sons
1998	2	Mr R. Darke	£75	D.A. Holmes
1999	2	Mr & Mrs M.B. & M.A. Blake	£75	K.H. Becker
2000	2	Mr R. Darke	£67	D. Harris
2002	2	Miss J. Lapthorne	£72	Premier Lamb
2003	2	Miss J. Lapthorne	£57	West Devon Meat
2004	2	Mr R. Darke	£80	G. David
2005	2	Miss J. Lapthorne & Mr R. Darke	£88	Gribbles Butchers
2006	2	Messrs S.J. & J.B. Clatworthy	£60	G. David
2007	2	W.A. & A.J. Windsor	£78	R. Withers
2008	2	Miss J. Lapthorne & Mr R. Darke	£200	Matford Meats
2009	2	Miss J. Lapthorne & Mr R. Darke	£135	Mr G. David
2010	2	Miss J. Lapthorne & Mr R. Darke	£120	Mr J. Westcott
2011	2	Mr R. Bond	£159	S.J. & J.B Clatworthy
2012	2	Miss J. Lapthorne & Mr R. Darke	£122	-----
2013	2	Mr PA Dallyn		
2014	2	Miss L Pidsley and Mr P Calcraft	-	Darts Farm Butchers
2015	2	Mr & Mrs P & L Calcraft	£100	Stillmans Butchers
2016	2	Messers A. & R Darke	£100	Darts Farm Butchers

RULES OF THE SHOW

- 1) Classes 1 to 6, 9 - 19 and 20 - 25 will be open to all exhibitors.
- 2) All exhibits must be the property of the exhibitor.
- 3) All cattle in classes 1-10 must be halter broken and led.
- 4) Any complaints must be made to the Secretary in writing with £10, before noon. The committee will assess any situation and their decision is binding.
- 5) Entries must reach the secretary no later than 27th October 2017.
- 6) All prize-winning stock must be sold by auction and the commission paid on Show Day. Failure to do so will result in the forfeit of class prize money.
- 7) All cups and trophies are the property of the show and must be returned in good condition when requested by the Secretary. The winners of any cup or trophies will take full responsibility for the safe keeping and the insurance of the said cup. The cups are to be engraved and returned by 1/11/2018.
- 8) All cattle to be at the show by 8.00am, all sheep by 8.15am & all pigs by 9.00am. Judging will commence at 9.00am and no stock to be loaded before 12.30pm.
- 9) No cattle over 30 months old will be eligible to enter the show.
- 10) No animal to be decorated with rosettes at the time of judging.
- 11) Cattle Classes - the same animal may only be entered in a maximum of two classes.
- 12) The committee will accept no responsibility for loss, damage to or theft of any stock or belongings and injury to any persons'. And it is understood that the show committee is held blameless.
- 13) The committee's decision is final.
- 14) No entry fees will be refunded under any circumstances.
- 15) Entry Fees: - Cattle £5 per entry per class, Sheep £3 per entry per class. Lamb Carcass - £20
- 16) All class winners from classes 1-9 will be eligible for Cattle Championship. All class winners from classes 14 – 20 will be eligible for Sheep Championship.
- 17) The presentation of the cups and trophies will take place prior to sale of Show Cattle.
- 18) Any stock not meeting the required weight restrictions will automatically be transferred to the appropriate class.
- 19) Definition of a Regular Market user is a person who has bought or sold Stock at least three times at the Exeter Livestock Centre since January 1st 2017. - Applicable to class 8.
- 20) Fifth prize money of £10 for classes 1-9 & fifth prize money of £5 for classes 14-20 will be given, provided Rule 6 is observed.
- 21) All haltered cattle to be weighed at the Exeter Livestock Centre on Show day prior to judging commencing.
- 22) Any cattle entered that should prove difficult to handle on the day of the show will be disqualified at the Chief Stewards discretion.

(cont.)

RULES OF THE SHOW (cont.)

- 23) Membership of a Young Farmers Club must be shown on request on show day.
- 24) Young Handlers Award - Open to all handlers up to the age of 26 on Show day for entries in the haltered cattle section (Classes 1-9).
- 25) The Show Champion & Reserve Champion in the Cattle & Sheep Sections must be offered for sale without encumbrance. Any arrangements to withhold the animals for any reasons whatsoever can only be between the purchaser and Vendor after a bona-fide sale has taken place.
- 26) Vendors to supply their own hay & straw. No sawdust will be allowed in the market.
- 27) All Cattle must be TB Tested, as normal market rules apply.
- 28) Future Show Cattle must be born on or after 1st January 2017 and must have been owned by the Exhibitor before 1st October 2017. They do not have to be offered for sale, however prize money will be forfeited if they are not offered. They will be ineligible for the Championship or any other class.
- 29) No sheep may be entered in more than one class.
- 30) The Committee reserves the right to amalgamate classes where there are what they consider to be insufficient entries.
- 31) Only one entry per exhibitor in class 23.
- 32) All Lambs entered in Class 23 must be less than 12 months of age and must be either an ewe lamb or castrated ram lamb

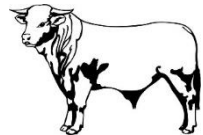
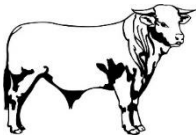

Under New Management

The Exe Valley Farm Shop will have a complete refurbishment in February 2018.

**Sourcing local, traditional and natural products.
Introducing traditionally reared meat from our own farm in the Exe Valley.**

Launching its own tea room.

Exe Valley Farm Shop are pleased to support Exeter & District Primestock Show 2017,

We look forward to welcoming you to the shop in 2018

Follow us on Facebook

exevalleyfarmshop@gmail.com



EXETER LIVESTOCK CENTRE

EXETER LIVESTOCK CENTRE
The premier venue for livestock shows in the
South West

**For information contact:
Exeter Livestock Centre
Matford Park Road
Exeter
Devon
EX2 8FD
(01392) 251261
livestock@kivells.com**

KIVELLS

www.kivells.com



Exeter
City Council