

# CENTRAL SOUTH CAROLINA COUNCIL, INC.

1845 ASSEMBLY STREET — P. O. BOX 144

COLUMBIA, S. C. 29202

TELEPHONE 256-4911



## CAMP BARSTOW PERIODS — 1970

1st week—June 10-16

2nd week—June 17-23

3rd week—June 24-30

4th week—July 1-7

5th week—July 8-14

6th week—July 15-21

7th week—July 22-28

8th week—July 29-Aug. 4

9th week—Aug. 5-11

Order of the Arrow — July 6, 7 and 8, August 10, 11, and 12

Dear Scout Parents:

You will notice that this year's bulletin contains the information on both camps Barstow and Brownlee as they are both open to all Scouts in the council area.

We sincerely hope that you will plan now for your Scout to attend camp as we look forward to our biggest season ever!

Camp is where advancement takes place. How many times have you wondered where swimming and lifesaving, rowing and canoeing, and other outdoor merit badges could be earned? Camp is the place! Remember, a Scout camp is a camp with a purpose.

DR. FRANK B. HINES, JR.  
Council President

W. B. CHANDLER, JR.  
Scout Executive



## CAMP BARSTOW

### CAMP ARRIVAL AND DEPARTURE

Scouts and Explorers should plan to arrive between 2:00 P.M. and 4:00 P.M. on the opening day, Wednesday, of each weekly session. They should leave camp on the following Tuesday afternoon, after lunch at 2:30 P.M.

Boys who are staying over may remain in camp or may go home and return later. All Scouts and Explorers are responsible for their own transportation to and from camp.

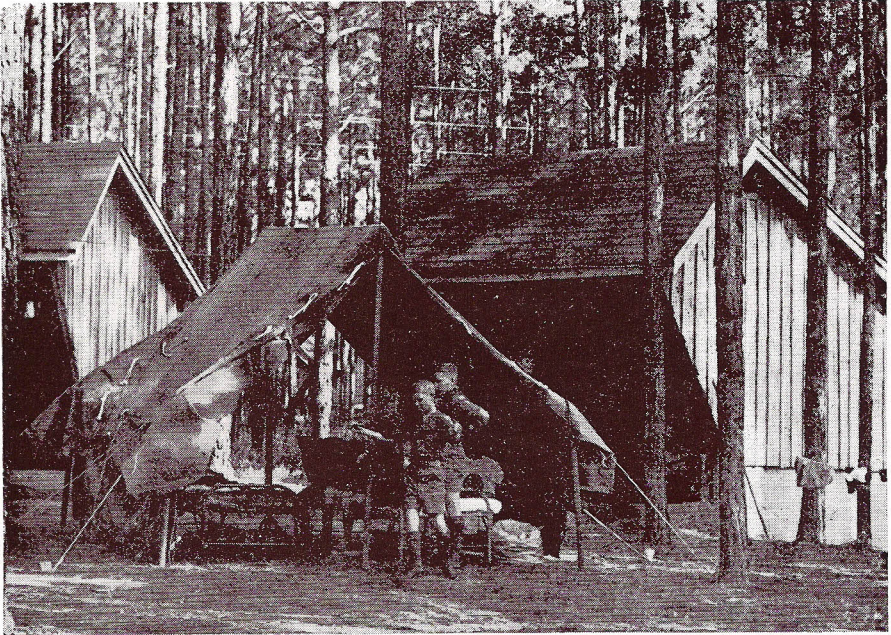

TYPICAL CAMPSITE SHOWING ADIRONDAKS AND TENTS

### FEES AND HOW TO REGISTER

The cost of a week at Camp this year is \$29.00, which is broken down as follows:

Camp Fee	\$28.00
Camp Insurance	1.00
Total	<u>\$29.00</u>

All Scouts staying over for an additional week will be cared for at the camp for an additional \$3 for his meals, during the interval.

This insurance is offered as a service to you. It covers a camper as follows: \$2,000 accident medical expense, \$1,000 sickness medical expense, \$2,500 accidental death, \$2,500 dismemberment, \$2,000 specified disease. Coverage includes trip to camp and trip home.



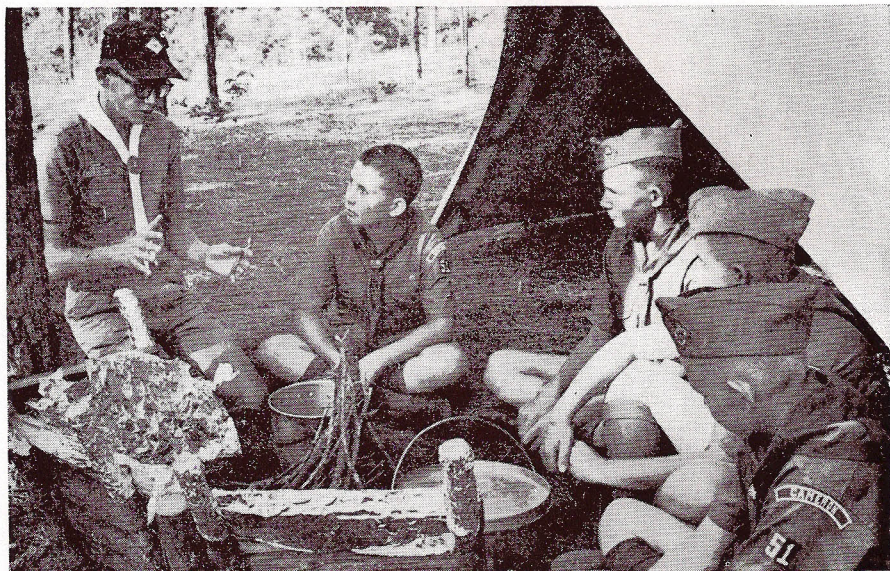

#### FIRST CLASS COOKING INSTRUCTION BY COUNSELOR

A \$5 deposit is required for each week the camper cares to stay, with the balance for each week payable in full in advance or at the beginning of each weekly session. These \$5 registration fees should be given to the Scoutmaster if the troop is coming as a unit, or otherwise may be sent direct to W. B. Chandler, Jr., Scout Executive, P. O. Box 144, Columbia, South Carolina 29202.

*Deposits are refundable until two calendar weeks prior to the date that the Scout is to come to camp.*

*Scoutmasters or their assistants are urged to attend at the expense of the Council if eight or more boys from the troop come; or if the troop has less than eight members the Scoutmaster may come free with 100 percent of the members.*

FREE T-SHIRT TO CAMPERS REGISTERED BY MAY 15.

#### STAFF

The camp director at Camp Barstow for the 1970 season will be Mr. Mack Lassiter, District Scout Executive of the Kershaw District. Mr. Lassiter has many years of Scouting experience and is a graduate of the National Camping School, B. S. A. Joe Turner will be Program Director.

#### TRADING POST

The Trading Post will be open several hours each day at which time Scouts may purchase handicraft supplies, candy, soft drinks, soap, tooth paste and other sundries.

#### CAMP BARSTOW EMBLEMS

Emblems will be for sale to each boy for 35¢ each.



## PROGRAM

The program at camp this summer will be designed especially for your needs. The opportunity to complete all of your second and first class SKILL REQUIREMENTS as well as competent instruction in the following merit badges is available.

Archery	Canoeing	Life Saving	Pottery	Swimming
Athletics	Cooking	Marksman-	Reptile Study	Wild Life
Basketry	First Aid	ship	Rowing	Management
Bird Study	Fishing	Nature	Sculpturing	Wood Carving
Bugling	Forestry	Painting	Personal	Scout Life Guard
Camping	Indian Lore	Pioneering	Fitness	Conservation
Mile-	Insect Life			of Natural
Swim				Resources

No merit badges other than those listed may be passed at camp. Naturally no Scout can hope to complete all of the above achievements, but certainly he can pass all of his second or first class as well as two or three merit badges.

### TYPICAL DAILY SCHEDULE AT CAMP BARSTOW

- 7:55 A.M. First Call
- 8:00 A.M. Reveille
- 8:15 A.M. Assembly and Flag Raising in troop sites
- 8:30 A.M. Breakfast—Clean area for inspection
- 9:30 A.M. Scoutcraft and advancement activities
- 11:30 A.M. General Swim
- 12:25 A.M. Recall
- 1:00 P.M. Lunch—Quiet and rest period
- 2:30 P.M. Activities period. (Hikes and nature study, fishing, etc.)
- 4:30 P.M. General Swim
- 5:30 P.M. Recall—Clean up for personal inspection
- 6:15 P.M. Retreat and inspection
- 6:30 P.M. Supper
- 7:15 P.M. Informal sports and games
- 9:00 P.M. Night activities as scheduled. (Campfire programs, game night, etc.)
- 10:30 P.M. Taps—Lights out

A prize to Scout catching largest fish for the season. Minimum weight on any fish, 12 oz.

### VISITORS

Visitors day will be Sunday from 6:00 P.M. to 10:30 P.M. only. We suggest that families plan supper picnics and remain for the pageant at 9:30 P.M.

You will have the opportunity of seeing the Barstowree at 7:15 P.M. and the American Heritage Pageant at 9:30.

The Honor Troop for the week will be announced at the Tuesday Retreat, 1:30 P.M.

Regulations of the National Health and Safety Service, Boy Scouts of America, FORBID us to allow our visitors to use the swimming and boating facilities during the Summer Camp periods. NO EXCEPTIONS CAN BE MADE.

The camp is not prepared to serve meals to visitors in the dining room. A picnic area has been provided and visitors are urged to bring a picnic lunch and make use of these facilities. Troop leaders may eat in the dining room if arrangements are made ahead of time and they share the pro rata cost of the meals.

For the safety of all—NO DOGS will be allowed in camp.

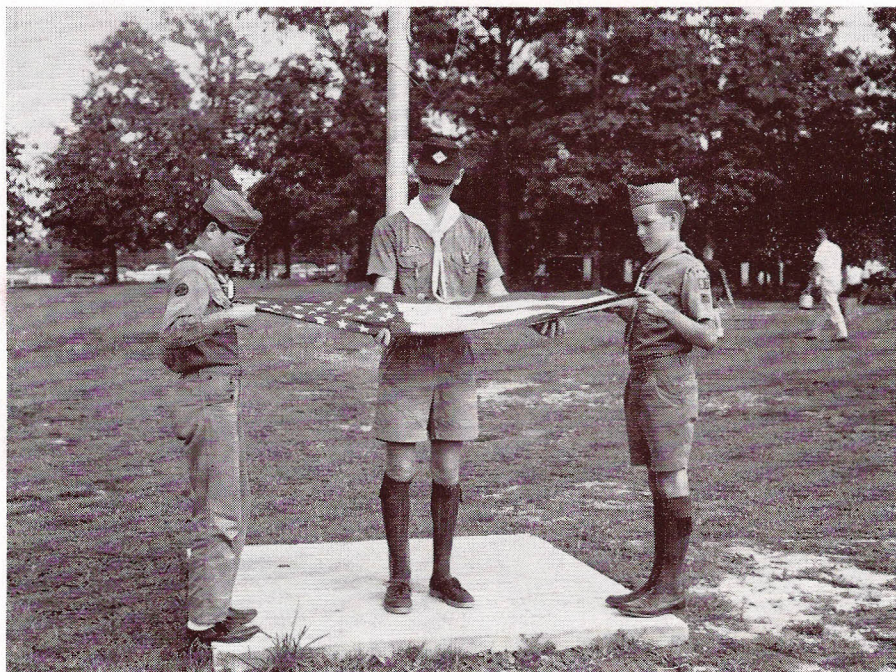

## PHYSICAL EXAMINATIONS

A physical examination blank will be sent to you on receipt of your registration. Be sure to have this blank filled out by your doctor and bring it to camp with you. The medical examination must be given within two weeks of your arrival at camp. The doctor does not charge as a rule for making these examinations for your Troop. Your Scoutmaster generally makes these arrangements, so be sure to see him. Remember—**NO ONE CAN STAY IN CAMP WITHOUT HIS HEALTH BLANK.**

A medical recheck is given each Scout by a registered medical doctor immediately upon his arrival at camp. There may be no exceptions.

### WHAT TO TAKE

#### Necessary Equipment

- 1 bathing suit
- 2 suits underwear
- 2 pairs shoes
- 2 pairs stockings
- 2 extra pairs trousers (short and long)
- 1 pair pajamas
- Incompleted rank score cards

- 2 extra shirts (V-neck)  
Scout shirt
- 1 sweater or lumberjack
- 2 towels
- 6 handkerchiefs
- 2 blankets
- 1 pillow

- 1 cake soap
- Toothbrush and paste
- Comb and brush
- 2 sheets
- Scout knife, pocket type
- SCOUT HANDBOOK
- Raincoat

The Scout uniform with shorts will be camp uniform.

#### Optional

- Bible
- Writing paper
- Pencil
- Flashlight
- Needle and thread

- Kodak and film
- Compass
- Canteen
- Archer's equipment

- Fishing tackle
- Musical instruments
- Anything for good of camp

**PUT YOUR NAME ON ALL YOUR PROPERTY**



## ACTIVITIES

The Scout may enjoy shooting on either the Rifle Range or Archery Range. Both have a qualified instructor. There is a small fee for ammunition on the rifle range.

No personal guns or ammunition are allowed. You may, however, bring your own bow and arrows which must be turned in to the camp office on your arrival for safe keeping.



## GAMES

Soft ball, horseshoes and volley ball are scheduled each night after supper.

## PAGEANT

A full 45 minute pageant "Our American Heritage" is presented by the Camp Staff each Sunday at 9:30 P.M. we feel that all parents and friends will enjoy staying for this program. The day light savings time is responsible for the late hour. It is felt, however, by the thousands who have seen it that the pageant is worth the wait.



# CAMP BARSTOW

## *1970 Summer Camp Application*

Enclosed is the registration fee of \$5 for each camp period as indicated  
for Scout .....

The remainder of the fee, \$24.00, will be paid upon arrival at camp.

Approval of parent or guardian .....

Scout's Address .....

Town .....

Troop No. ....

Mail Application to Scout office if not coming to camp with troop.

(Check each period you will attend)

- ( ) 1st week—June 10-16
- ( ) 2nd week—June 17-23
- ( ) 3rd week—June 24-30
- ( ) 4th week—July 1-7
- ( ) 5th week—July 8-14
- ( ) 6th week—July 15-21
- ( ) 7th week—July 22-28
- ( ) 8th week—July 29-Aug. 4
- ( ) 9th week—Aug. 5-11

---

### MAIL ADDRESS

SCOUT'S NAME

TROOP NO.

CAMP BARSTOW, GASTON, S. C. 29053

---



# CAMP BROWNLEE



## 1970 SUMMER CAMP

### CAMP PERIODS

1st week—June 14-20

2nd week—June 21-27

**CAMP LOCATION AND FACILITIES** — Camp Brownlee is located in Lexington County. Four miles from the city of Lexington and two and one-half miles from the town of Red Bank. Camp may be reached from Highways No. 1 and No. 6.

Camp Brownlee consists of 188 acres of land with pine and oak trees, rolling hills, and sandy soil. The dining hall is well equipped. The kitchen has adequate facilities for cooking. Two weather proof cabins accommodate 48 boys. The camp capacity is 60 boys per week.

The lake is about three acres in size, with room for swimming, boating, and fishing. There are two boats and two canoes.

Every boy coming to camp who does not know how to swim will be given the opportunity to learn. Every boy who knows how to swim will be given the opportunity to pass swimming and lifesaving merit badge requirements.

**TRANSPORTATION** — We have no means of transporting Scouts to camp. Therefore, transportation is the responsibility of each troop or Scout.

**VISITORS** — Visitors and family day will be Wednesday from 4:00 p.m. until 9:00 p.m. only. Regulations of the National Health and Safety service, Boy Scouts of America forbid us to allow visitors to use the swimming and boating facilities during summer camp periods. No exceptions can be made. Parents may bring a picnic supper as their son may wish to eat out with them. No parents may eat in the dining hall.

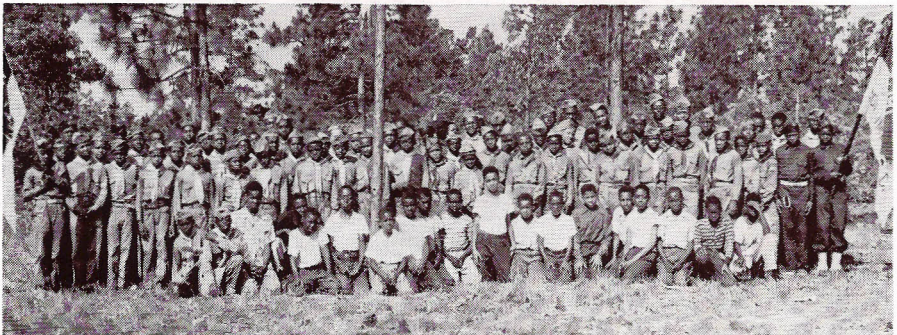

**TRADING POST** — The Trading Post will be open a few hours each day, at which time Scouts may purchase handicraft supplies, cookies, soft drinks, candy, Camp Brownlee Tee-Shirts and patches, etc.

**FOOD** — The most important item in camp operations is food. In all Boy Scout camps careful attention is given to menu planning, food preparations, etc. Three meals a day, including fruits and fresh vegetables, will be served. Milk will be served at least once a day.

**PROGRAM FEATURES** — The program of the camp will be based upon the needs, desires, and the experience of the troops. There are daily instructions in Scout requirements to develop skills in Scoutercraft (the skills particularly related to the Scout Advancement program) handicraft, and nature lore, swimming, boating, physical fitness. The archery and rifle range will also be operated. Added to the above will be games, campfire, programs, songs and movies.



## TYPICAL DAILY SCHEDULE AT CAMP BROWNLEE

- 7:25 A.M. First Call
- 7:30 A.M. Reveille
- 8:00 A.M. Assembly
- 8:15 A.M. Breakfast and inspection
- 9:00 A.M. Scoutcraft and Advancement Study
- 11:00 A.M. General Swim
- 11:45 A.M. Recall
- 12:15 P.M. Lunch and rest
- 2:00 P.M. Activities—Hiking, nature study, fishing, softball, etc.
- 4:00 P.M. General Swim
- 4:45 P.M. Recall—clean up for inspection.
- 5:45 P.M. Supper
- 7:00 P.M. Sports and Games
- 8:00 P.M. Night Activities (Campfire programs, Games, Movies, etc.)
- 10:15 P.M. Taps—Lights out

**MEDICAL EXAMINATION** — We will send you a medical examination blank on receipt of your registration fee. Fill out your health history, then take the blank to a doctor and have him give you a physical examination. Health and safety standards will not permit us to allow anyone in camp without a medical examination. **Bring your medical blank with you to camp.**

**CAMP STAFF** — The camp staff will be headed by William E. Presnall. He will be assisted by Mr. Robert France and Mr. Samuel Washington. These District Scout Executives have had many years of Scouting experience.

**TROOP LEADERSHIP** — It is hoped that all Scouts in a troop will come to camp during the same camping week with an adult leader. While it is hoped this adult will be the Scoutmaster; a member of the troop committee will be welcomed. There will be no cost for adults coming to camp with a troop—provided eight or more boys go.

### WHAT TO BRING

Personal Effects: Towels, soap, toothbrush & paste, comb & brush.

Bedding: Sheets and blankets or sleeping bag.

Optional: Flashlight, fishing tackle, writing paper, pencils, hobbies, Musical Instruments, Scout Knife, Scout Compass, Scout Handbook.

**WEAR YOUR UNIFORM. ALSO BRING A CHANGE OF CLOTHING:** Underwear, Shoes & Socks, Shirts & Trousers, Handkerchiefs, sweater, and bathing suit.

### CAMP ARRIVAL AND DEPARTURE

Scouts and Explorers should plan to arrive between 2:00 P.M. and 4:00 P.M. on the opening day, Sunday, of each weekly session. They should leave camp on the following Saturday morning at 9:30 A.M.

All Scouts staying over for additional week will be cared for at the camp for an additional \$3 for his meals during the interval.

A **FREE CAMP BROWNLEE TEE-SHIRT** will be given to each Scout that registers for camp by May 30 with the Scout office. Please tear off the back page and mail with your registration fee to: Central S. C. Council, B. S. A., P. O. Box 144, Columbia, S. C. 29202

# CAMP BROWNLEE

## *1970 Summer Camp Application*

Enclosed is the registration fee of \$5 for each camp period as indicated  
for Scout .....

The remainder of the fee, \$11.00, will be paid upon arrival at camp.

Approval of parent or guardian .....

Scout's Address .....

Town .....

Troop No. ....

(Check each period you will attend)

- ( ) 1st Week—June 14-June 20—Cost \$16.00
- ( ) 2nd week—June 21-June 27—Cost \$16.00
- ( ) Remain in camp between weeks—Cost 3.00

**NOTE:** No registration refunds after June 4, 1970.

---

### MAIL ADDRESS

SCOUT'S NAME

TROOP NO.

P. O. BOX 144, COLUMBIA, S. C. 29202

---

TEAR OFF HERE

---

NON-PROFIT ORG. U. S. POSTAGE PAID COLUMBIA, S. C. PERMIT NO. 40
--