

# At last...A fescue that's green enough to match bluegrass,

## Jamestown Chewings Fescue

Researchers have long looked for a fine-leaved fescue that has the color and adaptability of modern bluegrasses and that will look well in a seed mixture. Jamestown, a low-growing new variety of chewings fescue, developed at the University of Rhode Island, is the answer for nearly every turf condition required. Jamestown has good disease resistance, shade tolerance, the darkest green color of any fescue on the market and wide adaptation. Jamestown has been thoroughly researched by universities and independent research groups throughout the United States and Canada. But, most importantly, the low growth and brilliant color are the outstanding virtues landscapers, contractors, sodmen and golf course superintendents count on. Jamestown can be used for practically any turf condition.



### GENERAL LANDSCAPE...

For home lawn use, institutional, parks...university studies from Winnipeg, Canada to Maryland have consistently rated Jamestown number one in overall quality for the past five years. Jamestown broadens the adaptation of bluegrasses because of shade tolerance and lower fertility requirements.



### SOD FARMS...

Jamestown is ideally compatible in persistence and color to the new Kentucky Bluegrasses such as Baron and Majestic. Its natural low and dense growth combined with its deep rich color makes Jamestown the number one fescue for use in the sod industry.



### GOLF COURSES...

In the temperate climates Jamestown should be used for seed mixtures on tees, roughs and fairways. While in the Bermuda belt Jamestown is the best fine leafed fescue for fall overseeding greens. A Clemson University study showed that Jamestown is outstanding at a cutting height as low as 1/8 inch.

**Remember...** Jamestown is particularly useful where turf conditions are less than perfect. It does very well in non-irrigated and somewhat infertile soils where the turf may be subject to adverse conditions on low maintenance budgets.



Showing a sample of Jamestown, is Dr. C. Richard Skogley, world renowned turf grass agronomist and researcher at the University of Rhode Island where Jamestown was developed.



Worldwide Producers and Marketing Agent

**Lofts Pedigreed Seed, Inc.**

Bound Brook, N.J. 08805 / (201) 356-8700



**"Saved money."**  
Jim Anderson, Lost Spur Country Club  
St. Paul, Minn.



**"Controlled brown patch."**  
Larry Bunn, Blue Hill Country Club  
Canton, Mass.



**"3 week control."**  
Chris Myers, Bloomfield Hills Country Club  
Bloomfield Hills, Mich.



**"Best I've ever used."**  
Vince Spano, Hamlet Golf & Tennis Club  
Delray Beach, Fla.

# Chipco® 26019 is getting the w

The word is spreading fast and it's all good. "With Chipco 26019 we've pretty well licked our disease problems and it lasts up to 21 days!" said Larry Bunn at Blue Hill C.C.

Jim Anderson, Lost Spur C.C., emphasized 21 day residual control saying "The longer time between spraying has saved money and labor to keep us within budget." And Firestone's Jim Loke said, "with 200 to 300 players per day, the long spray interval adds extra convenience."

They're all impressed with just how effective Chipco 26019 against the toughest disease problems like dollar spot, (including benomyl resistant dollar spot) brown patch, Helminthosporium (leafspot, and melting out) and fusarium patch in the Northwest.

Bent Tree C.C. Superintendent Warren Stringer said, "Leafspot was epidemic in proportions here last Spring. Weeks of rain left our usual fungicides ineffective. Chipco 26019 turned the tide



**"Extra convenience."**  
Jim Loke, Firestone Country Club  
Akron, Ohio



**"What I'll use in the future."**  
John Monson, Broadmoor Golf Club  
Seattle, Washington



**"Effective against leafspot."**  
Warren Stringer, Bent Tree Country Club  
Dallas, Texas



**"Eliminated dollar spot."**  
Robert Williams, Maidstone Club  
East Hampton, N.Y.

# Word from the guys that count.

Larry Bunn noted, "we controlled dollar spot and brown patch with two applications." And Chris Myers of Bloomfield Hills C.C. said that Chipco 26019 controlled dollar spot "longer than any other fungicide he used last year."

This season, ask your Chipco distributor or Rhône-Poulenc representative about Chipco 26019...the turf fungicide that outperforms anything else you can use, with about half the number of sprays. Who says so? *You, the turf care professional.* And as far as we're concerned, that's the last word.

Rhône-Poulenc Chemical Co., Agrochemical Division, Monmouth Junction, NJ 08852

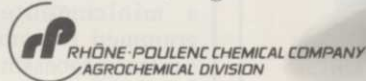

**NOW LABELED  
FOR CONTROL OF  
FUSARIUM  
BLIGHT**

Write 105 on reader service card

Write 105 on reader service card

Write 105 on reader service card

24

time consuming job. Hydraulic drive could make larger units more practical than in the past.

### The Future

Managers of valuable turf areas in the future will face a complex set of considerations for problems that used to seem simple. Efficiency, application rates, chemical/biochemical interaction, water consumption, water content, precise rootzone condition and drainage control will be cross-checked for ex-

act corrective measures. Turfgrass cultivar, disease organism identification, and soil chemistry would be the least number of factors to be considered and they would have to be considered in greater detail than today.

A computer may be required to manage the number and complexity of details for turf management. Research data bases will be developed by universities and large associations. Test results will be inputted by minicomputer at the site

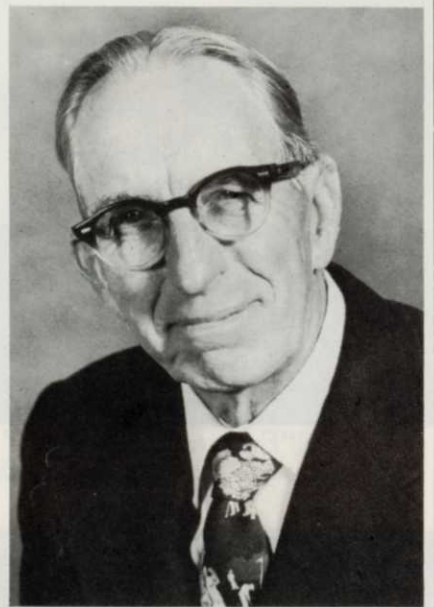

**Bill Lyons**, former superintendent of Firestone Country Club in Akron, Ohio, and now owner of Lyon's Den Course, continues to apply 50 years of turf knowledge to the game of golf.

and transmitted via telephone for evaluation and recommendations. Demographic data will customize the answer for the computer user.

Such programs exist in simplified form today. Soil test facilities in Wooster, Ohio, provide a computer printout of recommended application rates for nitrogen and all other elements, including pH correction. The professional provides a soil sample and fills out a card listing type of turfgrass or tree, whether the sample is preplant or postplant, and county. The results from the lab are sent to the county extension turf specialist for filing and for delivery to the sender. If additional information is needed, the person can call the extension agent and he will have a record of the soil sample. Based on this information he can make fairly accurate recommendations in addition to those on the printout. This service costs less than \$10 per sample.

In this fashion many more factors can be considered and processed through the extension agent or association technical specialist. One problem with this system is the two to three-week turnaround time. Direct access to a data base could provide instantaneous results. Access to the computer could be limited to subscribers of a system by a minicomputer which is programmed to communicate with the central processing unit.

## IT TAKES A TOUGH ENGINE TO KEEP UP WITH A GOODALL.



**GOODALL**

8 hp, 2-cycle JLO gas engine for extra long service life and low maintenance.

Extra heavy gauge steel main frame, welded one-piece. Goodall built for durability.

Goodall mowers are built to last. All engines used on Goodall's are chosen with the same intentions. One winning combination is the 8 hp, 2-cycle JLO engine on the rugged, dependable 36 inch Goodall mower. In fact, over 60% of the Bunton built 36 inch units sent to Europe last year are JLO powered.

Goodall self-propelled mowers are also available in 22, 24, 28, 32 and 52 inch sizes, many with optional engines, rider and grass catcher attachments. All are designed and built for low downtime and long life. Call or write for more information.

- 36 inch Mower options:
- Lawn, 6" casters
  - Turf, 11½" casters
  - Mulching, 11½" casters
- Engine options:
- 8 hp, 2-cycle JLO Gas
  - 8 hp Acme Diesel
  - 10 hp Tecumseh Gas
  - 11 hp Briggs Gas
  - 16 hp Briggs Gas

World's first direct drive rotary.

**GOODALL**

Division of Bunton Co.  
P.O. Box 33247  
Louisville, KY 40232 U.S.A.  
502/459-3810 Telex: 204-340

Write 153 on reader service card



# Your PRO-LAWN Specialist

He understands the day-to-day problems of keeping your grounds well maintained...the need for alert response to pest problems...the importance of management relations. His background is in turf management. Count on him...for fertilizers, chemicals, seed and helpful counsel that can grow the kind of turf you can be proud of.

**For his name, write or call:**

**C.E. Dinsmore**  
Pro-Lawn Products, Inc.  
Box 4908  
Syracuse, NY 13221  
(315) 477-6112



# the grass is greener on your side

## with Bowie's HYDRO- MULCHER



For fast, easy turf establishment—the Bowie Hydro-Mulcher is the answer. The one-step operation of a Bowie Hydro-Mulcher plants, seeds, sprigs, fertilizes, waters, sprays and mulches. And with a Bowie Hydro-Mulcher, you can seed over three acres in fifteen minutes. That saves you valuable time and money! Order the Bowie Hydro-Mulcher—you'll have the best and greenest—on your side!



write for free catalog

**BOWIE INDUSTRIES, INC.**

P.O. Box 931 Bowie, Texas 76230 • (817) 872-2286

Write 141 on reader service card



## The Pickseed Winners Circle

These winners were selected for their outstanding turf quality and durability. They will withstand the ravages of man and nature, maintaining a beautiful dense turf that will resist disease, overcome summer and winter stress, and help prevent weed invasions.

These winners will reduce your maintenance costs and provide you with a better looking turf. Go with the winners.

**PICKSEED**  
PICKSEED WEST, Inc.

BOX 88, TANGENT, OREGON 97389 (503) 925-8888

Write 109 on reader service card

Although it may sound like a great deal of money, \$6,000 for a minicomputer is not excessive if it can help prevent the loss of a green before a major tournament, or the failure of a large seeding installation by a landscape contractor. The cost to the university or organization for the central processing unit is higher, it could be paid by subscriptions from users.

Another use for the computer is the implementation of integrated pest management programs. IPM can be very complicated if you fully consider chemical controls, biological controls, and site conditions. Natural predators for disease hosts and damaging insects are not well understood at this time. Since the Environmental Protection Agency is behind the implementation of IPM, perhaps it can supply data base needs to extension agents. Regulating IPM would be nearly impossible without computer assistance.

To really get control of chemical use by agriculture and turf, not that it is out of control, EPA will have to provide practical solutions and assistance in addition to enforcement. And, rather than building local bureaucracies with EPA control support of the existing extension service should be mandated. Extension specialists know the industries whereas EPA agents know only enforcement of rules. They too often misinterpret local uses due to vague national standards. For the Special Local Needs program, EPA has rightly sought the assistance and advice of Land Grant universities, the very source of information for extension agents. There may be a case for integrated government management.

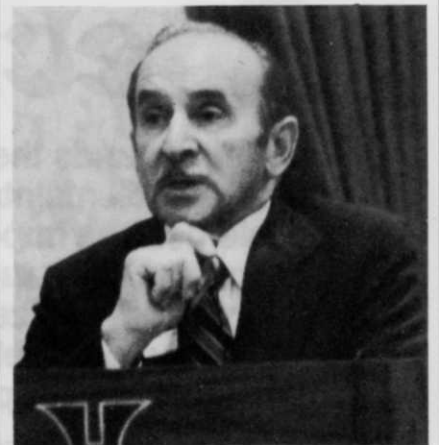

Al Radko has directed the USGA Green Section for the last two decades. He has edited the Green Section Record during that period.

Circle 111 on reader service card  
5178-TT (816)

*An Invitation To You . . .*

**1980**  
**68th ANNUAL**  
**GROUND MANAGEMENT**  
**CONFERENCE**  
**& TRADE SHOW**

**HILTON PLAZA INN**  
**KANSAS CITY, MISSOURI**  
**NOVEMBER 2-5, 1980**



**Professional Grounds Management Society**

7 Church Lane  
Pikesville, Maryland 21208  
(301) 653-2742

Solid state technology, already employed in irrigation, can be extended to other turf uses. Moisture sensors let the controller know irrigation is unnecessary after rain. Soil temperature sensors may indicate that syringing during hot weather is unnecessary. Phone communication with controllers can eliminate or change cycles. The uses of computers are limitless.

Use of infrared photography to indicate water or disease problems in

turf may play a part in the future. Perhaps subtle differences in temperature of turf areas may pinpoint problems before they become detectable to the eye.

Effluent water (partially treated) is a good example of integrated management. It solves the turf managers problem with water costs and helps the sewerage department safely distribute water not needed for domestic or other industrial use. Wastewater control is another func-

tion, the biggest, of EPA. Its support for use of effluent for turf would help speed up conversion.

Growth regulators and water conditioners have a major role to play in the future. So does native material, such as wildflowers and prairie grasses. Here again, proper use depends upon full consideration of cost and site conditions. The benefits of lower maintenance products suffer from lack of comparison with alternatives. By planting native materials, mowing may be eliminated, but that doesn't eliminate the need for other maintenance to the right-of-way such as trash removal, fence repair, and shoulder maintenance. Maintenance based upon these other needs may be adequate for mowing less expensive grasses.

By improving turf maintenance technology we have uncovered new problems and raised new questions. Assembling data on all aspects is possible with the computer. In the future the computer will eliminate much of the doubt about modern methods, contribute to the sophistication of the industry, and prevent unnecessary losses caused by lack of information. **WTT**

## "Sound Conditioned" M & M Brush Chippers

for...  
less noise...  
more efficiency



Applying engineering designs which "Sound Conditioned"\* our industrial scrap reduction machinery, Mitts & Merrill can modify our brush chippers for low noise levels. At the same time, those engineering features which have made Mitts & Merrill the leader for years have been retained.

\*Copyright Mitts & Merrill, Inc., 1973, 1974, 1975. All rights reserved.



**Staggered knife pattern**, for years a Mitts & Merrill feature, has always resulted in a lower noise level. First, by segmenting the noise source. Second, through smoother cutting action. Third, by producing smaller chips.



**Optional torque converters** and the heaviest steel cylinder — even without an external flywheel — combine to give positive cutting action under the most rugged conditions. Isolates the engine from shock. Minimizes maintenance.

**Plus** • **Positive safety-lock pin** for greater operator safety • **Swing-away, folding feed chute** protects cutting chamber; allows instant access and increases maneuverability • **Heavy duty construction** includes coil spring, torsion-type suspension, and box tubular steel frame.

mitts & merrill

SUBSIDIARY  
**walco**  
WALCO NATIONAL  
CORPORATION

Dept. WTT 52, 109 McCoskry St., Saginaw, Michigan 48601

Write 130 on reader service card

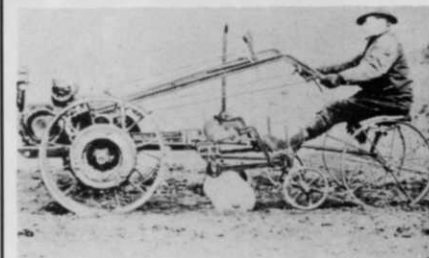

**Sulky reel mower at Mount Vernon, Virginia, in the early 50's (top). First riding garden tractor was designed by Bolens in 1931 (bottom).**



**This is quality  
Sulphur Coated Urea  
from C-I-L.  
It is the prime  
ingredient in  
outstanding blended  
fertilizers from  
major manufacturers  
from coast-to-coast.**



You can recognize it  
by how it looks  
and how it grows grass.

**Try it  
and let your grass be the judge.**

Quality S.C.U. (32-0-0) from C-I-L  
is a proven source of  
slow release nitrogen, formulated  
to feed turf the way it should  
be fed...daily.

*For Information, Sales and Service  
Contact:* P. Buckley  
C-I-L Inc., P.O. Box 5201  
London, Ontario  
N6A 4L6  
Telephone 519-672-9220



**Professional Turf Products**  
A division of C-I-L CHEMICALS, INC.



Yes, here's another place you'll find Regal perennial ryegrass. Its dark green color and improved disease resistance contributes to the healthy looks of the newly renovated grounds at the St. Louis Arch.

Located on the banks of the Mississippi River, this site is exposed to "sweat box" heat and humidity as well as the heaviest traffic of any National Park Service monument. A logical place for Regal.

Don't you have a place for this superior turf-type ryegrass?



**First in the science of seeds:**

© North American Plant Breeders, Mission, KS 66201

**"Regal rye,  
I presume?"**

Write 160 on reader service card

0-1196

# WEEDS TREES & TURF

Just fill in card...all items must be completed before inquiries can be processed.  
Check one box in each category

- 1** Check one that best describes your primary business/industry:
- 79 Aerial Applicator
  - 12 Airport Grounds Management
  - 13 Apartment/Condominium Grounds
  - 14 Amalgam Field/Sports Complex Mgr.
  - 15 Arboretum/Tree Specialist
  - 16 Cemetery Grounds Care
  - 17 Christmas Tree Farm
  - 18 Conservation District Agent
  - 19 Contract Chemical Applicator
  - 20 County Extension Agent
  - 29 Dealer or Distributor
  - 49 Erosion Control Specialist
  - 59 Forestry/Forester
  - 24 Garden Center
  - 25 Government Grounds Maintenance
  - 28 Industrial or Office Park Grounds Mgr.
  - 29 Land Reclamation Specialist
  - 27 Hospital or Nursing Home Grounds Mgr.
  - 26 Golf Course
  - 30 Landscape Architect
  - 69 Lawn Care Specialist
  - 79 Lawn Maintenance Service
  - 89 Nursery/Wholesale Grower
  - 88 Parks District/Plant Mgr.
  - 89 Parks District/Plant Mgr.
  - 90 School/College/University Grounds Mgr.
  - 91 Seed Grower
  - 39 Sod Grower
  - 40 Utility Co., Railroad Right-of-Way Mgr.
  - 92 Other \_\_\_\_\_
- 2** Check one which best describes your buying responsibility:
- 22 Purchase
  - 21 Specify or recommend purchases
- 3** What is your estimated annual expenditure for each of the following:
- 3A/ Chemicals (for weed, disease and pest control)**
    - 31 Up to \$1,000
    - 32 \$1,000 to \$5,000
    - 33 \$5,000 to \$15,000
    - 36 \$15,000 to \$30,000
    - 37 \$30,000 to \$50,000
    - 38 Other \_\_\_\_\_
  - 3B/ Fertilizers (All Formulations)**
    - 51 Up to \$5,000
    - 52 \$5,000 to \$15,000
    - 53 \$15,000 to \$30,000
    - 56 \$30,000 to \$50,000
    - 57 \$50,000 to \$70,000
    - 58 Other \_\_\_\_\_
  - 3C/ Equipment (for turf, tree and grounds care)**
    - 61 Up to \$10,000
    - 62 \$10,000 to \$30,000
    - 63 \$30,000 to \$50,000
    - 66 \$50,000 to \$100,000
    - 67 \$100,000 to \$150,000
    - 68 Other \_\_\_\_\_
  - 3D/ Irrigation (Installation and replacement parts)**
    - 71 Up to \$5,000
    - 72 \$5,000 to \$15,000
    - 73 \$15,000 to \$30,000
    - 76 \$30,000 to \$50,000
    - 77 \$50,000 to \$100,000
    - 78 Other \_\_\_\_\_
  - 3E/ Plant Materials (Trees, Ornamentals, Seeds, Sod, etc.)**
    - 81 Up to \$5,000
    - 82 \$5,000 to \$15,000
    - 83 \$15,000 to \$30,000
    - 86 \$30,000 to \$50,000
    - 87 \$50,000 to \$100,000
    - 88 Other \_\_\_\_\_

1	First Initial	Middle Initial	Last Name
1			
2			
3			
4			
5			
6			
7			

1	Company Name
1	
2	
3	
4	
5	
6	
7	
8	
9	
0	

1	Mail To:	City	State	Zip Code
1				
2				
3				
4				
5				
6				
7				
8				
9				
0				

1	Phone:	Area Code	No.:
1			
2			
3			
4			
5			
6			
7			
8			
9			
0			

Signature: \_\_\_\_\_ Date \_\_\_\_\_

Address shown is:  Business  Home

Do you wish to receive/continue receiving Weeds Trees & Turf?  Yes  No

**4** Please estimate the following:  
 41 # acres you maintain/manager \_\_\_\_\_ acres  
 42 Lake or pond water you manage # \_\_\_\_\_ acres feet

**5** For more information about products displayed in this issue, print the reader service number in the spaces provided below and block out A, B, C, or D for specific information needed.

1	2	3	4	5	6	7	8	9	0
1									
2									
3									
4									
5									
6									
7									
8									
9									
0									

OCTOBER 1980 (Expires in 60 days)

**reader service card**  
 Use this card to obtain more information...fast.

NO POSTAGE  
NECESSARY  
IF MAILED  
IN THE  
UNITED STATES



**BUSINESS REPLY MAIL**

FIRST CLASS

PERMIT NO. 2875

CLEVELAND, OHIO

POSTAGE WILL BE PAID BY ADDRESSEE

**WEEDS TREES & TURF**

9800 Detroit Ave.  
Cleveland, Ohio 44102