

CyberfretBass.com

Christmas Songs For Bass Guitar

Merry Christmas

Forward

Merry Christmas, and Happy New Year! Yep, there's one New Years song in this book, and you can guess what that is.

Before you dive in and start jammin' on some Christmas tunes, there are a couple of things I want to point out.

First I have multiple versions of the same song in this book. And here's why. Often Christmas carols have a lot of chord changes. A lot of what are called "passing chords". If you are playing with a guitar player sometimes these fast chord changes are a little more difficult for them to play. So I give you a more guitar friendly version to make your 6 stringer friends happy.

So I have included a version with these "passing chords", then a version with some simplified chords. If you don't see a simplified version, then that means the original didn't have a lot of fast chord changes.

There is also a version of the song that has includes tablature for the melody. So you can play the melody if you want to. But you may also want to be able to pick out the melody to help your voice sing the right notes. So it's there if your voice needs some guidance as well.

Many of the songs are also in multiple keys. So if you find one version is too high or too low for your voice, give one of the other keys a try.

The songs in this book are in lead sheet format. This means that there is just the melody with the basic chords.

If you are going to play and sing these songs, you are going to want to add an intro. You need to establish the key for everyone who is singing, and give them an idea of how fast you are going to play the song. You can't just jump in at the first measure and hit the ground running. An easy intro for a song in a lead sheet format is to play the chords for either the last 2 or last 4 measures of the song.

Have Fun! And don't eat too much (it's already too late for me)

Shawn Bradshaw

© 2014 CyberfretBass.com

Table of Contents

Angels We Have Heard On High - Key of G.....	6
Angels We Have Heard On High - Key of G - Tablature.....	7
Angels We Have Heard On High - Key of G - Simplified Chords.....	8
Angels We Have Heard On High - Key of D.....	9
Angels We Have Heard On High - Key of D - Tablature.....	10
Angels We Have Heard On High - Key of D - Simplified Chords.....	11
Auld Lang Syne - Key of G.....	12
Auld Lang Syne - Key of G - Tablature.....	13
Auld Lang Syne - Key of G - Simplified Chords.....	14
Away in a Manger - Key of G.....	15
Away in a Manger - Key of G - Tablature.....	16
Away in a Manger - Key of A.....	17
Away in a Manger - Key of A - Tablature.....	18
Away in a Manger - Key of E.....	19
Away in a Manger - Key of E - Tablature.....	20
Deck the Halls - Key of G.....	21
Deck the Halls - Key of G - Tablature.....	22
Deck the Halls - Key of G - Simplified Chords.....	23
Deck the Halls - Key of D.....	24
Deck the Halls - Key of D - Tablature.....	25
Deck the Halls - Key of D - Simplified Chords.....	26
The First Noel - Key of D.....	27
The First Noel - Key of D - Tablature.....	28
The First Noel - Key of D - Simplified Chords.....	29
The First Noel - Key of G.....	30
The First Noel - Key of G - Tablature.....	31
The First Noel - Key of G - Simplified Chords.....	32
God Rest Ye Merry Gentlemen - Key of Em.....	33
God Rest Ye Merry Gentlemen - Key of Em - Tablature.....	34
God Rest Ye Merry Gentlemen - Key of Em - Simplified Chords.....	35
Good King Wenceslas - Key of G.....	36
Good King Wenceslas - Key of G - Tablature.....	37
Good King Wenceslas - Key of G - Simplified Chords.....	38
Good King Wenceslas - Key of C.....	39
Good King Wenceslas - Key of C - Tablature.....	40
Good King Wenceslas - Key of C - Simplified Chords.....	41

Hark The Herald Angels Sing - Key of G.....42
Hark The Herald Angels Sing - Key of G - Tablature.....43
Hark The Herald Angels Sing - Key of G - Simplified Chords.....44

Here We Come A-Wassailing - Key of G45
Here We Come A-Wassailing - Key of G - Tablature46
Here We Come A-Wassailing - Key of D47
Here We Come A-Wassailing - Key of D - Tablature48

I Saw Three Ships - Key of C49
I Saw Three Ships - Key of C - Tablature50
I Saw Three Ships - Key of G51
I Saw Three Ships - Key of G - Tablature52

It Came Upon a Midnight Clear - Key of G.....53
It Came Upon a Midnight Clear - Key of G - Tablature.....55
It Came Upon a Midnight Clear - Key of G - Simplified Chords.....57
It Came Upon a Midnight Clear - Key of C.....59
It Came Upon a Midnight Clear - Key of C - Tablature.....61
It Came Upon a Midnight Clear - Key of C - Simplified Chords.....63

Jingle Bells - Key of G.....65
Jingle Bells - Key of G - Tablature.....66
Jingle Bells - Key of A.....67
Jingle Bells - Key of A - Tablature.....68

Jolly Old St. Nicholas - Key of G.....69
Jolly Old St. Nicholas - Key of G - Tablature.....70
Jolly Old St. Nicholas - Key of C.....71
Jolly Old St. Nicholas - Key of C - Tablature.....72

O Christmas Tree - Key of G.....73
O Christmas Tree - Key of G - Tablature.....74
O Christmas Tree - Key of G - Simplified Chords.....75
O Christmas Tree - Key of D.....76
O Christmas Tree - Key of D - Tablature.....77
O Christmas Tree - Key of D - Simplified Chords.....78

O Come All Ye Faithful - Key of G.....79
O Come All Ye Faithful - Key of G - Tablature.....80
O Come All Ye Faithful - Key of G - Simplified Chords.....81
O Come All Ye Faithful - Key of C.....82
O Come All Ye Faithful - Key of C- Tablature.....83
O Come All Ye Faithful - Key of C - Simplified Chords.....84

O Little Town of Bethlehem - Key of C.....	85
O Little Town of Bethlehem - Key of C- Tablature.....	86
O Little Town of Bethlehem - Key of G.....	87
O Little Town of Bethlehem - Key of G- Tablature.....	88
Silent Night - Key of D.....	89
Silent Night - Key of D - Tablature.....	90
Silent Night - Key of A.....	91
Silent Night - Key of A - Tablature.....	92
Up On the Housetop - Key of D.....	93
Up On the Housetop - Key of D - Tablature.....	94
Up On the Housetop - Key of G.....	95
Up On the Housetop - Key of G - Tablature.....	96
We Three Kings of Orient Are - Key of Am.....	97
We Three Kings of Orient Are - Key of Am - Tablature.....	98
We Three Kings of Orient Are - Key of Em.....	99
We Three Kings of Orient Are - Key of Em - Tablature.....	100
We Wish You a Merry Christmas - Key of G.....	101
We Wish You a Merry Christmas - Key of G - Tablature.....	102
We Wish You a Merry Christmas - Key of C.....	103
We Wish You a Merry Christmas - Key of C - Tablature.....	104
What Child is This? - Key of Am.....	105
What Child is This? - Key of Am - Tablature.....	106
What Child is This? - Key of Em.....	108
What Child is This? - Key of Em - Tablature.....	110

Angels We Have Heard On High
Key of G

G Bm D G D G D G

An - gels we have heard on high Sweet - ly sing - ing o'er the plains,
 Shep - herds, why this ju - bi - lee? Why your joy - ous strains pro - long?
 Come to Beth - le - hem and see Christ Whose birth the an - gels sing;
 See Him in a man - ger laid, Whom the choirs of an - gels praise;

Bm D G D G D G

And the moun - tains in re - ply Ech - o - ing their joy - ous strains.
 What the glad - some tid - ings be Which in - spire your heav'n - ly song?
 Come, a - dore on bend - ed knee, Christ the Lord, the new - born King.
 Ma - ry, Jo - seph, lend your aid, While our hearts in love we raise.

E7 Am D G C D D7

Glo_____ ri - a

G D G C G D G E7 Am D

in ex - cel - sis De - o, Glo_____

G C D D7 G D G C G D7 G

o_____ ri - a in ex - cel - sis De_____ o.

Angels We Have Heard On High
Key of G - Tablature

G Bm D G D G D G

An - gels we have heard on high Sweet - ly sing - ing o'er the plains,

4 4 4 7 7 5 4 4 7 4 7 4 7 5

Bm D G D G D G

And the moun - tains in re - ply Ech - o - ing their joy - ous strains.

4 4 4 7 7 5 4 4 7 4 7 4 7 5

E7 Am D G C D D7

Glo - ri - a

7 9 7 5 4 5 7 5 4 7 4 5 4 7 5 7 5 5

G D G C G D G E7 Am D

in ex - cel - sis De - o, Glo - ri - a

5 7 4 5 4 7 7 9 7 5 4 5 7 5 4 7

G C D D7 G D G C G D7 G

o - ri - a in ex - cel - sis De - o.

4 5 4 7 5 7 5 5 5 7 4 5 4 7 5

Angels We Have Heard On High
Key of G - Simplified Chords

G Bm D G D G

An - gels we have heard on high Sweet - ly sing - ing o'er the plains,
 Shep - herds, why this ju - bi - lee? Why your joy - ous strains pro - long?
 Come to Beth - le - hem and see Christ Whose birth the an - gels sing;
 See Him in a man - ger laid, Whom the choirs of an - gels praise;

Bm D G D G

And the moun - tains in re - ply Ech - o - ing their joy - ous strains.
 What the glad - some tid - ings be Which in - spire your heav'n - ly song?
 Come, a - dore on bend - ed knee, Christ the Lord, the new - born King,
 Ma - ry, Jo - seph, lend your aid, While our hearts in love we raise.

E7 Am D G C D D7

Glo _____ ri - a

G D G E7 Am D

in ex - cel - sis De - o, Glo _____

G C D D7 G D7 G

o _____ ri - a in ex - cel - sis De _____ o.

Angels We Have Heard On High
Key of D

D F#m A D A D A D

An - gels we have heard on high Sweet - ly sing - ing o'er the plains,
 Shep - herds, why this ju - bi - lee? Why your joy - ous strains pro - long?
 Come to Beth - le - hem and see Christ Whose birth the an - gels sing;
 See Him in a man - ger laid, Whom the choirs of an - gels praise;

F#m A D A D A D

And the moun - tains in re - ply Ech - o - ing their joy - ous strains.
 What the glad - some tid - ings be Which in - spire your heav'n - ly song?
 Come, a - dore on bend - ed knee, Christ the Lord, the new - born King.
 Ma - ry, Jo - seph, lend your aid, While our hearts in love we raise.

B7 Em A D G A A7

Glo_____ ri - a

D A D G D A D B7 Em A

in ex - cel - sis De - o, Glo_____

D G A A7 D A D G D A7 D

o_____ ri - a in ex - cel - sis De_____ o.

Angels We Have Heard On High

Key of D - Tablature

D F#m A D A D A D

An - gels we have heard on high Sweet - ly sing - ing o'er the plains,

T
A
B

F#m A D A D A D

And the moun-tains in re-ply Ech - o - ing their joy - ous strains.

B7 Em A D G A A7

Glo ri - a

D A D G D A D B7 Em A

in ex - cel - sis De - o, Glo ri - a

D G A A7 D A D G D A7 D

o ri - a in ex - cel - sis De o.

Angels We Have Heard On High
Key of D - Simplified Chords

D F#m A D A D

An - gels we have heard on high Sweet - ly sing - ing o'er the plains,
Shep - herds, why this ju - bi - lee? Why your joy - ous strains pro - long?
Come to Beth - le - hem and see Christ Whose birth the an - gels sing;
See Him in a man - ger laid, Whom the choirs of an - gels praise;

F#m A D A D

And the moun - tains in re - ply Ech - o - ing their joy - ous strains.
What the glad - some tid - ings be Which in - spire your heav'n - ly song?
Come, a - dore on bend - ed knee, Christ the Lord, the new - born King.
Ma - ry, Jo - seph, lend your aid, While our hearts in love we raise.

B7 Em A D G A A7

Glo_____ ri - a

D A D B7 Em A

in ex - cel - sis De - o, Glo_____

D G A A7 D A7 D

o_____ ri - a in ex - cel - sis De_____ o.

Auld Lang Syne

Key of G

D7 G Em Am D7 G G7 C

Should auld ac - quaint - ance be for - got and nev - er brought to mind? Should
 And sure - ly you'll buy your pint cup! and sure - ly I'll buy mine! We'll

G Em Am D7 B7 Em Am D7 G D7

auld ac - quaint - ance be for - got and days of Auld Lang Syne. For
 take a cup o' kind - ness yet, for Auld Lang Syne.

G Em Am D7 G G7 C F#7

Auld Lang Syne, my dear, for Auld Lang Syne we'll

Bm Em Am D7 B7 Em Am D7 G

take a cup of kind - ness yet for Auld Lang Syne.

Auld Lang Syne
Key of G Tablature

D7 G Em Am D7 G G7 C

Should auld ac- quaint - ance be for - got and nev - er brought to mind? Should
And sure - ly you'll buy your pint cup! and sure - ly I'll buy mine! We'll

5 5 4 5 4 7 5 7 4 7 5 5 4 7 9 9

G Em Am D7 B7 Em Am D7 G D7

auld ac - quaint - ance be for - got and days of Auld Lang Syne. For
take a cup o' kind - ness yet, for Auld Lang Syne.

7 4 4 5 7 5 7 4 7 5 7 7 5 5 9

G Em Am D7 G G7 C F#7

Auld Lang Syne, my dear, for Auld Lang Syne we'll

7 4 4 5 7 5 7 9 7 4 4 7 9 9

Bm Em Am D7 B7 Em Am D7 G

take a cup of kind - ness yet for Auld Lang Syne.

7 4 4 5 7 5 7 4 7 5 7 7 5 5

Auld Lang Syne

Key of G - Simplified Chords

D7 G Em Am D7 G G7 C

Should auld ac - quaint - ance be for - got and nev - er brought to mind? Should
 And sure - ly you'll buy your pint cup! and sure - ly I'll buy mine! We'll

G Em Am B7 Em D7 G D7

auld ac - quaint - ance be for - got and days of Auld Lang Syne. For
 take a cup o' kind - ness yet, for Auld Lang Syne.

G Em Am D7 G G7 C

Auld Lang Syne, my dear, for Auld Lang Syne we'll

Bm Em Am B7 Em D7 G

take a cup of kind - ness yet for Auld Lang Syne.

Away in a Manger

Key of G

A - way in a man - ger, no crib for a bed, The
 The cat - tle are low - ing The poor Ba - by wakes But
 Be near me, Lord Je - sus, I ask Thee to stay Close

lit - tle Lord Je - sus laid down His sweet head. The
 litt - le Lord Je - sus No cry - ing He makes I
 by me for - ev - er And love me I pray Bless

stars in the sky looked down where He lay, The
 love Thee, Lord Je - sus Look down from the sky And
 all the dear child - ren In Thy ten - der care And

lit - tle Lord Je - sus, a - sleep on the hay
 stay by my side, 'Til morn - ing is night.
 take us to hea - ven To live with Thee there.

Away in a Manger
Key of G - Tablature

G C G

A - way in a man - ger, no crib for a bed, The

7 7 5 4 4 7 5 5 4 7 5 5

D7 G

lit - tle Lord Je - sus laid down His sweet head. The

5 7 5 5 7 4 7 5 5 4 7

C G

stars in the sky looked down where He lay, The

7 5 4 4 7 5 5 4 7 5 5

D7 G D7 G

lit - tle Lord Je - sus, a - sleep on the hay

5 4 7 4 7 5 7 7 4 5

Away in a Manger

Key of A

A - way in a man - ger, no crib for a bed, The
 The cat - tle are low - ing The poor Ba - by wakes But
 Be near me, Lord Je - sus, I ask Thee to stay Close

lit - tle Lord Je - sus laid down His sweet head. The
 litt - le Lord Je - sus No cry - ing He makes I
 by me for - ev - er And love me I pray Bless

stars in the sky looked down where He lay, The
 love Thee, Lord Je - sus Look down from the sky And
 all the dear child - ren In Thy ten - der care And

lit - tle Lord Je - sus, a - sleep on the hay
 stay by my side, 'Til morn - ing is nigh.
 take us to hea - ven To live with Thee there.

Away in a Manger
Key of A - Tablature

A D A

A - way in a man - ger, no crib for a bed, The

9 9 7-6 6-4 7 7-6-4 7-7

E7 A

lit - tle Lord Je - sus laid down His sweet head. The

7-4-7 7-4-6 4-7-7 6-9

D A

stars in the sky looked down where He lay, The

9-7-6 6-4-7 7-6-4 7-7

E7 A E7 A

lit - tle Lord Je - sus, a - sleep on the hay

7-6-4 6-4-7 4-4-6 7

Away in a Manger

Key of E

E A E

A - way in a man - ger, no crib for a bed, The
 The cat - tle are low - ing The poor Ba - by wakes But
 Be near me, Lord Je - sus, I ask Thee to stay Close

B7 E

lit - tle Lord Je - sus laid down His sweet head. The
 litt - le Lord Je - sus No cry - ing He makes I
 by me for - ev - er And love me I pray Bless

A E

stars in the sky looked down where He lay, The
 love Thee, Lord Je - sus Look down from the sky And
 all the dear child - ren In Thy ten - der care And

B7 E B7 E

lit - tle Lord Je - sus, a - sleep on the hay
 stay by my side, 'Til morn - ing is night.
 take us to hea - ven To live with Thee there.

Away in a Manger
Key of E - Tablature

E A E

A - way in a man - ger, no crib for a bed, The

4 4 2 1 1 4 2 2 1 4 2 2

B7 E

lit - tle Lord Je - sus laid down His sweet head. The

2 4 2 2 4 1 4 2 2 1 4

A E

stars in the sky looked down where He lay, The

4 2 1 1 4 2 2 1 4 2 2

B7 E B7 E

lit - tle Lord Je - sus, a - sleep on the hay

2 1 4 1 4 2 4 4 1 2

Deck the Halls

Key of G

G D G D G D7 G D7 G

Deck TheHalls with boughs of hol - ly, Fa la la la la, la la la la.
 See the bla - zing Yule be - fore us, Fa la la la la, la la la la.
 Fast a-way the old year pa - sses, Fa la la la la, la la la la.

G D G D G D7 G D7 G

'Tis the sea - son to be jol - ly, Fa la la la la, la la la la.
 Strike theharp and join the chor - us. Fa la la la la, la la la la.
 Hail thenew, ye lads and la - sses, Fa la la la la, la la la la.

D7 G D G Em D A7 D

Don we now our gay ap-par - rel, Fa la la la la la, la la la,
 Fo - llowme in me - rrymea - sure, Fa la la la la, la la la la.
 Sing we joy - ous, all to - ge - ther, Fa la la la la, la la la la.

G D G D G C G D7 G

Troll the an - cient Yule - tide car - ol, Fa la la la la, la la la la
 While I tell of Yule tide trea - sure, Fa la la la la, la la la la.
 Heed - less of the wind and wea - ther, Fa la la la la, la la la la.

Deck the Halls
Key of G - Tablature

G D G D G D7 G D7 G

Deck TheHalls with boughs of hol - ly, Fa la la la la, la la la la.

7 5 4 7 5 7 4 5 7 4 5 7 5 4 5

T
A
B

G D G D G D7 G D7 G

'Tis the sea - son to be jol - ly, Fa la la la la, la la la la.

7 5 4 7 5 7 4 5 7 4 5 7 5 4 5

D7 G D G Em D A7 D

Don we now our gay ap-par - rel, Fa la la la la la, la la la,

7 4 5 7 4 5 7 7 9 11 12 9 11 12 11 9 12

G D G D G C G D7 G

Troll the an - cient Yule - tide car - ol, Fa la la la la, la la la la

7 5 4 7 5 7 4 5 9 9 9 9 7 5 4 7 5

Deck the Halls

Key of G - Simplified Chords

G D7 G D7 G

Deck TheHalls with boughs of hol - ly, Fa la la la la, la la la la.
 See the bla - zing Yule be - fore us, Fa la la la la, la la la la.
 Fast a-way the old year pa - sses, Fa la la la la, la la la la.

G D7 G D7 G

'Tis the sea - son to be jol - ly, Fa la la la la, la la la la.
 Strike theharp and join the chor - us. Fa la la la la, la la la la.
 Hail thenew, ye lads and la - sses, Fa la la la la, la la la la.

D7 G Em A7 D

Don we now our gay ap-par - rel, Fa la la la la la, la la la,
 Fo - llowme in me - rrymea - sure, Fa la la la la, la la la la.
 Sing we joy - ous, all to - ge - ther, Fa la la la la, la la la la.

G C G D7 D7 G

Troll the an - cient Yule - tide car - ol, Fa la la la la, la la la la
 While I tell of Yule tide trea - sure, Fa la la la la, la la la la.
 Heed - less of the wind and wea - ther, Fa la la la la, la la la la.

Deck the Halls

Key of D

D A D A D A7 D A7 D

Deck TheHalls with boughs of hol - ly, Fa la la la la, la la la la.
 See the bla - zing Yule be - fore us, Fa la la la la, la la la la.
 Fast a-way the old year pa - sses, Fa la la la la, la la la la.

D A D A D A7 D A7 D

'Tis the sea - son to be jol - ly, Fa la la la la, la la la la.
 Strike theharp and join the chor - us. Fa la la la la, la la la la.
 Hail thenew, ye lads and la - sses, Fa la la la la, la la la la.

A7 D A D Bm A E7 A

Don we now our gay ap-par - rel, Fa la la la la la, la la la,
 Fo - llow me in me - rry mea - sure, Fa la la la la, la la la la.
 Sing we joy - ous, all to - ge - ther, Fa la la la la, la la la la.

D A D A D G D A7 D

Troll the an - cient Yule - tide car - ol, Fa la la la la, la la la la
 While I tell of Yule tide trea - sure, Fa la la la la, la la la la.
 Heed - less of the wind and wea - ther, Fa la la la la, la la la la.

Deck the Halls
Key of D - Tablature

D A D A D A7 D A7 D

Deck TheHalls with boughs of hol - ly, Fa la la la la, la la la la.

2 0 4 2 0 2 4 0 2 4 0 2 0 4 0

T
A
B

D A D A D A7 D A7 D

'Tis the sea - son to be jol - ly, Fa la la la la, la la la la.

2 0 4 2 0 2 4 0 2 4 0 2 0 4 0

A7 D A D Bm A E7 A

Don we now our gay ap-par - rel, Fa la la la la la, la la la,

2 4 0 2 4 0 2 2 4 6 7 4 6 7 6 4 2

D A D A D G D A7 D

Troll the an - cient Yule - tide car - ol, Fa la la la la, la la la la

2 0 4 2 0 2 4 0 4 4 4 4 2 0 4 2 0

Deck the Halls

Key of D - Simplified Chords

D A7 D A7 D

Deck TheHalls with boughs of hol - ly, Fa la la la la, la la la la.
 See the bla - zing Yule be - fore us, Fa la la la la, la la la la.
 Fast a-way the old year pa - sses, Fa la la la la, la la la la.

D A7 D A7 D

'Tis the sea - son to be jol - ly, Fa la la la la, la la la la.
 Strike theharp and join the chor - us. Fa la la la la, la la la la.
 Hail thenew, ye lads and la - sses, Fa la la la la, la la la la.

A7 D Bm E7 A

Don we now our gay ap-par - rel, Fa la la la la la, la la la,
 Fo - llow me in me - rry mea - sure, Fa la la la la, la la la la.
 Sing we joy - ous, all to - ge - ther, Fa la la la la, la la la la.

D G D A7 D

Troll the an - cient Yule - tide car - ol, Fa la la la la, la la la la
 While I tell of Yule tide trea - sure, Fa la la la la, la la la la.
 Heed - less of the wind and wea - ther, Fa la la la la, la la la la.

The First Noel

Key of D

D A G D A G D A

The First Noel the an - gels did say, Wasto
 They look - ed up and saw a star Shining
 And by the light of that same star Three
 This star drew nigh to the north - west O'er
 Then entered in those Wise men three Full
 Then let us all with one ac - cord Sing

D A G A D A7 D

cer - tain poor shep - herds in fields as they lay, In
 in the East be - yond them far And
 Wise men came from coun - try far To
 Beth - le - hem it took its rest And
 re - verent - ly up - on their knee And
 prais - es to our heaven - ly Lord That

Bm A G D A G D A

fields where they lay keep - ing their sheep, On a
 to the earth it gave great light And
 seek for a King was their in - tent And to
 there it did both Pause and stay Right
 of - fered there in His pres - ence Their
 hath made Heaven and earth of nought And

D A D A7 D

cold win - ter's night that was so deep. No -
 so it con - tin - ued both day and night.
 fol - low the star wher - ev - er it went.
 o - ver the place where Je - sus lay.
 gold and myrrh and frank - in - cense.
 with his blood man - kind has bought.

Bm F#m D G D

el, No - el, No - el, No - el,

Bm F#m G D G A7 D A7 D

Born is the King of Is - ra - el.

The First Noel
Key of D - Tablature

D A G D A G D A

The First Noel the an - gels did say, Wasto

4 7 5 7 4 5 7 4 6 7 6 4 7 4 6

D A G A D A7 D

cer - tain poor shep - herds in fields as they lay. In

7 6 4 7 4 6 7 7 5 4 4 7

Bm A G D A G D A

fields where they lay keep - ing their sheep, On a

5 7 4 5 7 4 6 7 6 4 7 4 6

D A D A7 D

cold win - ter's night that was so deep. No -

7 6 4 7 4 6 7 7 5 4 4 7

Bm F#m D G D

el, No - el, No - el, No - el,

5 7 4 5 7 7 6 4 4 7

Bm F#m G D G A7 D A7 D

Born is the King of Is - ra - el.

12 11 9 12 9 11 12 12 10 9

The First Noel

Key of D - Simplified Chords

D A G D

The First Noel the an - gels did say, Wasto
 They look - ed up and saw a star Shining
 And by the light of that same star Three
 This star drew nigh to the north - west O'er
 Then entered in those Wise men three Full
 Then let us all with one ac - cord Sing

G A G D

cer - tain poor shep - herds in fields as they lay. In
 in the East be - yond them far And
 Wise men came from coun - try far To
 Beth - le - hem it took its rest And
 re - verent - ly up - on their knee And
 prais - es to our heaven - ly Lord That

A G D

fields where they lay keep - ing their sheep, On a
 to the earth it gave great light And
 seek for a King was their in - tent And to
 there it did both Pause and stay Right
 of - fered there in His pres - ence Their
 hath made Heaven and earth of nought And

A G D

cold win - ter's night that was so deep. No -
 so it con - tin - ued both day and night.
 fol - low the star wher - ev - er it went.
 o - ver the place where Je - sus lay.
 gold and myrrh and frank - in - cense.
 with his blood man - kind has bought.

A G D

el, No - el, No - el, No - el,

A G D

Born is the King of Is - ra - el.

The First Noel

Key of G

G D C G D C G D

The First Noel the an - gels did say, Wasto
 They look - ed up and saw a star Shining
 And by the light of that same star Three
 This star drew nigh to the north - west O'er
 Then entered in those Wise men three Full
 Then let us all with one ac - cord Sing

G D C D G D7 G

cer - tain poor shep - herds in fields as they lay, In
 in the East be - yond them far And
 Wise men came from coun - try far To
 Beth - le - hem it took its rest And
 re - verent - ly up - on their knee And
 prais - es to our heaven - ly Lord That

Em D C G D C G D

fields where they lay keep - ing their sheep, On a
 to the earth it gave great light And
 seek for a King was their in - tent And to
 there it did both Pause and stay Right
 of - fered there in His pres - ence Their
 hath made Heaven and earth of nought And

G D G D7 G

cold win - ter's night that was so deep. No -
 so it con - tin - ued both day and night.
 fol - low the star wher - ev - er it went.
 o - ver the place where Je - sus lay.
 gold and myrrh and frank - in - cense.
 with his blood man - kind has bought.

Em Bm G C G

el, No - el, No - el, No - el,

Em Bm C G C D7 G D7 G

Born is the King of Is - ra - el.

The First Noel
Key of G - Tablature

G D C G D C G D

The First Noel the an - gels did say, Wasto

TAB: 2 5 | 3 5 2 3 | 5 2 4 | 5 4 2 | 5 2 4

G D C D G D7 G

cer - tain poor shep - herds in fields as they lay. In

TAB: 5 4 2 | 5 2 4 | 5 5 3 | 2 2 5

Em D C G D C G D

fields where they lay keep - ing their sheep, On a

TAB: 3 5 2 3 | 5 2 4 | 5 4 2 | 5 2 4

G D G D7 G

cold win - ter's night that was so deep. No -

TAB: 5 4 2 | 5 2 4 | 5 5 3 | 2 2 5

Em Bm G C G

el, No - el, No - el, No - el,

TAB: 3 5 2 3 | 5 5 4 | 2 2 | 5

Em Bm C G C D7 G D7 G

Born is the King of Is - ra - el.

TAB: 5 4 2 | 5 2 4 | 5 5 3 | 2

The First Noel

Key of G - Simplified Chords

G D C G

The First Noel the an - gels did say, Wasto
 They look - ed up and saw a star Shining
 And by the light of that same star Three
 This star drew nigh to the north - west O'er
 Then entered in those Wise men three Full
 Then let us all with one ac - cord Sing

C D C G

cer - tain poor shep - herds in fields as they lay, In
 in the East be - yond them far And
 Wise men came from coun - try far To
 Beth - le - hem it took its rest And
 re - verent - ly up - on their knee And
 prais - es to our heaven - ly Lord That

fields where they lay keep - ing their sheep, On a
 to the earth it gave great light And
 seek for a King was their in - tent And to
 there it did both Pause and stay Right
 of - fered there in His pres - ence Their
 hath made Heaven and earth of nought And

cold win - ter's night that was so deep. No -
 so it con - tin - ued both day and night.
 fol - low the star wher - ev - er it went.
 o - ver the place where Je - sus lay.
 gold and myrrh and frank - in - cense.
 with his blood man - kind has bought.

el, No - el, No - el, No - el,

D C G

Born is the King of Is - ra - el.

God Rest Ye Merry Gentlemen
Key of Em

Em B7 Em C G C B7 Em B7

God Rest Ye Mer - ry, Gen - tle - men, Let noth - ing you dis - may, Re -
In Beth - le - hem, in Is - ra - el, This bless - ed Babe was born And
From God our Heaven - ly Fa - ther A bles - sed An - gel came; And

Em B7 Em C G C B7 Em B7

mem - ber Christ our sav - iour was born on Christ - mas Day, To
laid with - in a ma - nger Up - on this bless - ed morn The
un - to cer - tain She - pherds Brought tid - ings of the same: How

Am G Am G B7 Em A7 D7

save us all from Sa - tan's power, When we were gone a - stray: O____
which His Mo - ther Ma - ry Did noth - ing take in scorn
that in Beth - le - hem was born The Son of God by Name.

G C G Am B7 Em A7 D

ti - dings of com - fort and joy, com - fort and joy, O____

G Em Am B7 Em

ti - dings of com - fort and joy.

God Rest Ye Merry Gentlemen
Key of Em - Tablature

Em B7 Em C G C B7 Em B7

God Rest Ye Mer - ry, Gen - tle - men, Let noth - ing you dis - may, Re -

Em B7 Em C G C B7 Em B7

mem - ber Christ our sav - iour was born on Christ - mas Day, To

Am G Am G B7 Em A7 D7

save us all from Sa - tan's power, When we were gone a - stray: O

G C G Am B7 Em A7 D

ti - dings of com - fort and joy, com - fort and joy, O

G Em Am B7 Em

ti - dings of com - fort and joy.

God Rest Ye Merry Gentlemen
Key of Em - Simplified Chords

Em B7 Em C Em B7

God Rest Ye Mer - ry, Gen - tle - men, Let noth - ing you dis - may, Re -
In Beth - le - hem, in Is - ra - el, This bless - ed Babe was born And
From God our Heaven - ly Fa - ther A bles - sed An - gel came; And

Em B7 Em C Em B7

mem - ber Christ our sav - iour was born on Christ - mas Day, To
laid with - in a ma - nger Up - on this bless - ed morn The
un - to cer - tain She - pherds Brought tid - ings of the same: How

Am G Em A7 D7

save us all from Sa - tan's power, When we were gone a - stray: O____
which His Mo - ther Ma - ry Did noth - ing take in scorn
that in Beth - le - hem was born The Son of God by Name.

G C Am B7 Em A7 D

ti - dings of com - fort and joy, com - fort and joy, O____

G Am B7 Em

ti - dings of com - fort and joy.

Good King Wenceslas

Key of G

G Em D G D C G C D7 G

Good King Wen - ces - las looked out On the feast of Ste - phen,
 Hith - er, page, and stand by me If thou know'st it, tell - ing
 Bring me flesh and bring me wine Bring me pine logs hi - ther
 Sire, the night is dark - er now And the wind blows strong - er
 In his mast - er's steps he trod Where the snow lay dint - ed

Em D G D C G C D7 G

When the snow lay 'round a - bout, Deep, and crisp, and e - ven;
 Yon - der pea - sant, who is he? Where and what his dwell - ing?
 Thou and I will see him dine When we bear him thi - ther.
 Fails my heart, I know not how, I can go no long - er.
 Heat was in the ve - ry sod Which the Saint had print - ed

D7 G D7 Em C G C D7 G

Bright - ly shone the moon that night, Though the frost was cru - el,
 Sire, he lives a good league hence Un - der - neath the moun - tain
 Page and mon - arch forth they went Forth they went to - ge - ther
 Mark my foot - steps, my good page Tread thou in them bold - ly
 There - fore, Christ - ian men, be sure Wealth or rank poss - ess - ing

C B7 Em D7 G C D Em C G

When a poor man came in sight, Gath-'ring win - ter fu - el.
 Right a - gainst the for - est fence By Saint Ag - nes' foun - tain.
 Through the rudewind's wild lam - ent And the bit - ter wea - ther
 Thou shalt find the wint - er's rage Freeze thy blood less cold - ly.
 Ye who now will bless the poor Shall yourselves find bless - ing

Good King Wenceslas
Key of G - Tablature

G Em D G D C G C D7 G

Good King Wen - ces - las looked out On the feast of Ste - phen,

T
A
B

Em D G D C G C D7 G

When the snow lay 'round a - bout, Deep, and crisp, and e - ven;

D7 G D7 Em C G C D7 G

Bright - ly shone the moon that night, Though the frost was cru - el,

C B7 Em D7 G C D Em C G

When a poor man came in sight, Gath-'ring win - ter fu el.

Good King Wenceslas
Key of G - Simplified Chords

G Em G D C G

Good King Wen - ces - las looked out On the feast of Ste - phen,
Hith - er, page, and stand by me If thou know'st it, tell - ing
Bring me flesh and bring me wine Bring me pine logs hi - ther
Sire, the night is dark - er now And the wind blows strong - er
In his mast - er's steps he trod Where the snow lay dint - ed

Em D G D C G

When the snow lay 'round a - bout, Deep, and crisp, and e - ven;
Yon - der pea - sant, who is he? Where and what his dwell - ing?
Thou and I will see him dine When we bear him thi - ther.
Fails my heart, I know not how, I can go no long - er.
Heat was in the ve - ry sod Which the Saint had print - ed

Em C G

Bright - ly shone the moon that night, Though the frost was cru - el,
Sire, he lives a good league hence Un - der - neath the moun - tain
Page and mon - arch forth they went Forth they went to - ge - ther
Mark my foot - steps, my good page Tread thou in them bold - ly
There - fore, Christ - ian men, be sure Wealth or rank poss - ess - ing

C Em D7 G D Em C G

When a poor man came in sight, Gath-'ring win - ter fu - el.
Right a - gainst the for - est fence By Saint Ag - nes' foun - tain.
Through the rudewind's wild lam - ent And the bit - ter wea - ther
Thou shalt find the wint - er's rage Freeze thy blood less cold - ly.
Ye who now will bless the poor Shall yourselves find bless - ing

Good King Wenceslas
Key of C

C Am G C G F C F G7 C

Good King Wen - ces - las looked out On the feast of Ste - phen,
Hith - er, page, and stand by me If thou know'st it, tell - ing
Bring me flesh and bring me wine Bring me pine logs hi - ther
Sire, the night is dark - er now And the wind blows strong - er
In his mast - er's steps he trod Where the snow lay dint - ed

Am G C G F C F G7 C

When the snow lay 'round a - bout, Deep, and crisp, and e - ven;
Yon - der pea - sant, who is he? Where and what his dwell - ing?
Thou and I will see him dine When we bear him thi - ther.
Fails my heart, I know not how, I can go no long - er.
Heat was in the ve - ry sod Which the Saint had print - ed

G7 C G7 Am F C F G7 C

Bright - ly shone the moon that night, Though the frost was cru - el,
Sire, he lives a good league hence Un - der - neath the moun - tain
Page and mon - arch forth they went Forth they went to - ge - ther
Mark my foot - steps, my good page Tread thou in them bold - ly
There - fore, Christ - ian men, be sure Wealth or rank poss - ess - ing

F E7 Am G7 C F G Am F C

When a poor man came in sight, Gath-'ring win - ter fu - el.
Right a - gainst the for - est fence By Saint Ag - nes' foun - tain.
Through the rudewind's wild lam - ent And the bit - ter wea - ther
Thou shalt find the wint - er's rage Freeze thy blood less cold - ly.
Ye who now will bless the poor Shall yourselves find bless - ing

Good King Wenceslas
Key of C - Tablature

C Am G C G F C F G7 C

Good King Wen - ces - las looked out On the feast of Ste - phen,

T
A
B 3 3 3 0 | 3 3 3 | 0 3 0 2 | 3 3

Am G C G F C F G7 C

When the snow lay 'round a - bout, Deep, and crisp, and e - ven;

3 3 3 0 | 3 3 3 | 0 3 0 2 | 3 3

G7 C G7 Am F C F G7 C

Bright - ly shone the moon that night, Though the frost was cru - el,

0 3 2 0 | 2 0 3 | 0 3 0 2 | 3 3

F E7 Am G7 C F G Am F C

When a poor man came in sight, Gath-'ring win - ter fu _____ el.

3 3 0 2 | 3 3 0 | 0 3 2 0 | 3 3 | 3

Good King Wenceslas
Key of C - Simplified Chords

C Am C G F C

Good King Wen - ces - las looked out On the feast of Ste - phen,
Hith - er, page, and stand by me If thou know'st it, tell - ing
Bring me flesh and bring me wine Bring me pine logs hi - ther
Sire, the night is dark - er now And the wind blows strong - er
In his mast - er's steps he trod Where the snow lay dint - ed

Am G C G F C

When the snow lay 'round a - bout, Deep, and crisp, and e - ven;
Yon - der pea - sant, who is he? Where and what his dwell - ing?
Thou and I will see him dine When we bear him thi - ther.
Fails my heart, I know not how, I can go no long - er.
Heat was in the ve - ry sod Which the Saint had print - ed

Am F C

Bright - ly shone the moon that night, Though the frost was cru - el,
Sire, he lives a good league hence Un - der - neath the moun - tain
Page and mon - arch forth they went Forth they went to - ge - ther
Mark my foot - steps, my good page Tread thou in them bold - ly
There - fore, Christ - ian men, be sure Wealth or rank poss - ess - ing

F Am G7 C G Am F C

When a poor man came in sight, Gath-'ring win - ter fu - el.
Right a - gainst the for - est fence By Saint Ag - nes' foun - tain.
Through the rudewind's wild lam - ent And the bit - ter wea - ther
Thou shalt find the wint - er's rage Freeze thy blood less cold - ly.
Ye who now will bless the poor Shall yourselves find bless - ing

Hark The Herald Angels Sing

Key of G

G D7 G C G D7 G

Hark! The Her - ald An - gels Sing. Glo - ry to the new - born King;
 Christ by high - est heav'n a - dored Christ the ev - er - last - ing Lord!
 Hail the heav'n - born Prince of Peace! Hail the Son of Right - eous - ness!

G Em A7 D A7 D A7 D

Peace on earth, and mer - cy mild. God and sin - ners re - con - ciled!
 Late in time be - hold Him come Off - spring of a Vir - gin's womb
 Light and life to all He brings Ris'n with heal - ing in His wings

G D7 G D7 G D7 G D7

joy - ful all ye na - tions, rise, Join the tri - umph of the skies;
 Veiled in flesh the God - head see Hail th'in - car - nate De - it - y
 Mild He lays His glo - ry by Born that man no more may die

C E7 Am E7 Am D7 G D7 G

With th'an - ge - ic host pro - claim, Christ is__ born in Beth - le - hem.
 Pleased as man with man to dwell Je - sus, our Em - man - u - el
 Born to raise the sons of earth Born to give them sec - ond birth

C E7 Am E7 Am D7 G D7 G

Hark! TheHer - ald An - gels Sing, Glo - ry__ to the new - born King.

Hark The Herald Angels Sing
Key of G - Tablature

G D7 G C G D7 G

Hark! The Her - ald An - gels Sing. Glo - ry to the new - born King;

T
A
B

G Em A7 D A7 D A7 D

Peace on earth, and mer - cy mild. God and sin - ners re - con - ciled!

G D7 G D7 G D7 G D7

joy - ful all ye na - tions, rise, Join the tri - umph of the skies;

C E7 Am E7 Am D7 G D7 G

With th'an - ge - ic host pro - claim, Christ is__ born in Beth - le - hem.

C E7 Am E7 Am D7 G D7 G

Hark! The Her - ald An - gels Sing, Glo - ry__ to the new - born King.

Hark The Herald Angels Sing

Key of G - Simplified Chords

G D7 G C D7 G

Hark! The Her - ald An - gels Sing. Glo - ry to the new - born King;

G Em A7 D A7 D

Peace on earth, and mer - cy mild. God and sin - ners re - con - ciled!

G D7 G D7

joy - ful all ye na - tions, rise, Join the tri - umph of the skies;

C E7 Am D7 G D7 G

With th'an - ge - ic host pro - claim, Christ is__ born in Beth - le - hem.

C E7 Am D7 G D7 G

Hark! The Her - ald An - gels Sing, Glo - ry__ to the new - born King.

Here We Come A-Wassailing

Key of G

G D7 G

Here We Come A - was - sail - ing A - mong the leaves so green;

C G D7 Am D7

Here we come a - wand d'ring so fair___ to be seen; Love and

G C G C G

joy come to you, And to you your was - sail too; And God

E7 Am D7 G D7

bless you, and send___ you a Hap - py New Year, And God

G E7 Am D7 G

send you a Hap - py New Year.

Here We Come A-Wassailing
Key of G - Tablature

G D7 G

Here We Come A - was - sail - ing A - mong the leaves so green;

3 0 2 0 3 0 2 0 3 0 0 0 0

C G D7 Am D7

Here we come a - wand d'ring so fair___ to be seen; Love and

2 2 0 2 0 3 2 0 3 0 2 3 2 3

G C G C G

joy come to you, And to you your was - sail too; And God

0 0 2 0 2 3 0 0 2 0 2 3

E7 Am D7 G D7

bless you, and send___ you a Hap - py New Year, And God

0 2 2 3 0 3 2 3 0 2 3 3 2 3

G E7 Am D7 G

send you a Hap - py New Year.

0 2 2 3 0 3 2 3 3

Here We Come A-Wassailing

Key of D

D A7 D

Here We Come A - was - sail - ing A - mong the leaves so green;

G D A7 Em A7

Here we come a - wand d'ring so fair___ to be seen; Love and

D G D G D

joy come to you, And to you your was - sail too; And God

B7 Em A7 D A7

bless you, and send___you a Hap - py New Year, And God

D B7 Em A7 D

send you a Hap - py New Year.

Here We Come A-Wassailing
Key of D - Tablature

D A7 D

Here We Come A - was - sail - ing A - mong the leaves so green;

G D A7 Em A7

Here we come a - wand d'ring so fair to be seen; Love and

D G D G D

joy come to you, And to you your was - sail too; And God

B7 Em A7 D A7

bless you, and send you a Hap - py New Year, And God

D B7 Em A7 D

send you a Hap - py New Year.

I Saw Three Ships

Key of C

C
G7
C
G7
C
G7

I Saw Three Ships come sail - ing in, On Christ - mas Day, on Christ - mas Day. I
 And what was in those ships all three? And
 Our Sa - viour Christ and his la - dy. Our

Am
G7
C
G7
C
Am
G7
C

Saw Three Ships come sail - ing in On Christ - mas Day in the morn - ing.
 what was in those ships all three?
 Sa - viour Christ and his la - dy.

Pray, wither sailed those ships all three,
 On Christmas Day, on Christmas Day;
 Pray, wither sailed those ships all three,
 On Christmas Day in the morning?

O they sailed into Bethlehem,
 On Christmas Day, on Christmas Day;
 O they sailed into Bethlehem,
 On Christmas Day in the morning.

And all the bells on earth shall ring,
 On Christmas Day, on Christmas Day;
 And all the bells on earth shall ring,
 On Christmas Day in the morning.

And all the Angels in Heaven shall sing,
 On Christmas Day, on Christmas Day;
 And all the Angels in Heaven shall sing,
 On Christmas Day in the morning.

And all the souls on earth shall sing,
 On Christmas Day, on Christmas Day;
 And all the souls on earth shall sing,
 On Christmas Day in the morning.

Then let us all rejoice again,
 On Christmas Day, on Christmas Day;
 Then let us all rejoice again,
 On Christmas Day in the morning.

I Saw Three Ships
Key of C - Tablature

C G7 C G7 C G7

I Saw Three Ships come sail - ing in, On Christ - mas Day, on Christ - mas Day. I
And what was in those ships all three? And
Our Sa - viour Christ and his la - dy. Our

T
A
B

Am G7 C G7 C Am G7 C

Saw Three Ships come sail - ing in On Christ - mas Day in the morn - ing.
what was in those ships all three?
Sa - viour Christ and his la - dy.

I Saw Three Ships

Key of G

G D7 G D7 G D7

I Saw Three Ships come sail-ing in, On Christ-mas Day, on Christmas Day. I
 And what was in those ships all three? And
 Our Sa - viour Christ and his la - dy. Our

Em D7 G D7 G Em D7 G

Saw Three Ships come sail - ing in On Christ - mas Day in the morn - ing.
 what was in those ships all three?
 Sa - viour Christ and his la - dy.

Pray, wither sailed those ships all three,
 On Christmas Day, on Christmas Day;
 Pray, wither sailed those ships all three,
 On Christmas Day in the morning?

O they sailed into Bethlehem,
 On Christmas Day, on Christmas Day;
 O they sailed into Bethlehem,
 On Christmas Day in the morning.

And all the bells on earth shall ring,
 On Christmas Day, on Christmas Day;
 And all the bells on earth shall ring,
 On Christmas Day in the morning.

And all the Angels in Heaven shall sing,
 On Christmas Day, on Christmas Day;
 And all the Angels in Heaven shall sing,
 On Christmas Day in the morning.

And all the souls on earth shall sing,
 On Christmas Day, on Christmas Day;
 And all the souls on earth shall sing,
 On Christmas Day in the morning.

Then let us all rejoice again,
 On Christmas Day, on Christmas Day;
 Then let us all rejoice again,
 On Christmas Day in the morning.

I Saw Three Ships
Key of G - Tablature

G D7 G D7 G D7

I Saw Three Ships come sail-ing in, On Christmas Day, on Christmas Day. I
And what was in those ships all three? And
Our Sa - viour Christ and his la - dy. Our

T
B 5 5-5-7-4 7-4-7-5 4-5-5-4 7-4 5-5

Em D7 G D7 G Em D7 G

Saw Three Ships come sail - ing in On Christ-mas Day in the morn-ing.
what was in those ships all three?
Sa - viour Christ and his la - dy.

T
B 5-5-7-4 7-4-7-5 4-5-5-7-4 7-5

It Came Upon a Midnight Clear

Key of G

G G+ C C#dim7 G C G

on came up - on the mid - night clear, That
 Still through the clo - ven skies they come, With
 Yet with the woes of sin and strife The
 And ye, be - neath life's crush - ing load, Whose
 For lo! the days are has - t'ning on, By

C A7 D D7

glo - rious song of old, From
 peace - ful wings un - furled; And
 world has suff - ered long; Be -
 forms are bend - ing low, Who
 pro - phet bards fore - told, When

G G+ C C#dim7 G C G

an - gels bend - ing near the earth, To
 still their heaven - ly mus - ic floats O'er
 neath the an - gel strain have rolled Two
 toil a - long the climb - ing way With
 with the e - ver cir - cling years Comes

C Am D7 G

touch their harps of gold; "Peace
 all the wea - ry world: A -
 thou - sand years of wrong; And
 pain - ful steps and slow, Look
 round the age of gold; When

B7 Em B7 Em G

on the earth, good - will to men From
 bove its sad and low - ly plains They
 man, at war with man, hears not The
 now! for glad and gold - en hours Come
 peace shall o - ver all the earth Its

D A7 D D7

heavens all gra - cious King!" The
 bend on hov - ering wing, And
 love - song which they bring, O
 swift - ly on they the wing, O
 an - cient splen - dors fling, And

It Came Upon a Midnight Clear

Key of G (pg 2)

G
G+
C
C#dim7
G
C
G

world in sol - emn still - ness lay To
 ev - er o'er its Ba - bel sounds The
 hush the noise, ye men of strife And
 rest be - side the wea - ry road, And
 the whole world send back the song Which

C
Am
D7
G

hear the an - gels sing.
 bless - ed an - gels sing.
 hear the an - gels sing.
 hear the an - gels sing!
 now the an - gels sing.

It Came Upon a Midnight Clear

Key of G - Tablature

G G+ C C#dim7 G C G

It came up - on the mid - night clear, That

0 4 4 2 0 2 0 2 0 0

C A7 D D7

glo - rious song of old, From

2 4 0 0 2 4 2 0

G G+ C C#dim7 G C G

an - gels bend - ing near the earth, To

4 4 2 0 2 0 2 0 0

C Am D7 G

touch their harps of gold: "Peace

2 2 4 2 0 0 4

B7 Em B7 Em G

on the earth, good - will to men From

4 2 2 4 1 2 4 0 4

It Came Upon a Midnight Clear
 Key of G - Tablature (pg2)

D A7 D D7

heavens all gra-cious King! The

2 0 4 2 4 2 0 0

G G+ C C#dim7 G C G

world in sol-lemn still-ness lay To

4 4 2 0 2 0 2 0 0

C Am D7 G

hear the an-gels sing.

2 2 4 2 0 0

It Came Upon a Midnight Clear
Key of G - Simplified Chords

on came up - on the mid - night clear, That
 Still through the clo - ven skies - night they come, With
 Yet with the woes of sin and strife The
 And ye, be - neath life's crush - ing load, Whose
 For lo! the days are has - t'ning on, By

glo - rious song of old, From
 peace - ful wings un - furled; And
 world has suff - ered long; Be -
 forms are bend - ing low, Who
 pro - phet bards fore - told, When

an - gels bend - ing near the earth, To
 still their heaven - ly mus - ic floats O'er
 neath the an - gel strain have rolled Two
 toil a - long the climb - ing way With
 with the e - ver cir - cling years Comes

touch their harps of gold; "Peace
 all the wea - ry world: A -
 thou - sand years of wrong; And
 pain - ful steps and slow, Look
 round the age of gold; When

on the earth, good - will to men From
 bove its sad and low - ly plains They
 man, at war with man, hears not The
 now! for glad and gold all - en hours Come
 peace shall o - ver all the earth Its

It Came Upon a Midnight Clear
 Key of G - Simplified Chords (pg 2)

G C G

world in sol - emn still - ness lay To
 ev - er o'er _____ its Ba - bel sounds The
 hush the noise, _____ ye men of strife And
 rest be - side _____ the wea - ry road, And
 the whole world _____ send back the song Which

C D7 G

hear the an - gels sing. _____
 bless - ed an - gels sing. _____
 hear the an - gels sing. _____
 hear the an - gels sing! _____
 now the an - gels sing. _____

It Came Upon a Midnight Clear

Key of C

C C+ F F#dim7 C F C

It came up - on the mid - night clear, That
 Still through the clo - ven skies they come, With
 Yet with the woes of sin and strife The
 And ye, be - neath life's crush - ing load, Whose
 For lo! the days are has - t'ning on, By

F D7 G G7

glo - rious song of old, From
 peace - ful wings un - furled; And
 world has suff - ered long; Be -
 forms are bend - ing low, Who
 pro - phet bards fore - told, When

C C+ F F#dim7 C F C

an - gels bend - ing near the earth, To
 still their heaven - ly mus - ic floats O'er
 neath the an - gel strain have rolled Two
 toil a - long the climb - ing way With
 with the e - ver cir - cling years Comes

F Dm G7 C

touch their harps of gold: "Peace
 all the wea - ry world: A -
 thou - sand years of wrong; And
 pain - ful steps and slow, Look
 round the age of gold; When

E7 Am E7 Am C

on the earth, good - will to men From
 bove its sad and low - ly plains They
 man, at war with man, hears not The
 now! for glad and gold - en hours Come
 peace shall o - ver all the earth Its

It Came Upon a Midnight Clear

Key of C (pg 2)

G D7 G G7

heavens_____ all gra - cious King!"_____ The
 bend on hov - 'ring wing, _____ And
 love - song which they bring; _____ O
 swift - ly on the wing. _____ O
 an - - cient splen - dors fling, _____ And

C C+ F F#dim7 C F C

world in sol - emn still - ness lay To
 ev - er o'er_____ its Ba - bel sounds The
 hush the noise,_____ ye men - of strife And
 rest be - side_____ the wea - ry road, And
 the whole world_____ send back the song Which

F Dm G7 C

hear the an - gels sing. _____
 bless - ed an - gels sing. _____
 hear the an - gels sing. _____
 hear the an - gels sing! _____
 now the an - gels sing. _____

It Came Upon a Midnight Clear

Key of C - Tablature

C C+ F F#dim7 C F C

It came up - on the mid - night clear, That

5 9 4 7 5 7 5 7 5 5

F D7 G G7

glo - rious song of old, From

7 4 5 5 7 9 7 5

C C+ F F#dim7 C F C

an - gels bend - ing near the earth, To

9 4 7 5 7 5 7 5 5

F Dm G7 C

touch their harps of gold: "Peace

7 7 4 7 5 5 9

E7 Am E7 Am C

on the earth, good - will to men From

9 7 7 4 6 7 4 5 9

It Came Upon a Midnight Clear
 Key of C - Tablature (pg 2)

G D7 G G7

heavens all gra - cious King!" The

7 5 4 7 4 7 5 5

C C+ F F#dim7 C F C

world in sol - emn still - ness lay To

9 4 7 5 7 5 7 5 5

F Dm G7 C

hear the an - gels sing.

7 7 4 7 5 5

It Came Upon a Midnight Clear
Key of C - Simplified Chords

C F C

on came up - on the mid - night clear, That
Still through the clo - ven skies they come, With
Yet with the woes of sin and strife The
And ye, be - neath life's crush - ing load, Whose
For lo! the days are has - t'ning on, By

F D7 G G7

glo - rious song of old, From
peace - ful wings un - furled; And
world has suff - ered long; Be -
forms are bend - ing low, Who
pro - phet bards fore - told, When

C F C

an - gels bend - ing near the earth, To
still their heaven - ly mus - ic floats O'er
neath the an - gel strain have rolled Two
toil a - long the climb - ing way With
with the e - ver cir - cling years Comes

F G7 C

touch their harps of gold: "Peace
all the wea - ry world: A -
thou - sand years of wrong; And
pain - ful steps and slow; Look
round the age of gold; When

E7 Am

on the earth, good - will to men From
bove its sad and low - ly plains They
man, at war with man, hears not The
now! for glad and ver - gold - en hours Come
peace shall o - ver all the earth Its

It Came Upon a Midnight Clear
 Key of C - Simplified Chords (pg 2)

C F C

world	in	sol - emn	still - ness	lay	To
ev - er	o'er _____	its	Ba - bel	sounds	The
hush	the	noise, _____	ye	men	of
rest	be -	side _____	the	wea - ry	road,
the	whole	world _____	send	back	the
				song	Which

F G7 C

hear	the	an - gels	sing. _____
bles -	ed	an - gels	sing. _____
hear	the	an - gels	sing. _____
hear	the	an - gels	sing! _____
now	the	an - gels	sing. _____

Jingle Bells

Key of G

Dash - ing thru the snow, In a one horse o - pen sleigh,

O'er the fields we go, Laugh - ing all the way.

Bell on bob - tail ring, Mak - ing spir - its bright, what

fun it is to ride and sing a sleigh - ing song to - night.

Jin - gle Bells, Jin - gle Bells, Jin - gle all the way! Oh, what fun it

is to ride in a one horse o - pen sleigh! Oh, one horse o - pen sleigh.

Extra Lyrics

A day or two ago
 I thought I'd take a ride
 And soon, Miss Fanny Bright
 Was seated by my side,
 The horse was lean and lank
 Misfortune seemed his lot
 He got into a drifted bank
 And then we got upstot.

A day or two ago,
 The story I must tell
 I went out on the snow,
 And on my back I fell;
 A gent was riding by
 In a one-horse open sleigh,
 He laughed as there I sprawling lie,
 But quickly drove away.

Now the ground is white
 Go it while you're young,
 Take the girls tonight
 and sing this sleighing song;
 Just get a bobtailed bay
 Two forty as his speed
 Hitch him to an open sleigh
 And crack! you'll take the lead.

Jingle Bells

Key of G - Tablature

G C

Dash - ing thru the snow, In a one horse o - pen sleigh,

4 7 5 5 5 4 7 5 7

Am D7 G

O'er the fields we go, Laugh - ing all the way.

5 4 7 4 7 7 5 7 4

G C

Bell on bob - tail ring, Mak - ing spir - its bright, what

4 7 5 5 5 4 7 5 7 7

Am D7 G

fun it is to ride and sing a sleigh - ing song to - night.

5 4 7 7 7 7 9 7 5 7 5

G C

Jin - gle Bells, Jin - gle Bells, Jin - gle all the way! Oh, what fun it

4 4 4 4 4 4 4 7 5 7 4 5 5 5 5

G 1. A7 D 2. D7 G

is to ride in a | 1. one horse o - pen sleigh! Oh, | 2. one horse o - pen sleigh.

5 4 4 4 4 4 4 7 7 4 7 7 7 7 5 7 5

Jingle Bells

Key of A

A D

Dash - ing thru the snow, In a one horse o - pen sleigh,

Bm E7 A

O'er the fields we go, Laugh - ing all the way.

A D

Bell on bob - tail ring, Mak - ing spir - its bright, what

Bm E7 A

fun it is to ride and sing a sleigh - ing song to - night.

A D

Jin - gle Bells, Jin - gle Bells, Jin - gle all the way! Oh, what fun it

A 1. B7 E 2. E7 A

is to ride in a one horse o - pen sleigh! Oh, one horse o - pen sleigh.

Jingle Bells

Key of A - Tablature

A D

Dash - ing thru the snow, In a one horse o - pen sleigh,

6 9 7 7 7 7 6 9 7 9

Bm E7 A

O'er the fields we go, Laugh - ing all the way.

7 6 9 6 9 9 7 9 6

A D

Bell on bob - tail ring, Mak - ing spir - its bright, what

6 9 7 7 6 9 7 9 9

Bm E7 A

fun it is to ride and sing a sleigh - ing song to - night.

7 6 9 9 9 9 11 9 7 9 7

A D

Jin - gle Bells, Jin - gle Bells, Jin - gle all the way! Oh, what fun it

6 6 6 6 6 6 9 7 9 6 7 7 7 7

A 1. B7 E 2. E7 A

is to ride in a one horse o - pen sleigh! Oh, one horse o - pen sleigh.

7 6 6 6 6 6 9 9 6 9 9 9 9 7 9 7

Jolly Old St. Nicholas

Key of G

G D Em Bm

Jol - ly Old Saint Ni - cho - las, Lean your ear this way!
 When the clock is strik - ing twelve, When I'm fast a - sleep,
 John - ny wants a pair of skates, Su - sy wants a dolly;

C G D D7

Don't you tell a sin - gle soul What I'm going to say;
 Down the chim - ney broad and black, With your pack you'll creep;
 Nell - ie wants a sto - ry book; She thinks dolls are folly;

G D Em Bm

Christ - mas Eve is com - ing soon; Now you dear old man,
 All the stock - ings you will find Hang - ing in a row;
 As for me, my litt - le brain is - n't ve - ry bright;

C G D7 G

Whis - per what you'll bring to me; Tell me if you can.
 Mine will be the short - est one, You'll be sure to know.
 Choose for me, old San - ta Claus. What you think is right.

Jolly Old St. Nicholas
Key of G - Tablature

G D Em Bm

Jol - ly Old Saint Ni - cho - las, Lean your ear this way!

4 4 4 4 2 2 2 0 0 0 0 4

C G D D7

Don't you tell a sin - gle soul What I'm going to say;

2 2 2 2 0 0 0 4 0 2 4 2

G D Em Bm

Christ - mas Eve is com - ing soon; Now you dear old man,

4 4 4 4 2 2 2 0 0 0 0 4

C G D7 G

Whis - per what you'll bring to me; Tell me if you can.

2 2 2 2 0 0 0 2 0 2 4 0

Jolly Old St. Nicholas

Key of C

Chords: C, G, Am, Em

Jol - ly Old Saint Ni - cho - las, Lean your ear this way!
 When the clock is strik - ing twelve, When I'm fast a - sleep,
 John - ny wants a pair of skates, Su - sy wants a dolly;

Chords: F, C, G, G7

Don't you tell a sin - gle soul What I'm going to say;
 Down the chim - ney broad and black, With your pack you'll creep;
 Nell - ie wants a sto - ry book; She thinks dolls are folly;

Chords: C, G, Am, Em

Christ - mas Eve is com - ing soon; Now you dear old man,
 All the stock - ings you will find Hang - ing in a row;
 As for me, my litt - le brain is - n't ve - ry bright;

Chords: F, C, G7, C

Whis - per what you'll bring to me; Tell me if you can.
 Mine will be the short - est one, You'll be sure to know.
 Choose for me, old San - ta Claus. What you think is right.

Jolly Old St. Nicholas
Key of C - Tablature

C G Am Em

Jol - ly Old Saint Ni - cho - las, Lean your ear this way!

9 9 9 9 7 7 7 10 10 10 10 9

F C G G7

Don't you tell a sin - gle soul What I'm going to say;

7 7 7 7 10 10 10 9 10 7 9 7

C G Am Em

Christ - mas Eve is com - ing soon; Now you dear old man,

9 9 9 9 7 7 7 10 10 10 10 9

F C G7 C

Whis - per what you'll bring to me; Tell me if you can.

7 7 7 7 10 10 10 7 10 7 9 10

O Christmas Tree

Key of G

Swing Feel 

D7 G D7 G Am D7 G D7

O Christ-mas Tree! O Christ-mas Tree! Thy leaves are so un - chang - ing; O
 O Christ-mas tree, O Christ-mas tree, Of all the trees most love - ly. O
 O Christ-mas tree, O Christ-mas tree, Your leaves will teach me al - so, O

G D7 G Am D7 G

Christ-mas Tree! O Christ-mas Tree! Thy leaves are so un - chang - ing; Not
 Christ-mas tree, O Chris - tmas tree, Of all the trees most lovely; Each
 Christ-mas tree, O Christ-mas tree, Your leaves will teach me al - so That

C D7 G D7

on - ly green when su - mmer's here, But al - so when 'tis cold and drear. O
 year you bring to me de - light Gleam - ing in the Christ-mas night. O
 hope and love and faith - ful - ness Are pre - cious things I can poss - ess. O

G D7 G Am D7 G

Christ-mas Tree! O Christ-mas Tree! Thy leaves are so un - chang - ing!
 Christ-mas tree, O Christ-mas tree, Of all the trees most love - ly.
 Christ-mas tree, O Christ-mas tree, Your leaves will teach me al - so.

O Christmas Tree

Key of G - Tablature

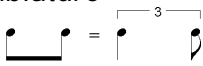
Swing Feel 

D7 G D7 G Am D7 G D7

O Christ-mas Tree! O Christ-mas Tree! Thy leaves are so un - chang - ing; O

T 5 5 5 7 9 9 9 9 7 9 5 7 5 5

B 5 9 9 5

G D7 G Am D7 G

Christ-mas Tree! O Christ-mas Tree! Thy leaves are so un - chang - ing; Not

T 5 5 5 7 9 9 9 9 7 9 5 7 5 7

B 9 9 9 5 9 7 5

C D7 G D7

on - ly green when su - mmer's here, But al - so when 'tis cold and drear. O

T 7 9 9 7 7 5 5 5 5 7 7 5 5 9 9 5

B 9 5 5 7 5 9 9 5

G D7 G Am D7 G

Christ-mas Tree! O Christ-mas Tree! Thy leaves are so un - chang - ing!

T 5 5 5 7 9 9 9 9 7 9 5 7 5

B 9 9 9 5 9 7 5

O Christmas Tree

Key of G - Simplified Chords

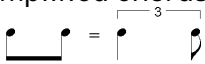
Swing Feel 

G D7 G

O Christ-mas Tree! O Christ-mas Tree! Thy leaves are so un - chang - ing; O
 O Christ-mas tree, O Christ-mas tree, Of all the trees most love - ly. O
 O Christ-mas tree, O Christ-mas tree, Your leaves will teach me al - so, O

G D7 G D7 G

Christ-mas Tree! O Christ-mas Tree! Thy leaves are so un - chang - ing; Not
 Christ-mas tree, O Chris - tmas tree, Of all the trees most lovely; Each
 Christ-mas tree, O Christ-mas tree, Your leaves will teach me al - so That

C D7 G

on - ly green when su - mmer's here, But al - so when 'tis cold and drear. O
 year you bring to me de - light Gleam - ing in the Christ-mas night. O
 hope and love and faith - ful - ness Are pre - cious things I can poss - ess. O

G D7 G

Christ-mas Tree! O Christ-mas Tree! Thy leaves are so un - chang - ing!
 Christ-mas tree, O Christ-mas tree, Of all the trees most love - ly.
 Christ-mas tree, O Christ-mas tree, Your leaves will teach me al - so.

O Christmas Tree

Key of D

Swing Feel 

A7 D A7 D Em A7 D A7

O Christ-mas Tree! O Christ-mas Tree! Thy leaves are so un - chang - ing; O
 O Christ-mas tree, O Christ-mas tree, Of all the trees most love - ly. O
 O Christ-mas tree, O Christ-mas tree, Your leaves will teach me al - so, O

D A7 D Em A7 D

Christ-mas Tree! O Christ-mas Tree! Thy leaves are so un - chang - ing; Not
 Christ-mas tree, O Chris - tmas tree, Of all the trees most lovely; Each
 Christ-mas tree, O Christ-mas tree, Your leaves will teach me al - so That

G A7 D A7

on - ly green when su - mmer's here, But al - so when 'tis cold and drear. O
 year you bring to me de - light Gleam - ing in the Christ - mas night. O
 hope and love and faith - ful - ness Are pre - cious things I can poss - ess. O

D A7 D Em A7 D

Christ-mas Tree! O Christ-mas Tree! Thy leaves are so un - chang - ing!
 Christ-mas tree, O Christ-mas tree, Of all the trees most love - ly.
 Christ-mas tree, O Christ-mas tree, Your leaves will teach me al - so.

O Christmas Tree

Key of D - Tablature

Swing Feel 

A7 D A7 D Em A7 D A7

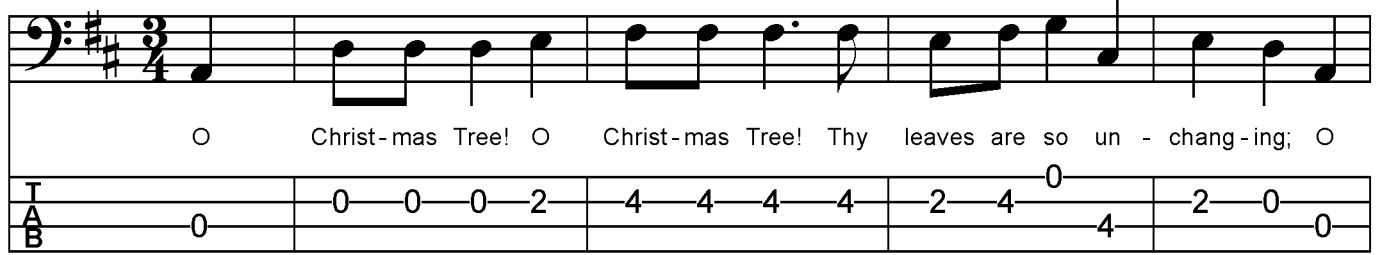

O Christ-mas Tree! O Christ-mas Tree! Thy leaves are so un - chang - ing; O

D A7 D Em A7 D

Christ-mas Tree! O Christ-mas Tree! Thy leaves are so un - chang - ing; Not

G A7 D A7

on - ly green when su - mmer's here, But al - so when 'tis cold and drear. O

D A7 D Em A7 D

Christ-mas Tree! O Christ-mas Tree! Thy leaves are so un - chang - ing!

O Christmas Tree

Key of D - Simplified Chords

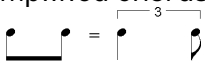
Swing Feel 

D A7 D

O Christ-mas Tree! O Christ-mas Tree! Thy leaves are so un - chang - ing; O
 O Christ-mas tree, O Christ-mas tree, Of all the trees most love - ly. O
 O Christ-mas tree, O Christ-mas tree, Your leaves will teach me al - so, O

D A7 D A7 D

Christ-mas Tree! O Christ-mas Tree! Thy leaves are so un - chang - ing; Not
 Christ-mas tree, O Chris - tmas tree, Of all the trees most lovely; Each
 Christ-mas tree, O Christ-mas tree, Your leaves will teach me al - so That

G A7 D

on - ly green when su - mmer's here, But al - so when 'tis cold and drear. O
 year you bring to me de - light Gleam - ing in the Christ - mas night. O
 hope and love and faith - ful - ness Are pre - cious things I can poss - ess. O

D A7 D

Christ-mas Tree! O Christ-mas Tree! Thy leaves are so un - chang - ing!
 Christ-mas tree, O Christ-mas tree, Of all the trees most love - ly.
 Christ-mas tree, O Christ-mas tree, Your leaves will teach me al - so.

O Come All Ye Faithful

Key of G

G D G D G D Em

O Come All Ye Faith - ful, Joy - ful and tri - um - phant, O
 O sing, choirs of an - gels Sing in ex - ul - ta - tion
 Yea, Lord, we greet Thee Born this hap - py morn - ing

D A7 D G D A7 D

come ye, O come ye to Beth - le - hem;
 Sing, all ye cit - i - zens of hea - ven a - bove
 Je - sus, to Thee be all glo - ry given

G Am G D7 G D Em Am D

Come and be - hold Him, Born the King of an - gels; O
 Glo - ry to God Glo - ry in the high - est
 Word of the Fa - ther Now in flesh ap - pear - ing

G D7 G D7 G D G

come let us a - dore Him, O come let us a - dore Him, O

D7 A7 D G C G D7 G

come let us a - dore Him, Christ the Lord.

O Come All Ye Faithful

Key of G - Tablature

G D G D G D Em

O Come All Ye Faith - ful, Joy - ful and tri - um - phant, O

5 5 5 5 7 5 4 7 4 5 4 7 5

D A7 D G D A7 D

come ye, O come ye to Beth - le - hem;

5 4 7 4 5 7 4 4 7 5 5

G Am G D7 G D Em Am D

Come and be - hold Him, Born the King of an - gels; O

7 5 4 5 4 7 4 5 7 4 7 5 5

G D7 G D7 G D G

come let us a - dore Him, O come let us a - dore Him, O

5 4 5 7 5 5 4 7 4 5 4 7 4

D7 A7 D G C G D7 G

come let us a - dore Him, Christ the Lord.

5 4 7 5 4 5 5 4 7 5 5

O Come All Ye Faithful

Key of G - Simplified Chords

G D G D

O Come All Ye Faith - ful, Joy - ful and tri - um - phant, O
 O sing, choirs of an - gels Sing in ex - ul - ta - tion
 Yea, Lord, we greet Thee Born this hap - py morn - ing

Em A7 D G D A7 D

come ye, O come ye to Beth - le - hem;
 Sing, all ye cit - i - zens of hea - ven a - bove
 Je - sus, to Thee be all glo - ry given

G C D7 G D Em D

Come and be - hold Him, Born the King of an - gels; O
 Glo - ry to God Glo - ry in the high - est
 Word of the Fa - ther Now in flesh ap - pear - ing

G D

come let us a - dore Him, O come let us a - dore Him, O

D7 A7 D C G D7 G

come let us a - dore Him, Christ the Lord.

O Come All Ye Faithful

Key of C

C G C G C G Am

O Come All Ye Faith - ful, Joy - ful and tri - um - phant, O
 O sing, choirs of an - gels Sing in ex - ul - ta - tion
 Yea, Lord, we greet Thee Born this hap - py morn - ing

G D7 G C G D7 G

come ye, O come ye to Beth - le - hem;
 Sing, all ye cit - i - zens of hea - ven a - bove
 Je - sus, to Thee be all glo - ry given

C Dm C G7 C G Am Dm G

Come and be - hold Him, Born the King of an - gels; O
 Glo - ry to God Glo - ry in the high - est
 Word of the Fa - ther Now in flesh ap - pear - ing

C G7 C G7 C G C

come let us a - dore Him, O come let us a - dore Him, O

G7 D7 G C F C G7 C

come let us a - dore Him, Christ the Lord.

O Come All Ye Faithful

Key of C- Tablature

C G C G C G Am

O Come All Ye Faith - ful, Joy - ful and tri - um - phant, O

T
A
B 3 3 3 3 0 2 0 2 3 2 0 3

G D7 G C G D7 G

come ye, O come ye to Beth - le - hem;

3 2 0 2 3 0 2 2 0 3 3

C Dm C G7 C G Am Dm G

Come and be - hold Him, Born the King of an - gels; O

0 3 2 3 2 0 2 3 0 2 0 3 3

C G7 C G7 C G C

come let us a - dore Him, O come let us a - dore Him, O

3 2 3 0 3 2 2 0 2 3 2 0 2

G7 D7 G C F C G7 C

come let us a - dore Him, Christ the Lord.

3 2 0 3 2 3 3 2 0 3 3

O Come All Ye Faithful

Key of C - Simplified Chords

C G C G

O Come All Ye Faith - ful, Joy - ful and tri - um - phant, O
 O sing, choirs of an - gels Sing in ex - ul - ta - tion
 Yea, Lord, we greet Thee Born this hap - py morn - ing

Am D7 G C G D7 G

come ye, O come ye to Beth - le - hem;
 Sing, all ye cit - i - zens of hea - ven a - bove
 Je - sus, to Thee be all glo - ry given

C F G7 C G Am G

Come and be - hold Him, Born the King of an - gels; O
 Glo - ry to God Glo - ry in the high - est
 Word of the Fa - ther Now in flesh ap - pear - ing

C G

come let us a - dore Him, O come let us a - dore Him, O

G7 D7 G F C G7 C

come let us a - dore Him, Christ the Lord.

Oh Little Town of Bethlehem

Key of C

C
C[°]7 C
G[°]7 Dm
C
G7
C

O Lit - tle Town Of Beth - le - hem, How still we see the lie; A
 Christ is born of Ma - ry and gath - er'd all a - bove, while

Gm6 A7
Dm
C
G7
C

bove thy deep and dream - less sleep The si - lent stars go by. Yet
 mor - tals sleep, the an - gels keep Their watch of won - dring love. O

Dm
D#[°]7
E7
Am
E7
Am
E7

in thy dark streets shin - eth the ev - er - last - ing light; The
 morn - ing stars, to - geth - er Pro - claim the ho - ly birth! And

C
C[°]7 C
G[°]7 Dm
C
G7
1.C
2.C

hopes and fears of all the years are met in thee to - night. For
 prais - es sing to God the King, and peace to men on earth

Oh Little Town of Bethlehem

Key of C - Tablature

C C[°]7 C G[°]7 Dm C G7 C

O Lit - tle Town Of Beth - le - hem, How still we_ see the lie; A

Gm6 A7 Dm C G7 C

bove thy deep and dream - less sleep The si - lent_ stars go by. Yet

Dm D#[°]7 E7 Am E7 Am E7

in thy dark streets shin - eth the ev - er - last - ing light; The

C C[°]7 C G[°]7 Dm C G7 1. C 2. C

hopes and fears of all the years are met in thee to 1. night. For 2.

Oh Little Town of Bethlehem

Key of G

G
G[°]7 G
D[°]7Am
G
D7
G

O Lit - tle Town Of Beth - le - hem, How still we see the lie; A
 Christ is born of Ma - ry and gath - er'd all a - bove, while

Dm6
E7
Am
G
D7
G

bove thy deep and dream-less sleep The si - lent stars go by. Yet
 mor - tals sleep, the an - gels keep Their watch of won - dring love. O

Am
A[#]°7
B7
Em
B7
Em
B7

in thy dark streets shin - eth the ev - er - last - ing light; The
 morn - ing stars, to - geth - er Pro - claim the ho - ly birth! And

G
G[°]7 G
D[°]7 Am
G
D7
1.G
2.G

hopes and fears of all the years are met in thee to - night. For
 prais - es sing to God the King, and peace to men on earth

Oh Little Town of Bethlehem

Key of G - Tablature

G G°7 G D°7 Am G D7 G

O Lit - tle Town Of Beth - le - hem, How still we_ see the lie; A

4 4 4 3 4 7 5 7 5 4 5 7 5 4

Dm6 E7 Am G D7 G

bove thy deep and dream - less sleep The si - lent_ stars go by. Yet

4 4 9 7 7 5 7 7 5 4 5 4 7 5 4

Am A#°7 B7 Em B7 Em B7

in thy dark streets shin - eth the ev - er - last - ing light; The

4 4 7 5 4 4 4 7 4 5 7 4 4

G G°7 G D°7 Am G D7 1. G 2. G

hopes and fears of all the years are met in thee to 1. night. For 2.

4 4 3 4 7 5 9 7 5 4 7 5 4 5 4 5

Silent Night

Key of D

D

Si - lent night! Ho - ly night!
 Si - lent night, ho - ly night!
 Si - lent night, ho - ly night

A7 D

All is calm, all is bright.
 Shep - herds of quake and sight
 Son of God, love's pure light

G D

Round yon vir - gin moth - er and Child!
 Glor - ies stream from hea - ven a - far
 Ra - diant beams from Thy ho - ly face

G D

Ho - ly In - fant, so ten - der and mild,
 Heaven - ly hosts sing Al - le - lu - ia!
 With the dawn of re - deem - ing grace

A7 D

Sleep in heav - en - ly peace.
 Christ, the Sa - vior is born
 Je - sus, Lord, at Thy birth

A7 D

Sleep in heav - en - ly peace.
 Christ, the Sa - vior is born
 Je - sus, Lord, at Thy birth

Silent Night

Key of D - Tablature

D

Si - lent night! Ho - ly night!

7 4 7 4 7 4

A7 **D**

All is calm, all is bright.

9 9 6 7 7 7

G **D**

Round yon virgin mother and Child!

4 4 7 6 4 7 4 4

G **D**

Ho - ly In - fant, so ten - der and mild,

4 4 7 6 4 7 4 4

A7 **D**

Sleep in heav - en - ly peace.

9 9 12 9 11 12 11

A7 **D**

Sleep in heav - en - ly peace.

7 7 4 7 5 7 5 5

Silent Night

Key of A

A

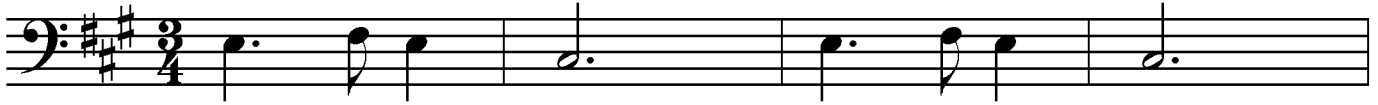

Si - lent night! Ho - ly night!
 Si - lent night, ho - ly night!
 Si - lent night, ho - ly night

E7

A

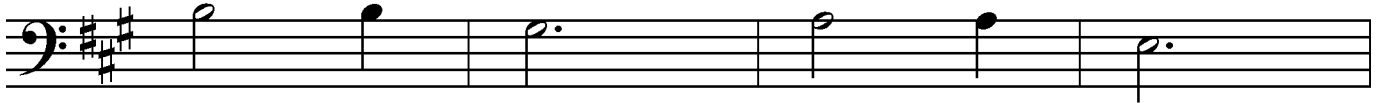

All is calm, all is bright.
 Shep - herds of God, love's pure sight
 Son of God, pure light

D

A

Round yon virgin mother and Child!
 Glor - ies stream from heav - en a - far
 Ra - diant beams from Thy ho - ly face

D

A

Ho - ly In - fant, so ten - der and mild,
 Heaven - ly hosts dawn sing Al - le - lu - ia!
 With the dawn of re - deem - ing grace

E7

A

Sleep in heav - en - ly peace.
 Christ, the Sa - vior is born
 Je - sus, Lord, at Thy birth

E7

A

Sleep in heav - en - ly peace.
 Christ, the Sa - vior is born
 Je - sus, Lord, at Thy birth

Silent Night
Key of A - Tablature
A

Si - lent night! Ho - ly night!

2 4 2 4

E7 A

All is calm, all is bright.

4 4 1 2 2 2

D A

Round yon vir - gin moth - er and Child!

4 4 2 1 4 2 4 2 4

D A

Ho - ly In - fant, so ten - der and mild,

4 4 2 1 4 2 4 2 4

E7 A

Sleep in heav - en - ly peace.

4 4 7 4 6 7 6

E7 A

Sleep in heav - en - ly peace.

2 2 4 2 0 2 0 0

Up On the Housetop

Key of D

Swing Feel 

D G D A7

Up On The House-top__ rein-deer pause, Out jumps good old San - ta Claus;
 First comes the stock - ing of lit - tle Nell Oh, dear San - ta, fill it well
 Next comes the stock - ing of lit - tle Will Oh, just see what_a glo - rious fill

D G D A7 D

Down thro' the chim-ney with lots of toys, All for the lit - tle ones, Christ-mas joys.
 Give her a dol - ly that laughs and cries One that will o - pen and shut her eyes
 Here is a ham-mer and lots of tacks Al - so a ball and a whip that cracks

G D A7 D

Ho, ho ho! who would - n't go Ho, ho, ho! who would - n't go!__

G D A7 D

Up On The House-top click, click, click. Down thro' the chim - ney with good Saint Nick.

Up On the Housetop

Key of D - Tablature

Swing Feel 

D G D A7

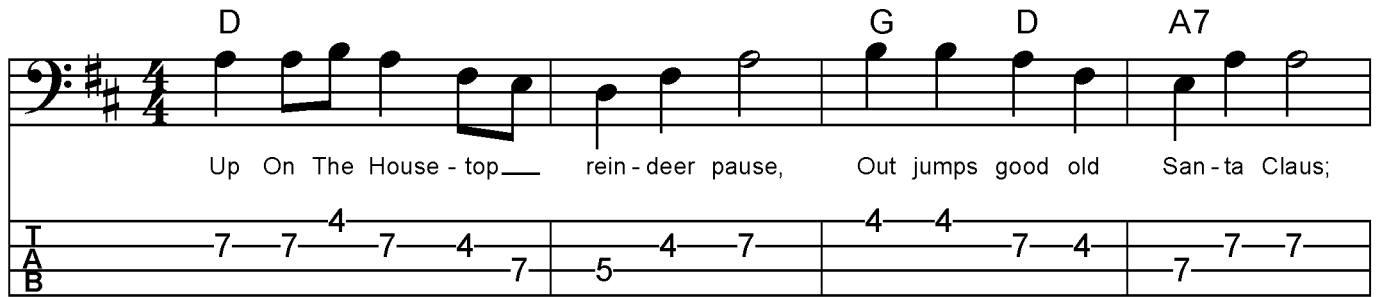

Up On The House - top rein - deer pause, Out jumps good old San - ta Claus;

D G D A7 D

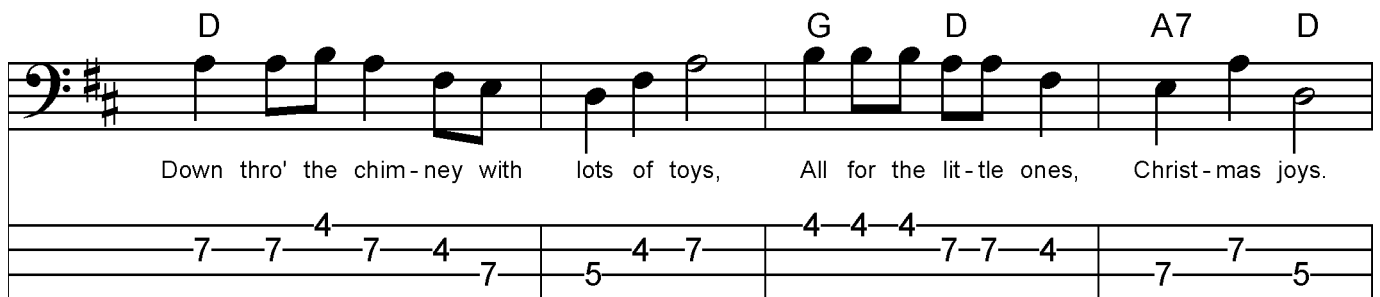

Down thro' the chim - ney with lots of toys, All for the lit - tle ones, Christ - mas joys.

G D A7 D

Ho, ho ho! who would - n't go Ho, ho, ho! who would - n't go!

G D A7 D

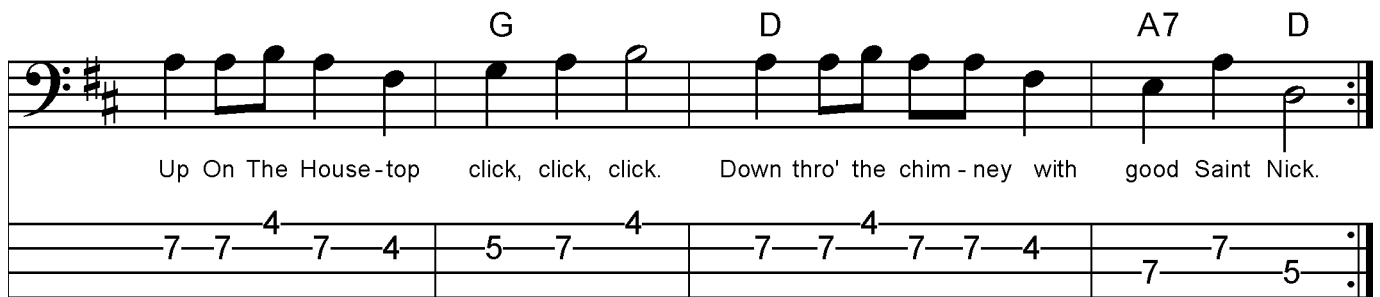

Up On The House - top click, click, click. Down thro' the chim - ney with good Saint Nick.

Up On the Housetop

Key of G

Swing Feel 

G C G D7

Up On The House-top__ rein-deer pause, Out jumps good old San - ta Claus;
 First comes the stock - ing of lit - tle Nell Oh, dear San - ta, fill it well
 Next comes the stock - ing of lit - tle Will Oh, just see what_a glo - rious fill

G C G D7 G

Down thro' the chim-ney with lots of toys, All for the lit - tle ones, Christ-mas joys.
 Give her a dol - ly that laughs and cries One that will o - pen and shut her eyes
 Here is a ham-mer and lots of tacks Al - so a ball and a whip that cracks

C G D7 G

Ho, ho ho! who would - n't go Ho, ho, ho! who would - n't go!__

C G D7 G

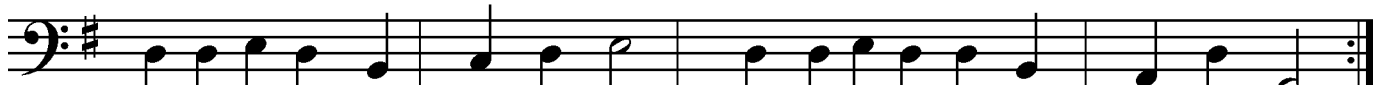

Up On The House-top click, click, click. Down thro' the chim - ney with good Saint Nick.

Up On the Housetop

Key of G - Tablature

Swing Feel 

G C G D7

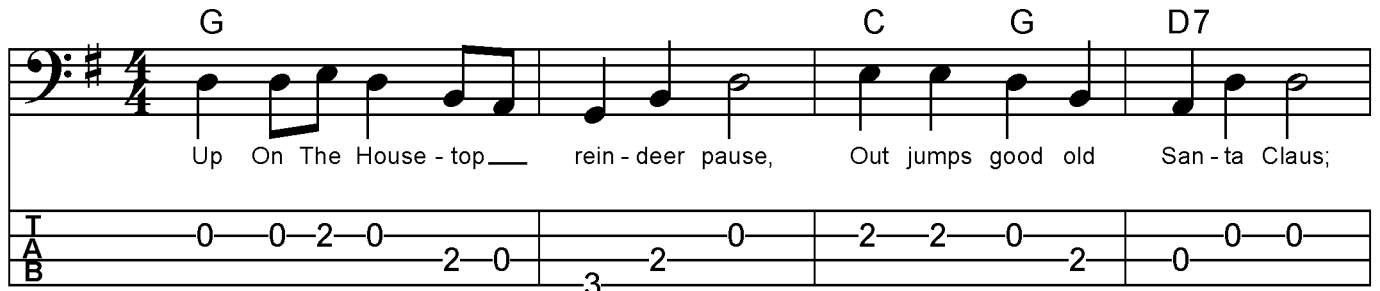

Up On The House - top rein - deer pause, Out jumps good old San - ta Claus;

G C G D7 G

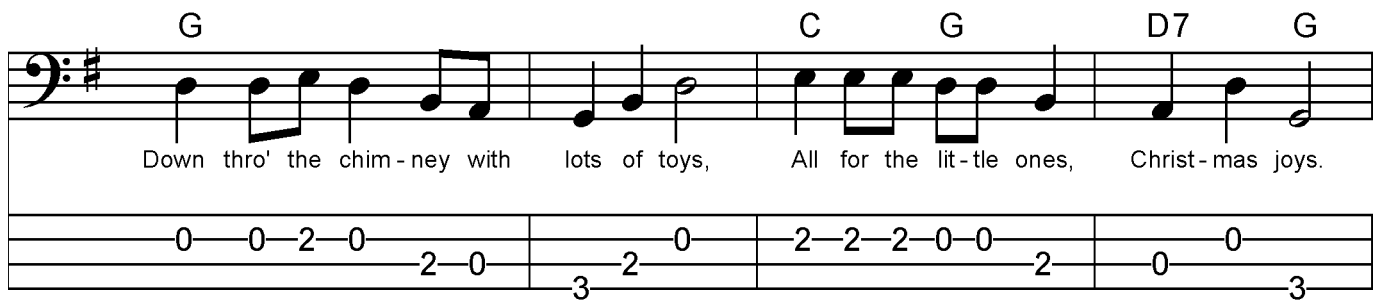

Down thro' the chim - ney with lots of toys, All for the lit - tle ones, Christ - mas joys.

C G D7 G

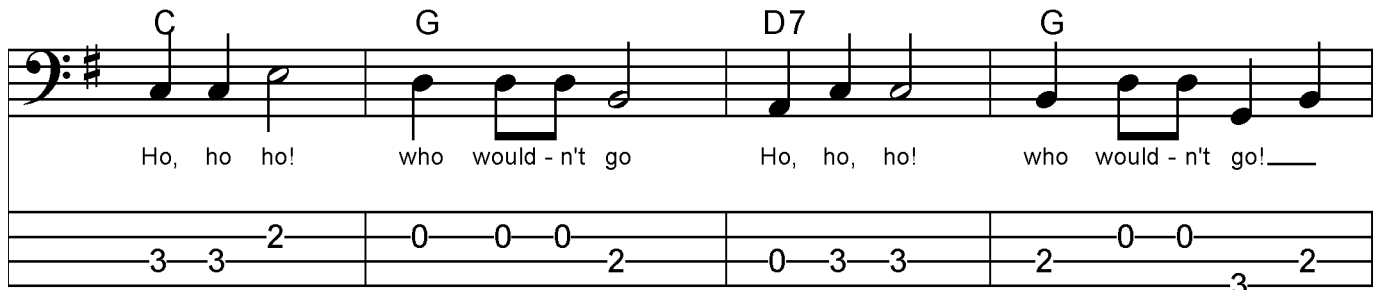

Ho, ho ho! who would - n't go Ho, ho, ho! who would - n't go!

C G D7 G

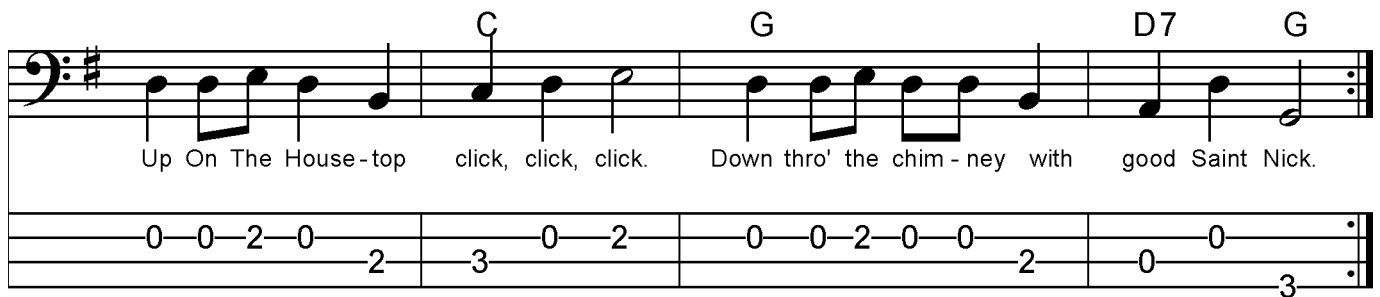

Up On The House - top click, click, click. Down thro' the chim - ney with good Saint Nick.

We Three Kings of Orient Are

Key of Am

Am E7 Am E7 Am

We Three Kings Of O - ri - ent Are; Bear - ing gifts we tra - verse a - far,
 Born a King on Beth - le - hem plain, Gold I bring to crown him a - gain,

G C Dm E7 Am G7

Field and foun - tain, moor and moun - tain, Fol - low - ing yon - der star. O
 King for - ev - er, ceas - ing nev - er, O - ver us all to reign

C F C F C

star of wond - der, star of night, Star with roy - al beau - ty bright,

Am G F G C F C

West - ward lead - ing, still pro - ceed - ing, Guide us to thy per - fect light.

We Three Kings of Orient Are
Key of Am - Tablature

Am E7 Am E7 Am

We Three Kings Of O - ri-ent Are; Bear - ing gifts we tra - verse a - far,

T
A
B

2 0 3 0 2 3 2 0 2 0 3 0 2 3 2 0

G C Dm E7 Am G7

Field and foun - tain, moor and moun - tain, Fol - low - ing yon - der star. O

3 3 0 0 2 2 0 3 2 0 2 0 3 2 0 2 0

C F C F C

star of wond - der, star of night, Star with roy - al beau - ty bright,

3 3 3 3 3 0 3 3 3 3 3 0 3

Am G F G C F C

West - ward lead - ing, still pro - ceed - ing, Guide us to thy per - fect light.

3 3 0 2 3 2 0 2 3 3 3 3 3 0 3

We Three Kings of Orient Are

Key of Em

Em B7 Em B7 Em

We Three Kings Of O - ri - ent Are; Bear-ing gifts we tra - verse a - far,
Born a King on Beth-le-hem plain, Gold I bring to crown him a-gain,

D G Am B7 Em D7

Field and foun - tain, moor and moun - tain, Fol - low - ing yon - der star. O
King for - ev - er, ceas - ing nev - er, O - ver us all to reign

G C G C G

star of wond - der, star of night, Star with roy - al beau - ty bright,

Em D C D G C G

West - ward lead - ing, still pro-ceed - ing, Guide us to thy per - fect light.

We Three Kings of Orient Are
Key of Em - Tablature

Em B7 Em B7 Em

We Three Kings Of O - ri - ent Are; Bear - ing gifts we tra - verse a - far,

4 7 5 7 4 5 4 7 4 7 5 7 4 5 4 7

D G Am B7 Em D7

Field and foun - tain, moor and moun - tain, Fol - low - ing yon - der star. O

5 5 7 7 4 4 7 5 4 7 4 7 5 4 7 4 7

G C G C G

star of wond - der, star of night, Star with roy - al beau - ty bright,

5 5 5 5 5 7 5 5 5 5 5 7 5

Em D C D G C G

West - ward lead - ing, still pro - ceed - ing, Guide us to thy per - fect light.

5 5 7 4 5 4 7 4 5 5 5 5 5 7 5

We Wish You a Merry Christmas

Key of G

G C A7 D7

We Wish You A Mer - ry Christ - mas, We Wish You A Mer - ry Christ - mas, We
 Oh, bring us a fig - gy pud - ding; Oh, bring us a fig - gy pud - ding; Oh,
 We won't go un - til we get some; We won't go un - til we get some; We

B7 Em C D7 G

Wish You A Mer - ry Chist - mas And a Hap - py New Year! Good
 bring us a fig - gy pud - ding and a cup of good cheer.
 won't go un - til we get some, so bring some out here.

Em Bm A7 D

tid - ings to you, wher - ev - er you are; Good

G D C D7 G

tid - ings for Christ - mas, And a Hap - py New Year!

We Wish You a Merry Christmas

Key of G - Tablature

G C A7 D7

We Wish You A Mer-ry Christ-mas, We Wish You A Mer-ry Christ-mas, We

5 5 5 7 5 4 7 7 7 7 7 4 7 5 4 5 5

B7 Em C D7 G

Wish You A Mer-ry Chist-mas And a Hap-py New Year! Good

4 4 5 4 7 5 7 5 5 7 7 4 5 5

Em Bm A7 D

tid-ings to you, wher-ev-er you are; Good

5 5 5 4 4 5 4 7 5 7

G D C D7 G

tid-ings for Christ-mas, And a Hap-py New Year!

4 7 5 7 5 5 5 7 7 4 5

We Wish You a Merry Christmas

Key of C

We Wish You A Mer - ry Christ - mas, We Wish You A Mer - ry Christ - mas, We
 Oh, bring us a fig - gy pud - ding; Oh, bring us a fig - gy pud - ding; Oh,
 We won't go un - til we get some; We won't go un - til we get some; We

Wish You A Mer - ry Chist - mas And a Hap - py New Year! Good
 bring us a fig - gy pud - ding and a cup of good cheer. Good
 won't go un - til we get some, so bring some out here.

tid - ings to you, wher - ev - er you are; Good

tid - ings for Christ - mas, And a Hap - py New Year!

We Wish You a Merry Christmas

Key of C - Tablature

C F D7 G7

We Wish You A Mer-ry Christ-mas, We Wish You A Mer-ry Christ-mas, We

T
A
B

3 3 3 0 3 2 0 0 0 0 0 2 0 3 2 3 3

E7 Am F G7 C

Wish You A Mer-ry Chist-mas And a Hap-py New Year! Good

2 2 3 2 0 3 0 3 3 0 0 2 3 3

Am Em D7 G

tid-ings to you, wher-ev-er you are; Good

3 3 3 2 2 3 2 0 0

C G F G7 C

tid-ings for Christ-mas, And a Hap-py New Year!

2 0 3 0 3 3 3 0 0 2 3

What Child is This?

Key of Am

Am C G Em

What Child is This, who laid to rest, On

Am F E7

Mar - ry's lap is sleep - - - ing? Whom

Am C G Em

an - gels greet with an - thems sweet while

Am E7 Am

shep - herds watch are keep - ing?

C G Em

This, this is Christ the King, Whom

Am F E7

shep - herds guard and an - gels sing.

C G Em

Haste haste to bring him laud, The

Am E7 Am

babe, the son of Mar - - - y.

What Child is This?

Key of Am - Tablature (pg. 1)

Am C G Em

What Child is This, _____ who laid to rest, _____ On

T
A
B

0 3 0 2 4 2 0 2 3 0 2

Am F E7

Mar - ry's lap _____ is sleep - - - ing? Whom

3 0 0 4 0 2 0 0

Am C G Em

an - gels greet _____ with an - thems sweet _____ while

3 0 2 4 2 0 2 3 0 2

Am E7 Am

shep - herds watch _____ are keep - ing?

3 2 0 4 2 4 0 0

C G Em

This, this _____ is Christ the King, _____ Whom

0 0 4 2 0 2 3 0 2

What Child is This?

Key of Am - Tablature (pg. 2)

Am F E7

shep - herds guard_____ and an - gels sing.

3 0 0 4 0 2 4 0

C G Em

Haste haste_____ to bring him laud,_____ The

0 0 4 2 0 2 3 0 2

Am E7 Am

babe,_____ the son_____ of Mar - - - y.

3 2 0 4 2 4 0 0

What Child is This?

Key of Em

Em G D Bm

What Child is This, who laid to rest, On

Em C B7

Mar - ry's lap is sleep - - - ing? Whom

Em G D Bm

an - gels greet with an - thems sweet while

Em B7 Em

shep - herds watch are keep - ing?

G D Bm

This, this is Christ the King, Whom

Em C B7

shep - herds guard and an - gels sing.

G D Bm

Haste haste to bring him laud, The

Em B7 Em

babe, the son of Mar - - - y.

What Child is This?

Key of Em - Tablature (pg. 1)

Em G D Bm

What Child is This, who laid to rest, On

T 7 5 7 4 6 4 7 4 5 7 4

B 7 5 7 4

Em C B7

Mar - ry's lap is sleep - - - ing? Whom

5 7 7 6 7 4 7 7

Em G D Bm

an - gels greet with an - thems sweet while

5 7 4 6 4 7 4 5 7 4

Em B7 Em

shep - herds watch are keep - ing?

5 4 7 6 4 6 7 7

G D Bm

This, this is Christ the King, Whom

7 7 6 4 7 4 5 7 4

What Child is This?

Key of Em - Tablature (pg. 2)

Em C B7

shep - herds guard _____ and an - gels sing.

5 7 7 6 7 4 6 7

G. D Bm

Haste haste _____ to bring him laud, _____ The

7 7 6 4 7 4 5 7 4

Em B7 Em

babe, _____ the son _____ of Mar - - - y.

5 4 7 6 4 6 7 7