

43%



said social housing would provide prompt repairs compared to **21%** who said private renting would



Chartered
Institute of
Housing

Survey conducted by Ipsos MORI in May 2018 and is based on answers from 1,656 English adults aged 16+

39%

said social housing is the best form of renting compared to **29%** who said renting privately



Chartered
Institute of
Housing

Survey conducted by Ipsos MORI in May 2018 and is based on answers from 1,656 English adults aged 16+





Chartered
Institute of
Housing



63%

said social
housing
would
provide

the most suitable housing for
vulnerable people compared to

11% who said the private
rented sector would



Chartered
Institute of
Housing

40%

said social housing
would provide an area
with a sense of
community compared to
13% who said
**private rented
housing would**



Survey conducted by Ipsos MORI in May 2018 and is based on answers from 1,656 English adults aged 16+



86%

would choose to
buy rather than rent,
given a free choice



Chartered
Institute of
Housing



Survey conducted by Ipsos MORI in May 2018 and is based on answers from 1,656 English adults aged 16+



Chartered
Institute of
Housing

65%

of people agree that
the negative view of
the people that live
in social housing
is unfair





Chartered
Institute of
Housing



63%

support more
social housing
being built in
their area

Survey conducted by Ipsos MORI in May 2018 and is based on answers from 1,656 English adults aged 16+

78%

agree that social housing should be available to people who cannot afford the cost of renting privately, as well as to the most vulnerable

Survey conducted by Ipsos MORI in May 2018 and is based on answers from 1,656 English adults aged 16+



80%

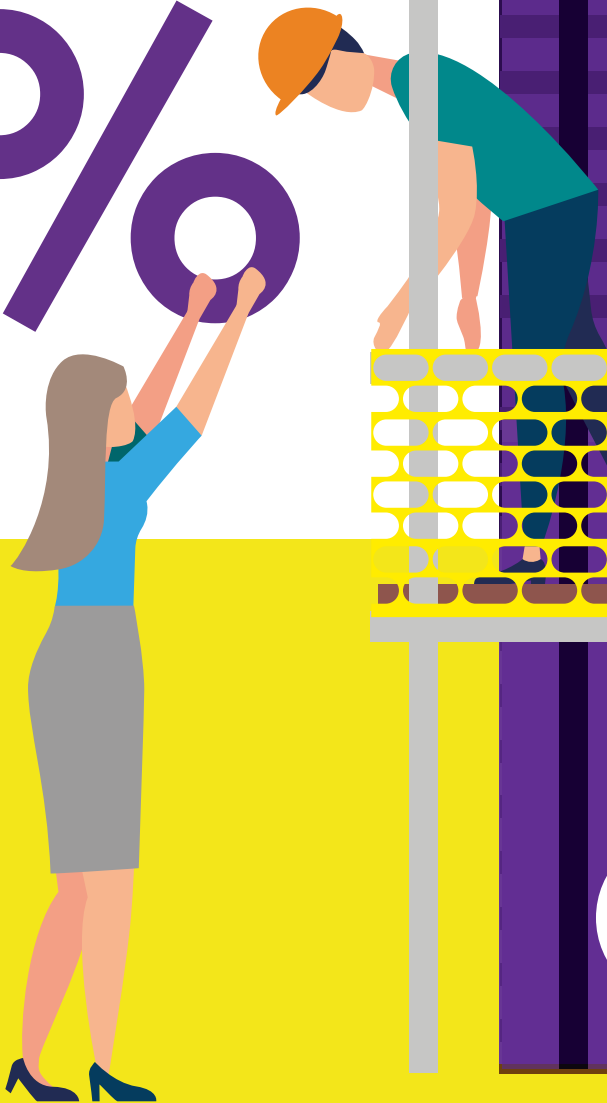

of people agree social housing is important because it helps people on lower incomes get housing which they couldn't afford in the private rented sector



Chartered
Institute of
Housing

Survey conducted by Ipsos MORI in May 2018 and is based on answers from 1,656 English adults aged 16+

68%



Chartered
Institute of
Housing

agree that social housing
plays an important role in
tackling poverty in Britain



Survey conducted by Ipsos MORI in May 2018 and is based on answers from 1,656 English adults aged 16+

say that the way social housing is allocated to people is generally unfair

34%



Chartered
Institute of
Housing

Survey conducted by Ipsos MORI in May 2018 and is based on answers from 1,656 English adults aged 16+

49%

of people surveyed said that there are more people living in social housing than there were five years ago.

Survey conducted by Ipsos MORI in May 2018 and is based on answers from 1,656 English adults aged 16+



Chartered
Institute of
Housing



Not true.

The percentage of households living in social housing has actually stayed the same

People surveyed thought



Chartered
Institute of
Housing

39%

of adults were living in social housing in
England. The real figure is **17%**

Survey conducted by Ipsos MORI in May 2018 and is based on answers from 1,656 English adults aged 16+



On average people thought

30%



Chartered
Institute of
Housing

of adults living in social
housing are immigrants.

The real figure is 8%

Survey conducted by Ipsos MORI in May 2018 and is based on answers from 1,656 English adults aged 16+