

Classical Guitar PDF Package

Thanks for subscribing to the www.learnclassicalguitar.com Resources Newsletter.

Following is a list of links to the videos of all the classical guitar pieces included in this package. They'll help you to play the correct rhythm and tempo if you don't know them.

There's additional TAB of all pieces if you can't read music notation yet. Indeed, I've got a few things coming in the very near future for you that will help with that very topic - reading music notation. Don't worry, it's not as hard as you think AND I have quite a few shortcuts to help along the way.

Anyway, talk soon and here's those links. Enjoy!!! 😊...

[Greensleeves...](#)

[Allegro Etude by Giuliani...](#)

[Andantino by Felix Horetzky...](#)

[Andantino grazioso by Carcassi...](#)

[Country Dance by Carulli...](#)

[Galop by Matteo Carcassi...](#)

[Etude by Joseph Kuffner...](#)

[Minuet by Purcell...](#)

[Slur Study in C by F. Carulli...](#)

[Study in C Major by Giuliani...](#)

[Study in E Minor...](#)

[Tyrolean Dance by Kuffner...](#)

[Waltz in A by Carcassi...](#)

[Classical Guitar Duet - Scarborough Fair...](#)

[Classical Guitar Duet - Allegretto by Aguado...](#)

Greensleeves

Anon
Arr. T. Maurice

Guitar

6

11

16

Greensleeves

Anon
Arr. T. Maurice

Guitar

1 2 3 4 5

T		1	3	0	1	0	3	0	0	2	0	1	2	2	1	2	0	1	2
A	2	2					0	0	0	2	0	2	2	2	1	2	0	1	2
B			0	3			3	3				0	0				0	2	2
																	0	0	0

6

6

	1	3	0	1	0	3	0	0	2	0	1	0	2	2	2	0	3	3	2	0
	2					0	0	0	2	0	2	0	2	2	2	0	0	0	0	0
	0	3				3	3			0	0	4	0	0	0	0	0	0	2	0
										0	0		0	0			3	3		

12

12

	1	2	2	2	1	2	0	1	2	3	3	2	0	0	0	0	2	0	1	2	2	2	2
	2						0	1	2	0	0	0	0	0	2	0	2	2	1	4	1	2	2
	0	0					0	0	2	3	3			3	3		0	0			0	0	
																	0	0			0	0	

Etude

M. Giuliani
Arr. T. Maurice

Guitar

3

5

7

9

© learnclassicalguitar.com 2005

Etude

M. Giuliani
Arr. T. Maurice

Guitar

Allegro

3

5

T
A
B

0 2 1 2 2 1 2 2 2 2 2 2 0 2 3 2 2 3 2 2 2 2 3 2 0 2

0 0 2 3 0 0 2 1 2 2 1 3 0 0 2 3 0 2 2 3 0 2

0 2 1 0 1 1 0 1 2 1 3 1 2 1 0 1 2 1 2 2 1 2 1 3 1 1 3 1

0 2 1 2 2 1 2 2 2 2 2 2 0 2 3 2 2 3 2 2 2 2 3 2 0 2

0 0 2 3 0 0 2 3 2 2 3 2 0 2 2 3 0 2

2
7

Etude

Andantino

Felix Horetzky
Arr. T. Maurice

Guitar

6

11

15

1.

2.

Andantino

Felix Horetzky
Arr. T. Maurice

Guitar

Andantino

Matteo Carcassi

T. Maurice

Grazioso

Guitar

Andantino

Matteo Carcassi
T. Maurice

Guitar

Grazioso

0 0 1 3 3 1 0 1 0 2 3 0 0 1 3

2 3 0 0 0 0 0 0 0 0 0 0 2 3 2 3

7

3 1 0 1 3 0 0 1 0 3 0 0 1 0 3

0 0 0 0 0 0 0 2 3 0 0 0 1 0 0 0 0

0 2 3 2 3 0 3 2 3 3 0 0 2 3

13

2 0 3 1 0 3 1 0 0 1 3 3 1 0 1 3 0 0

0 0 0 4 0 2 0 0 0 0 0 0 0 0 0 0 0

3 2 3 0 0 0 0 2 2 3 2 3

18

1 0 0 2 0 3 3

Country Dance

Ferdinando Carulli

Arr. T. Maurice

Guitar

9

18

27

36

45

Country Dance

Ferdinando Carulli

Arr. T. Maurice

Guitar

9

18

27

27

2	2	3	0	2	2	0	0	0	1	1	0	1	0
0	0	0	0	0	0	0	0	0	0	0	0	0	0
1	1	2	2	2	2	0	2	1	1	2	0	0	0

36

36

2	3	0	0	1	1	0	1	2	0	2	2	3	0	0	0
0	0	0	0	2	2	0	0	2	0	0	0	0	0	0	0
0	0	0	0	0	0	0	0	0	0	0	0	0	0	0	0

45

45

2	2	3	0	1	0	3	3
1	1	0	0	2	0	0	0
0	0	0	0	0	0	0	0

Galop

Matteo Carcassi Op. 39 No.8

Arr. T. Maurice

Guitar

XII----- VII
3rd 2nd 4th 3rd

7 3rd Position 1/2CIII XII----- VII

14 VII

21 XII----- VII

27 XII----- VII

34 XII----- VII

Galop

Matteo Carcassi
Arr. T. Maurice

Guitar

7

7

14

14

As Per Bar 1 & 2

As Per Bar 1

As Per Bar 2

2

Galop

20

20

27

27

34

34

Etude

Joseph Kuffner
Arr. T Maurice

Guitar

7

14

Etude

Joseph Kuffner
Arr. T Maurice

Guitar

Minuet

H. Purcell
Arr. T. Maurice

Guitar

6

12

17

23

29

Minuet

H. Purcell
Arr. T. Maurice

Guitar

0 5 3 1 0 3 1 0 1 3 0 0 0 1 0

T
A
B

6

6

1 1 3 0 1 3 1 5 3 1 0 3 1 0 1 0 3 0 3 1 0

3 0 1 0 2 3 2 3 0 3 3 2 3 2

12

12

1 2 0 2 1 0 5 3 1 0 3 1 2 0 1 0 2 1

2 2 0 2 2 0 0 2 3 0 2 2 2 1

3 0 0 0 2 3 0 0

Minuet

2

17

17

23

23

28

28

Slur Study in C

F Carulli
Arr. T. Maurice

Guitar

4

8

12

Slur Study in C

F Carulli
Arr. T. Maurice

Guitar

Study in C

Mauro Giuliani
Arr. T. Maurice

Guitar

5

10

15

20

Study in C

Mauro Giuliani
Arr. T. Maurice

Guitar

Study in C

2

15

15

20

20

Study in E Minor

T. Maurice

Guitar

4

7

10

Harm.
12th fret
6th str.

Study in E Minor

T. Maurice

Guitar

Study in E Minor

2
7

10

Tyrolean Dance

Josef Kuffner
Arr. Trevor Maurice

Guitar

3rd Position

4

8

11

14

Tyrolean Dance

Josef Kuffner
Arr. T. Maurice

Guitar

Copyright 2004

8

8

0	.	2	0	1	0	0	2	0	0	2	0	1
2	.	0	0	2	0	0	2	0	0	2	0	2

12

12

0	0	0	0	1	2	3	0
0	0	0	0	0	2	4	0
				0			2
							0

16

16

0	.
2	.

Waltz in A

Matteo Carcassi
Arr. T. Maurice

Guitar

9

15

23

32

Fine

D.S. al Fine

Waltz in A

Matteo Carcassi
Arr. T. Maurice

Guitar

11

18

Fine

29

Allegretto in Parts

Duet Lesson 2

Dionisio Aguado
Arr. T. Maurice

Guitar 1

Guitar 2

Str. 1

Str. 2

4

8

Gtr. 1

Gtr. 2

11

Gtr. 1

Gtr. 2

15

Gtr. 1

Gtr. 2

Allegretto in Parts

Duet Lesson 2

Guitar Part 1

Dionisio Aguado
Arr. T. Maurice

* Use "i.m" fingering for right hand throughout

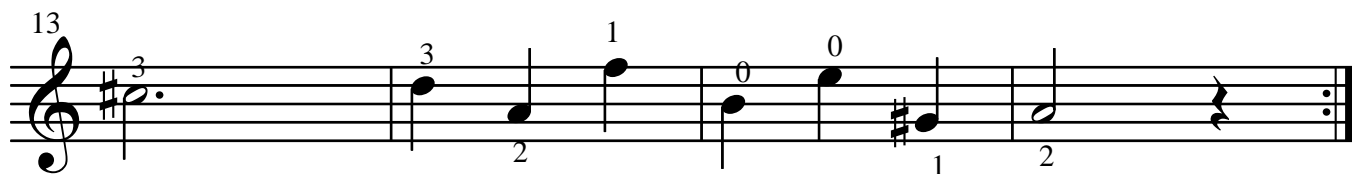
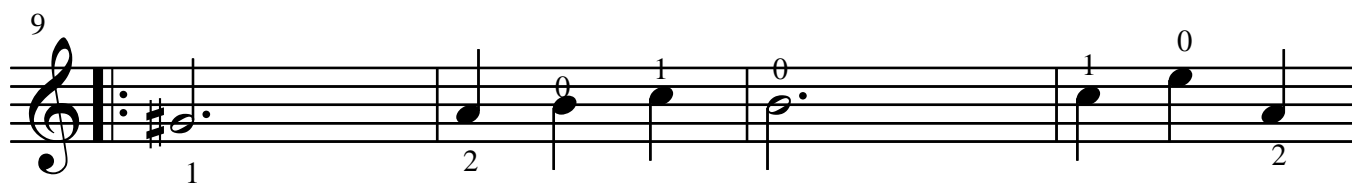
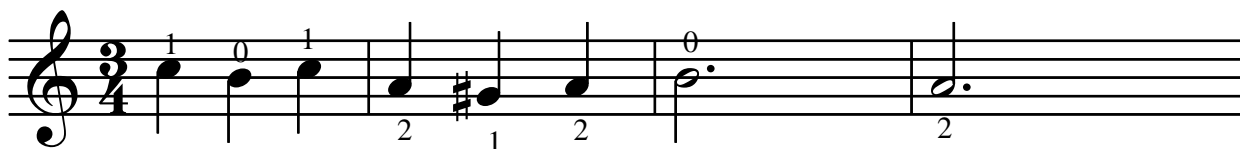

Allegretto in Parts

Duet Lesson 2

Guitar Part 1

Dionisio Aguado
Arr. T. Maurice

* Use "i.m" fingering for right hand throughout

8

1 1 2 0 1 0 1 2

8

1 1 2 0 1 0 1 2

13

2 3 1 0 0 1 2 1 2

13

2 3 1 0 0 1 2 1 2

Allegretto in Parts

Duet Lesson 2

Guitar Part 2

Dionisio Aguado
Arr. T. Maurice

* Use "p" (thumb) throughout

2 3 0 2 0 3

5 2 3 2 0 3 0 # 1 2

9 3 2 0 3 2 0 2 0

13 1 0 3 1 0 2 0

Allegretto in Parts

Duet Lesson 2

Guitar Part 2

Dionisio Aguado
Arr. T. Maurice

* Use "p" (thumb) throughout

8

8

11

11

15

15

Scarborough Fair

Traditional
Arr. Trevor Maurice

Guitar 1

Guitar 2

Gtr. 1

Gtr. 2

8

Gtr. 1

Gtr. 2

12

Gtr. 1

Gtr. 2

16

Gtr. 1

Gtr. 2

Scarborough Fair

Duet Lesson 1

Traditional

Guitar Part 1

Arr. Trevor Maurice

* Use "i.m." apoyando (rest stroke throughout)

Scarborough Fair

Duet Lesson 1

Traditional

Guitar Part 1

Arr. Trevor Maurice

* Use "i.m." apoyando (rest stroke throughout)

8

8

0 5 5 5 3 0 0 3 1

12

12

0 2 0 2 0 3 1 0 2 0

16

16

2 2

Scarborough Fair

Duet Lesson 1

Traditional

Arr. Trevor Maurice

Guitar Part 2

Scarborough Fair

Duet Lesson 1

Traditional
Arr. Trevor Maurice

Guitar Part 2

8 p----- i p----- i

8

12 p-----

12

16 p i a i a

16