

# COMPANY **PROFILE**



The Name You Can Trust



# OUR PARTNERS



Ceiling



Drywall



Flooring



Roofing



Doors



Furniture

## ABOUT US

V.K. Enterprises (Pvt) Ltd (VKE) - a trusted household name for Architects Contractors and Interior Decorators since 1980. We are now considered to be one of the largest importers of Construction Hardware Materials carrying a range of building materials, hardware items and interior products that are currently sold to over 2,000 customers throughout the country.

Our marketing outreach is the biggest in the country for the line of products we carry, with a retail base of 5 outlets across the city of Colombo.

V.K. is a well established company carrying the most exclusive range of Ceiling & Dry wall products that include Asbestos Free Cement Board, Gypsum Plaster Board & other Mineral and Aluminium based options along with the entire framing system.

Our Skilled Operatives work to the highest standards to give the best service. We have a very efficient team to ensure a smooth execution of works & complete customer satisfaction.



**D. Vijayakumar**

Founder of  
V.K. Enterprises (Pvt) Ltd.

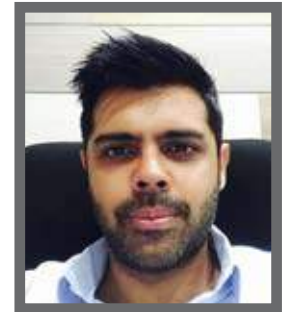

**Varun Dayaram**

Director



**Viraj Dayaram**

Director

# OUR MISSION AND VISION

## MISSION

We are committed to;  
Broadening our product line and improving quality to meet the ever-changing requirements and standards in this market.

Consistently introducing new products within this industry and educating users of their benefits across Sri Lanka.

Being the best in customer service to maintain a long term, honest relationship between each Customer and VK Enterprises.

## VISION

We strive to be the leading one-stop shop for high grade construction materials and interior decorative products in Sri Lanka.

We wish to be recognized as an initiator of new, exciting product lines from all parts of the globe.

We wish to bring products that homeowners and architects alike look forward to experience and integrate within their work in Sri Lanka.



## RETAIL & DISTRIBUTION BUSINESS

- 5 VK Retail Branches for Cash & Carry with ex-stock for over 400 different products  
Branches located in Prime Areas specific to Hardware & Construction Materials since 1980
- Lorry fleet of over 15 vehicles for distribution between warehouse and outlets
- Fleet to distribute across Sri Lanka to over 400 distributors (wholesalers) including Hardware Stockists, Interior Design firms, Furniture Factories and Project Sites

## DISTRIBUTION & WAREHOUSING

- 3 Large Warehouses with an area of over 10,000 sqm to carry stock with unloading bays for 20'/40' containers
- Warehouse ideally located near port for expediting all clearing works and delivery to customer
- Additional fabrication space for specialized applications and training including false ceiling and dry wall works

## PROJECT TEAM

- Staff of 50 including project team specific for large scale ceiling and dry wall applications
- Additional service for Supply & Install on Turn-key basis for projects ranging from Condominium to Hotel and other commercial complexes
- Specialized team for Design detailing, shop drawings and execution guides

Specialized team for installation at site incl. Training of on site staff for large scale operations



USG BORAL 

# CEILING & DRY WALL

TILE CEILING - FIBER CEMENT 100% ASBESTOS FREE



**Name**  
Angkasa

**Brand**  
UAC Superflex

**Product**  
Fiber Cement

**Use For**  
Ceiling

**Size**  
4'x4' Sheet

**Thickness**  
3.2 mm



**Name**  
Forra

**Brand**  
UAC Superflex

**Product**  
Fiber Cement

**Use For**  
Ceiling

**Size**  
4'x4' Sheet

**Thickness**  
3.2 mm



**Name**  
Chemerah

**Brand**  
UAC Superflex

**Product**  
Fiber Cement

**Use For**  
Ceiling

**Size**  
4'x4' Sheet

**Thickness**  
3.2 mm



**Name**  
Tika

**Brand**  
UAC Superflex

**Product**  
Fiber Cement

**Use For**  
Ceiling

**Size**  
4'x4' Sheet

**Thickness**  
3.2 mm

# CONCEALED FALSE CEILING & DRYWALL PARTITION



**Brand**  
USG Boral

**Product**  
Gypsum

**Use For**  
Ceiling &  
Drywall

**Size**  
4'x8' Sheet

**Thickness**  
9, 12 & 15mm

**Specially Use**  
Toilets & Moisture  
Areas

**Range**  
Wet Areas



**Brand**  
USG Boral

**Product**  
Gypsum

**Use For**  
Ceiling &  
Drywall

**Size**  
4'x8' Sheet

**Thickness**  
9, 12 & 15mm

**Specially Use**  
Living & Bed  
Rooms

**Range**  
Standard



**Brand**  
USG Boral

**Product**  
Gypsum

**Use For**  
Ceiling &  
Drywall

**Size**  
4'x8' Sheet

**Thickness**  
13 & 18mm

**Specially Use**  
Fire-rated Areas

**Range**  
Fire stop



**Brand**  
USG Boral

**Product**  
Gypsum

**Use For**  
Ceiling &  
Drywall

**Size**  
4'x8' Sheet

**Thickness**  
12.5mm

**Specially Use**  
Auditorium &  
Conference  
Rooms

**Range**  
Echo Stop



**Brand**  
UAC

**Product**  
Fiber Cement

**Use For**  
Ceiling &  
Drywall

**Size**  
4'x8' Sheet

**Thickness**  
6,9 & 12mm

**Specially Use**  
External Areas

**Range**  
Flexabord



**Brand**  
UAC

**Product**  
Fiber Cement

**Use For**  
Ceiling &  
Drywall

**Size**  
4'x8' Sheet

**Thickness**  
6 - 18mm

**Specially Use**  
Internal and  
External areas

**Range**  
Superflex



## TILE CEILING - GYPSUM



**Name**  
White Sand

**Brand**  
USG BORAL

**Product**  
GYPSUM

**Use For**  
Ceiling

**Size**  
2'x2' Sheet

**Thickness**  
9.0 mm



**Name**  
White Sand Slim

**Brand**  
USG BORAL

**Product**  
GYPSUM

**Use For**  
Ceiling

**Size**  
2'x2' Sheet

**Thickness**  
9.0 mm



**Name**  
Starfish

**Brand**  
USG BORAL

**Product**  
GYPSUM

**Use For**  
Ceiling

**Size**  
2'x2' Sheet

**Thickness**  
9.0 mm



**Name**  
Plankton

**Brand**  
USG BORAL

**Product**  
GYPSUM

**Use For**  
Ceiling

**Size**  
2'x2' Sheet

**Thickness**  
7.5 mm



**Name**  
Balloonfish

**Brand**  
USG BORAL

**Product**  
GYPSUM

**Use For**  
Ceiling

**Size**  
2'x2' Sheet

**Thickness**  
7.5 mm

## TILE CEILING - MINERAL FIBER



**Name**  
Galaxy Pin

**Brand**  
USG BORAL

**Material**  
Mineral Fiber

**Use For**  
Ceiling

**Size**  
600MM X 600MM  
600MM X 1200MM

**Thickness**  
12mm and 14mm

**Edge**  
Square Edge  
Shadowline Tapered



**Name**  
Pin Perf

**Brand**  
USG BORAL

**Material**  
Mineral Fiber

**Use For**  
Ceiling

**Size**  
600MM X 600MM  
600MM X 1200MM

**Thickness**  
16mm

**Edge**  
Square Edge  
Shadowline Tapered



**Name**  
Radar

**Brand**  
USG BORAL

**Material**  
Mineral Fiber

**Use For**  
Ceiling

**Size**  
600MM X 600MM  
600MM X 1200MM

**Thickness**  
16mm

**Edge**  
Square Edge  
Shadowline Tapered



**Name**  
Olympia Micro Perf.

**Brand**  
USG BORAL

**Material**  
Mineral Fiber

**Use For**  
Ceiling

**Size**  
600MM X 600MM  
600MM X 1200MM

**Thickness**  
16mm

**Edge**  
Square Edge  
Shadowline Tapered



# FURNITURE

## HIGH PRESSURE LAMINATES GREENLAM

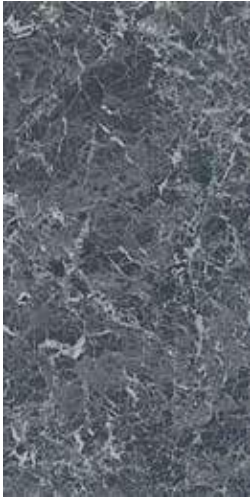

**Texture**  
Granite & Marble

**Finish**  
Suede, Matt, Gloss,  
Super Gloss,  
HD Gloss, VRB

**Size**  
8' x 4' Sheet

**Thickness**  
0.8mm & 1mm

**Variety**  
100



**Texture**  
Wood grain

**Finish**  
Suede, Matt, Gloss,  
Super Gloss,  
HD Gloss, VRB

**Size**  
8' x 4' Sheet

**Thickness**  
0.8mm & 1mm

**Variety**  
150



**Texture**  
Solid

**Finish**  
Suede, Matt, Gloss,  
Super Gloss,  
HD Gloss, VRB

**Size**  
8' x 4' Sheet

**Thickness**  
0.8mm & 1mm

**Variety**  
500



**Texture**  
Metal & Metallic

**Finish**  
Suede, Matt, Gloss,  
Super Gloss,  
HD Gloss, VRB

**Size**  
8' x 4' Sheet

**Thickness**  
0.8mm & 1mm

**Variety**  
25



**Texture**  
Design

**Finish**  
Suede, Matt, Gloss,  
Super Gloss,  
HD Gloss, VRB

**Size**  
8' x 4' Sheet

**Thickness**  
0.8mm & 1mm

**Variety**  
250

## ACRYLIC SOLID SURFACES DENOLEX

**Texture**

Solid

**Finish**

Matte / Gloss,

**Size**

2'6" x 10' Sheet

**Thickness**

12mm

**Variety**

25

**Texture**

Glitter

**Finish**

Matte / Gloss,

**Size**

2'6" x 10' Sheet

**Thickness**

12mm

**Variety**

25

**Texture**

Stone

**Finish**

Matte / Gloss,

**Size**

2'6" x 10' Sheet

**Thickness**

12mm

**Variety**

25



**Sturdo**  
RESTROOM CUBICLES AND LOCKER SOLUTIONS

# BATHROOM CUBICLES

## COMPACT LAMINATES GREENLAM



**Texture**  
Woodgrain

**Finish**  
Suede

**Size**  
6'x12' & 6'x6' Sheet  
**Thickness**  
12 & 18mm

**Variety**  
25

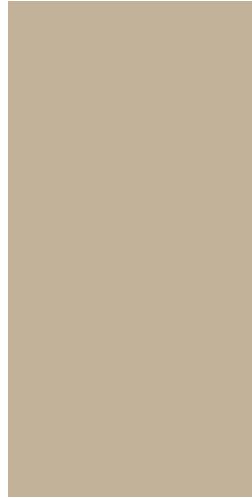

**Texture**  
Plain

**Finish**  
Suede

**Size**  
6'x12' & 6'x6' Sheet  
**Thickness**  
12 & 18mm

**Variety**  
25



**Texture**  
Abstract

**Finish**  
Suede

**Size**  
6'x12' & 6'x6' Sheet  
**Thickness**  
12 & 18mm

**Variety**  
25







# DOORS



## SOLID TIMBER DOORS DEUX PERFECTION

**Code**

DP 17

**Size**

33"x81"x32mm  
42"x81"x35mm

**Advantage**

Good Finishing &  
Anti Warping

**Code**

DP 8

**Size**

33"x81"x32mm  
42"x81"x35mm

**Advantage**

Good Finishing &  
Anti Warping

**Code**

DP 23R

**Size**

33"x81"x32mm  
42"x81"x35mm

**Advantage**

Good Finishing &  
Anti Warping

**Code**

DP 18

**Size**

33"x81"x32mm  
42"x81"x35mm

**Advantage**

Good Finishing &  
Anti Warping

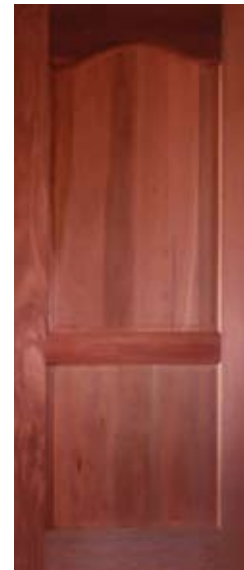
**Code**

DP 1

**Size**

33"x81"x32mm  
42"x81"x35mm

**Advantage**

Good Finishing &  
Anti Warping

**Texture**

Woodgrain Teak/Oak

**Size**

Customer Request  
Width Up To : 30"  
Height Up To : 80"

**Texture**

Woodgrain Brown

**Size**

Customer Request  
Width Up To : 30"  
Height Up To : 80"

**Texture**

Woodgrain Gray

**Size**

Customer Request  
Width Up To : 30"  
Height Up To : 80"

## PVC DOORS ASTINO

**Item**

Ball Lock

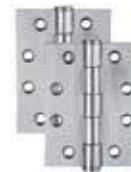
**Item**

Aluminium Hinges

**Item**

PVC Barrel Bolt  
(Free With Door)

# STANDARD PLYWOOD DOORS VKENGINEERING



**Texture**  
Design

**Variety**  
10



**Texture**  
Plain

**Variety**  
3



**Texture**  
Laminated

**Variety**  
150



**Hollow - Core**



**Solid - Core**

## Standard Size

- Width : 2'3" / 2'6" / 2'9" / 3'0" / 3'6"
- Height : 6'0" / 6'3" / 6'6" / 6'9"
- Thickness : 1" Upto 1 1/2"

## Non-Standard Size

- 8'x4' and above manufactured on Special request
- Thickness up to 50mm can be Made on request
- Both Single & Double sash doors available

## Options for Face and Back

- Raw Wood grain Veneer :  
Red, Teak, Ash
- HP Laminate :  
150 Colors

A range of economical doors for interior use in apartment, condominium and all types of housing. Also available with additional moisture resistant glues for use in factory buildings, banks and hotels. Variety of finishing looks to give you the perfect look for your requirement.



**Mikasa**<sup>™</sup>  
REAL WOOD FLOORS

**FLOORING**

# FLOORING - MIKASA



**Texture**  
Estate

**Variety**  
7



**Texture**  
Vermont

**Variety**  
9



**Texture**  
Manor

**Variety**  
4



**Texture**  
Skane

**Variety**  
2



**Texture**  
Fumoir

**Variety**  
4



**Texture**  
Atmos

**Variety**  
7



**Texture**  
Palace

**Variety**  
10

Mikasa Pristine is our 15mm wood flooring product. It approaches perfection with frightening intent. Choose from a delightful variety of wooden flooring, treated and finished as per your fancy

- No. of Collections: 7 - Total Products: 80

Plank Thickness(mm)	15mm
Top Layer - Veneer Thickness	3 mm
Construction	3-layer
Installation method	Floating or glue-down
Thickness	15 mm
Joint system	PlankLoc® Patented Glue less Technology from Unilin
Surface Treatments	Color Stained & Smoked
Surface Refinement	Brushed, matt & silk-matt
Warranty	30 years

PRISTINE  
15mm



## FLOORING - MIKASA



**Texture**  
Eclectic

**Variety**  
8

Gracing one's sense and sensibility, Mikasa Arbor is our premium selection of 13mm flooring. It boasts a variety of treatments and finishes, as well as a comprehensive selection of different wood species, ensuring the satisfaction of every customer.

- No. of Collections: 2 - Total Products: 13

Plank Thickness(mm)	13 mm
Top Layer - Veneer Thickness	2 mm
Construction	3-layer
Installation method	Floating or glue-down
Thickness	13 mm
Joint system	PlankLoc® Patented Glue less Technology from Unilin
Surface Treatments	Color Stained & Smoked
Surface Refinement	Brushed, matt & silk-matt
Warranty	20 years

**ARBOR**  
13mm





## FLOORING - MIKASA



**Range**  
Atmos

**Variety**  
7

Treat yourself to 'Mikasa - Atmos', the standard in 10mm flooring. Under 'Atmos', one may embellish upon the choicest wood species with a selection of different finishes and treatments. Satisfying every need.

- No. of Collections: 2 - Total Products: 14

Plank Thickness(mm)	10mm
Top Layer - Veneer Thickness	0.6 mm
Construction	3-layer
Installation method	Floating or glue-down
Thickness	10 mm
Joint system	Patented Glue less Technology from Unilin
Surface Treatments	Color Stained & Smoked
Surface Refinement	Brushed, matt & silk-matt
Warranty	10 years





**LUNAWOOD<sup>®</sup>**  
.....  
PROVEN ENDURANCE

**FACADE & DECKING**





## FACADE & DECKING - LUNAWOOD



### Range

Thermo Pine

### Size

25x150 50x50  
50x100 50x150  
50x200

### Length

3 To 5m

### Material

Solid Pine  
Wood

### Users

Facades, Decking  
Furniture and Fence



### Range

Thermo Ash

### Size

26x150

### Length

3 To 5m

### Material

Solid Ash  
Wood

### Users

Facades, Decking  
Furniture and Fence



### Range

Thermo Spruce

### Size

22x150 25x150  
25x200 25x225

### Length

3 To 5m

### Material

Solid Spruce  
Wood

### Users

Facades, Decking  
Furniture and Fence

# ACCESSORIES

**RONDO®** USG BORAL 

# CONCEALED STEEL FRAMING SYSTEM - RONDO

## 301 - STEEL FRAMING SYSTEM



301  
Ceiling Batten



302  
Batten Clip



309  
Adjustable Clip



315  
Batten Joiner



4MM ROD

## 308 - STEEL FRAMING SYSTEM



125  
Top Cross Rail



308  
Furring Channel



138  
Furring Channel Joiner



139  
TOP CROSS RAIL TO  
FURRING CHANNEL Joiner



124  
Thread Adjustable



272  
Top Cross Rail Joiner



6mm Thread rod

## RONDO COMMON ACCESSORIES



P50  
Shadowline Stopping Angle



P25  
Item : Stopping Angle



P12  
Item : Stopping Bead



P13  
Item : Stopping Bead



P01  
Item : 90° External  
Corner Bead Perforated



142  
Item : Wall Track

**FASTENERS**



A1  
Gypsum screw



A2  
Gypsum screw



A3  
Gypsum screw



B1  
Tapperman with  
Wafer Head



B2  
Tapperman with  
Wafer Head



C1  
Countersunk  
Self drilling



C2  
Countersunk  
Self drilling



C3  
Countersunk  
Self drilling



C4  
Countersunk  
Self drilling



C5  
Countersunk  
Self drilling



C6  
Countersunk  
Self drilling with win



C3  
Hex head  
Self Drilling



C4  
Hex head  
Self Drilling



F5  
Eye Anchor



F6  
DBZ (Pin) Anchor



F1  
Sleeve Anchor



F2  
MHKD Drop Anchor

## COMPLETED PROJECTS

**Marriott** - Resort & Spa  
Weligama

**Iconic 110 Parliament** - Residences  
Rajagiriya

**Master Pieces** - Showroom  
No. 10, Gregory's Road

**Geo Engineering Consultants** - Office Complex  
Malabe

**Maweli Traders** - Office Complex & Showroom  
Galle

**RN Associates** - Office  
Pelawatte Battaramulla

**The Fab** - Food Corner  
Wattala

**Empire Residencies** - Residence  
Hyde Park - Colombo 2

**Colombo City Hotel**  
Colombo 1

**Nawaloka Hospital**  
Colombo 2

**Nawaloka Hospital**  
Negombo

**Mayura Place Housing Project**  
Colombo 5

**Salamulla Housing Project**  
Kollonnawa

**The Blue Water** - Hotel  
Wadduwa

**Jetwing Yala Properties** - Hotel  
Yala

**Nano Park Technology** - Research Center  
Homagama

**LH Piyasena**  
Colombo - 04

**Fairway Z-Max**  
Colombo - 01

# House

## House - Colombo 5

Gate & Fence





# RN Associates

## Office - Pelawatte Battaramulla

Fence



# THE FAB

## Food Corner - Wattala

Facade







# MAWELI

## Traders Galle



Ceiling

# Liberty Cinema Film Hall - Colombo 3

Wash Room



# Golden Corals Villas Weligama

Facade





# Sri Sharavi Villas Mirissa

Decking



# Master Pieces

Showroom - No. 10, Gregory's Road

Ceiling / Facade / Furniture And Interior

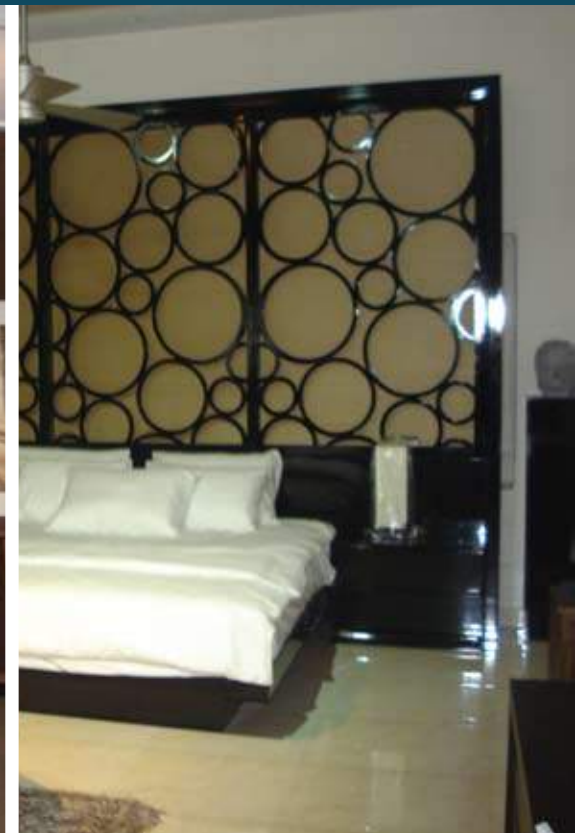



# Geo Engineering Consultants

## Office Complex - Malabe

Ceiling / Facade / Furniture And Interior



**VK**  
**ENTERPRISES**  
Head Office  
Kohuwala

Ceiling  
Drywall  
Flooring  
Cubicle  
Facade  
Furniture  
Interior

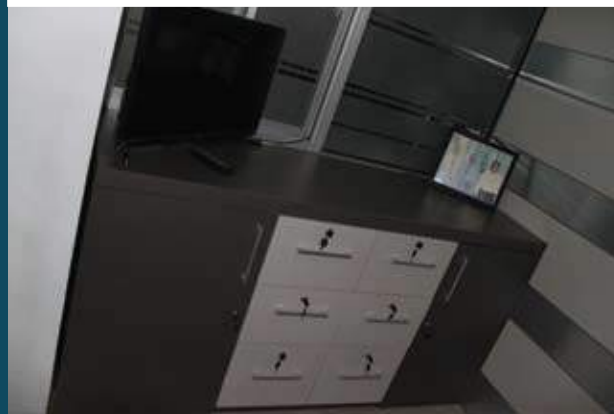



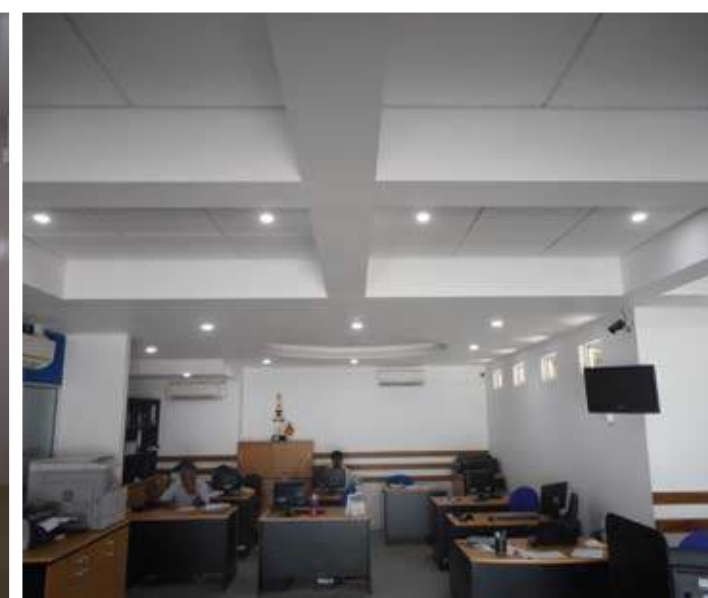

# VK ENTERPRISES Head Office Kohuwala

Ceiling  
Drywall  
Flooring  
Cubicle  
Facade  
Furniture  
Interior



## HEAD OFFICE

V.K.Enterprises (Pvt) Ltd  
51, Dutugemunu street - Kohuwala  
Tel : 4690000 Fax : 4645033  
Email : info@vke.lk Web : www.vke.lk

## BRANCHES

GRANDPASS  
No 673, Prince of Wales Avenue, Grandpass, colombo 14  
Tel : +94 11 4373820 / Fax : +94 11 4348173

---

NAWINNA BRANCH  
445, High Level Road, Nawinna, Maharagama  
Tel : +94 11 4373822 / Fax : +94 11 2802531

---

NUGEGODA BRANCH  
88, Nawala Road, Nugegoda  
Tel : +94 11 4373823 / Fax : +94 11 2828560

---

KOHUWALA BRANCH  
No.51, Dutugemunu Street, Kohuwala  
Tel : +94 11 4348171

