

Mallets

FREE EDITION

Sound Fundamentals

PDF Band Music

Copyright PDF Band Music 2015

Sound Fundamentals

A comprehensive paperless method for beginning band

Sound Fundamental books:

- **Print Form - Use Sound Fundamentals in convenient PDF print form. Print only what you need and always have enough material on hand.**
- **Computer Form - Use Sound Fundamentals on iPad, Android or other devices. Enjoy full featured embedded audio and video.**

Sound Fundamentals - Conductor Score
Sound Fundamentals - Flute
Sound Fundamentals - Oboe
Sound Fundamentals - Clarinet
Sound Fundamentals - Bass Clarinet
Sound Fundamentals - Alto Saxophone
Sound Fundamentals - Tenor Saxophone
Sound Fundamentals - Baritone Saxophone

Sound Fundamentals - Trumpet
Sound Fundamentals - Horn in F
Sound Fundamentals - Trombone
Sound Fundamentals - Baritone BC
Sound Fundamentals - Baritone TC
Sound Fundamentals - Tuba
Sound Fundamentals - Bass Guitar
Sound Fundamentals - Mallet Percussion
Sound Fundamentals - Percussion

By:

Tom Tucker
Tom Donaldson

Consultants/Instrument Specialists:

Jerry Frazier
Ron Judd
Lee Shook
Jeffrey T. Parthun, Sr.

Copyright © 2014 by PDF Band Music. All rights reserved worldwide. No part of this publication may be replicated, redistributed, or given away in any form without the prior written consent of the publisher or the terms relayed to you herein.

Tom Tucker, Owner, PDF Band Music, 11341 N Avondale Loop, Hayden Lake, ID, USA

Table of Contents

- Mallet Basics
- Lessons 1 - 8
- Lessons 9 - 16
- Lessons 17 - 26
- Lessons 27 - 39
- Lessons 40 - 46
- Lessons 47 - 54
- Lessons 55 - 64
- Lessons 65 - 77
- Lessons 78 - 89
- Lessons 90 - 95
- Lessons 96 - 113
- Lessons 114 - 130
- Lessons 131 - 137
- Lessons 138 - 146
- Songs to Play
- Rhythm Studies
- Scale Studies
- Fingering Chart

Mallet Basics

Start by watching these helpful videos.

Use the following YouTube links:

1. [Playing mallet instruments](#)
2. [Setup and Playing Position](#)
3. [Grip and Basic Stokes](#)
4. [Sticking Considerations](#)

The Xylophone

The Marimba

The Vibraphone

The Glockenspiel (Orchestra Bells)

Music Reading Basics

Staff - 5 lines used to read music.

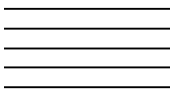

Time Signature - The number of beats per measure and the kind of note that receives one beat.

4
4

Treble Clef Sign - Sign used by higher pitched instruments to read music

Double Bar - The end of a section of music.

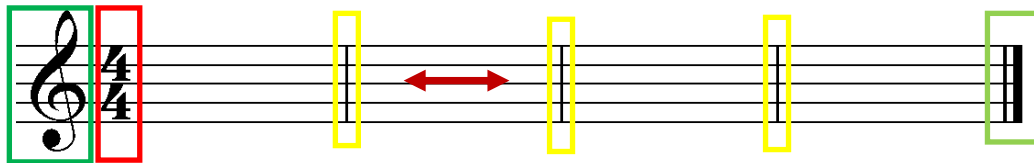

Line names: E, G, B, D, F

Space Names: F, A, C, E

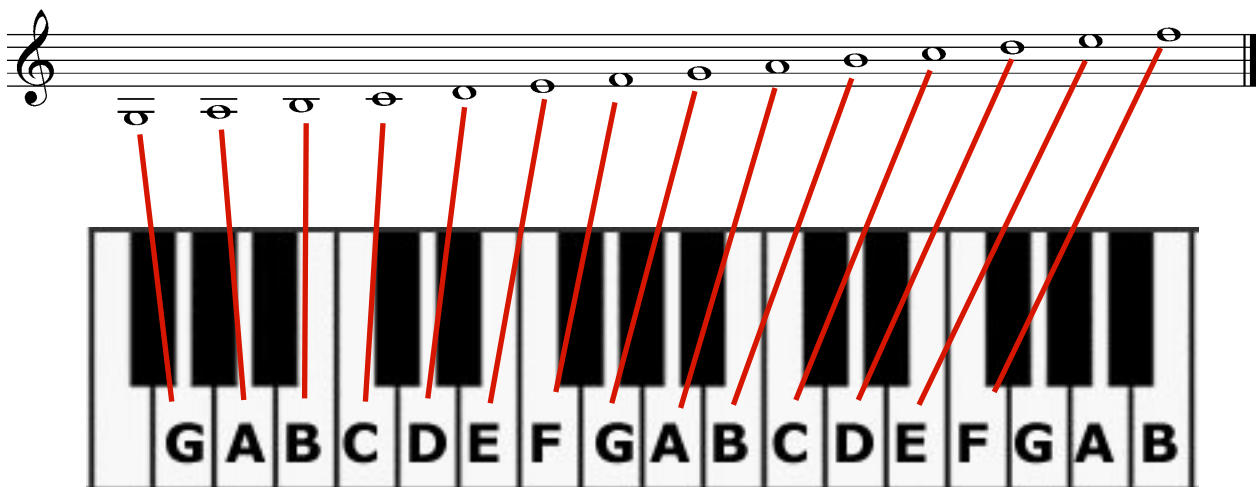
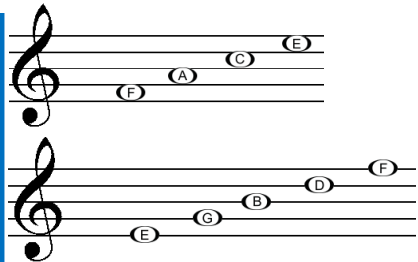

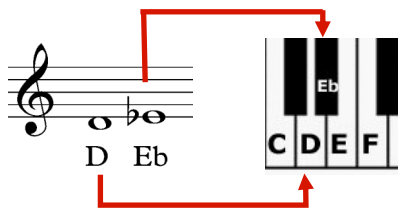

Lessons 1 - 8

First Notes

Whole Rests and Notes

-  **Whole note** - 4 beats in 4/4 time
-  **Whole rest** - 4 beats in 4/4 time

1. OUR FIRST NOTE

2. A NEW NOTE

3. UP AND DOWN

4. WATCH YOUR RESTS

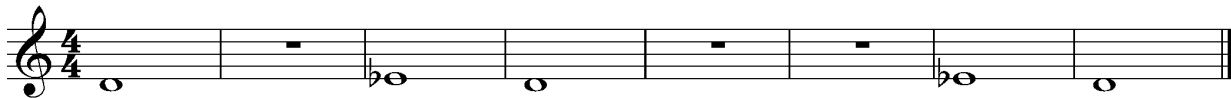

Alternate Hands - Be sure to play every exercise with the left and right hands.

5. LOTS OF BREATH

Quarter Notes and Rests

Quarter Note - 1 beat in 4/4 time

1 + 2 + 3 + 4 +

Quarter Rest - 1 beat in 4/4 time

1 + 2 + 3 + 4 +

Tip: When counting quarter notes and rests, we often say "and" between the numbers. We use the "+" to indicate "and."

6. DIVIDE AND CONQUER

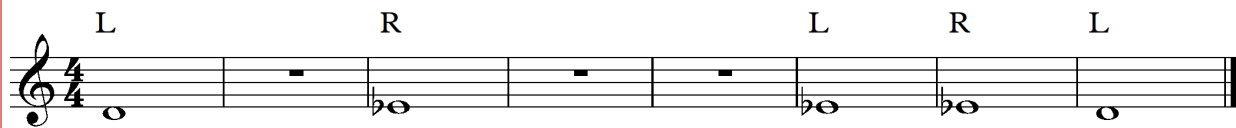

7. BRASS AND WOODWIND DEBATE

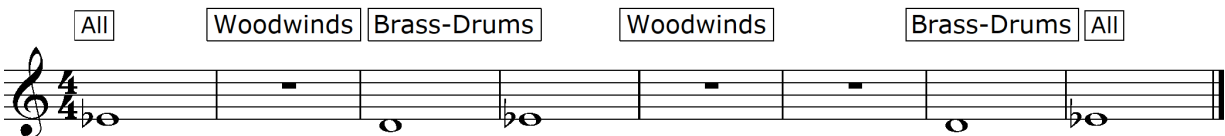

8. DRUMS TO THE FRONT

Moderate

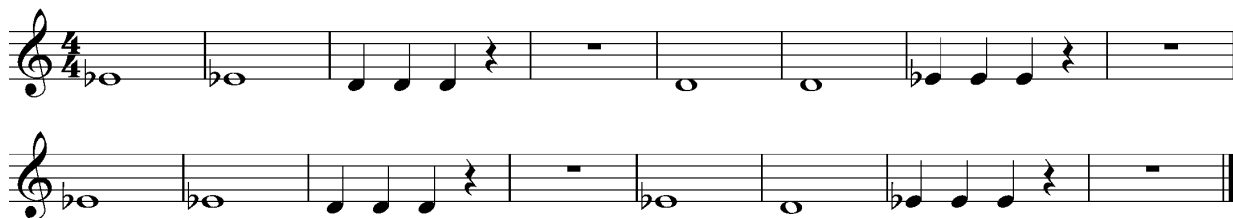

Quick Review

Measure (bar) Line

Divides the staff into measures

Measure

Space between two measure lines

How many measures in "DRUMS TO THE FRONT"?

What are the lines called at the end of a section?

Lessons 9 - 16

| | | | | | |
|------------------|---|-----------------|------------------|---|-----------------|
| Half Note |  | 2 counts | Half Rest |  | 2 counts |
|------------------|---|-----------------|------------------|---|-----------------|

Attention: Rests are important. Be sure to count rests.

Clapping Practice

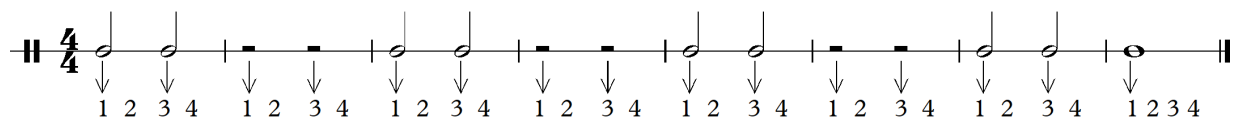

9. HOW ABOUT A HALF NOTE

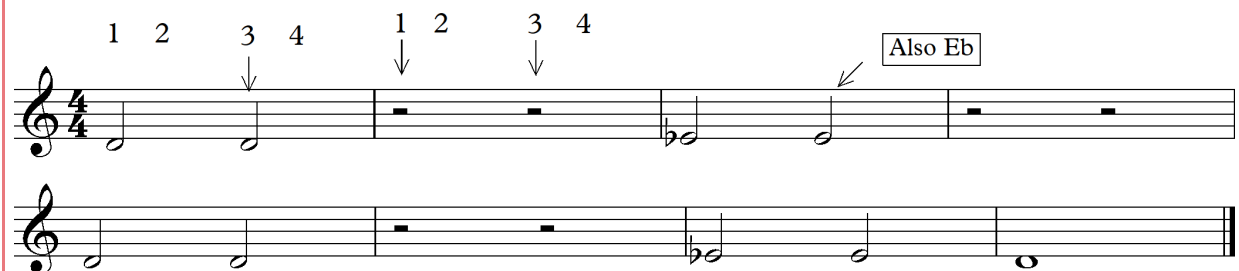

10. DIVIDE AND COUNT

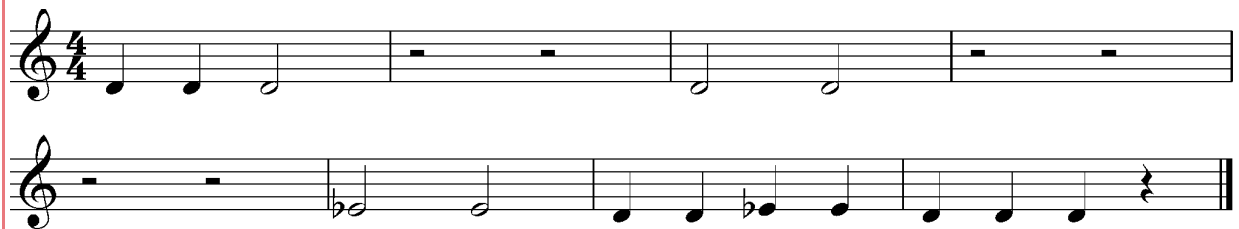

11. ALL BY YOURSELF

12. MORE HALF NOTES

***Alternate Hands** - Keep alternating hands even if the note stays the same.

13. HALF NOTE TESTER

14. HALF AS MUCH

The Time Signature - At the beginning of every song you will find a time signature. The time signature indicates the number of beats in each measure and what kind of note receives one beat. Every song you have played to this point has 4 beats in each measure.

15. TAKE A BREATHER

16. HALF NOTE STOMP SYMPHONY

19. THE COUNT IS IN - DUET

Count the rest!

20. IT'S ALL ABOUT QUARTERS

21. ALMOST LIKE A MELODY

R L R L R L R L

R L R L R L R

22. COUNT THOSE RESTS

23. MINOR MOOD

24. UP AND DOWN DRUMMER

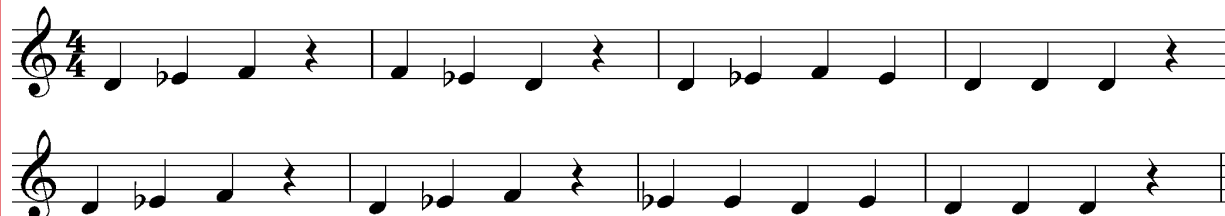

The Time Signature

Indicates how many beats in each measure and what kind of note receives one beat.

4 = 4 beats in each measure

4 = The quarter note receives one beat

25. LET'S MOVE IT

NOTE: When only one sticking is marked, alternate you notes unless other notes are marked.

26. OFF TO THE RACES

Review

Name the following notes

1

2

3

4

Note Check

1.

2.

3.

Circle the correct note name

Ab Bb C D Eb F

Circle the correct note name

Ab Bb C D Eb F

Circle the correct note name

Ab Bb C D Eb F

Music Math Quiz

+

-

=

+

+

=

**M
A
T
C
H
I
N
G**

Whole rest

o

o

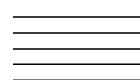

Time signature

o

o

Staff

o

o

Quarter rest

o

o

$\frac{4}{4}$

[Check Your Answers](#)

Lessons 27 - 39

New Notes

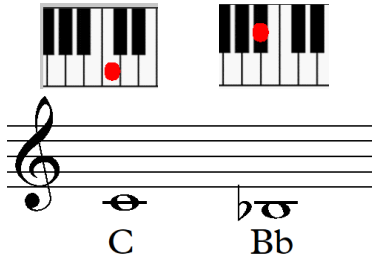

Tip:

Make good use of your practice time.

A little practice each day is better than cramming your practice into one day.

27. HEADIN' DOWN

28. HOT CROSS BUNS

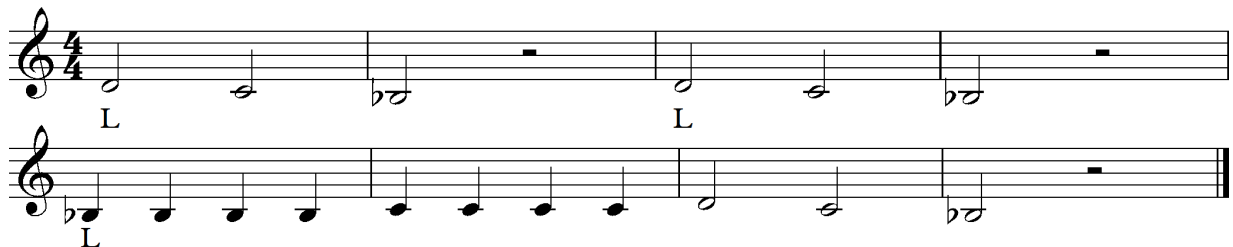

29. FIRESIDE MEETING

NOTE: Sometimes starting a passage with the left hand makes it easier to play even if you are right-handed. Try this song using the opposite hands and see for yourself!

30. JINGLE BELLS

Reminder - Always use two mallets and alternate hands on every exercise.

31. FRENCH FOLK SONG

NOTE: Sometimes sticking is logical, like going from a lower note to a higher note using left to right.

32. WALKIN' IN SUNSHINE

33. MARY'S MISSING NOTES

1. Sing 'Mary Had a Little Lamb'
2. On a piece of paper, write out the song with the missing notes
3. Play the song

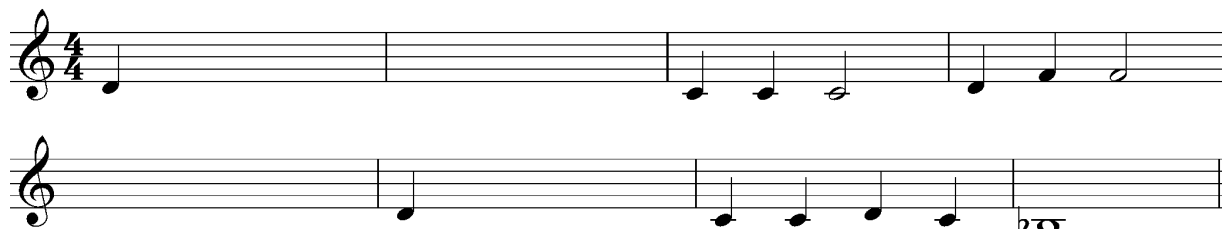

34. LAP-CLAP RHYTHM RAP

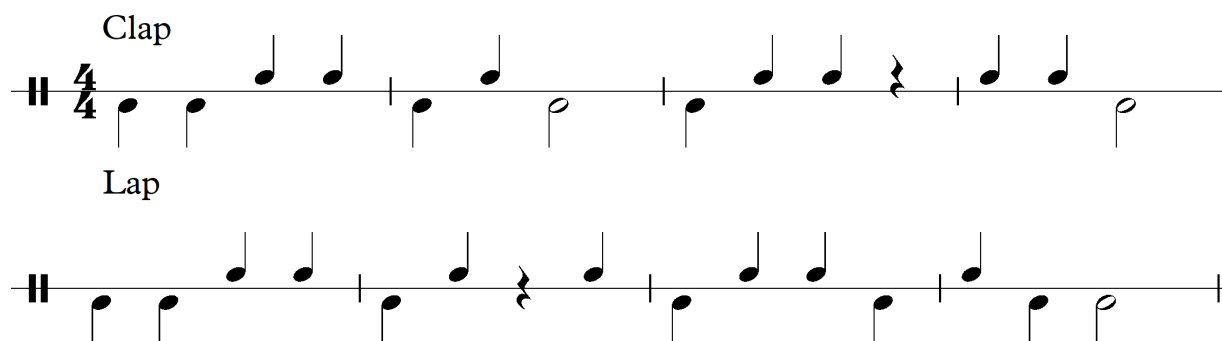

The Accent Mark - >

An accent mark above or below a note means to stress or place emphasis on the note. Raise the mallet a little high to play an accent.

35. SNAKE CHARMER

36. SHOULD I PLAY?

Cue notes: small notes only played when conductor asks.

37. MESS AROUND WITH BARS

1. Draw the missing bar lines
2. Play the song
3. Play the song backwards

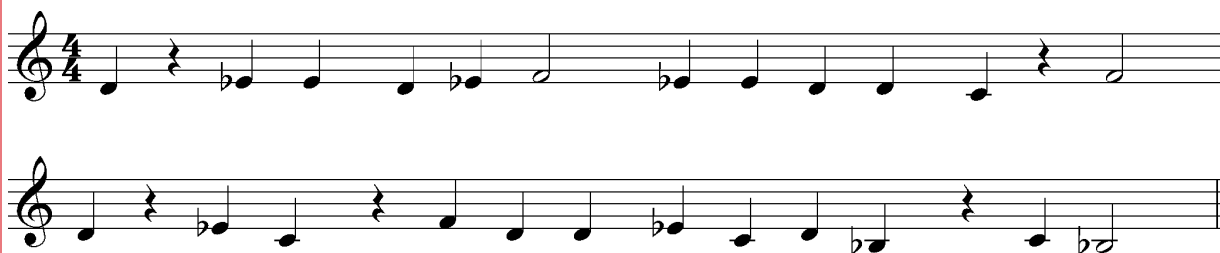

DOUBLE: Playing two notes in a row with the same hand is called a 'Double'.

38. SOME FOLKS DO

39. AU CLAIRE DE LA LUNE

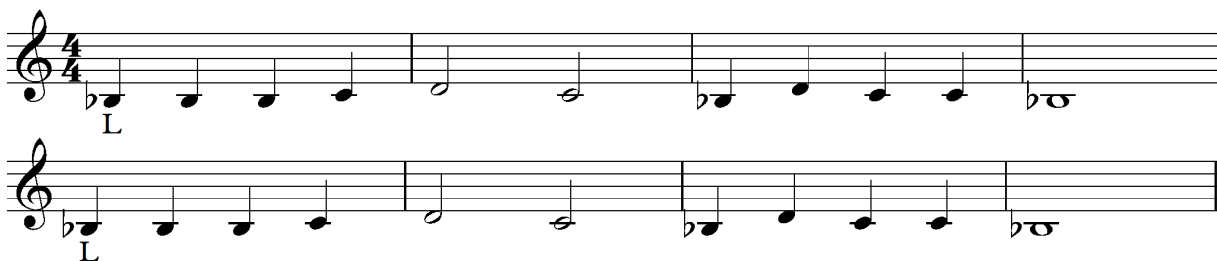

Lessons 40 - 46

New Note

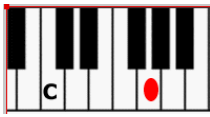

The Repeat Sign

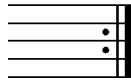

40. GEE, IT'S A "G"

Variation - A variation is a change of rhythm, melody or harmony of a theme.

41. VARIATION ON HOT CROSS BUNS

Variation— A different version of a theme

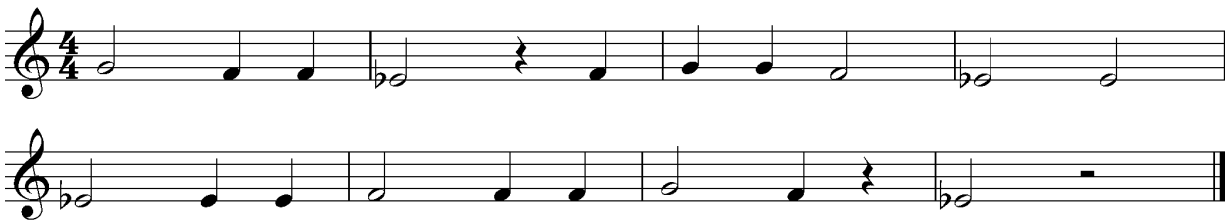

42. VARIATION ON A FRENCH FOLK SONG

43. MOZART MELODY

i

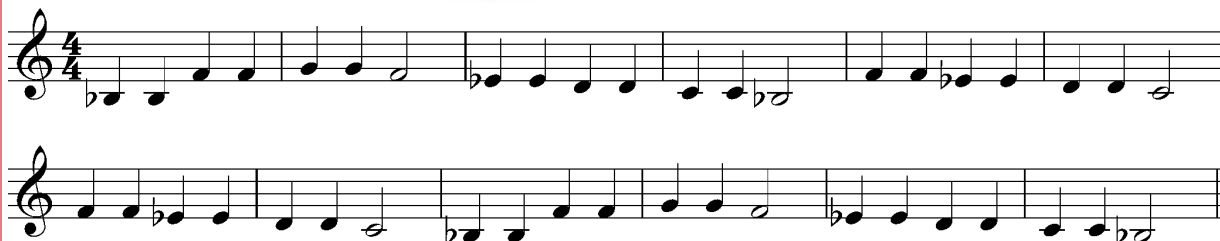

44. LET'S PLAY IN HARMONY

BONUS CHROMATIC LINE

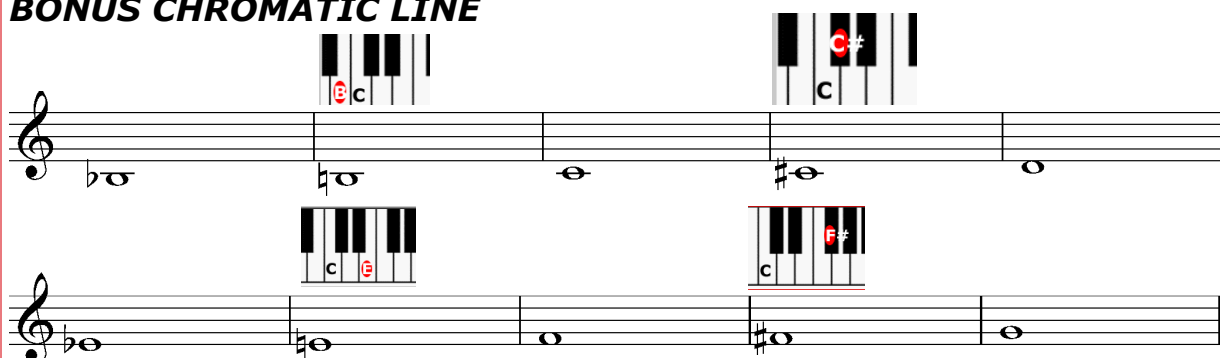

EXPERTS ETUDE

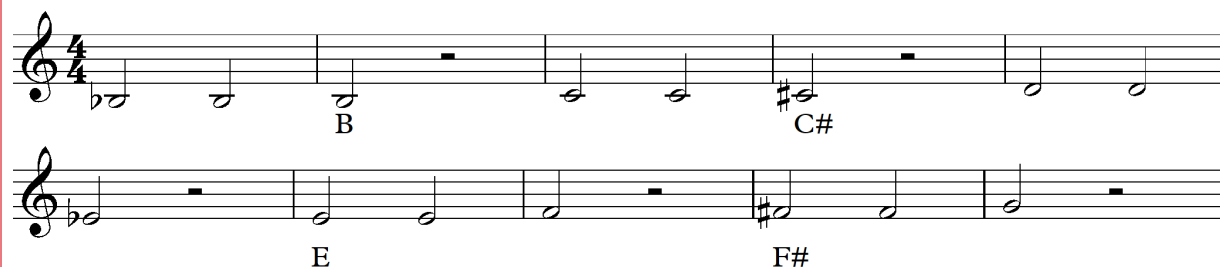

Sheet Music Reading Basics

Key Signature - what notes to play with sharps or flats - the key signature can be found at the beginning of every song. In A Christmas Tune all B's, E's, and A's are to be played Bb, Eb and Ab.

Tempo - how fast to play - Tempo markings are usually in Italian and found above the staff. The tempo marking for A Christmas Tune is *Allegro* which means to play a fast, lively tempo.

Dynamics - how loud or soft to play - Usually written in Italian and located below the staff. The beginning of A Christmas Tune is '*f*' and should be played loudly. Dynamics changes on mallets come from mallet height. Higher wrist strokes = louder dynamics and lower wrist strokes = softer dynamics.

Examples: **f** - forte-loud, **mf** - mezzo forte - medium loud, **p** - piano - soft

NOTE: Use logical stickings when approaching leaps in a melody.

Low = left to right
High = right to left

Key Signature

Tempo

This is a rehearsal number. It helps us practice together.

45. A CHRISTMAS TUNE – BAND ARRANGEMENT

Allegro (fast)

5

f

Dynamic

13

Dynamic Markings

f - forte (play loudly) *mf* - mezzo forte (play moderately loud)

mp - mezzo piano (play moderately soft) *p* - piano (play softly)

46.

March for Fun

Jerry Frazier

Allegro (brightly)

5 *f* (forte-loud)

13

21

25

33

41

50. UP, DOWN, IT'S A ROUND

1. Play and repeat for practice
2. Divide band into 3 groups
 - a. Group 1 start at beginning
 - b. Group 2 start at beginning when group 1 reaches #1 in the music

51. ANOTHER ROUND

52. BINGO ARRANGEMENT

Allegro

Review

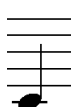
Name the following notes

| | | | | | | | |
|---|---|---|---|---|---|---|---|
| 1 |  | 2 |  | 3 |  | 4 |  |
| | <input type="text"/> | | <input type="text"/> | | <input type="text"/> | | <input type="text"/> |

Check the notes

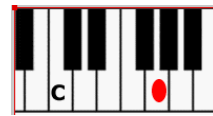
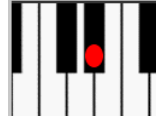
| | | |
|--|--|--|
| 1.  | 2.  | 3.  |
| Circle the correct note name | Circle the correct note name | Circle the correct note name |
| Bb C D Eb F G | Bb C D Eb F G | Bb C D Eb F G |

Complete the measures with one note

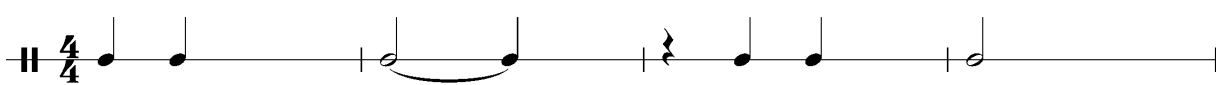

[Check Your Answers](#)

Lessons 55 - 64

Pick Up Note(s)

Note or notes that come before the first full measure of a song.

Clapping Compare #1

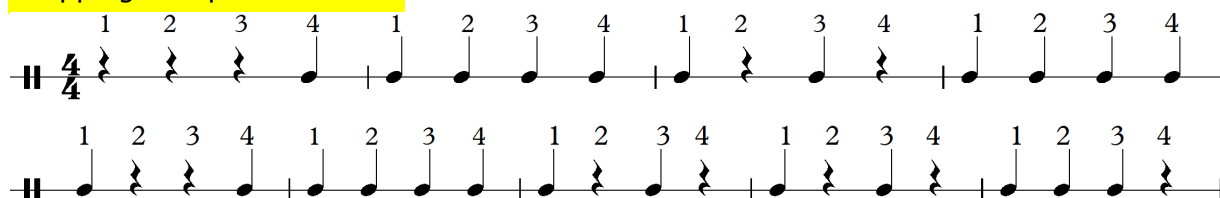

Clapping Compare #2

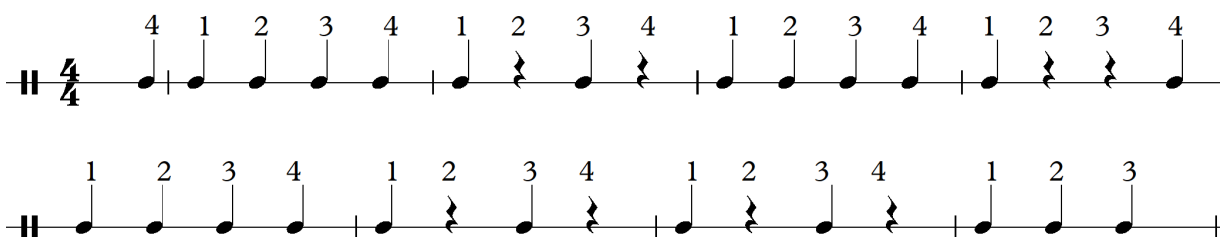

1. Is there a difference in rhythm between #1 and #2?
2. What do you think happened to the last beat of Clapping Compare #2?

Tip: Silently count the beats leading up to the pick up note(s). If the pick up note(s) is on beat 4, silently count 1-2-3. If the pick up note(s) begins on beat 2 of a measure, it is best to silently count an extra measure plus one beat. 1-2-3-4 | 1

Clapping Practice

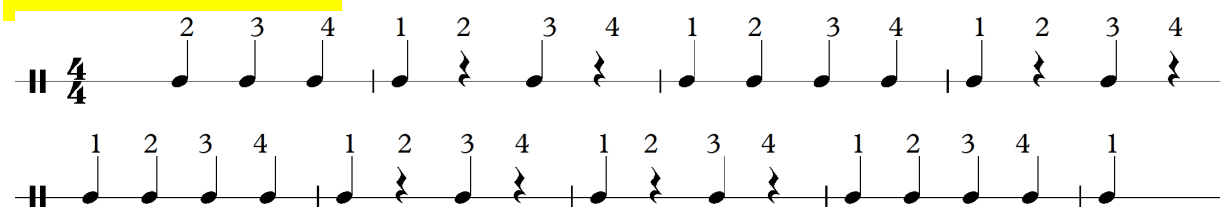

55. OH SUSANNA

Allegro

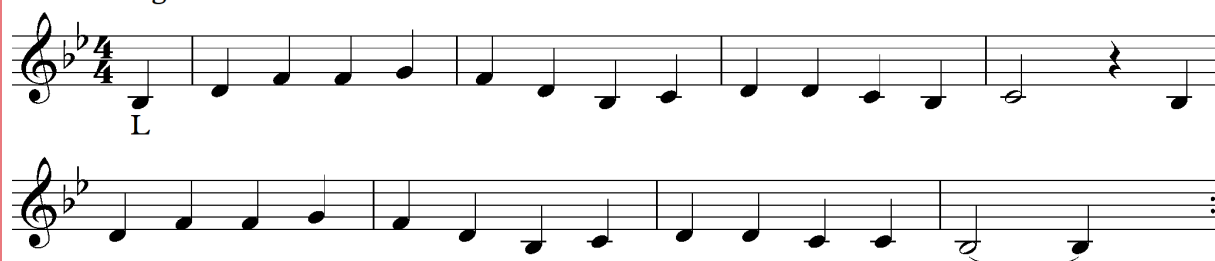

56. WHEN THE SAINTS GO MARCHING IN— OOMPA STYLE**Allegro**

Allegro

4/4 time signature, key of B-flat major.

Counting Pick Up Notes - Find the bar line for the first full measure, and then count backwards to the starting beat.

57. RED RIVER VALLEY**Moderato**

Moderato

4/4 time signature, key of B-flat major.

1st and 2nd Endings

A

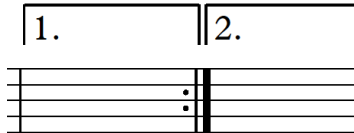

2nd time: Skip 1st ending, play 2nd ending.

Double Stops

Play one note with right hand and the other note with left hand at the same time.

New Note Practice

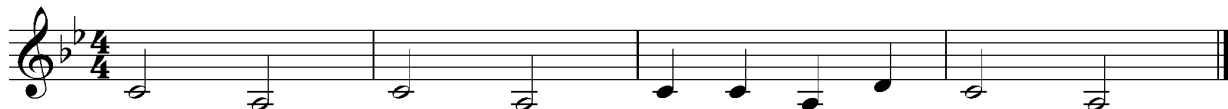

58. JOLLY OLD SAINT NICK

Moderato

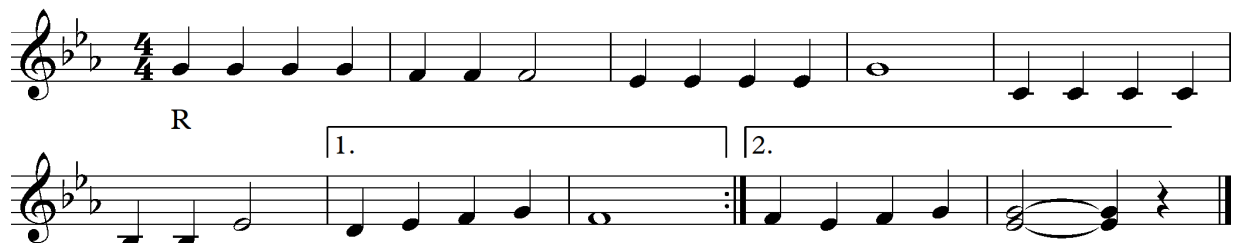

59. PROCESSIONAL MARCH

Moderato

Sight Reading Reminder:

1. Tempo - how fast should the song be played?
2. Dynamics - how loud or soft should the song be played?
3. Time Signature - how many counts in each measure?
4. Key Signature - which notes should be played with sharps or flats?

Internal Repeat

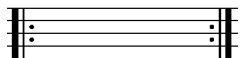

Repeat music between signs.

60. CUCKOO MARCH

Allegro

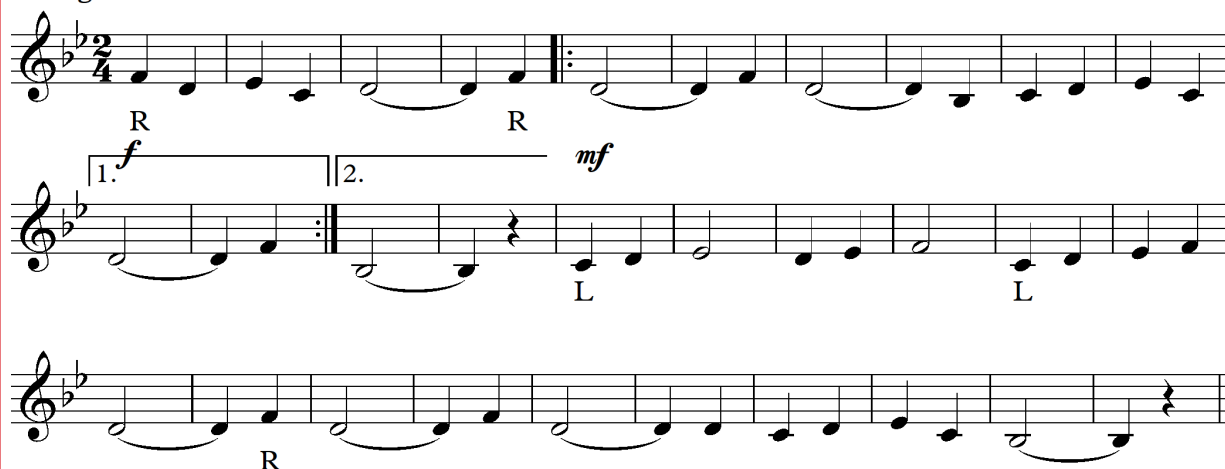

61. SHOO, FLY

Moderato

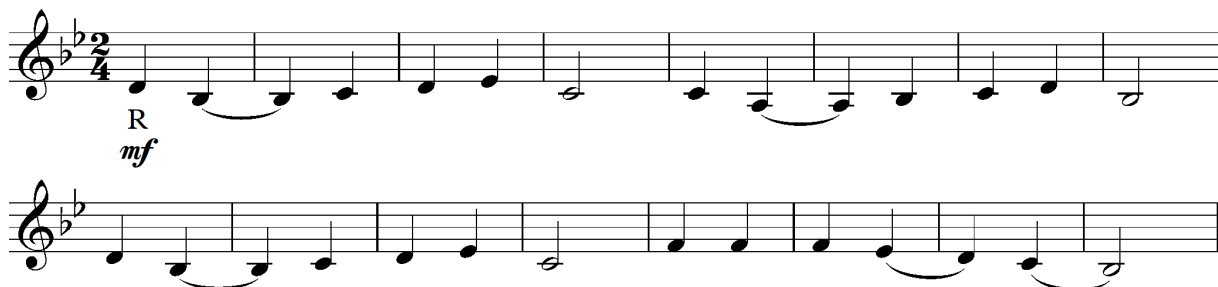

62. ALL TIED UP

Moderato

63. MARCH OF THE CZARS

Moderato

64. SKIP TO MY LOU

Allegro

BONUS TECHNIQUE— practice slowly.....gradually increase tempo

Allegro

Lessons 65 - 77

Dotted Half Note

A dot following a note adds 1/2 of the value of the note to itself. For example: a dotted half note gets 3 beats - a half note is 2 beats, 1/2 of 2 is 1, therefore, 1 + 2 = 3

| | | |
|---|---|---|
| Dotted half note |  | 3 beats |
|  | = |  |

A New Time Signature

| | | |
|----------|---|------------------------------|
| 3 | = | 3 beats per measure |
| 4 | = | Quarter note receives 1 beat |

The Roll

Use single strokes to play roll. Rolls are commonly played on xylophone and marimba but not always on bells and vibraphone.

Clapping Practice

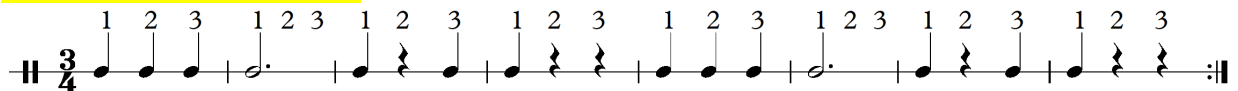

65. THE JUMPING BEANS SONG

Moderato

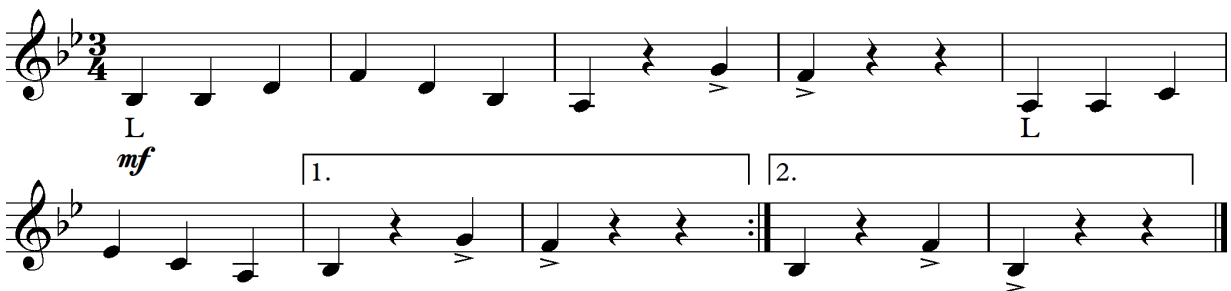

Moderato - A tempo marking meaning a medium tempo.

66. SOUTHERN ROSES

Moderato

Indicates which notes to play with sharps or flats.

All B's and E's are to be played as Bb and Eb.

Andante (*walking tempo*)

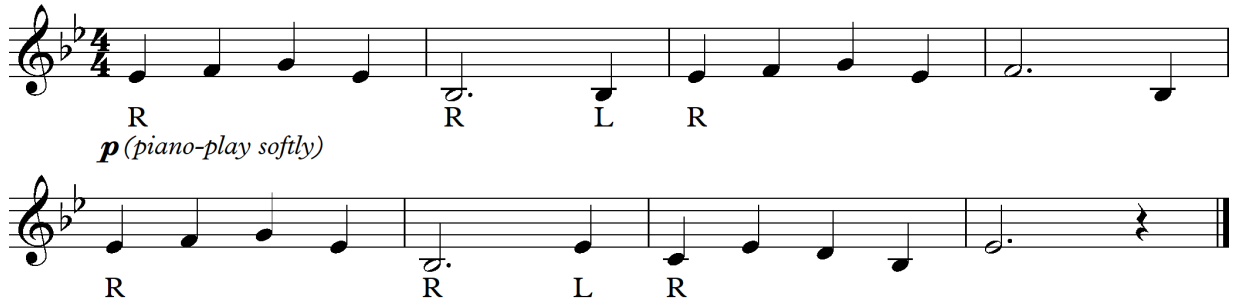

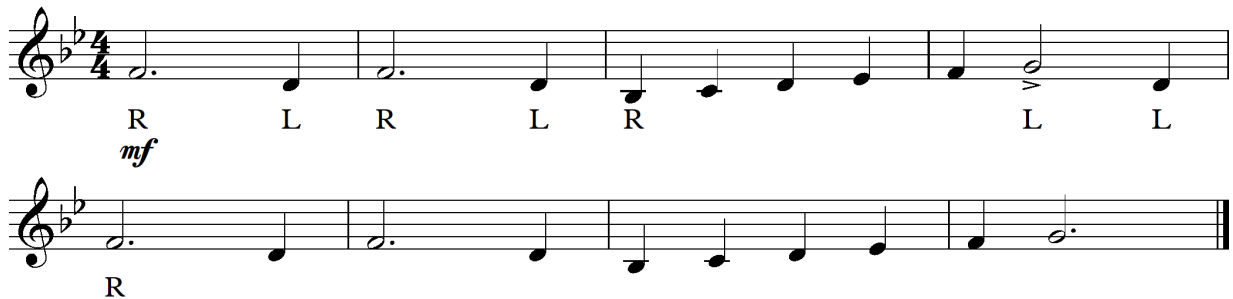

Allegro

**Moderato**

Eighth Notes

Receives 1/2 beat in 2/4, 3/4, and 4/4 time

| | | |
|-----------------|---|----------------------|
| Single 8th note |  | 1/2 beat |
| Two 8th notes |  | $1/2 + 1/2 = 1$ beat |

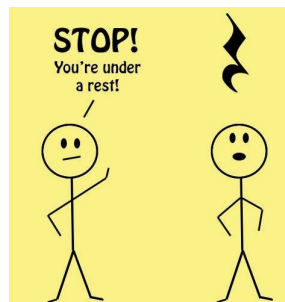

Clapping Practice

Rhythm Clap

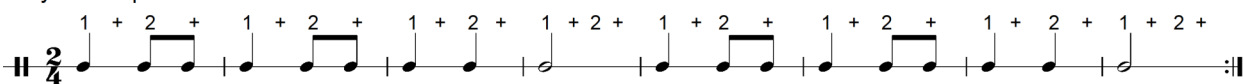

70. EIGHTH NOTE RIDDLE

71. IT'S MARY AGAIN

Reminder! Remember to alternate your strokes, even if you have two notes in a row that are the same

72. SKIP TO MY LOU

Moderato

73. POLLY WOLLY DOODLE RETURNS

Moderato

74. LIGHTLY ROW

Moderato

75. JOLLY OLD SAINT NICK RETURNS

Joyfully

76. STOMP-CLAP ETUDE

Practice slowly - increase speed

77. CAMPTOWN RACES

Moderato

Lessons 78 - 89

New Note

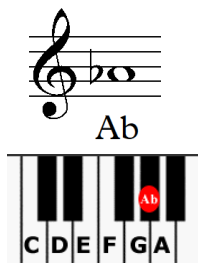

D.C. Al Fine

Go back to the beginning and play until *Fine*.

Are you sitting up in your chair?
Good posture promotes a good sound.

New Note Practice

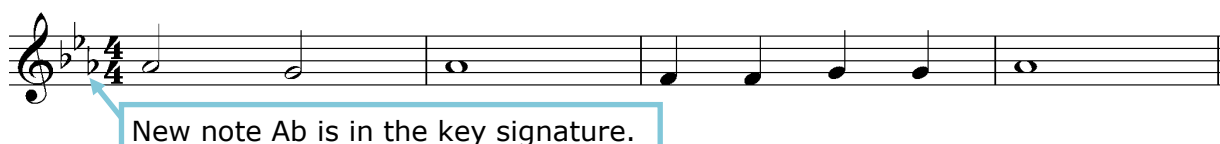

78 . NEW NOTE PRELUDE

Andante

79. DOWN IN THE VALLEY

Moderato

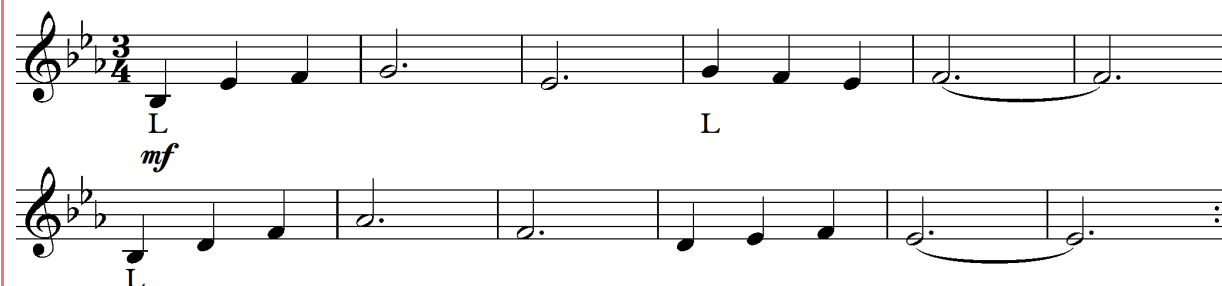

NOTE: Try #80 starting with either hand, but making sure to alternate hands!

80. TWINKLE TWINKLE

Fine

D.C. al Fine

81. ODE TO JOY*i***Majestically**

1. 2. **Fine**

mf

D.C. al Fine

R *p* R R R R

82. BOOGIE BEAT**Rock**

A *f*

B Clap

A

B

83. RHYTHM RAP

1. Divide into 3 groups
2. Clap, Hit, Stomp, or whatever you want
3. Repeat each 1-measure phrase until directed to come in on your part
4. Have fun...make up your own rhythms

Part 1

Part 2

Part 3

Terms and Symbols

Fermata: Hold the note longer or until directed to release the note by the conductor

Staccato: A dot over or under a note means to play the note short or detached.

When playing **Bells**

If tempo allows, dampen the bar with your hand in order to play staccato.

Legato: A style of playing. Play smoothly and connected. Mallets generally do not play legato.

There is much to think about when you play music

Staccato

Accent

84. THEME FROM "THE NUTCRACKER"

Andante (a walking tempo)

Fermata

85. THE CARNIVAL OF VENICE - OOMPAH STYLE

Moderato

92. ROCK IT

Same rest value

93. HERE WE GO!

Rock It!

94. EXPERTS ONLY - ONE BREATH WONDER

Allegro

A single staff in treble clef, 4/4 time, with a key signature of two flats. The tempo is marked 'Allegro'. The music is marked with a mezzo-forte (*mf*) dynamic. It features a continuous eighth-note melody. 'R' and 'L' marks are placed below the staff to indicate right and left hand playing. The piece ends with a double bar line.

95.

Caribbean Holiday

Tom Tucker

Moderato

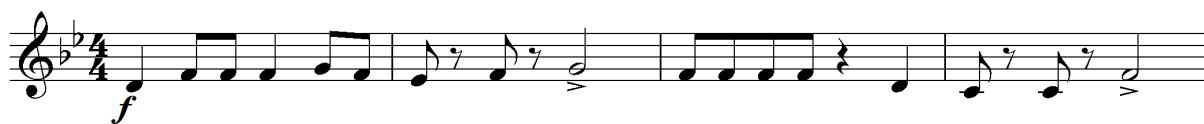

Lessons 96 - 113

New Note

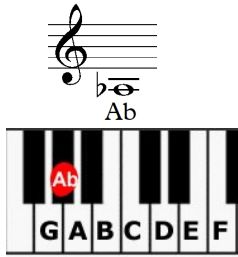

The Natural Sign:

Cancels a flat or sharp until the next bar

Natural Example

This is Ab
(key signature)

This is A natural

This is Ab
(new measure)

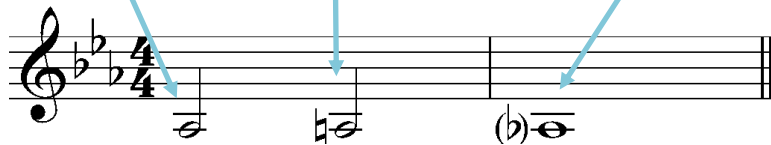

New Note Practice

96. THE KEY WALTZ

Moderato

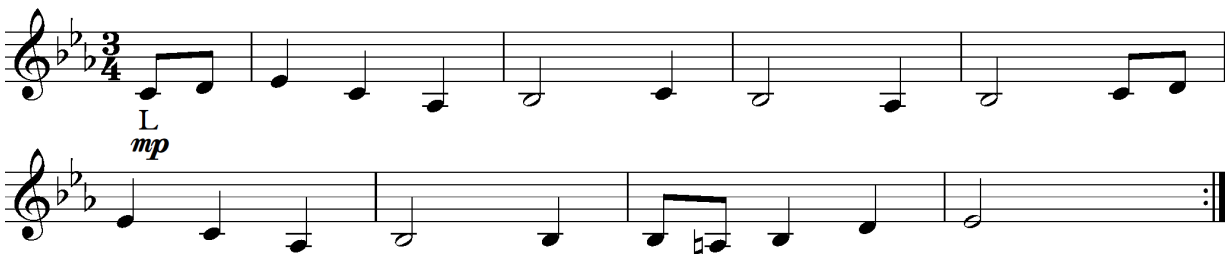

97. SYMPHONIC THEME

Moderato

98. ACCIDENTAL SPEED BUMP

Allegro

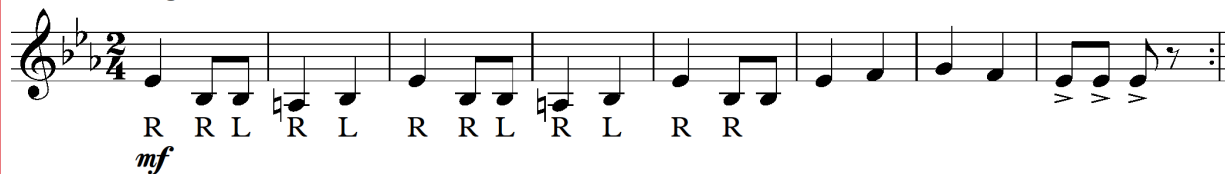

99. LOTUS BLOSSOM

Moderato

100. CZECH DANCE

Moderato

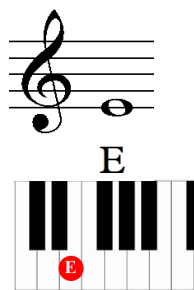

New Note**Accidental Reminder**

Natural sign cancels a sharp or flat

**Key Signature Reminder**

All B's, E's and A's are played as Ab, Bb, and Eb.

All B's are played Bb. All A's and E's would be played as E and A.

New note practice

Accidental sign cancels the Eb in the key signature

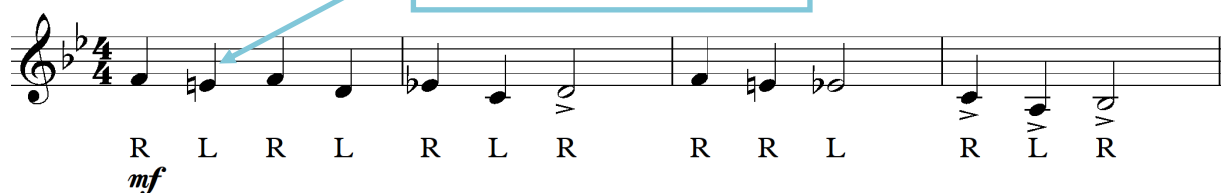

Note key signature. E is natural

101. AURA LEE

Andante

**102. IT'S COOL TO BE NATURAL**

Andante

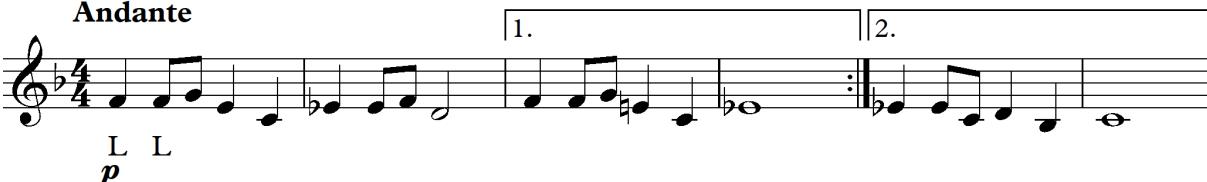

103. BETTER BE BLUES

Rock It!

104. WALTZ MELODY

Moderato

New Notes

New Note Practice

105. NEW NOTE WALTZ*Moderato*

106. SLURRY WALTZ*Lively*

107. NEW NOTE STUDY

Moderato

Measure 1: L R L
Measure 2: L R L
Measure 3: L

Measure 1: L R L
Measure 2: L R L
Measure 3: R L R L R

108. WATCH THE FLATS

Moderato

One staff of music in 3/4 time, key of B-flat major. The music is marked *mf*. Fingering is indicated by 'L' for left hand.

Measure 1: L
Measure 2: L
Measure 3: L
Measure 4: L
Measure 5: L
Measure 6: L
Measure 7: L
Measure 8: L

109. STARVED FOR FLATS

Moderato

One staff of music in 3/4 time, key of B-flat major. The music is marked *mf*. Fingering is indicated by 'L' for left hand.

Measure 1: L
Measure 2: L
Measure 3: L
Measure 4: L
Measure 5: L
Measure 6: L
Measure 7: L
Measure 8: L

110. GO TO THE CIRCUS

Moderato

Two staves of music in 3/4 time, key of B-flat major. The music is marked *mf*. Fingering is indicated by 'L' for left hand and 'R' for right hand.

Measure 1: L
Measure 2: L
Measure 3: L
Measure 4: L
Measure 5: L
Measure 6: L
Measure 7: L
Measure 8: L

Measure 1: L
Measure 2: L
Measure 3: L
Measure 4: L
Measure 5: L
Measure 6: L
Measure 7: L
Measure 8: L

First ending (1.):
Measure 9: L
Measure 10: L
Measure 11: L
Measure 12: L
Measure 13: L
Measure 14: L
Measure 15: L
Measure 16: L

Second ending (2.):
Measure 17: L
Measure 18: L
Measure 19: L
Measure 20: L
Measure 21: L
Measure 22: L
Measure 23: L
Measure 24: L

Terms that make music more musical

Ritardando

rit. - Means to gradually slow down

Caesura or Grand Pause

//

This is a pause in the music. Watch the conductor.

Common Dynamic Markings

| | | |
|-----------|-------------|-------------|
| <i>mf</i> | mezzo forte | medium loud |
| <i>f</i> | forte | loud |
| <i>mp</i> | mezzo piano | medium soft |
| <i>p</i> | piano | soft |

Common Tempo Markings

| | |
|-----------------|-----------------------|
| <i>Moderato</i> | A moderate tempo |
| <i>Andante</i> | Moderately slow tempo |
| <i>Allegro</i> | Lively tempo |
| <i>Vivace</i> | A fast tempo |

111. CHESTER

Andante

f L L *p*
 R
 // *f* rit.

112. POLOVTSAIN DANCE

Moderato

R *mf* L R
 R L R
 (rit. 2nd time)

Multiple Measure Rest

Rests which are longer than one measure

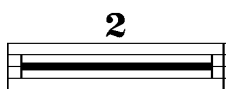
Count: **1** 2 3 4 | **2** 2 3 4**113.****Happy Rock**

Jerry Frazier

Rock It

Review

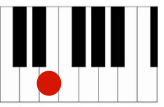
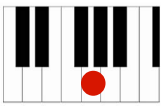
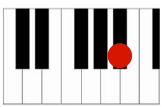

Name the following notes

| | | | | | | |
|--|--|--|--|---|--|--|
| 1.  | 2.  | 3.  | 4.  | 5.  | 6.  | 7.  |
| | | | | | | |

Note Check

| | | |
|--|--|--|
| 1.  | 2.  | 3.  |
| Circle correct note | Circle correct note | Circle correct note |
| Bb C Eb G F E | Bb C Eb G F E | Bb C Eb G F E |

Music Math Quiz (assuming 4/4 time)

| | | | | | | |
|---|---|---|---|---|---|--|
|  | + |  | x |  | = | |
|  | + |  | - |  | = | |

| | | | | | |
|--|-------------|-----------------------|--|-----------------------|---|
| M A T C H I N G | medium soft | <input type="radio"/> | | <input type="radio"/> | <i>p</i> |
| | loud | <input type="radio"/> | | <input type="radio"/> |  |
| | staccato | <input type="radio"/> | | <input type="radio"/> | <i>mp</i> |
| | fermata | <input type="radio"/> | | <input type="radio"/> |  |
| | soft | <input type="radio"/> | | <input type="radio"/> | <i>mf</i> |
| | medium loud | <input type="radio"/> | | <input type="radio"/> | <i>f</i> |

[Check Your Answers](#)

Lessons 114 - 130

On this page, clarinets will learn to 'cross the break.' This allows clarinets to play high notes.

Notice the key change

114. CLARINET CORNER

Internal Key Changes - Composers insert new key signatures into music to create musical variety. In exercise 114. Clarinet Corner, the key signature changes two times.

115. MINOR CLARINET PROBLEM

Largo - (slow)

116. LEAPS AND SLURS

Slowly

One staff of music for Exercise 116. The notation includes various note values, rests, and fingerings (L and R) indicated below the notes.

117. LEOPARD LEAP

Andante

118. NEW NOTE WARM UP

119. MINOR PRELUDE - arrangement

Andante

120. HIGH AND STEADY

Andante

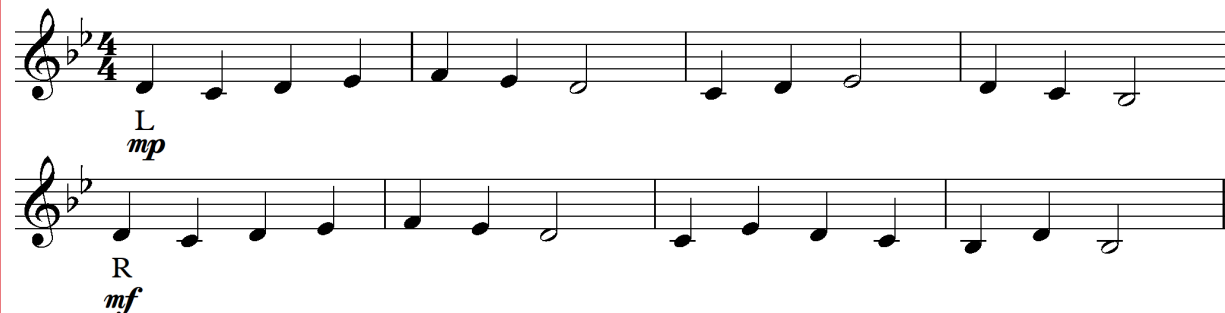

121. MINOR BREATH ISSUE

Moderato

**122. SMOOTHLY FLOWING**

Flowing

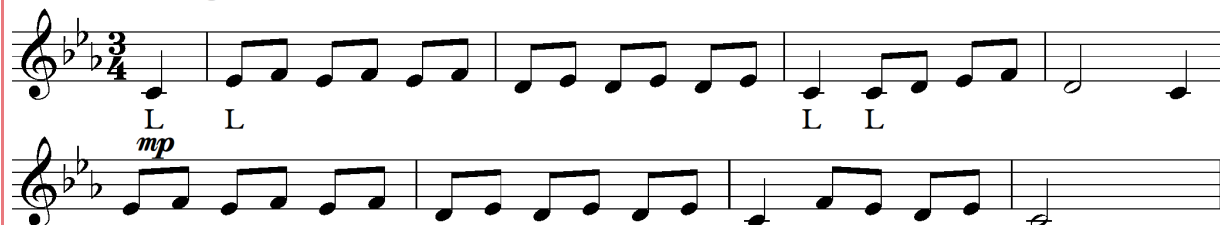
**123. WAVE GOODBYE**

Moderato

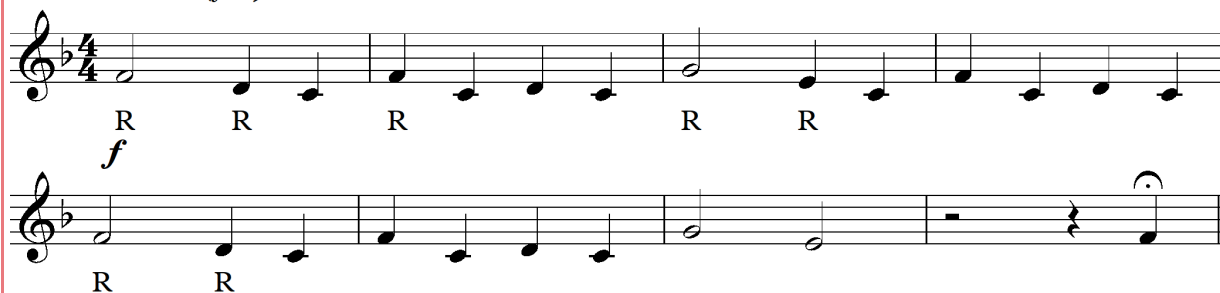

Glissando - A special technique used by trombones in Ragtime and other forms of music. The trombone player moves the slide without tonguing. Glissandi are fun to play and hear.

124. SLIDING DOWN THE ROADVivace - (*fast*)**BONUS LINE**

Moderato

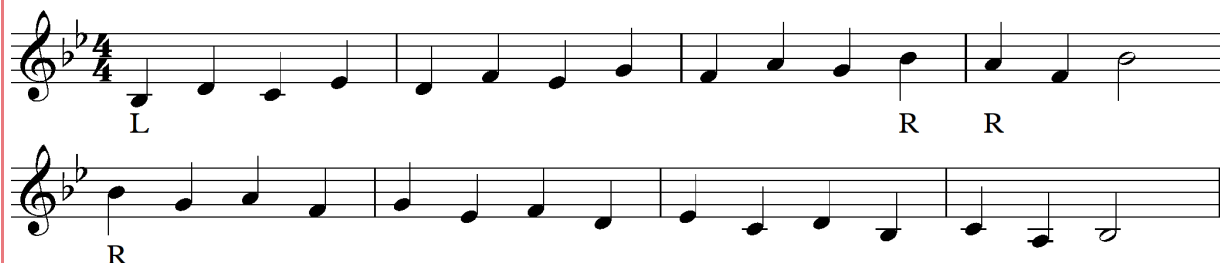

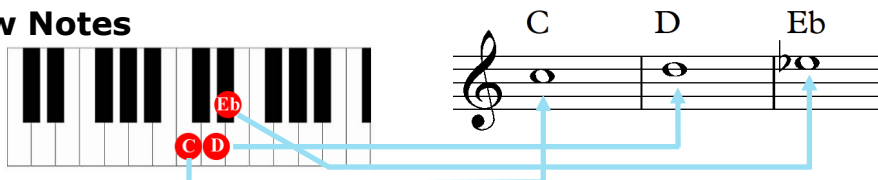
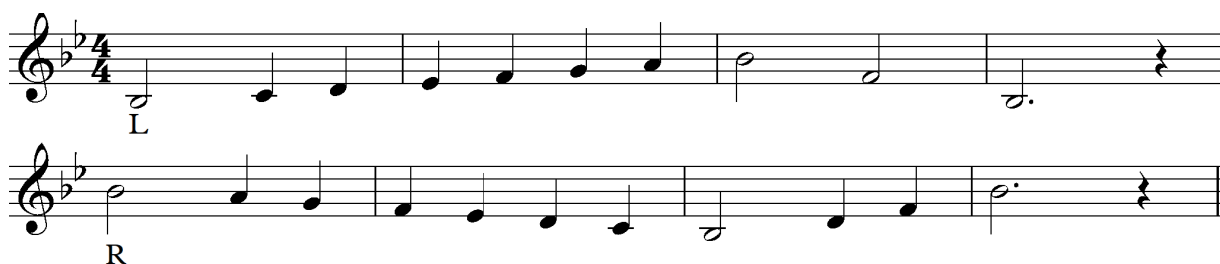
New Notes**125. HE FLEW-SHE'S BLUE***Moderato***126. SHE FLEW-HE'S BLUE***Moderato***127. Bb CONCERT SCALE**

Divisi (div.) - Players reading the same musical staff play either the top or bottom note.

128. Eb CONCERT SCALE

129. LET'S WARM UP TOGETHER**Andante**

130. UNCLE JOHN'S SHORT SHORTS

1. 1st time - all clap and stomp part B
2. 2nd time - divide parts
3. Have fun and experiment with parts

Allegro

Lessons 131 - 136

Dotted Quarter Note

In 2/4, 3/4, 4/4 time, a dotted quarter note receives one and a half beats.

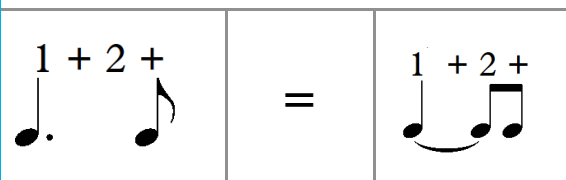

Dotted quarter notes can be tricky. Be sure to count aloud and practice carefully.

Practice 1

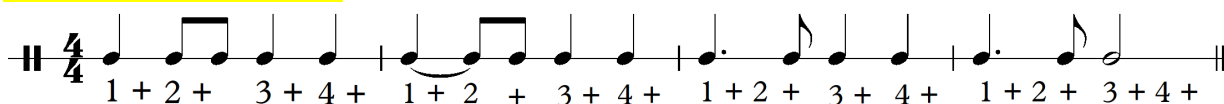

Practice 2 - with percussion

Clap

Tambourine

Snare Drum

Bass Drum

Practice 2 is a multi-staff piece in 4/4 time. It includes a melody staff and three percussion staves. The melody staff has four measures of music with counts '1 + 2 + 3 + 4 +' below each measure. The Tambourine staff has a steady eighth-note pattern. The Snare Drum staff has a pattern of quarter notes and rests. The Bass Drum staff has a pattern of quarter notes and rests. The piece ends with a double bar line.

Practice 3

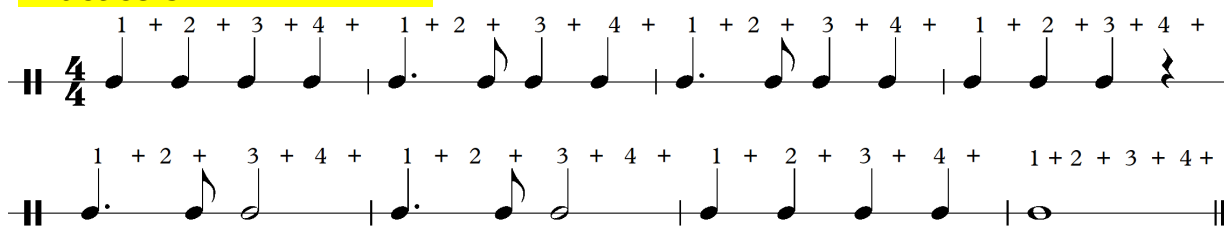

131. HONOR PATROL

Moderato

132. DOTTED WALTZ

Slowly

133. HALF A SCALE

Allegro

134. ALONE, BUT NOT AFRAID

Maestoso - majestically

135. THEME FROM THE 'NEW WORLD SYMPHONY'

Lento

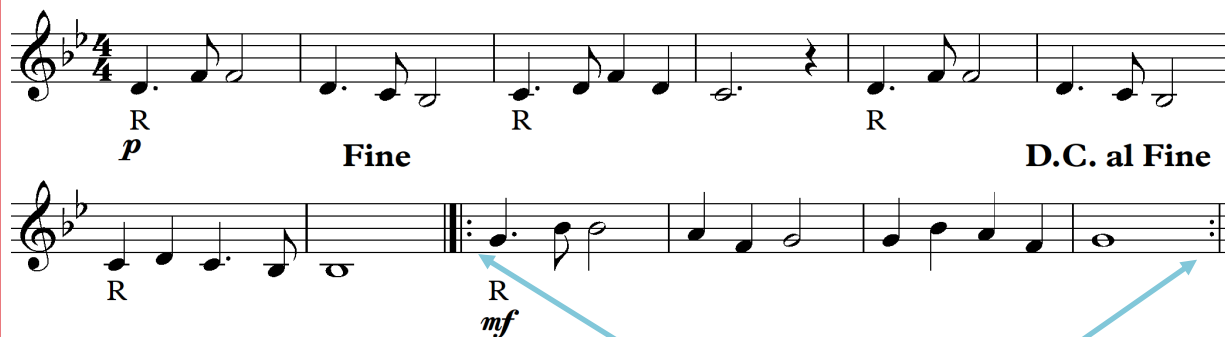

136. HI-LO DUET**Moderato**

137. Fractionated Notes**Jerry Frazier****Moderato**

Lessons 138 - 146

Syncopation

A change in the rhythm which accents the offbeat or '+'.

Crescendo

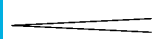
 or *cresc.*

Gradually get louder

Diminuendo

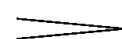
 or *Dim.*

Gradually get softer

Practice 1

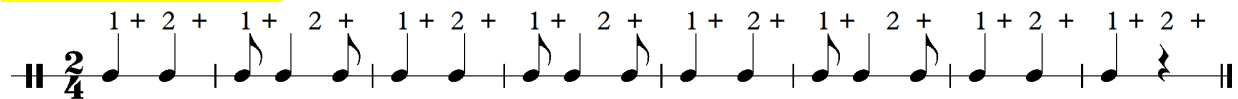

Practice 2

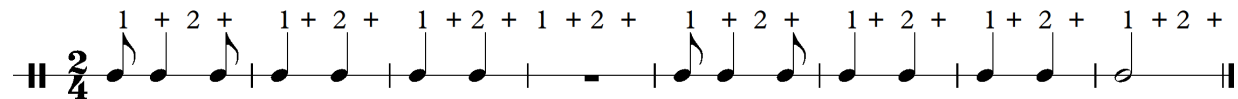

Practice 3

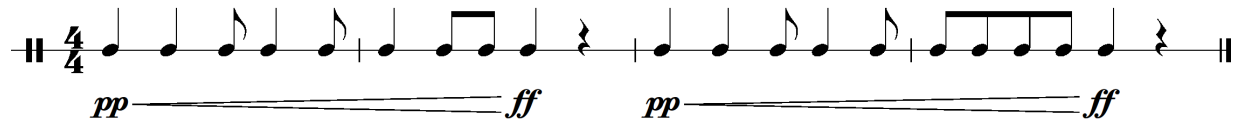

Practice 4

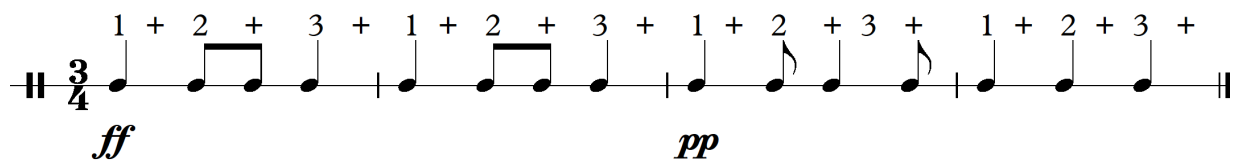

Practice 5

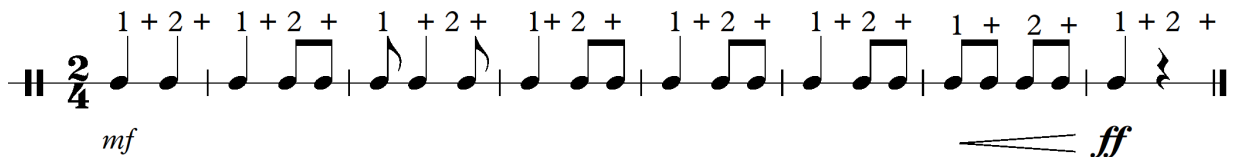

Practice 6

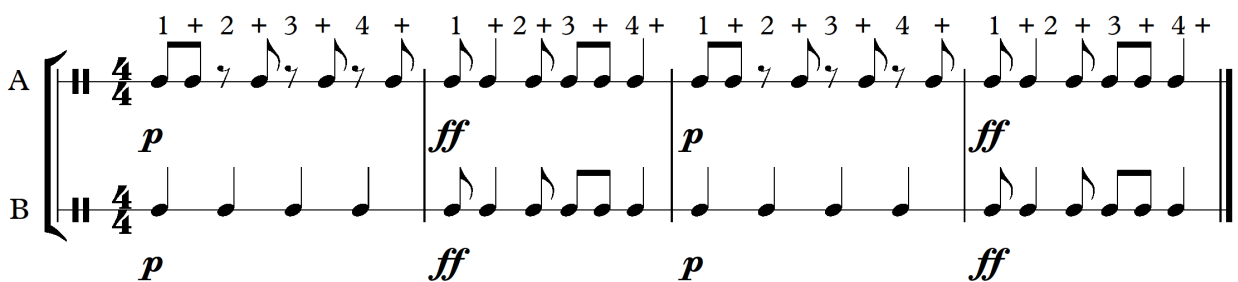

138. SYNCOPATE THIS**Allegro**

L R L R

mf L R

139. SYNCOPATE THAT**Maestoso**

R

mf

140. SYNCO-AFTER-BEATS**Moderato**

A *mf* 1 + 2 + 3 + 4 + 1 + 2 + 3 + 4 +

B

A 1 + 2 + 3 + 4 + 1 + 2 + 3 + 4 +

B

141. RUSSIAN SAILOR'S DANCE**Moderato**

f R L R L R L R R L R L R R

L L R R L

D.S. al Fine

Go back to the
sign. End at *Fine*

New Notes**142. MY BONNY LIES OVER THE OCEAN**

Moderato %

143. THE MARINE'S HYMN

Allegro

144. AMERICA

Andante

**145. EINE KLEINE NACHTMUSIK - MOZART**

Allegro

**146. AMAZING GRACE**

Andante

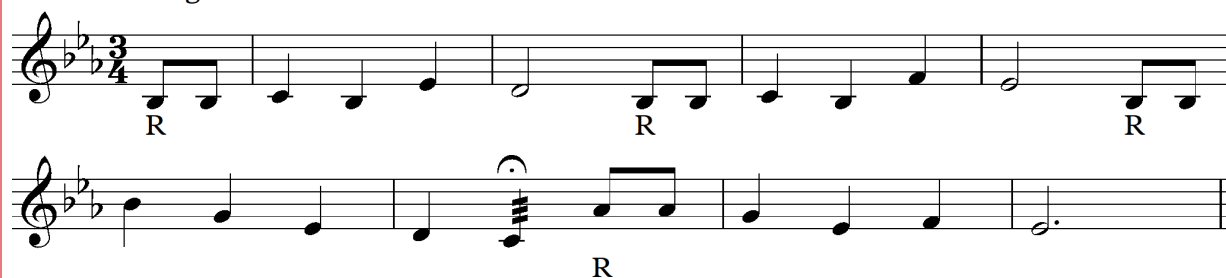

**147. HAPPY BIRTHDAY**

Allegretto

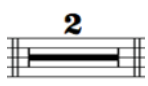

Review

Name the following notes

| | | | |
|---|---|---|---|
| 1  | 2  | 3  | 4  |
| | | | |

| Check the facts | | |
|---|---|------------------------------------|
|  |  | Diminuendo |
| This is a fermata | This means to gradually get louder | This means to gradually get louder |
| A. True B. False | A. True B. False | A. True B. False |

| Music Math Quiz (assuming 4/4 time) | | | | | | |
|---|---|---|---|---|---|--|
|  | - |  | + |  | = | |
|  | X |  | - |  | = | |

| | | | | | |
|--|---|-----------------------|--|-----------------------|---|
| M A T C H I N G | Crescendo | <input type="radio"/> | | <input type="radio"/> | Majectically |
| | Maestoso | <input type="radio"/> | | <input type="radio"/> |  |
| |  | <input type="radio"/> | | <input type="radio"/> |  |
| | Decrescendo | <input type="radio"/> | | <input type="radio"/> |  |
| | D.S. | <input type="radio"/> | | <input type="radio"/> |  |

[Check Your Answers](#)

SONGS TO PLAY

Songs to Play selections are not available in the free edition of Sound Fundamentals . You are encouraged to explore the large selection of quality music for beginning and young bands available at <http://pdfbandmusic.com>.

Recommended Beginning Band titles:

Fanfare on 'Deck the Halls'

'bout Time for Christmas

March Centaur

Holiday Spirit

Bingo Rocks

Banuwa

Hollow Penyo Hop

A Little Cha Cha

Acclaim

Deep Water Bridge

March Onward

Not Now Mama

Radiant Fanfare

Stick Men

Rhythm Study I

Count each rhythm as you play it.

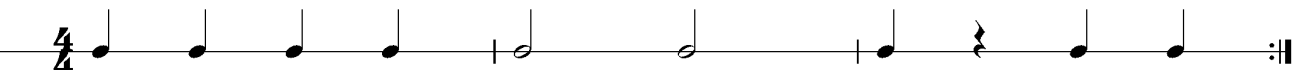
1. 
1 + 2 + 3 + 4 + 1 + 2 + 3 + 4 + 1 + 2 + 3 + 4 +

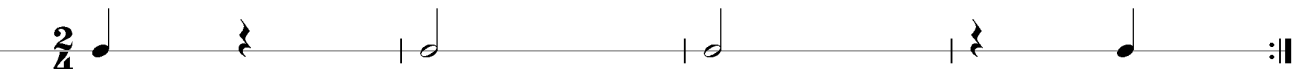
2. 
1 + 2 + 1 + 2 + 1 + 2 + 1 + 2 +

3. 
1 + 2 + 3 + 1 + 2 + 3 + 1 + 2 + 3 + 1 + 2 + 3 +

Rhythm duets

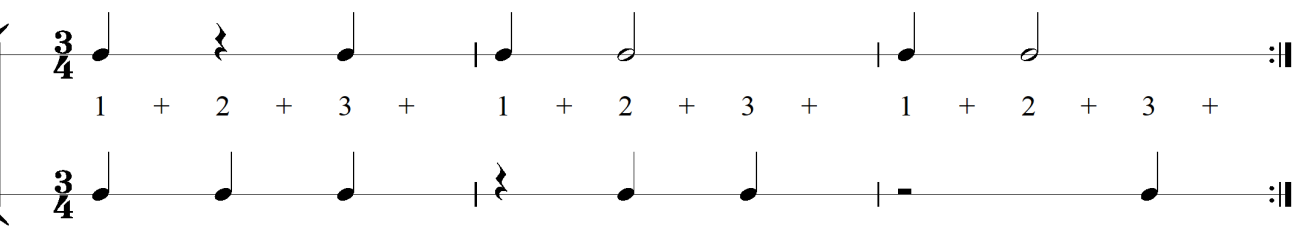
4. 
A: 1 + 2 + 3 + 1 + 2 + 3 + 1 + 2 + 3 +
B: 1 + 2 + 3 + 1 + 2 + 3 + 1 + 2 + 3 +

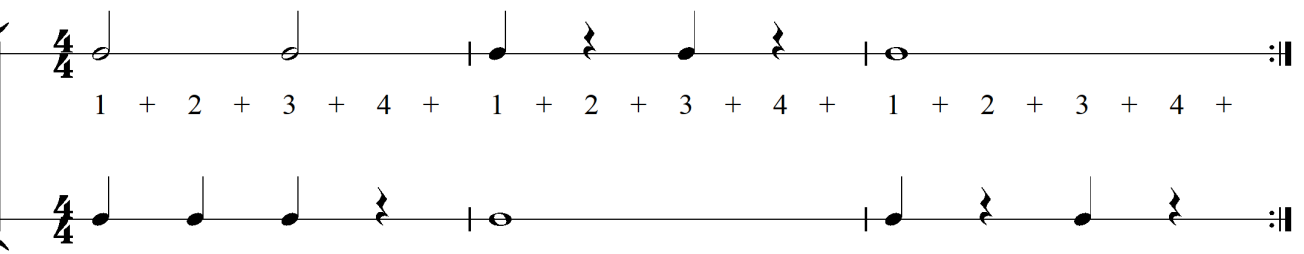
5. 
A: 1 + 2 + 3 + 4 + 1 + 2 + 3 + 4 + 1 + 2 + 3 + 4 +
B: 1 + 2 + 3 + 4 + 1 + 2 + 3 + 4 + 1 + 2 + 3 + 4 +

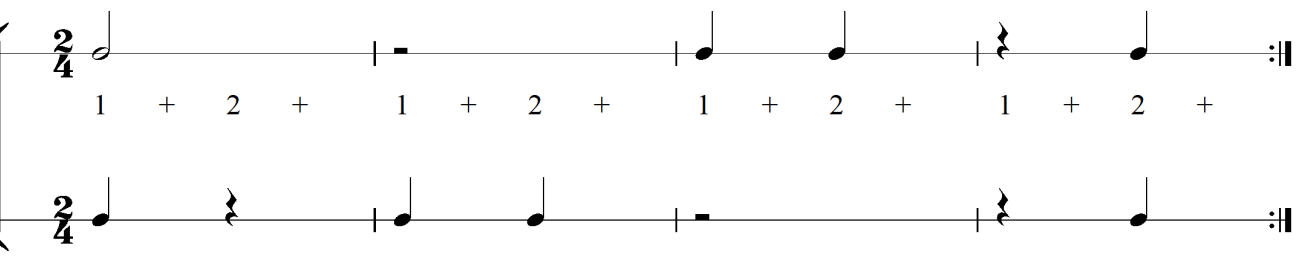
6. 
A: 1 + 2 + 1 + 2 + 1 + 2 + 1 + 2 +
B: 1 + 2 + 1 + 2 + 1 + 2 + 1 + 2 +

Rhythm Study II

Count each rhythm as you play it.

1. $\frac{4}{4}$ 
1 + 2 + 3 + 4 + 1 + 2 + 3 + 4 + 1 + 2 + 3 + 4 +

2. $\frac{2}{4}$ 
1 + 2 + 1 + 2 + 1 + 2 + 1 + 2 +

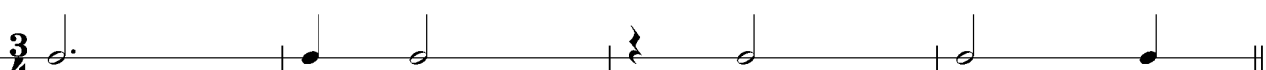
3. $\frac{3}{4}$ 
1 + 2 + 3 + 1 + 2 + 3 + 1 + 2 + 3 + 1 + 2 + 3 +

Rhythm duets

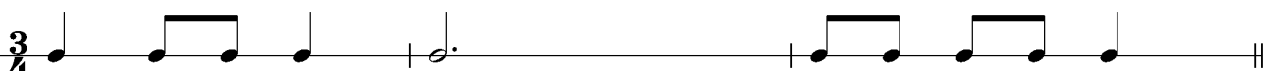
4. $\frac{3}{4}$ 
1 + 2 + 3 + 1 + 2 + 3 + 1 + 2 + 3 + 1 + 2 + 3 +

5. $\frac{4}{4}$ 
1 + 2 + 3 + 4 + 1 + 2 + 3 + 4 + 1 + 2 + 3 + 4 +

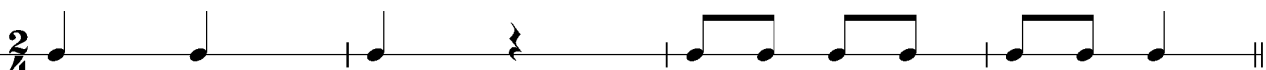
6. $\frac{2}{4}$ 
1 + 2 + 1 + 2 + 1 + 2 + 1 + 2 +

Rhythm Study III

Count each rhythm as you play it.

1.

2.

3.

Rhythm duets

4.

5.

6.

Rhythm Study IV

Count each rhythm as you play it.

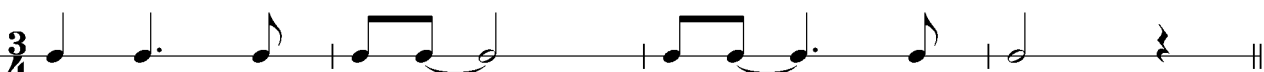

1. 
1 + 2 + 3 + 4 + 1 + 2 + 3 + 4 + 1 + 2 + 3 + 4 +

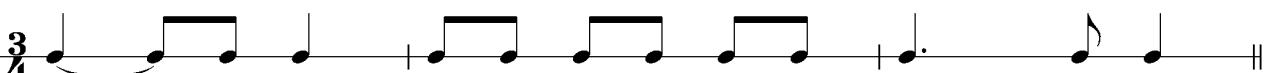

2. 
1 + 2 + 1 + 2 + 1 + 2 + 1 + 2 + 1 + 2 +

3. 
1 + 2 + 3 + 1 + 2 + 3 + 1 + 2 + 3 + 1 + 2 + 3 + 1 + 2 + 3 +

Rhythm duets

4. 
1 + 2 + 3 + 1 + 2 + 3 + 1 + 2 + 3 + 1 + 2 + 3 + 1 + 2 + 3 +

1 + 2 + 3 + 1 + 2 + 3 + 1 + 2 + 3 + 1 + 2 + 3 +

5. 
1 + 2 + 3 + 4 + 1 + 2 + 3 + 4 + 1 + 2 + 3 + 4 +

1 + 2 + 3 + 4 + 1 + 2 + 3 + 4 + 1 + 2 + 3 + 4 +

6. 
1 + 2 + 1 + 2 + 1 + 2 + 1 + 2 + 1 + 2 +

1 + 2 + 1 + 2 + 1 + 2 + 1 + 2 + 1 + 2 +

Add Beats, Then Count

Write the beat numbers and +. When complete, count and clap the rhythms.

1. $\frac{3}{4}$ 
1 2 + 3 +

2. $\frac{2}{4}$ 
1 + 2 + $\frac{4}{4}$

3. $\frac{4}{4}$ 
1 2 +

4. $\frac{3}{4}$ 

5. $\frac{2}{4}$ 

6. $\frac{3}{4}$ 

7. $\frac{3}{4}$ 

8. $\frac{3}{4}$ 

Make Your Own Rhythms

As a partner performs Part B, you create your own rhythms to go along with Part B.

1.

A $\frac{4}{4}$ 1 + 2 + 3 + 4 + 1 + 2 + 3 + 4 + 1 + 2 + 3 + 4 + :||

B $\frac{4}{4}$ 1 + 2 + 3 + 4 + 1 + 2 + 3 + 4 + 1 + 2 + 3 + 4 + :||

2.

A $\frac{2}{4}$ 1 + 2 + 1 + 2 + 1 + 2 + 1 + 2 + :||

B $\frac{2}{4}$ 1 + 2 + 1 + 2 + 1 + 2 + 1 + 2 + :||

3.

A $\frac{3}{4}$ 1 + 2 + 3 + 1 + 2 + 3 + 1 + 2 + 3 + 1 + 2 + 3 + :||

B $\frac{3}{4}$ 1 + 2 + 3 + 1 + 2 + 3 + 1 + 2 + 3 + 1 + 2 + 3 + :||

Scale Exercises for Mallets

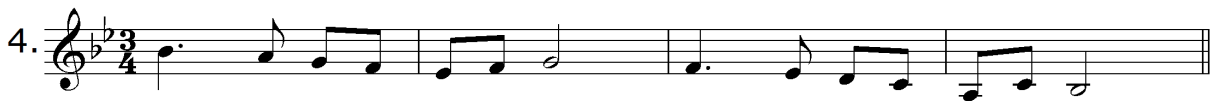

Scale Exercises for Mallets II

G Natural Minor

F Pentatonic

A \flat Pentatonic

G Minor Pentatonic

A "Blues"

Scales for Mallets

Bb Major

F Major

G Natural Minor

F Pentatonic

Ab Pentatonic

G Minor Pentatonic

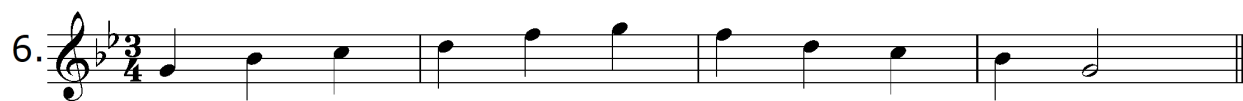

A "Blues"

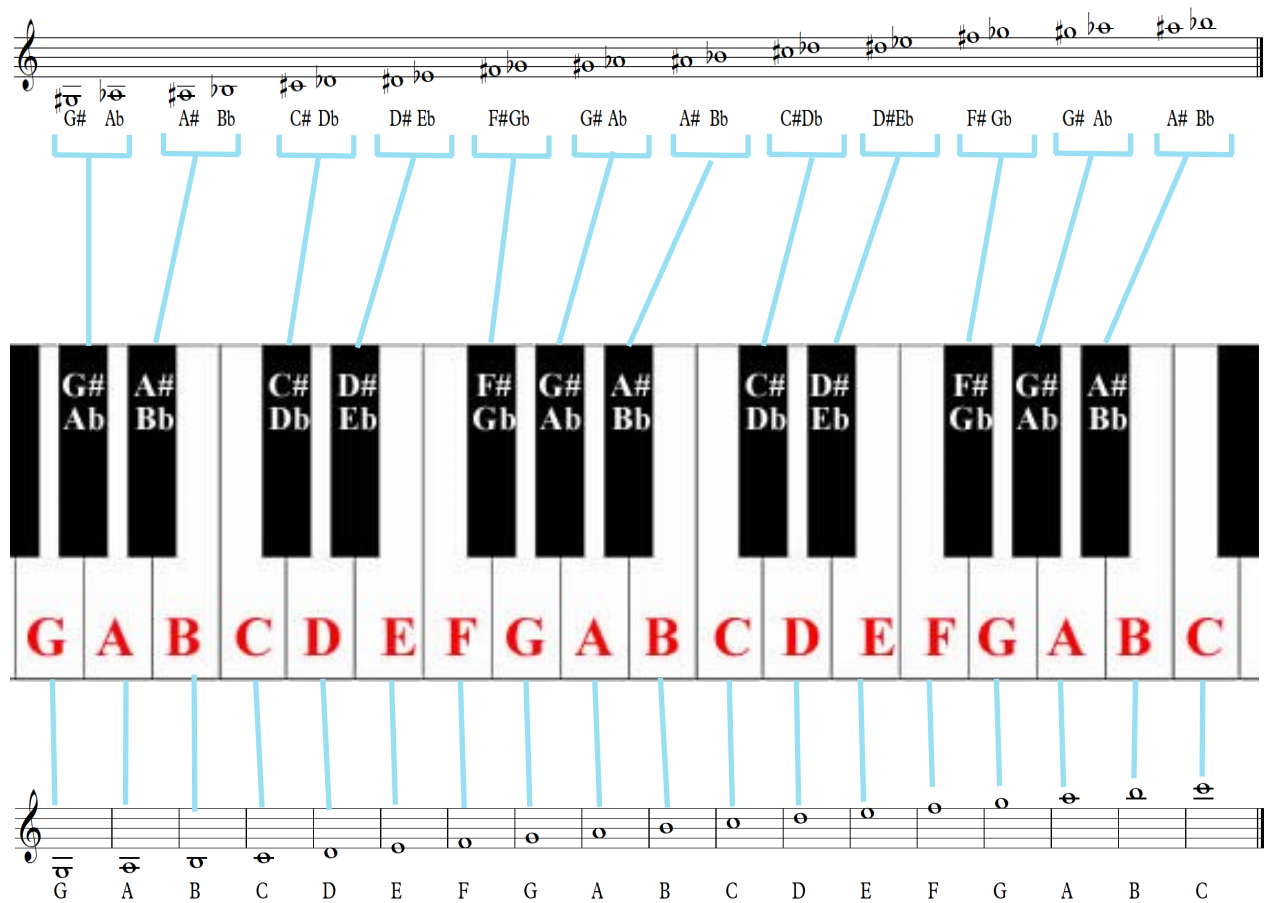

Mallet Note Location Chart

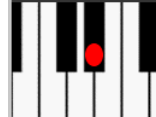

Answers

| Name the following notes | | | |
|--------------------------|---|---|---|
| 1 |  | 2 |  |
| | D | | F |
| 3 |  | 4 |  |
| | Eb | | D |

| Note Check | | |
|--|--|--|
| 1.  | 2.  | 3.  |
| Circle the correct note name | Circle the correct note name | Circle the correct note name |
| Ab Bb C D Eb F | Ab Bb C D Eb F | Ab Bb C D Eb F |

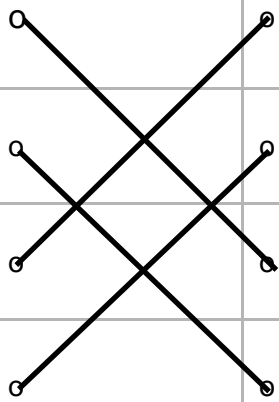
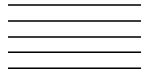
| | | | | | | |
|---|---|---|---|---|---|----|
|  | + |  | - |  | = | 5 |
|  | + |  | + |  | = | 10 |

| | | | |
|--------------------------------------|----------------|---|--|
| M A T C H I N G | Whole rest |  |  |
| | Time signature | |  |
| | Staff | |  |
| | Quarter rest | | $\frac{4}{4}$ |

[Back to Quiz Page](#)

Review

Name the following notes

1

G

2

Eb

3

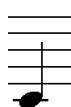

C

4

D

Check the notes

1.

Circle the correct note name

Bb C D Eb **F** G

2.

Circle the correct note name

Bb C D Eb F **G**

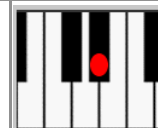

Circle the correct note name

Bb C D **Eb** F G

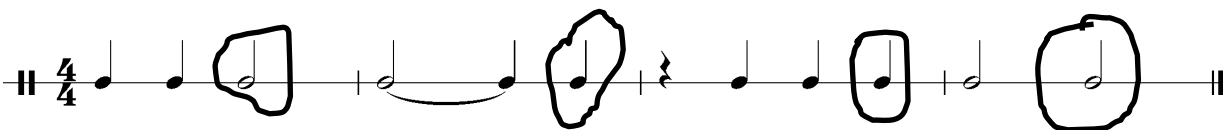

Complete the measures with one note

[Back to Quiz](#)

Review

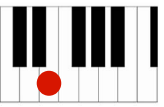
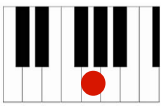
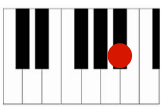

Name the following notes

| | | | | | | |
|---|---|---|---|--|---|---|
| 1 | 2 | 3 | 4 | 5 | 6 | 7 |
|  |  |  |  |  |  |  |
| Ab | Ab | E | A | Bb | G | F |

Note Check

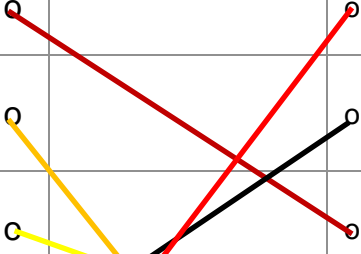
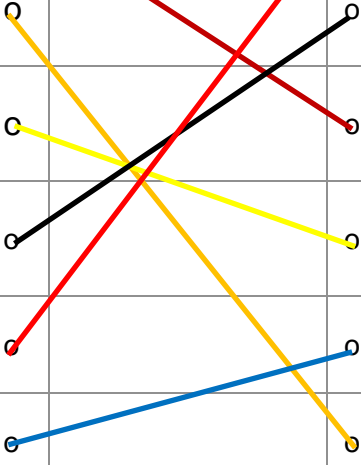
| | | |
|--|--|--|
| 1.  | 2.  | 3.  |
| Circle correct note | Circle correct note | Circle correct note |
| Bb C Eb G F <u>E</u> | Bb C Eb <u>G</u> F E | <u>Bb</u> C Eb G F E |

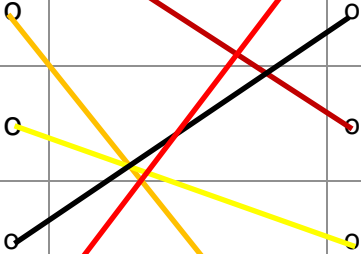
Music Math Quiz (assuming 4/4 time)

| | | | | | | |
|---|---|---|---|---|---|-------|
|  | + |  | x |  | = | 12 |
|  | + |  | - |  | = | 2 1/2 |

| | | | |
|--|-------------|--|---|
| M A T C H I N G | medium soft |  | <i>p</i> |
| | loud |  |  |
| | staccato |  | <i>mp</i> |
| | fermata |  |  |
| | soft | | <i>mf</i> |
| | medium loud |  | <i>f</i> |

[Back to Quiz](#)

Review

Name the following notes

| | | | |
|---|---|---|---|
| 1 | 2 | 3 | 4 |
|  |  |  |  |
| F | Bb | A | G |

Check the facts

| | | |
|---|---|------------------------------------|
|  |  | Diminuendo |
| This is a fermata | This means to gradually get louder | This means to gradually get louder |
| A. True | B. False | A. True |
| | B. False | A. True |
| | | B. False |

Music Math Quiz (assuming 4/4 time)

| | | | | | | |
|---|---|---|---|---|---|-------|
|  | - |  | + |  | = | 6 1/2 |
|  | X |  | - |  | = | 2 1/2 |

M A T C H I N G

| | | |
|---|--|---|
| Crescendo |  | Majestically |
| Maestoso |  |  |
|  |  |  |
| Decrescendo |  |  |
| D.S. |  |  |

[Back to Quiz](#)