

**LGC**

Laurel Grocery Company



December 27, 2016

**INFORMATION  
EXCHANGE**



We appreciate you!!!

*--Laurel Grocery Employees*



from

Nestlé PURINA



### Dog Chow Complete

LGC Item #	386326
Pack/Size	1 - 42 lb
UPC	17800149082
Unit Cost before Fee	\$25.55
Recommended SRP	\$30.99
SRP % before fee	17.55%
Replaced LGC Item #	



### Beneful Original Beef

LGC Item #	386318
Pack/Size	1 - 31.1 lb
UPC	17800134774
Unit Cost before Fee	\$27.56
Recommended SRP	\$34.99
SRP % before fee	21.23%
Replaced LGC Item #	



### Friskies 7 Dry Cat Food

LGC Item #	353599
Pack/Size	6 - 3.15 lb
UPC	50000960729
Unit Cost before Fee	\$4.07
Recommended SRP	\$5.69
SRP % before fee	28.47%
Replaced LGC Item #	





**from**

 Nestlé PURINA



Friskies Party Mix Original Crunch Canister

LGC Item #	353581
Pack/Size	3 - 20 oz
UPC	50000963089
Unit Cost before Fee	\$5.73
Recommended SRP	\$7.99
SRP % before fee	28.33%
Replaced LGC Item #	





from



### Clorox Scentiva Disinfecting Wipes Lavender Jasmine

LGC Item #	436998
Pack/Size	6 - 33 ct
UPC	4460031384
Unit Cost before Fee	\$2.12
Recommended SRP	\$3.19
SRP % before fee	33.70%
Replaced LGC Item #	



### Clorox Scentiva Disinfecting Wipes Hawaiian Sunshine

LGC Item #	436972
Pack/Size	6 - 33 ct
UPC	4460031385
Unit Cost before Fee	\$2.12
Recommended SRP	\$3.19
SRP % before fee	33.70%
Replaced LGC Item #	





**from**

Nestlé PURINA



### Friskies Prime Filet Chicken

LGC Item #	386276
Pack/Size	24 - 5.5 oz
UPC	50000170180
Unit Cost before Fee	\$0.53
Recommended SRP	\$0.75
SRP % before fee	29.39%
Replaced LGC Item #	



### Friskies Classic Pate' Salmon Dinner

LGC Item #	386284
Pack/Size	24 - 5.5 oz
UPC	50000423347
Unit Cost before Fee	\$0.53
Recommended SRP	\$0.75
SRP % before fee	29.39%
Replaced LGC Item #	





from

Nestlé PURINA



### Fancy Feast Classic Tender Beef

LGC Item #	386300
Pack/Size	24 - 3 oz
UPC	50000429547
Unit Cost before Fee	\$0.59
Recommended SRP	\$0.85
SRP % before fee	30.98%
Replaced LGC Item #	



### Fancy Feast Gravy Lovers Chicken

LGC Item #	386292
Pack/Size	24 - 3 oz
UPC	50000578450
Unit Cost before Fee	\$0.59
Recommended SRP	\$0.85
SRP % before fee	30.98%
Replaced LGC Item #	



## Christmas & New Year's Schedule 2016

Dear Customers,

There will be no deliveries on Mondays dated 12/26 & 01/02. Customers that normally get a Monday delivery will be moved to Tuesday. Customers that normally get a Tuesday delivery will be moved to Wednesday. Customers that normally get a Wednesday delivery, there is NO CHANGE. This will be the same for both Christmas and New Year's week. See below to find out when you will need to send in your orders for delivery. If you have any questions, contact the following people:

Customer Service 1-800-467-6601 x5

Perishable Department 1-800-467-6601 x4

Buyer's Assistants 1-800-467-6601 Jackie x1216, Tosha x1011 & Lori x1215

### **Christmas Week, Tuesday 12/27 Deliveries:**

Milk on Friday 12/23 by 8am

Grocery, dairy, frozen, meat, deli, & bakery on Monday 12/26 by 8am

### **Christmas Week, Wednesday 12/28 Deliveries:**

Milk on Monday 12/26 by 8am

Grocery, dairy, frozen, meat, deli & bakery on Tuesday 12/27 by 8am

### **New Year's week, Tuesday 01/03 Deliveries:**

Milk on Friday 12/30 by 8am

Grocery, dairy, frozen, meat, deli & bakery on Monday 01/02 by 8am

### **New Year's week, Wednesday 01/04 Deliveries:**

Milk on Monday 01/02 by 8am

Grocery, dairy, frozen, meat, deli & bakery on Tuesday 01/03 by 8am





December 14, 2016

Dear Vendor Partner/Retailer,

We are continuing to operate under a temporary withdrawal situation on our Green Giant Whole Asparagus Spears due to limited product availability.

**Product Information:**

Item #           LGC 191981   12- 15 oz Whole Asparagus

UPC             0 20000 10039 5

This item is produced based on crop availability. Currently we are within crop harvest season and are producing product overseas which has begun to arrive and will continue to arrive over the next few months. The original issue was that last year's crop was less than expected, leaving us short of inventory.

We are estimating to have inventory to support the business in full by February 2017. If the situation changes, we will provide more details.

Once again, we apologize for the issues this is causing your organization and appreciate your patience.

Sincerely,

A handwritten signature in black ink that reads 'Jordan Greenberg'. The signature is fluid and cursive, with a large, sweeping 'J' and 'G'.

Jordan Greenberg  
Vice President & General Manager Green  
Giant 4



# Retalix

## CustomerPortal

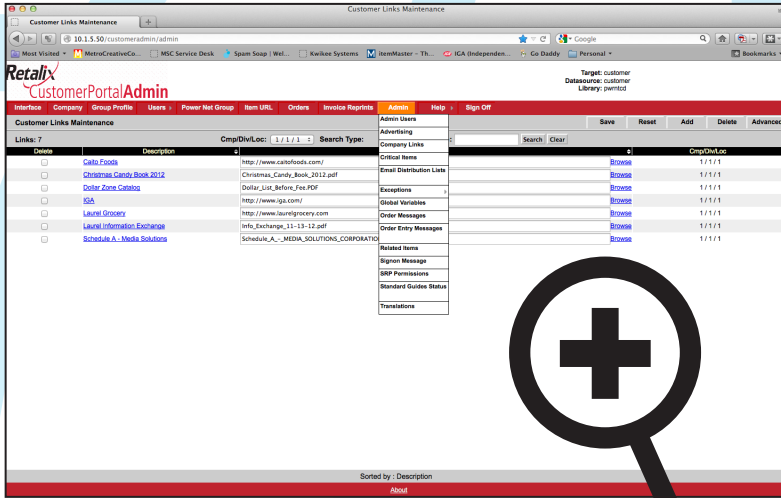

Stay connected to  
**Laurel Grocery  
Company 24/7**  
with access to  
our **PowerNet  
Customer Portal!**

### The PowerNet Customer Portal gives you access to.....

- Orders Before Processing
- Statement History
- Weekly Statements (Invoices)
- Grocery Books (PDF format)
- Customer Movement
- New & Discontinued Items
- Search Item File
- Downloadable Links (Info Exchange and more)

If you are interested in signing up, please contact  
**John Hendrickson at 800-467-6601 (ext. 2100).**



# AMIGO MOBILITY INTERNATIONAL

Amigo motorized and manual shopping equipment will help your grocery or retail store provide a comfortable and safe shopping experience for your guests. Our products are great for people who have disabilities, are elderly or pregnant, or simply have trouble walking long distances.

## ValueShopper\*

Lowest cost of ownership through innovative design



- 24-volt maintenance-free front drive
- Smart diagnostics provide quick troubleshooting as diagnostic codes identify service issues
- 625 lb (283 kg) total weight capacity, 500 lb (227 kg) unit capacity, 125 lb (56 kg) basket capacity

\*also available in reconditioned with a 1 year warranty

New       Reconditioned

Please indicate the quantity of each color you would like to order:

 Silver   
   Red   
   Light Green  
  Hunter Green   
   Sky Blue   
   True Blue

## SmartChair

The world's most innovative manual wheelchair alternative

- One-size-fits-all with a 450 lb (204 kg) rider capacity
- Automatic locking brake
- Durable steel frame and commercial grade seating
- Increased basket capacity of up to 120 lb (54.4 kg)
- Reduced risk of theft -- does not fold
- Nesting capability allows 30% more floor space



# Amigo Wheelchair

This low cost mobility solution is great for grocery environments

- Easy to clean black vinyl upholstery
- Carbon-steel frame is long lasting, durable and low maintenance
- Available in 20 in (50 cm), 22 in (56 cm) and 24 in (61 cm) models
- Front and rear basket options available



**Please contact:**

**Dickens Enterprises**

Phone 330-653-3200 • Fax 330-954-0276

**Store number**

**Store Name**

**Print your name**

**Authorized Signature**



\*\*\*\*\*NEW ITEMS \*\*\*\*\*  
\*\*\*\*\*

9501 ALL PRICES BEFORE FEE

\*=PA\$\$

ITEM	PAK	-SIZE-	-----DESCRIPTION-----	----UPC----	--WHOLESALE--		--ALLOWANCE--		UNIT	-----SUGGESTED RETAIL PRICES-----						
					CURR		CURR			PB#	T	CURR	PCTW	PCTA	T	PCTW
464297	6	3 CT	TIDE WASH MACHINE CLEA	03700020969	31.78	31.78	.00	.00	5.30	1G	7.39	.0	28.3	7.39	.0	28.3
473405	15	20 OZ	TIDE HEC POWDER	03700027782	63.54	63.54	.00	.00	4.24	1G	5.69	.0	25.5	5.69	.0	25.5
606541	12	6 OZ	YOCRUNCH CHIPS AHOY	04667500078	8.55	8.55	.00	.00	.71	1G	10/1000	.0	28.7	10/1000	.0	28.7

\*\*\*\*\*UPC CHANGE \*\*\*\*\*  
\*\*\*\*\*

9501 ALL PRICES BEFORE FEE

\*=PA\$\$

ITEM	PAK	-SIZE-	-----DESCRIPTION-----	----UPC----	--WHOLESALE--		--ALLOWANCE--		UNIT	-----SUGGESTED RETAIL PRICES-----						
					CURR		CURR			PB#	T	CURR	PCTW	PCTA	T	PCTW
410936	1	500	FOIL 18"	00000000000	22.36	22.36	.00	.00	22.36	1M	.00	.0	.0	.00	.0	.0
591933	12	8.1 OZ	DIGIORNO ARTISAN MLTS	07192179647	36.26	36.26	.00	.00	3.02	1G	4.79	.0	36.9	4.79	.0	36.9
609321	5	21/10Z	EL MNTRY CHCKN/CHEESE	07100740671	28.56	28.56	.00	.00	5.71	1M	8.39	32.0	31.9	8.39	32.0	31.9
927426	12	12 OZ	TEDDY BEAR CINNAMON CO	87627400401	9.90	9.90	.00	.00	.83	1G	1.00	.0	17.5	1.00	.0	17.5

\*\*\*\*\*DISCONTINUED ITEMS \*\*\*\*\*  
\*\*\*\*\*

9501 ALL PRICES BEFORE FEE

\*=PA\$\$

ITEM	PAK	-SIZE-	-----DESCRIPTION-----	----UPC----	--WHOLESALE--		--ALLOWANCE--		UNIT	-----SUGGESTED RETAIL PRICES-----						
					CURR		CURR			PB#	T	CURR	PCTW	PCTA	T	PCTW
061168	6	7.5 LB	MORTON SUGAR CURE PLAI	02460001983	35.68	35.68	.00	.00	5.95	1G	8.39	.0	29.1	8.39	.0	29.1
160192	6	2.5 OZ	GATORADE PROTEIN PWD S	05200006962	10.40	10.40	.00	.00	1.73	1G	2.49	.0	30.3	2.49	.0	30.3
198135	12	6 OZ	BUSH HUMMUS EASY CLASS	03940001429	19.28	19.28	.00	.00	1.61	1G	2.39	.0	32.7	2.39	.0	32.7
245530	9	8 OZ	KRFT DRSG ROKA BLUE CH	02100064461	13.32	13.32	.00	.00	1.48	1G	2.09	.0	29.1	2.09	.0	29.1
275727	6	8.4 OZ	JELLO CRT DRST S'MORS	04300006879	13.28	13.28	.00	.00	2.21	1G	3.29	.0	32.7	3.29	.0	32.7
307033	6	11 OZ	QKR MEDLEY GRANOLA DK	03000031656	18.48	18.48	.00	.00	3.08	1G	4.39	.0	29.8	4.39	.0	29.8
309153	12	14.1 O	QKR IQO KIDS DINO BWN	03000026291	37.55	37.55	.00	.00	3.13	1G	4.49	.0	30.3	4.49	.0	30.3
325944	6	3.75 O	NAB GOOD THINS POTATO	04400004268	16.78	16.78	.00	.00	2.80	1G	3.99	.0	29.9	3.99	.0	29.9
355016	5	4.5 OZ	ALPO T-BONZ TINY FILET	01113217086	3.60	3.60	.00	.00	.72	1G	1.09	.0	33.9	1.09	.0	33.9
362780	1	24 PK	FANCY FST GRILLED CHKN	05000081817	14.09	14.09	.00	.00	14.09	1G	18.99	.0	25.8	18.99	.0	25.8
364141	8	3PK/3Z	BENEFUL MEDLEY ROMANA	01780015297	12.54	12.54	.00	.00	1.57	1G	2.29	.0	31.5	2.29	.0	31.5
364307	24	5.5 OZ	VT TUNA DINNER CAT FOO	01122502272	9.48	9.48	.00	.00	.40	1G	.55	.0	28.1	.55	.0	28.1
365593	1	15.5 L	BENEFUL PLAYFUL LIFE D	01780012631	15.79	15.79	.00	.00	15.79	1G	19.99	.0	21.0	19.99	.0	21.0
365866	1	15 LB	CHAMP CHUNK DOG FOOD	07328315415	5.23	5.23	.00	.00	5.23	1G	7.29	.0	28.2	7.29	.0	28.2
379388	1	13 LB	NA CAT CHOW NATRL INDO	01780017162	13.83	13.83	.00	.00	13.83	1G	16.99	.0	18.6	16.99	.0	18.6
590505	6	15 OZ	ORE IDA CC CHEDDAR OVN	01312005892	11.81	11.81	.00	.00	1.97	1G	3.19	.0	38.3	3.19	.0	38.3
590687	12	7.25 O	BQ BSC ENTR ASIAN BBQ	03100000712	12.38	12.38	.00	.00	1.03	1G	1.59	.0	35.1	1.59	.0	35.1
804690	12	13 OZ	SOUTHGATE RTE VEGETABL	07184664413	9.80	9.80	.00	.00	.82	1G	1.00	.0	18.3	1.00	.0	18.3
815233	12	12 OZ	PAMPA ASPARAGUS WHOLE	87649100791	10.40	10.40	.00	.00	.87	1G	1.19	.0	27.1	1.19	.0	27.1

\*\*\*\*\*BECOMING AVAILABLE \*\*\*\*\*  
\*\*\*\*\*

9501 ALL PRICES BEFORE FEE

\*=PA\$\$

ITEM	PAK	-SIZE-	-----DESCRIPTION-----	----UPC----	--WHOLESALE--		--ALLOWANCE--		UNIT	-----SUGGESTED RETAIL PRICES-----						
					CURR		CURR			PB#	T	CURR	PCTW	PCTA	T	PCTW
583237	12	27 OZ	GORTON FISH PORTIONS	04440011250	56.17	56.17	.00	.00	4.68	1G	6.99	.0	33.0	6.99	.0	33.0
681866	5	2 LB	41/50 SHRIMP FARMD THA	07004112041	58.36	58.36	.00	.00	11.67	1M	17.79	34.5	34.3	17.79	34.5	34.3
695809	10	1 LB	SALAD SHRMP FARMD THAI	07004151012	47.30	47.30	.00	.00	4.73	1M	7.09	33.0	33.2	7.09	33.0	33.2



\*\*\*\*\*SRP ADVANCES \*\*\*\*\*  
\*\*\*\*\*

9501 ALL PRICES BEFORE FEE

\*=PA\$\$

ITEM	PAK	-SIZE-	-----DESCRIPTION-----	----UPC----	--WHOLESALE--		--ALLOWANCE--		UNIT	-----SUGGESTED RETAIL PRICES-----						
					CURR		CURR			PB#	T	CURR	PCTW	PCTA	T	PCTW
057661	5	1.2 OZ	SKOAL XTRA LC WNTRGREE	07310000170	13.24	13.24	.00	.00	2.65	1B	3.49	24.6	24.1	3.59	26.3	26.2
057679	5	1.2 OZ	SKOAL XTRA LC MINT	07310000272	13.24	13.24	.00	.00	2.65	1B	3.49	24.6	24.1	3.59	26.3	26.2
057687	5	1.2 OZ	SKOAL XTRA LC RICH BLE	07310000209	13.24	13.24	.00	.00	2.65	1B	3.49	24.6	24.1	3.59	26.3	26.2
057844	5	.82 OZ	SKOAL XTRA POUCH WNTRG	07310000167	13.24	13.24	.00	.00	2.65	1B	3.49	24.6	24.1	3.59	26.3	26.2
057885	5	.82 OZ	SKOAL XTRA POUCH MINT	07310000168	13.24	13.24	.00	.00	2.65	1B	3.49	24.6	24.1	3.59	26.3	26.2
057893	5	.82 OZ	SKOAL XTRA POUCH RICH	07310000217	13.24	13.24	.00	.00	2.65	1B	3.49	24.6	24.1	3.59	26.3	26.2
057935	5	.82 OZ	SKOAL XTRA POUCHES CRI	07310000213	13.24	13.24	.00	.00	2.65	1B	3.49	24.6	24.1	3.59	26.3	26.2
208405	12	12 OZ	BRER RABBIT MOLASSES	02400033513	26.30	29.00	.00	.00	2.42	1G	3.49	.0	37.2	3.79	.0	36.2
208421	12	12 OZ	BRER RABBIT MOLASSE MI	02400033503	26.30	29.00	.00	.00	2.42	1G	3.49	.0	37.2	3.79	.0	36.2
303685	12	14.5OZ	POST HBO HNY ROASTED	88491201424	40.88	40.88	.00	.00	3.41	1G	4.39	21.7	22.4	4.49	.0	24.1
374256	12	42 OZ	LACHOY BEEF PEPPER BI-	04430012121	42.10	42.10	.00	.00	3.51	1G	4.79	.0	26.7	4.99	.0	29.6
374801	12	12CT	IGA TACO DINNER KIT	04127002348	20.97	25.22	.00	.00	2.10	1G	2.79	.0	37.3	3.39	.0	38.0
374819	12	12CT	IGA TACO SHELLS	04127002347	11.73	14.74	.00	.00	1.23	1G	1.79	.0	45.3	2.19	.0	43.9
407015	27	68 CT	KLEENEX ANTI VIRAL TIS	03600025836	43.43	46.21	.00	.00	1.71	1G	2.39	.0	32.7	2.59	.0	33.9
407312	27	75 CT	KLEENEX UPRIGHT FACIAL	03600025824	43.43	46.21	.00	.00	1.71	1G	2.39	.0	32.7	2.59	.0	33.9
407429	24	160 CT	KLEENEX WHITE FACIAL T	03600037390	38.60	41.08	.00	.00	1.71	1G	2.39	.0	32.7	2.59	.0	33.9
446575	9	24 OZ	CLX HE BLEACH GEL ORIG	04460030792	17.45	17.45	.00	.00	1.94	1G	2.69	.0	27.9	2.79	.0	30.5
453803	12	7.5 OZ	DIAL LIQ WHITE TEA & V	01700002660	16.17	16.17	.00	.00	1.35	1G	1.85	26.7	27.1	1.99	.0	32.2
453878	12	7.5 OZ	DIAL LIQ COCONUT MANGO	01700012158	16.17	16.17	.00	.00	1.35	1G	1.85	26.7	27.1	1.99	.0	32.2
453944	12	7.5 OZ	DIAL LIQ SPRING WATER	01700002670	16.17	16.17	.00	.00	1.35	1G	1.85	26.7	27.1	1.99	.0	32.2
497420	4	10 LBS	WSTRN MSQUTE COOKING C	07834278054	25.32	26.19	.00	.00	6.55	1G	9.19	.0	31.1	9.59	.0	31.7
497438	4	10 LB	WSTRN HICKORY COOKING	07834278055	25.32	26.19	.00	.00	6.55	1G	9.19	.0	31.1	9.59	.0	31.7

\*\*\*\*\*SRP ADVANCES \*\*\*\*\*  
\*\*\*\*\*

9501 ALL PRICES BEFORE FEE

\*=PA\$\$

ITEM	PAK	-SIZE-	-----DESCRIPTION-----	----UPC----	--WHOLESALE--		--ALLOWANCE--		UNIT		-----SUGGESTED RETAIL PRICES-----					
					CURR	1/03	CURR	1/03	1/03	PB#	T	CURR	PCTW	PCTA	T	1/03
592105	8	8 OZ	BAGEL BITES BAGEL DOGS	04670404946	35.75	35.75	.00	.00	4.47	1G	4.69	.0	4.7	6.49	.0	31.1
607168	6	8-4.50	EL MONT E/S/CH/POT BUR	07100714842	37.38	37.38	.00	.00	6.23	1M	8.99	31.0	30.7	9.59	35.0	35.0
607176	6	8-4.50	EL MONT E/S/CHEESE BUR	07100714937	37.38	37.38	.00	.00	6.23	1M	8.99	31.0	30.7	9.59	35.0	35.0
614248	16	LB	CHEDDAR MACARONI SALAD	12490300000	29.12	30.55	.00	.00	1.91	1M	3.69	50.0	50.6	3.79	50.0	49.6
621045	12	1LB	YODER AMERICAN POTATO	07347488738	17.52	18.17	.00	.00	1.51	1M	2.69	45.0	45.7	2.79	45.0	45.7
662346	12	1LB	BG V.P CNTR CUT BACON	03318602070	46.44	47.04	.00	.00	3.92	1M	5.89	34.0	34.3	5.99	34.0	34.5
684985	12	16OZ	YODERS MACARONI SALAD	07347488735	17.88	18.59	.00	.00	1.55	1M	2.69	45.0	44.6	2.79	45.0	44.4
698860	2	20/24	IGA GRD A TRKY 20/24	00000000000	1.25	1.25	.00	.00	1.25	1M	1.74	28.0	28.1	1.79	28.0	30.1
698936	2	16/18	HONEYSUCKLE 16/18	00000000000	1.35	1.35	.00	.00	1.35	1M	1.71	21.0	21.0	1.89	28.0	28.5
706390	6	16 OZ	CM NAT BLISS SWEET CRE	05000002973	11.71	13.29	.00	.00	2.22	1G	2.99	.0	34.7	3.39	.0	34.6

\*\*\*\*\*SRP DECLINES \*\*\*\*\*  
\*\*\*\*\*

9501 ALL PRICES BEFORE FEE

\*=PA\$\$

ITEM	PAK	-SIZE-	-----DESCRIPTION-----	----UPC----	--WHOLESALE--		--ALLOWANCE--		UNIT		-----SUGGESTED RETAIL PRICES-----					
					CURR	1/03	CURR	1/03	1/03	PB#	T	CURR	PCTW	PCTA	T	1/03
406967	27	50 CT	KLEENEX COOL TCH TISSU	03600029388	48.44	46.21	.00	.00	1.71	1G	2.69	.0	33.3	2.59	.0	33.9
418624	4	12 CT	COTTONELLE GENTLE CARE	03600045257	31.68	31.68	.00	.00	7.92	1G	10.99	.0	27.9	9.99	.0	20.7
418632	4	12 CT	COTTONELLE CLEAN CARE	03600045248	31.68	31.68	.00	.00	7.92	1G	10.99	.0	27.9	9.99	.0	20.7
418640	4	12 CT	COTTONELLE ULTRA CARE	03600045259	31.68	31.68	.00	.00	7.92	1G	10.99	.0	27.9	9.99	.0	20.7
429803	12	32 OZ	LYSOL BTHRM ISLAND BRZ	01920002699	37.37	37.37	.00	.00	3.11	1G	4.99	.0	37.5	4.59	.0	32.1
607051	9	15.4 O	MR MINI CHEESEBURGER 4	07738711913	23.85	23.85	.00	.00	2.65	1M	4.59	42.0	42.2	3.99	33.0	33.5
611335	12	14 OZ	BLUE GRASS HOT METT	03318605234	26.88	25.56	.00	.00	2.13	1M	3.49	35.0	35.8	3.29	35.0	35.2
611343	12	14 OZ	BG BRAT-METT COMBO	03318605614	26.88	25.56	.00	.00	2.13	1M	3.49	35.0	35.8	3.29	35.0	35.2
611350	12	14 OZ	BLUE GRASS BRATS	03318606044	26.88	25.56	.00	.00	2.13	1M	3.49	35.0	35.8	3.29	35.0	35.2
611368	12	14 OZ	BLUE GRASS METTS	03318605164	26.88	25.56	.00	.00	2.13	1M	3.49	35.0	35.8	3.29	35.0	35.2
662163	12	14 OZ	BLUE GRASS CHEESY METT	03318605314	26.88	25.56	.00	.00	2.13	1M	3.49	35.0	35.8	3.29	35.0	35.2
662627	12	14 OZ	BG JALAPENO CHEESE MET	03318605414	26.88	25.56	.00	.00	2.13	1M	3.49	35.0	35.8	3.29	35.0	35.2
681825	12	8 OZ	STATE FAIR MINI CORN D	07106811021	33.12	33.12	.00	.00	2.76	1M	4.19	34.0	34.1	3.99	31.0	30.8
682062	12	16 OZ	STATE FAIR 6 CT CORN D	07106801126	33.12	33.12	.00	.00	2.76	1M	4.19	34.0	34.1	3.99	31.0	30.8

\*\*\*\*\*ALLOWANCE CHANGES \*\*\*\*\*  
\*\*\*\*\*

9501 ALL PRICES BEFORE FEE

\*=PA\$\$

ITEM	PAK	-SIZE-	-----DESCRIPTION-----	----UPC----	--WHOLESALE--		--ALLOWANCE--		UNIT		-----SUGGESTED RETAIL PRICES-----					
					CURR	1/03	CURR	1/03	1/03	PB#	T	CURR	PCTW	PCTA	T	1/03
790766	18	2 CT	HOSTESS SUZY Q SS	88810901003	18.19	18.19	5.12	.00	1.01	1G	1.39	.0	47.7	1.39	.0	27.3
790774	36	5 OZ	HOSTESS DANISH CHS SS	88810901052	36.38	36.38	10.08	.00	1.01	1G	1.39	.0	47.4	1.39	.0	27.3
790782	36	5 OZ	HOSTESS DANISH BRY & C	88810901053	36.38	36.38	10.08	.00	1.01	1G	1.39	.0	47.4	1.39	.0	27.3
790790	36	5 OZ	HOSTESS DANISH CHOCOLA	88810901051	36.38	36.38	10.08	.00	1.01	1G	1.39	.0	47.4	1.39	.0	27.3
790808	36	5 OZ	HOSTESS DANISH APPLE S	88810901050	36.38	36.38	10.08	.00	1.01	1G	1.39	.0	47.4	1.39	.0	27.3
884866	15	26 OZ	TEDDY'S ROOT BEER	63671111500	14.77	14.77	3.20	.00	.98	1G	1.00	.0	22.8	1.00	.0	1.5
884874	15	26 OZ	TEDDY'S CREAM SODA	63671111504	14.77	14.77	3.20	.00	.98	1G	1.00	.0	22.8	1.00	.0	1.5
884882	15	26 OZ	TEDDY'S ORANGE & CREAM	63671111506	14.77	14.77	3.20	.00	.98	1G	1.00	.0	22.8	1.00	.0	1.5
884890	15	26 OZ	TEDDY'S CLASSIC RED	63671111508	14.77	14.77	3.20	.00	.98	1G	1.00	.0	22.8	1.00	.0	1.5
884908	15	26 OZ	TEDDY'S GINGER ALE	63671111516	14.77	14.77	3.20	.00	.98	1G	1.00	.0	22.8	1.00	.0	1.5
884916	15	26 OZ	TEDDY'S BLUE RASPBERRY	63671111518	14.77	14.77	3.20	.00	.98	1G	1.00	.0	22.8	1.00	.0	1.5

\*\*\*\*\*COST CHANGES \*\*\*\*\*  
\*\*\*\*\*

9501 ALL PRICES BEFORE FEE

\*=PA\$\$

ITEM	PAK	-SIZE-	-----DESCRIPTION-----	----UPC----	--WHOLESALE--		--ALLOWANCE--		UNIT	-----SUGGESTED RETAIL PRICES-----						
					CURR	1/03	CURR	1/03		1/03	PB#	T	CURR	PCTW	PCTA	T
134197	12	6 OZ	REDBIRD PEPPERMINT MIN	07504481206	22.59	22.74	.00	.00	1.90	1G	2.99	.0	37.0	2.99	.0	36.6
134205	12	6 OZ	REDBIRD LEMON MINI	07504481207	22.59	22.74	.00	.00	1.90	1G	2.99	.0	37.0	2.99	.0	36.6
154682	4	10 PK	CAPRI SUN FRUIT PUNCH	08768400107	11.16	11.27	.00	.00	2.82	1G	3.69	.0	24.3	3.69	.0	23.6
154732	4	10 PK	CAPRI SUN GRAPE	08768400103	11.16	11.27	.00	.00	2.82	1G	3.69	.0	24.3	3.69	.0	23.6
154740	4	10 PK	CAPRI SUN SURFER COOLE	08768400104	11.16	11.27	.00	.00	2.82	1G	3.69	.0	24.3	3.69	.0	23.6
154757	4	10 PK	CAPRI SUN ORANGE	08768400105	11.16	11.27	.00	.00	2.82	1G	3.69	.0	24.3	3.69	.0	23.6
154765	4	10 PK	CAPRI SUN LEMONADE	08768400106	11.16	11.27	.00	.00	2.82	1G	3.69	.0	24.3	3.69	.0	23.6
154773	4	10 PK	CAPRI SUN RED BERRY	08768400098	11.16	11.27	.00	.00	2.82	1G	3.69	.0	24.3	3.69	.0	23.6
154815	4	10 PK	CAPRI SUN STRAW KIWI	08768400099	11.16	11.27	.00	.00	2.82	1G	3.69	.0	24.3	3.69	.0	23.6
155325	4	10 PK	CAPRI SUN WILD CHERRY	08768400100	11.16	11.27	.00	.00	2.82	1G	3.69	.0	24.3	3.69	.0	23.6
155382	4	10 PK	CAPRI SUN STRAWBERRY C	08768400101	11.16	11.27	.00	.00	2.82	1G	3.69	.0	24.3	3.69	.0	23.6
155598	4	10 PK	CAPRI SUN TROPICAL PUN	08768400102	11.16	11.27	.00	.00	2.82	1G	3.69	.0	24.3	3.69	.0	23.6
155606	4	10 PK	CAPRI SUN MOUNTIAN COO	08768400094	11.16	11.27	.00	.00	2.82	1G	3.69	.0	24.3	3.69	.0	23.6
155614	4	10 PK	CAPRI SUN PACIFIC COOL	08768400095	11.16	11.27	.00	.00	2.82	1G	3.69	.0	24.3	3.69	.0	23.6
155622	4	10 PK	CAPRI SUN COASTAL COOL	08768400096	11.16	11.27	.00	.00	2.82	1G	3.69	.0	24.3	3.69	.0	23.6
155630	4	10 PK	CAPRI SUN SPLASH COOLE	08768400097	11.16	11.27	.00	.00	2.82	1G	3.69	.0	24.3	3.69	.0	23.6
341040	12	12 OZ	NO-YOLK BROAD EGG NOOD	07173000716	21.90	21.05	.00	.00	1.75	1G	2.69	.0	32.1	2.69	.0	34.7
341057	12	12 OZ	NO-YOLK DUMPLINGS	07173000720	21.90	21.05	.00	.00	1.75	1G	2.69	.0	32.1	2.69	.0	34.7
341065	12	12 OZ	NO-YOLK WG EXTRA BROAD	07173000713	21.90	21.05	.00	.00	1.75	1G	2.69	.0	32.1	2.69	.0	34.7
637371	1	5 LB	CHEDDAR SHRED FEATHER	00000000000	15.51	16.05	.00	.00	16.05	1M	.00	.0	.0	.00	.0	.0
673186	6	3LB	YODERS MACARONI SALAD	07347410025	26.10	26.09	.00	.00	4.35	1M	7.89	45.0	44.8	7.89	45.0	44.8
673335	6	3LB	YODERS MUSTARD POTATO	07347410020	24.28	24.27	.00	.00	4.05	1M	7.39	45.0	45.2	7.39	45.0	45.2

\*\*\*\*\*COST CHANGES \*\*\*\*\*  
\*\*\*\*\*

9501 ALL PRICES BEFORE FEE

\*=PA\$\$

ITEM	PAK	-SIZE-	-----DESCRIPTION-----	----UPC----	--WHOLESALE--		--ALLOWANCE--		UNIT		-----SUGGESTED RETAIL PRICES-----					
					CURR	1/03	CURR	1/03	1/03	PB#	T	CURR	PCTW	PCTA	T	1/03
683953	10	LB	FRESH PIMENTO SPREAD Y	07750918135	24.44	24.43	.00	.00	2.44	1M	4.49	45.0	45.5	4.49	45.0	45.5
684977	12	15 OZ	YODERS COLE SLAW	07347488737	18.81	18.82	.00	.00	1.57	1M	2.89	45.0	45.7	2.89	45.0	45.7
685065	9	LB	YODERS COLE SLAW 2/4.5	07347455001	13.20	13.09	.00	.00	1.45	1M	2.79	48.0	47.4	2.79	48.0	47.8
686238	10	LB	YODER AMISH MACARONI S	07347488729	16.94	16.93	.00	.00	1.69	1M	3.29	48.4	48.5	3.29	48.4	48.5
686501	6	2.75LB	YODER'S COLE SLAW SALA	07347410023	23.80	23.78	.00	.00	3.96	1M	7.19	45.0	44.8	7.19	45.0	44.8