



**DESERT MOUNTAIN
COURSE SELECTION
2022-2023
SCHOOL YEAR**

**Registration
Information for IB MYP
Sophomore Year**



It's time to plan for your IB MYP Sophomore Year

This Power Point was created for current IB MYP 9th Grade Students moving to IB MYP 10th grade next year. If you are not continuing in IB MYP, please refer to the standard 10th grade Power Point Linked on our Guidance Page.

Purpose:

- The purpose of this presentation is to familiarize students and parents with the IB MYP registration process and assist with course selection.

Goal:

- The goal at the end of the presentation is to select your IB MYP 10th grade courses and to list course selections on the form provided at the end of this presentation and to put your course selections into Synergy

Note: If you do not fill out and return the form used for course selection, your counselor will choose classes for you



Contacting your Counselor



Your counselor is here to help you through the registration process! Don't hesitate to reach out.

- Jonathan Brechner (A-Del) jbrechner@susd.org
- Leslie Jones (Dem-I) ljones@susd.org
- Michelle Okun (J-Me) mokun@susd.org
- Veva Pacheco (Mi-She) vevapacheco@susd.org
- J. Marie Cooper (Shi-Z) jcooper@susd.org

▪ **NOTE:** Emails above are live links. All gold text in this power point will take you to a linked email, website or document.



GRADUATION REQUIREMENTS



- 4 Math
 - 4 English
 - 3 Lab Science
 - 3 Social Studies
 - 1 Fine Art or CTE
 - 1 PE (waived if you complete the diploma program)
 - 6 Electives
-
- **22 CREDITS TOTAL**

IB MYP students who complete the Diploma program are often eligible for the Seal of Biliteracy &/or Fine Arts Seal.



CLASS OPTIONS

- **IB MYP Courses**

- Weighted on 5.0 scale
- Taken by IB MYP students only
- Admission into the IB MYP program required

- **Honors Classes**

- Placement based on teacher recommendation
- Weighted on 5.0 scale
- Require 1 semester commitment and [Honors Contract](#)

- **Advanced Placement** (Click here for more [AP information](#))

- Year long commitment
- Test in Spring – fee associated with testing
- Test score determines college credit
- Weighted on 5.0 scale

- **Dual Enrollment**

- Earn community college credit while in high school
- Fee associated with course payable to [Scottsdale Community College Dual Enrollment](#)





10th Grade MYP IB Course Selections

- IB MYP Honors US/AZ History
- IB MYP Honors English II
- Language: French, Mandarin & Spanish
- Math – see math sequence
- Biology OR Chemistry (Honors available)
- Elective

LANGUAGE & LITERATURE	HS Course #	eL Course#
IB MYP Honors English II +	1166-1167	

MATHEMATICS	HS Course #	eL Course#
Geometry +	4510-4511	4510eL-4511eL
Honors Geometry/Trigonometry +	4524-4525	
Algebra II +	4420-4421	4420eL-4421eL
Honors Algebra II +	4422-4423	4422eL-4423eL
Honors Trip/Pre-Calculus +	4532-4533	4532eL-4533eL
IB MYP Math Inquiry & Reasoning	5032-5033	

SCIENCE	HS Course #	eL Course#
Biology I	5410-5411	5410eL-5411eL
Honors Biology I	5412-5413	5412eL-5413eL
Chemistry I +	5510-5511	5510eL-5511eL
Honors Chemistry I +	5512-5513	5512eL-5513eL

INDIVIDUALS & SOCIETY	HS Course #	eL Course#
IB MYP Honors AM/AZ History	2136-2137	

WORLD LANGUAGE	HS Course #	eL Course#
French I	6110-6111	6110eL-6111eL
French II +	6120-6121	6120eL-6121eL
Honors French II +	10012H-10013H	
Honors French III +	6130H-6131H	
Mandarin Chinese I	6302-6303	
Mandarin Chinese II +	6304-6305	
Honors Mandarin Chinese III +	6306H-6307H	
Spanish I	6010-6011	6010eL-6011eL
IB MYP Spanish II +	1170H-1171H	
IB MYP Honors Spanish III +	6044H-6045H	

DESIGN	HS Course #	eL Course#
Graphic Design/Advertising Art I	9240-9241	
Graphic Design/Advertising Art II +	9250-9251	
Technical Theatre I +	6908-6909	

PHYSICAL EDUCATION	HS Course #	eL Course#
Introductory to Physical Education	7450-7451	7450eL-7451eL
<i>Physical Education Electives</i>		
Baseball +	7556-7557	
Basketball +	7550-7551	
Girls Resistance Training +	7470-7471	
Resistance Training +	7470-7471	
Upper-Class Sports - Football +	7488-7489	
Yoga for Fitness +	7448-7449	

ARTS	HS Course #	eL Course#
ART		
Studio Art I	6840-6841	
Drawing and Painting II +	6842-6843	
Fashion & Textiles II +	6874-6875	
Photography/Digital Media II +	6862-6863	
Sculpture/3D-Design II +	6850-6851	
Art History Ia & Ib		6798eL-6799eL
CHORUS		
Concert Choir	6780-6781	
Variety Chorus +@	6782-6783	
Advanced Vocal Ensemble +@	6784-6785	
DANCE		
Dance I	7000-7001	
Dance II +@	7002-7003	
Dance III +@	7004-7005	
Dance IV +@	7006-7007	
Performance Dance Ensemble +@	7008-7009	
MUSIC		
History of Rock & Roll/Music Appreciation	7020-6763	
Music Appreciation		6763eL
Piano	6756-6757	
Symphonic Band	6722-6723	
Percussion Ensemble	6740-6741	
Wind Ensemble +	6724-6725	
Symphonic Orchestra	6748-6749	
Band Auxiliary + (Zero Hour)	6726-6727	
Marching Band (Zero Hour)	8946	
Jazz Ensemble + (Zero Hour)	6734-6735	

OTHER ELECTIVES*	HS Course #	eL Course#
<i>Career & Technical Education (CTE) Electives</i>		
Business 101	8816-8817	
Digital Future	4612-4613	
Film and TV I	9360-9361	
Film And TV II +	9362-9363	
Hospitality/Tourism Mgmt I	9490-9491	
Marketing I	8620-8621	
Networking and Cyber Security I	4614-4615	
Software Apps and Design I	9226-9227	
Sports Medicine (Intro to)	7484-7485	
<i>English Electives</i>		
Creative Writing	3510-3511	
Journalism	3580-3581	
<i>Inter-Departmental Electives</i>		
Student Government +@	2008-2009	
Robotics +@	RO101-RO102	
Yearbook I	3596-3597	
Yearbook II +	3598-3599	
African American History		8834eL
Agriscience (Intro. to)		5760eL
American Sign Language Ia & Ib		8836eL-8837eL
Anthropology Ia & Ib		9202eL-9203eL
Archaeology		8988eL
Astronomy Ia & Ib		5734eL-5735eL
Careers in Criminal Justice		7834eL
Childcare Ia & Ib		7838eL-7839eL
Coding Ia & Ib		8822eL-8823eL
Critical Thinking		2118eL
Digital Photography I & II		6950eL-6951eL
Education and Career Action Plan (ECAP)		3068eL
Excel (Office Series)		8824eL
Fashion Design		6956eL
Forensic Science I & II		8989eL-8993eL
Interior Design		6957eL
International Business		8992eL
Legal Studies (Intro. to)		9211eL
Manufacturing (Intro. to)		8770eL
Medical Terminology		9168eL
Military Careers Ia		8828eL
Mythology & Folklore		9213eL
Nutrition & Wellness		8830eL
Personal/Family Finance		9214eL
Principles of Public Service		8772eL
Public Speaking Ia & Ib		8832eL-8833eL
Reading for College Success		6962eL
Restaurant Management		8831eL
Social Media (Intro. to)		9128eL
Sports and Event Marketing		8838eL
The Lord of the Rings/Literature to Films		8838eL
Thinking and Learning Strategies		6960eL
Veterinary Science		8991eL
Women's Studies Through Film		8835eL
<i>Social Studies Electives</i>		
Criminology I & II	2640-2641	2640eL
History of WWII/Vietnam	2600-2604	
Psychology/Sociology	2628-2624	2628eL-2624eL

- * eL = Courses offered online (may or may not be offered at the school site)
 - * One course # = 1 semester course
 - * Two course #s = 2 semester course
 - * + Requires instructor placement or prerequisite
 - * @ Audition/Application required
 - * All Honors courses have weighted grades
 - * Some courses may require a fee
- Please refer to the High School Planning Guide for detailed course information and course fees.

Note: Not all universities accept courses taken in online or "blended" platforms in specific areas. Students are advised to check with universities as to their acceptance of online credits.

CLICK HERE TO ACCESS THE HIGH SCHOOL PLANNING GUIDE

High School Planning Guide provides detailed course descriptions and course prerequisites. It also provides information on graduation requirements, college admission, fees, as well as critical information on deadlines, withdrawal dates and class rank.



- [DMHS IB MYP Academic Honesty Policy](#)
- [DMHS IB MYP Inclusion Policy](#)
- [DMHS IB MYP Language Policy](#)
- [IB MYP Assessment Policy](#)

Language and Literature: English

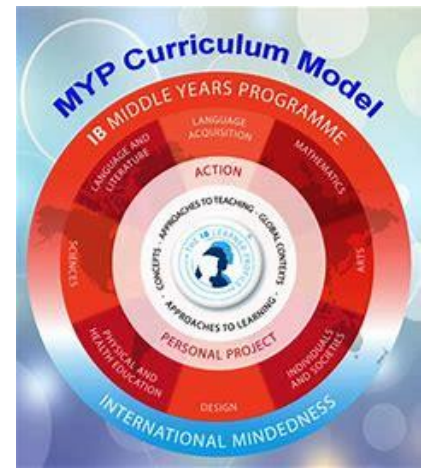

LANGUAGE & LITERATURE	HS Course #	eL Course#
IB MYP Honors English II +	1166-1167	

All 10th grade MYP IB students take IB MYP Honors English II

Individuals and Society: Social Studies

INDIVIDUALS & SOCIETY	HS Course #	eL Course#
IB MYP Honors AM/AZ History	2136-2137	

All 10th grade MYP IB students take IB MYP Honors American/
Arizona History



MATH

MATHEMATICS	HS Course #	eL Course#
Geometry +	4510-4511	4510eL-4511eL
Honors Geometry/Trigonometry +	4524-4525	
Algebra II +	4420-4421	4420eL-4421eL
Honors Algebra II +	4422-4423	4422eL-4423eL
Honors Trig/Pre-Calculus +	4532-4533	4532eL-4533eL
IB MYP Math Inquiry & Reasoning	5032-5033	

Mathematics Course Sequence

Option 1	Option 2	Option 3
8 th Grade Pre-Algebra	8 th Grade Algebra I	8 th Grade Geo/Trig Honors
9 th Grade Algebra	9 th Grade Geometry or Geo/Trig Honors	9 th Grade Algebra II Honors
10 th Grade Geometry or Geo/Trig Honors	Algebra II or Honors Algebra II	10 th IB MYP Inquiry & Reasoning
11 th Grade Algebra II	Math HL – year 1	11 th Grade HL Math
12 th Grade SL Math	Math HL – year 2	12 th Grade Calculus III- Differential Equations



SCIENCES:

SCIENCE	HS Course #	eL Course#
Biology I	5410-5411	5410eL-5411eL
Honors Biology I	5412-5413	5412eL-5413eL
Chemistry I +	5510-5511	5510eL-5511eL
Honors Chemistry I +	5512-5513	5512eL-5513eL

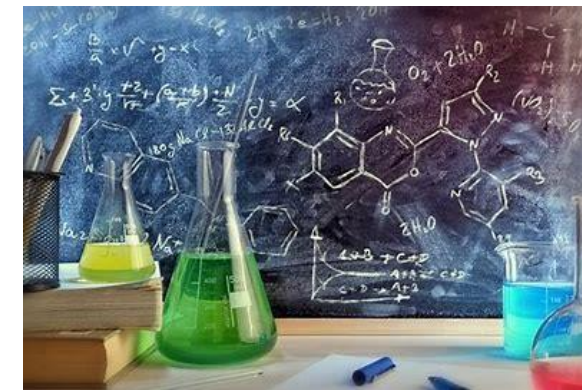

Helpful Hints for picking your IB MYP 10th grade Science Course:

If you choose Chemistry or Chemistry Honors for your 10th grade science, you may take Biology SL or Biology HL during Junior and/or Senior years.

If you choose Biology or Biology Honors for your 10th grade science, you will may Chemistry SL or Chemistry HL during Junior and/or Senior years.

If you are planning to take SL Chemistry, Chemistry 1 is a prerequisite.

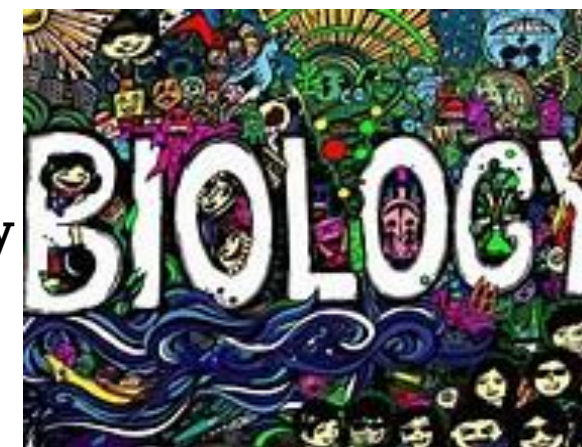

LANGUAGE ACQUISITION

WORLD LANGUAGE	HS Course #	eL Course#
French II +	6120-6121	6120eL-6121eL
Honors French II +	10012H-10013H	
Honors French III +	6130H-6131H	
Mandarin Chinese II +	6304-6305	
Honors Mandarin Chinese III +	6306H-6307H	
IB MYP Spanish II +	1170H-1171H	
IB MYP Honors Spanish III +	6044H-6045H	

All 10th Grade IB MYP Students continue sequential progression of the foreign language taken in 9th Grade.



ELECTIVE OPTIONS:

**When it comes to Electives
you have MANY OPTIONS:**

- **Fine Arts**
- **PE (not required)**
 - **CTE**
- **Interdepartmental**
- **English and Social Studies
Electives**

FINE ARTS

- Fine Arts Classes follow a progression and should be taken sequentially
- Studio Art I is a prerequisite for all Art Classes
- Band Auxillary, Marching Band and Jazz Ensemble are ZERO hour classes (an additional morning class)
- **IB MYP Students are strongly recommended to take a Fine Art credit to allow for SL and HL placement in Group 6:Arts.**

FINE ARTS	HS Course #	eL Course#
ART		
Studio Art I	6840-6841	
Drawing and Painting II +	6842-6843	
Fashion & Textiles II+	6874-6875	
Photography/Digital Media II +	6862-6863	
Sculpture/3D-Design II +	6850-6851	
Art History Ia & Ib		6798eL-6799eL
CHORUS		
Concert Choir	6780-6781	
Varsity Chorus +@	6782-6783	
Advanced Vocal Ensemble +@	6784-6785	
DANCE		
Dance I	7000-7001	
Dance II + @	7002-7003	
Dance III +@	7004-7005	
Dance IV +@	7006-7007	
Performance Dance Ensemble +@	7008-7009	
MUSIC		
History of Rock & Roll/Music Appreciation	7020-6763	
Music Appreciation		6763eL
Piano	6756-6757	
Symphonic Band	6722-6723	
Percussion Ensemble	6740-6741	
Wind Ensemble +	6724-6725	
Symphonic Orchestra	6748-6749	
Band Auxiliary + (Zero Hour)	6726-6727	
Marching Band (Zero Hour)	8946	
Jazz Ensemble + (Zero Hour)	6734-6735	
THEATRE		
Theatre I	6900-6901	
Theatre II +	6902-6903	



PHYSICAL EDUCATION



PHYSICAL EDUCATION	HS Course #	eL Course#
Introductory to Physical Education	7450-7451	7450eL-7451eL
<i>Physical Education Electives</i>		
Baseball +	7556-7557	
Basketball +	7550-7551	
Girls Resistance Training +	7470-7471	
Resistance Training +	7470-7471	
Upper-Class Sports - Football +	7488-7489	
Yoga for Fitness +	7448-7449	

NOTE: Students who complete the IB Diploma Program are exempt from the Physical Education Requirement. If you exit the IB program at any time you will need to take PE to graduate.

Before taking PE electives you must have completed and passed both semesters of Introductory Physical Education. (may be waived)



CTE

To prepare today's students for the new global economy, SUSD-CTE courses provide students with opportunities to engage in learning activities that teach academic and 21st Century Skills standards taught through relevant project-based learning tasks using current industry standard technology.

Completion of certain CTE courses lead to industry-recognized certification.

Ex. Sports Medicine: CPR and First Aid Certification

CAREER/TECHNICAL EDUCATION (CTE)	HS Course #	eL Course#
Business 101	8816-8817	
Digital Future	4612-4613	
Film and TV I	9360-9361	
Film And TV II +	9362-9363	
Graphic Design/Advertising Art I	9240-9241	
Graphic Design/Advertising Art II +	9250-9251	
Hospitality/Tourism Mgmt I	9490-9491	
Marketing I	8620-8621	
Networking and Cyber Security I	4614-4615	
Software Apps and Design I	9226-9227	
Sports Medicine (Intro to)	7484-7485	
Technical Theatre I +	6908-6909	

For detailed information regarding CTE certifications and course descriptions visit the [High School Planning Guide](#).

Note: **IB MYP Students are strongly recommended to take a Fine Art credit to allow for SL and HL placement in Group 6:Arts.** AZ Universities will accept CTE credit in lieu of Fine Art Credit.



INTER- DEPARTMENTAL

- Student Government requires an application
- Robotics is an 8th-hour class (additional course after school)
- Yearbook is a sequential class
- All classes with eL listed after the course number are LAB classes. Lab classes are taken on campus but taught online in a modular fashion

INTER-DEPARTMENTAL	HS Course #	eL Course#
Student Government +@	2008-2009	
Robotics +@	RO101-RO102	
Yearbook I	3596-3597	
Yearbook II +	3598-3599	
African American History		8834eL
Agriscience (Intro. to)		5760eL
American Sign Language Ia & Ib		8836eL-8837eL
Anthropology Ia & Ib		9202eL-9203eL
Archaeology		8988eL
Astronomy Ia & Ib		5734eL-5735eL
Careers in Criminal Justice		7834eL
Childcare Ia & Ib		7838eL-7839eL
Coding Ia & Ib		8822eL-8823eL
Critical Thinking		2118eL
Digital Photography I & II		6950eL-6951eL
Education and Career Action Plan (ECAP)		3068eL
Excel (Office Series)		8824eL
Fashion Design		6956eL
Forensic Science I & II		8989eL-8993eL
Interior Design		6957eL
International Business		8992eL
Legal Studies (Intro. to)		9211eL
Manufacturing (Intro. to)		8770eL
Medical Terminology		9168eL
Military Careers Ia		8828eL
Mythology & Folklore		9213eL
Nutrition & Wellness		8830eL
Personal/Family Finance		9214eL
Principles of Public Service		8772eL
Public Speaking Ia & Ib		8832eL-8833eL
Reading for College Success		6962eL
Restaurant Management		8831eL
Social Media (Intro. to)		9128eL
Sports and Event Marketing		8638eL
The Lord of the Rings/Literature to Films		8838eL
Thinking and Learning Strategies		6960eL
Veterinary Science		8991eL
Women's Studies Through Film		8835eL



ENGLISH AND SOCIAL STUDIES ELECTIVES

<i>English Electives</i>		
Creative Writing	3510-3511	
Journalism	3580-3581	

<i>Social Studies Electives</i>		
Criminology I & II	2640-2641	2640eL
History of WWII/Vietnam	2600-2604	
Psychology/Sociology	2628-2624	2628eL-2624eL



TIME TO MAKE YOUR CHOICES AND ENTER YOUR SCHEDULE INTO SYNERGY

Fill out

Fill out the MYP specific colored course selection sheet that was passed out in your class.

Review

Go over your course selections with your parent.

Sign & Save

Have your parent SIGN the colored selection sheet and place it in a **SAFE SPOT!**

This sheet **WILL BE COLLECTED** by counselors when we do one-on-one meetings with you.

Synergy

Use this sheet to enter your selections into Synergy.

Need Help? Links PowerPoints and Directions Sheets on our [Guidance Website](#) under course selection

PLEASE NOTE: If you do not select classes, counselors will select courses for you and will not be able to make changes.



IMPORTANT NOTES

- **Counselors will meet with you in English classes to check your course selections. If you do not input courses, your counselor will select courses for you!**
- **Not sure which classes you have taken? Review your Course History in Student Vue.**
- There will be **NO COURSE CHANGES** at the start of the school year except for classes completed in summer school.
- **Failed (F) core courses needed for graduation will need to be retaken** either during the school year or during summer school and may result in course selection adjustments.
- By registering for Honors courses you agree to abide by the [Honors Contract](#).
- By registering for IB MYP you agree stay in IB MYP for one semester and to abide by:
 - [DMHS IB MYP Academic Honesty Policy](#)
 - [DMHS IB MYP Inclusion Policy](#)
 - [DMHS IB MYP Language Policy](#)
 - [IB MYP Assessment Policy](#)
- **Students who exit the program mid-year will be placed in non-honors courses.**
- Non-SUSD courses must be approved by your counselor.

NO COURSE CHANGES AFTER MARCH 31, 2022

