

# Digitalization Platform for Electronic and Industrial Market

# Agenda

- 9.30 Registrazione & Welcome Coffee
- 10:00 Welcome a cura di Ducati
- 10:10 Digital Twin di prodotto e processo:
- Dalla progettazione del prodotto e del processo produttivo alla simulazione e validazione
  - Additive: un nuovo modo di progettare e realizzare i componenti
  - La gestione integrata meccanica/elettronica/software
- 11.50 Success Story: Gruppo De' Longhi
- 12.10 Il valore dell'IOT per il settore high tech e dell'elettronica
- 12:30 Q&A
- 13:00 Pranzo
- 14.00 Visita al museo e alla fabbrica Ducati

**Twitter: @SiemensPLM\_IT**

# Trends in the Electronics Industry

**Disruptive pull of electronics in mature industries.**

**Customer Diversification is on the rise.**

**Devices are getting smaller and smarter.**

**Customer Experience is essential to growth.**

# Impacts for the Electronics Industry

**Shorter technology  
Innovation Adoption  
Time Becomes Shorter.**

**More difficult to enable  
collaboration across and  
through the Supply  
Chain.**

**Inability to achieve zero  
defect will cause loss of  
revenue/market share.**

**Manufacturing  
environment needs to be  
closed loop, intelligent  
and integrated.**

Siemens Vision:

**Deliver Holistic Software Solutions  
to Digitalize the Enterprise,  
enabling NPDI Excellence.**

# Digital Twin of Product Ideation

- Manage Product Complexity
- Optimize competing targets
- Enable modularity and reuse
- Balance performance, cost, compliance
- Integrate disciplines

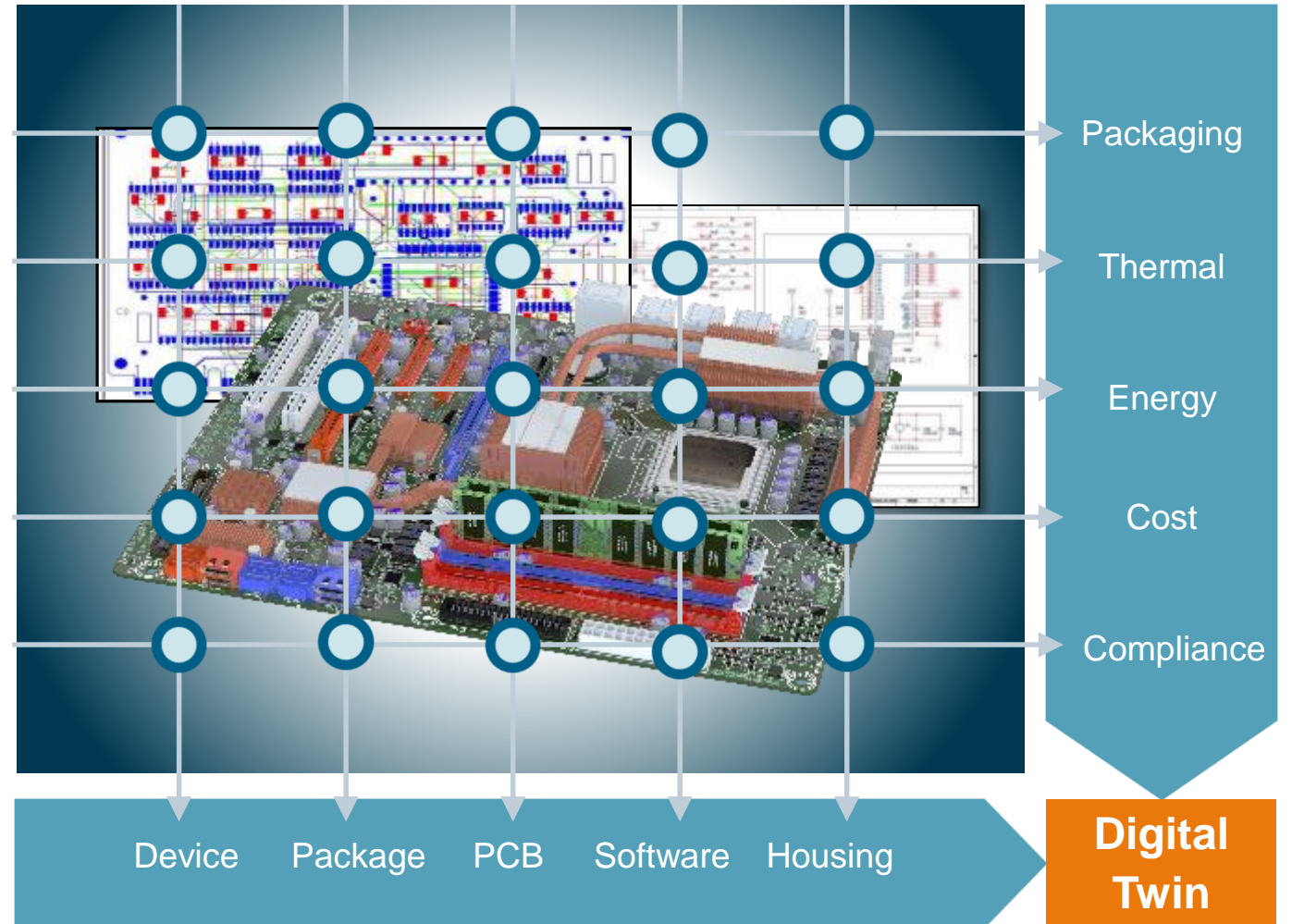

# Digital Twin of Production Realization

## Accurately represent what is real and simulate what is possible

Digital Twin

Physical production system

Manufacturing Planning + Manufacturing Engineering + Manufacturing Execution

# Digital Twin of Performance Utilization

## Plant and Machine Analytics

Optimizing asset performance, energy and resource consumption, maintenance, services...

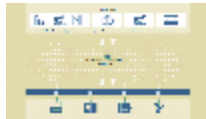
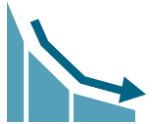

Improve customer experience and supplier quality  
Contextualize data and discover trends

## Product Analytics

# The Siemens Digitalization strategy

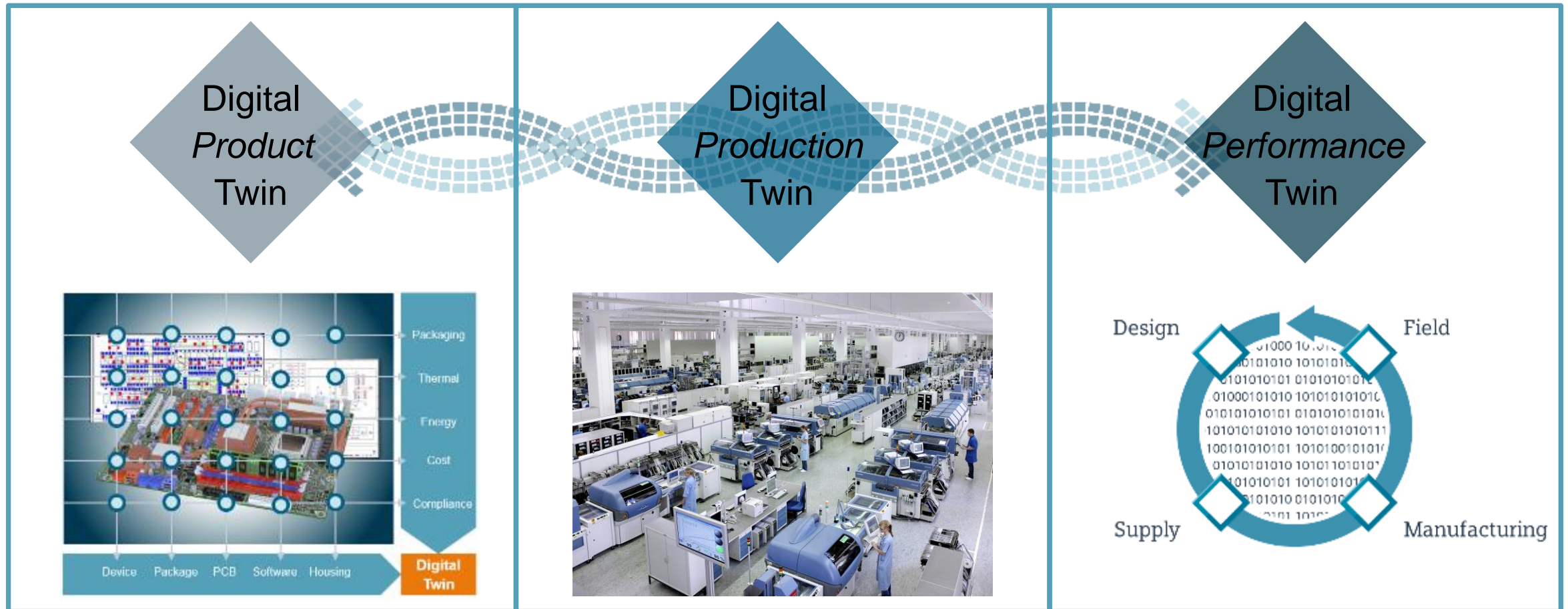

# Make Strategic Acquisitions

## ALM

Polarion Acquisition  
 PLM – ALM integration  
 Continuous Delivery

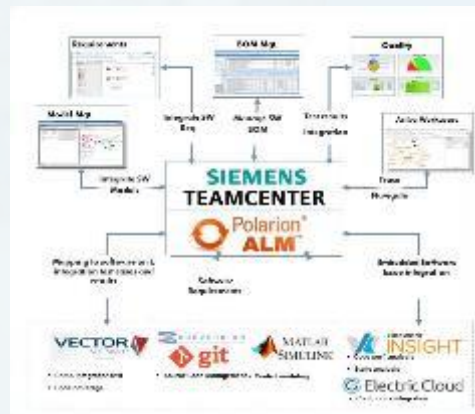

## MES

Camstar Acquisition  
 PLM – MES Integration

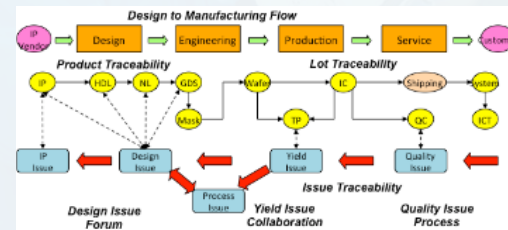

## Product Analytics

Cloud Based Solutions  
 Product Performance  
 Intelligence

## Electronic Design Automation

Mentor Graphics Acquisition  
 PLM – EDA integration

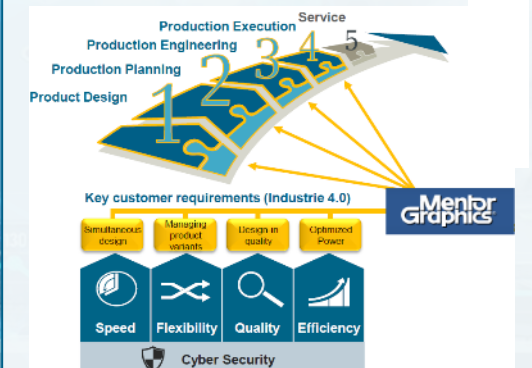

# Digital Enterprise Suite

## Siemens holistic approach to IoT

**SIEMENS**  
*Ingenuity for life*

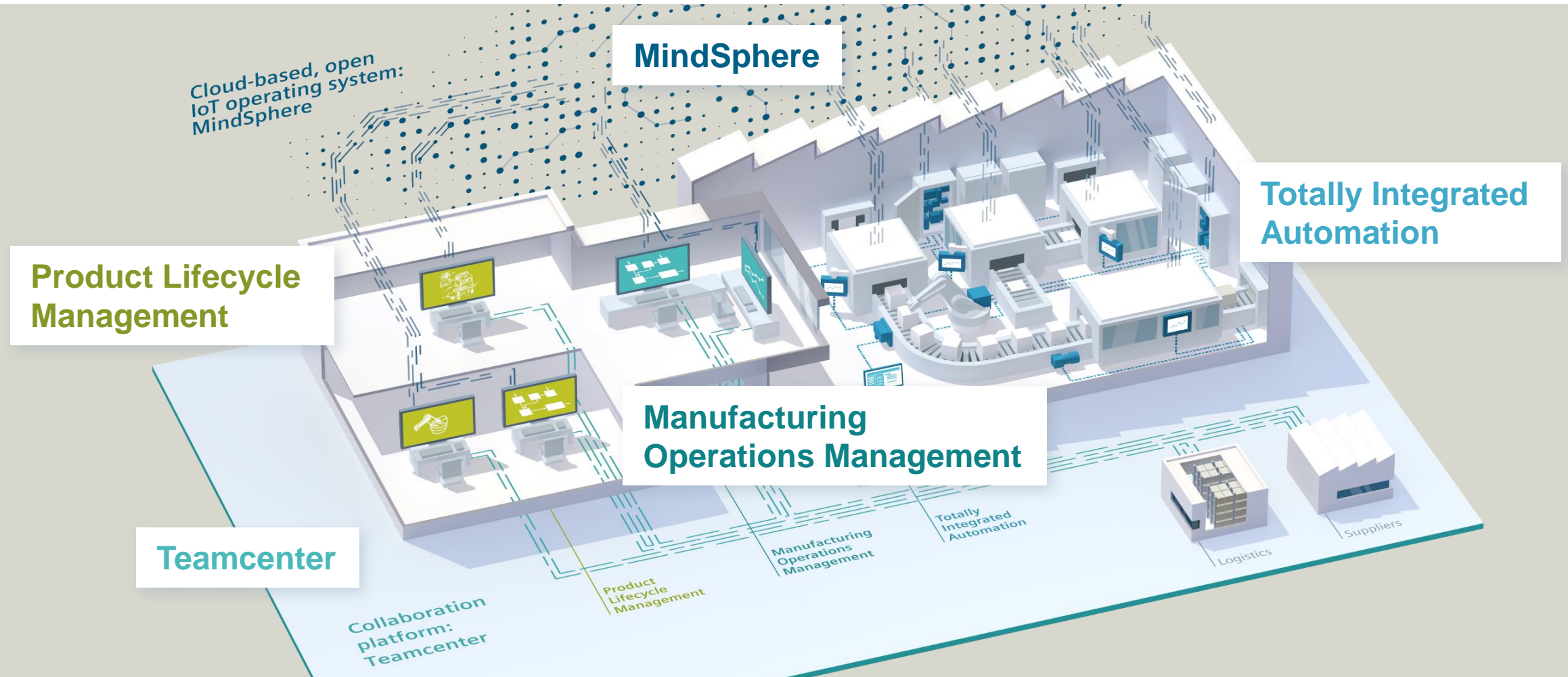

8B  
32  
07  
8B  
07  
8B  
07

**Connect more  
people in  
more places**

**Product Cost  
Management**

**Multi-Discipline  
Data  
Management**

**Compliance  
Management**

**Integrated  
Closed Loop  
Smart  
Manufacturing**

**Additive  
Manufacturing**

**Supplier  
Collaboration**

**Program &  
Program  
Management**

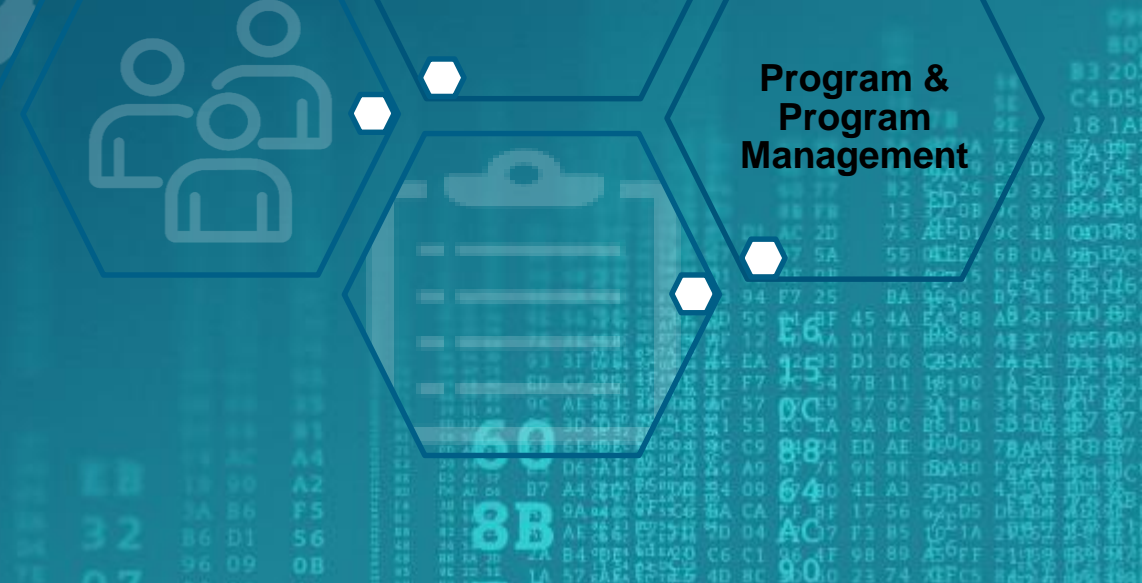

# Active Workspace

## Find what you need faster

Increase productivity by reducing time wasted searching for information

shopping cart-like filtering

| Category | Count |
|----------|-------|
| Items    | 5     |
| Parts    | 5     |
| Datasets | 4     |

intelligent charts

easy access to relevant information

# Search

Results Saved Recent Advanced

## Filters

- Category
  - Items ( 5 )
  - Parts ( 5 )
  - Datasets ( 4 )
- Type
  - Item Revision ( 17 )
  - Requirement Revision ( 13 )
  - Design Revision ( 5 )
  - System Block Revision ( 5 )
  - Function Revision ( 5 )
  - More...
- Owner
  - Variar, Santosh ( variar ) ( 26 )
  - Engineer,Ed ( ed ) ( 11 )
  - infodba ( infodba ) ( 5 )
  - AW, Automation ( aw\_automation ) ( 2 )
  - Devekar, Yuvraj ( devekar ) ( 2 )
  - More...
- Group ID
 

**October 2016**

| Mo | Tu | We | Th | Fr | Sa | Su |
|----|----|----|----|----|----|----|
|    |    |    |    |    | 8  | 9  |
| 3  | 4  | 5  | 6  | 7  | 8  | 9  |
| 10 | 11 | 12 | 13 | 14 | 15 | 16 |
| 17 | 18 | 19 | 20 | 21 | 22 | 23 |
| 24 | 25 | 26 | 27 | 28 | 29 | 30 |
| 31 |    |    |    |    |    |    |

DD-MMM-YYYY - DD-MMM-YYYY

  - 2016 ( 5 )
  - Unassigned ( 46 )
- Last Modifying User
  - Variar, Santosh ( variar ) ( 26 )
  - Engineer Ed ( ed ) ( 16 )

51 results found for "shock" >

- NX\_TechMarketing\_...  
NX\_TechMarketing\_Wheel Sh...  
Revision: A
- Top Shock Absorber  
REQ-000014  
Revision: A
- Bottom Shock Absor...  
REQ-000013  
Revision: A
- Update parameters f...  
ECR-000011  
Revision: A
- ZF Levice, s.r.o. - pla...
- OPG22779/001.001...  
ydzaa07084  
Revision: aa
- OPG22781/001.000...  
ydzaa07085  
Revision: aa
- Search\_Engg\_Top S...  
Search\_Engg\_Top Shock Abso...  
Revision: A
- Search\_Bottom Shoc...  
Search\_Bottom Shock Absorber  
Revision: A
- Search\_Top Shock A...  
Search\_Top Shock Absorber  
Revision: A
- Front Shock Absorb...

Search Results by Category

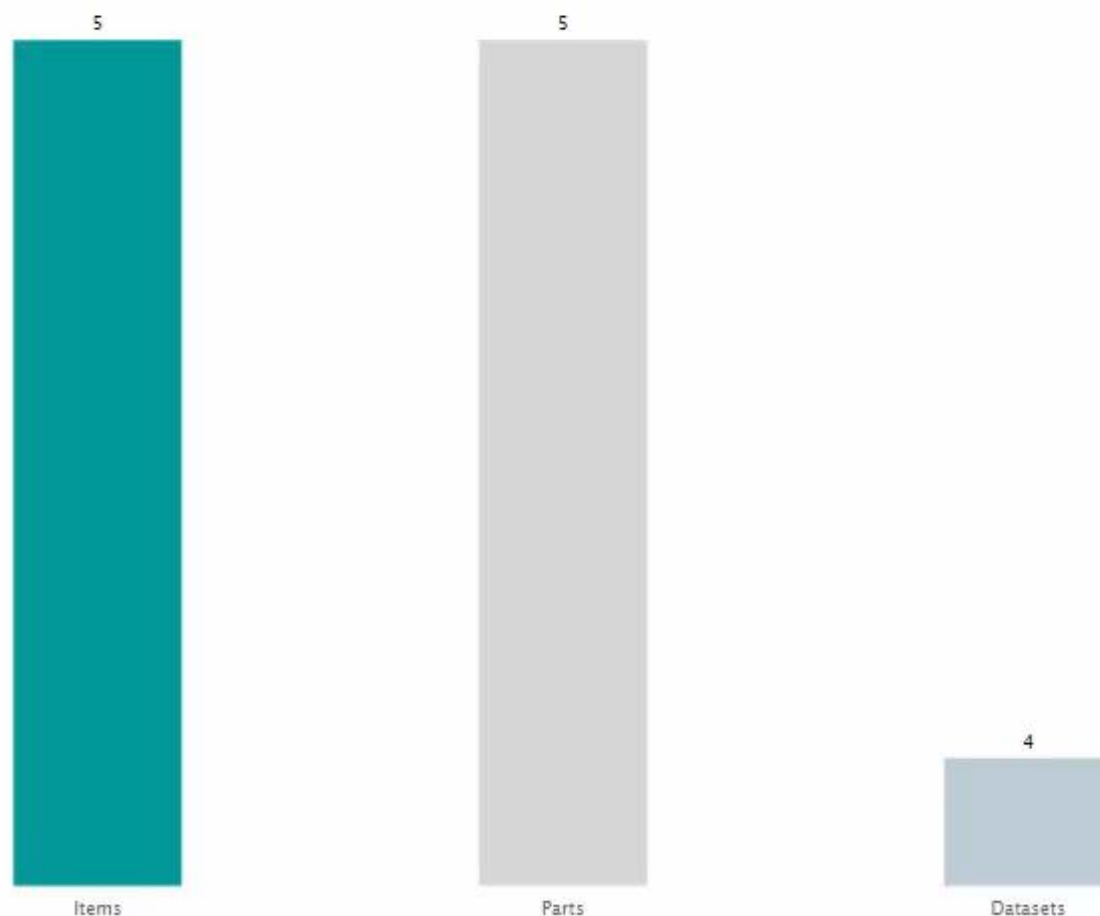

Items

Parts

Datasets

# Active Workspace

User productivity – universal viewer

Provide all relevant in context information and data

View the contents of various data types directly from the object's Overview location, without having to drill into objects and data structures

View:

- PDF
- JT
- Text
- HTML
- Images (image files supported natively in browsers)
- Markup PDF and Images

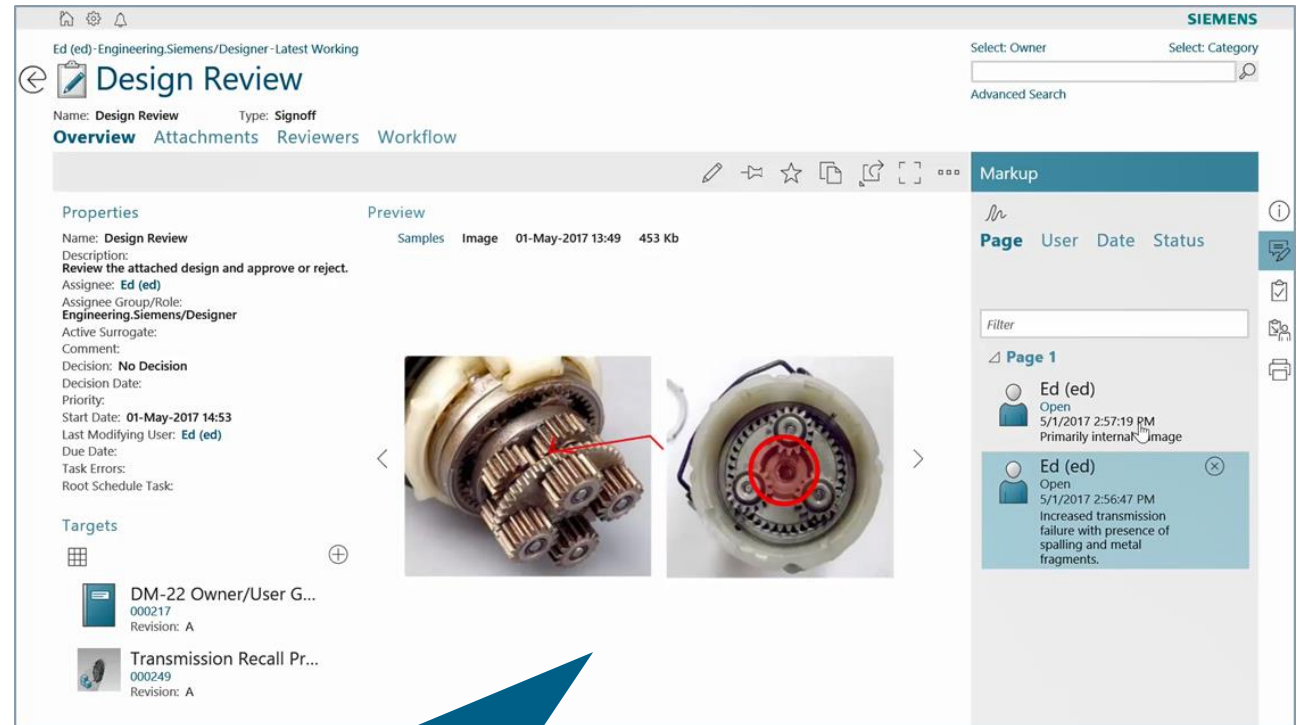

View related files on summary view or any tab

# Design Review

Name: **Design Review** Type: **Signoff**

**Overview** Attachments Reviewers Workflow

Advanced Search

## Markup

### Properties

Name: **Design Review**  
 Description: **Review the attached design and approve or reject.**  
 Assignee: **Ed (ed)**  
 Assignee Group/Role: **Engineering.Siemens/Designer**  
 Active Surrogate:  
 Comment:  
 Decision: **No Decision**  
 Decision Date:  
 Priority:  
 Start Date: **01-May-2017 14:53**  
 Last Modifying User: **Ed (ed)**  
 Due Date:  
 Task Errors:  
 Root Schedule Task:

### Preview

Samples Image 01-May-2017 13:49 453 Kb

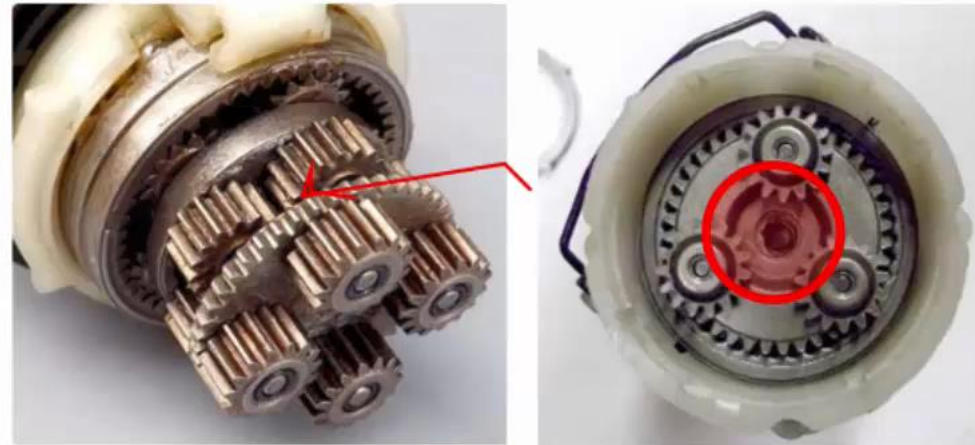

### Targets

 **DM-22 Owner/User G...**  
 000217  
 Revision: A

 **Transmission Recall Pr...**  
 000249  
 Revision: A

*Handwritten signature*  
**Page** User Date Status

#### Page 1

 **Ed (ed)**  
 Open  
 5/1/2017 2:57:19 PM  
 Primarily internal image

 **Ed (ed)** ✕  
 Open  
 5/1/2017 2:56:47 PM  
 Increased transmission failure with presence of spalling and metal fragments.

# Active Workspace

## User productivity – universal viewer

Enable knowledge users to visualize standard 2D and 3D format

- View 3D models
- Navigate 3D view
- View massive models
- View PMI
- Capture images
- Markup image captures
- Select multiple objects
- Set viewer display options
- Measure
- Search spatially
- Cross section
- 2D View and Markup

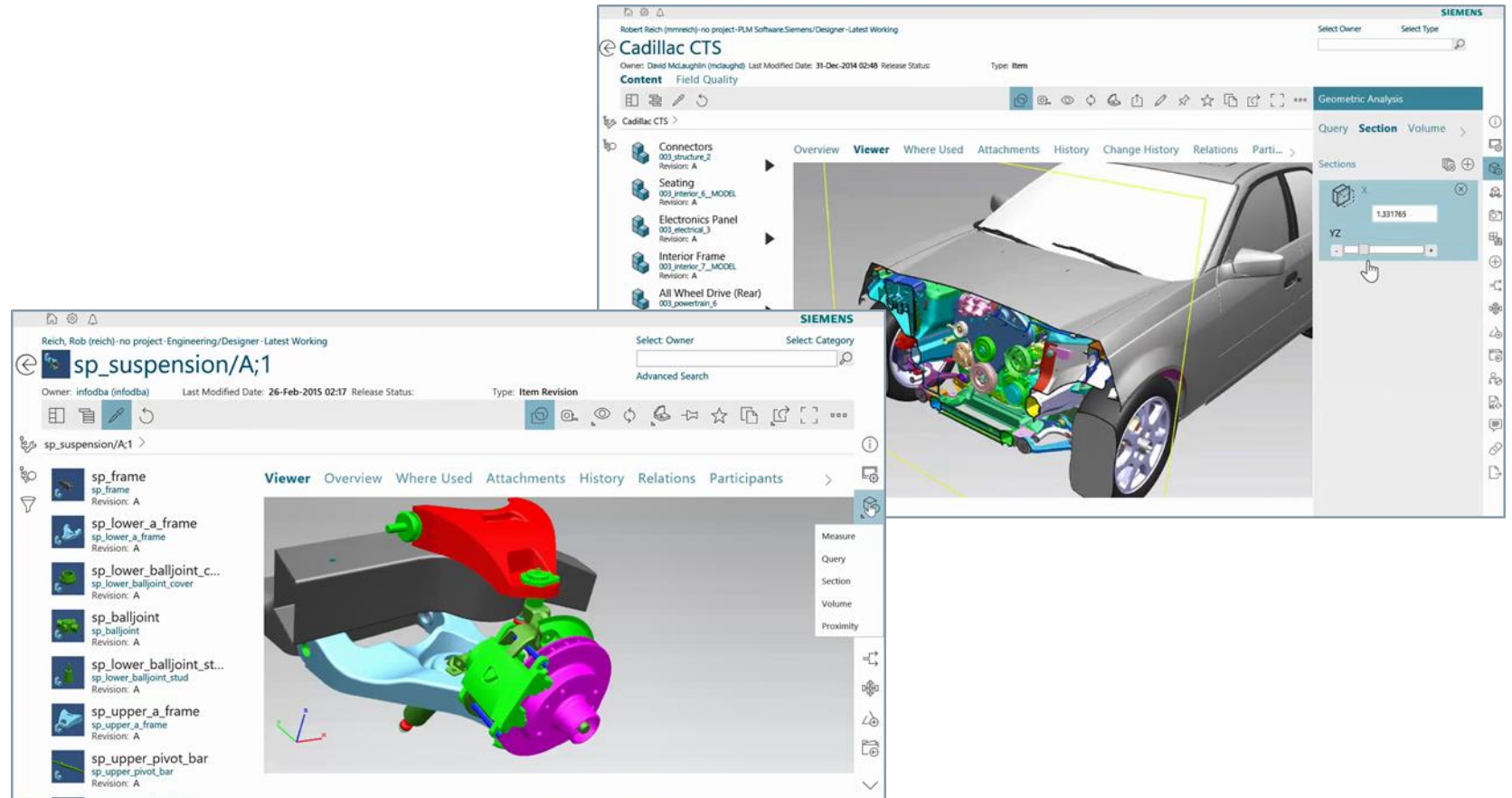

# sp\_suspension/A;1

Advanced Search

Owner: infodba (infodba)

Last Modified Date: 26-Feb-2015 02:17 Release Status:

Type: Item Revision

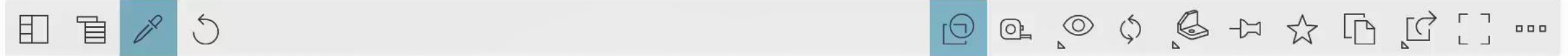

sp\_suspension/A;1 >

- sp\_frame**  
sp\_frame  
Revision: A
- sp\_lower\_a\_frame**  
sp\_lower\_a\_frame  
Revision: A
- sp\_lower\_balljoint\_c...**  
sp\_lower\_balljoint\_cover  
Revision: A
- sp\_balljoint**  
sp\_balljoint  
Revision: A
- sp\_lower\_balljoint\_st...**  
sp\_lower\_balljoint\_stud  
Revision: A
- sp\_upper\_a\_frame**  
sp\_upper\_a\_frame  
Revision: A
- sp\_upper\_pivot\_bar**  
sp\_upper\_pivot\_bar  
Revision: A

**Viewer** Overview Where Used Attachments History Relations Participants >

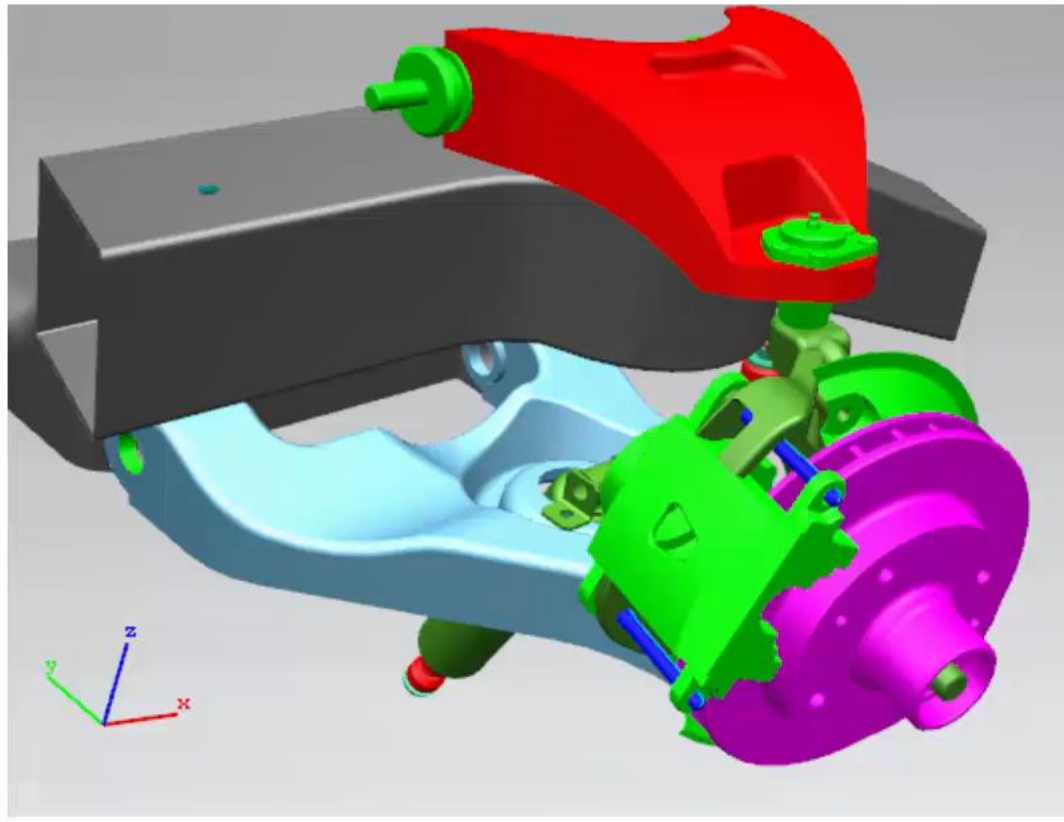

- Measure
- Query
- Section
- Volume
- Proximity

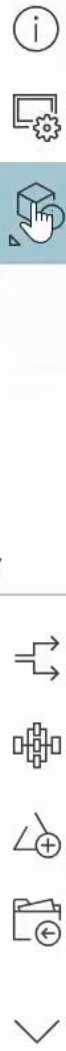

# Active Workspace

## Electronic Work Instructions: On-Line Digital Assembly Sequence

### Shop Floor Level - Leveraging Manufacturing Engineering Data

Textual information

Assembly process navigation

Assembly animation or lightweight visualization

| Step | Content                         | Date Collection |
|------|---------------------------------|-----------------|
| 1    | Obtain part/s from bin          |                 |
| 2    | Loose install part/s with bolts |                 |
| 3    | Using power tool, adjust bolts  |                 |
| 4    | Record Torque                   | Torque=...      |

Below the instructions is a 'Parts' list table:

| REV NAME              | REVISION | ITEM ID     |
|-----------------------|----------|-------------|
| 1FK7080-SAF71-1D80... | A        | IMS-0000094 |
| Hex Bolt: AMM12x1...  | A        | 019393      |

The main view shows a 3D model of the wheel head assembly with a green grinding wheel. Navigation buttons for 'Prev Step' and 'Next Step' are visible at the bottom.

Parts list

Assembly sequence navigation

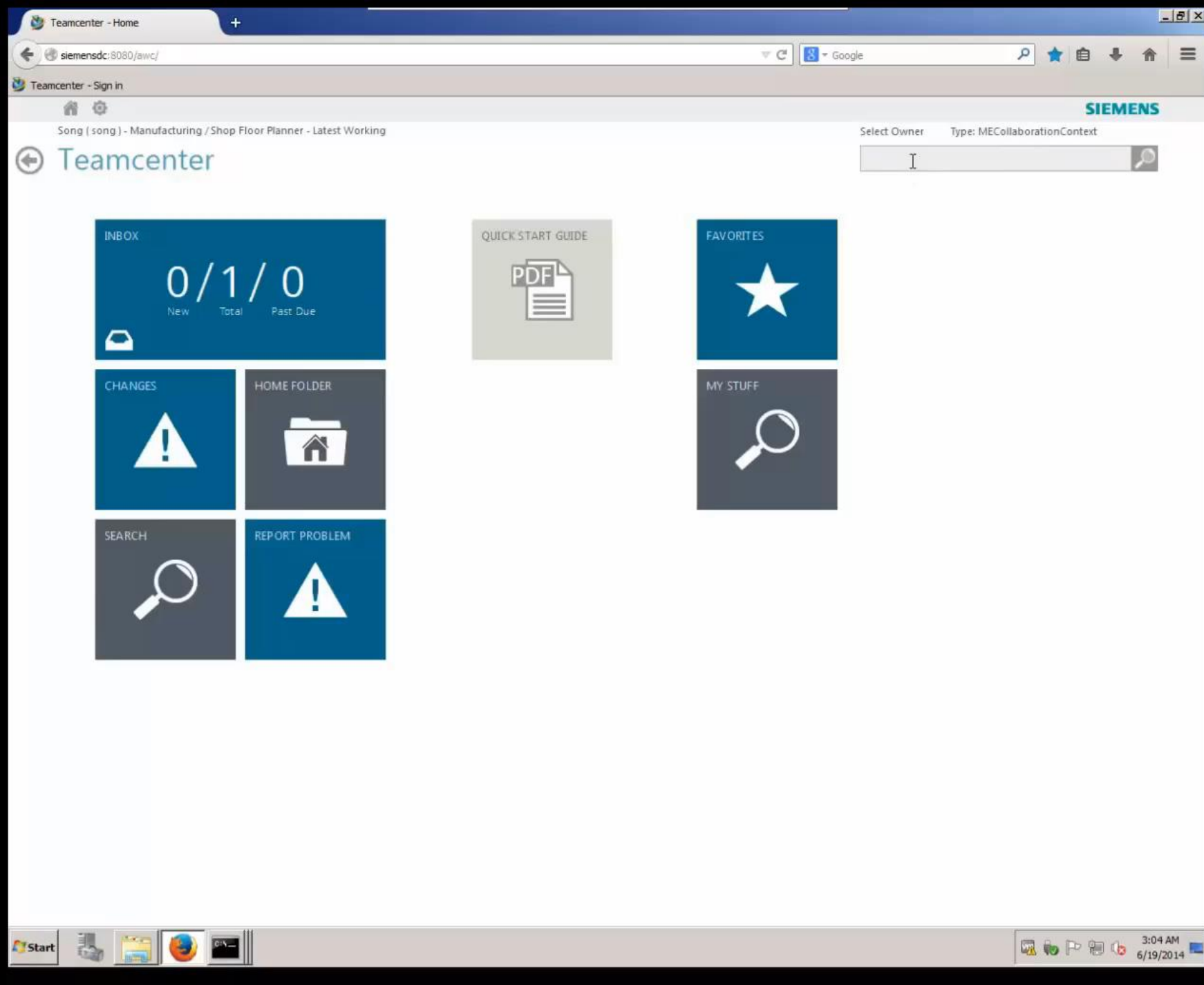

**Product Cost Management**

**Integrated Closed Loop Smart Manufacturing**

**Additive Manufacturing**

**Supplier Collaboration**

**Program & Program Management**

**Multi-Discipline Data Management**

**Connect more people in more places**

**Compliance Management**

# MCAD product development

## NX data management

### Capture, manage and share NX data

- On-demand access to Teamcenter from inside NX: navigate, search, view data, check-in/check-out
- Vault, manage and control multiple revisions of component and product designs
- Support for all advanced Teamcenter security designations and data access controls
- Ability to create new product revisions or version updates for work in progress
- Ability to create, configure and edit a product structure in either Teamcenter or NX
- Consistent visualization of assemblies and their constructs in NX and Teamcenter
- Ability to load product structure by applying configuration rules, i.e. revision rules, precise, baseline, effectivity
- Selective/partial load of product structure for efficient management of assembly design
- Where-used/referenced queries on interpart relations in either NX or Teamcenter

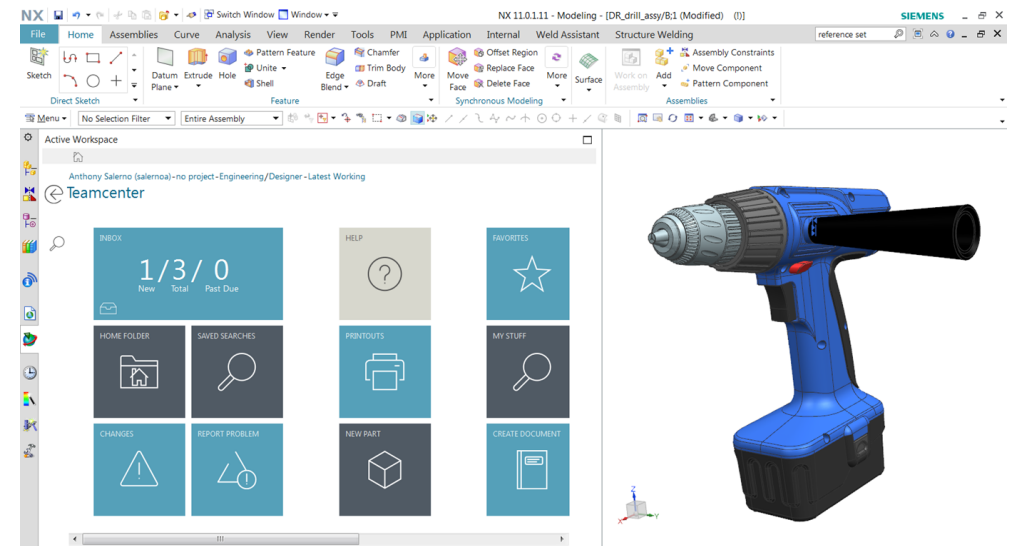

# Teamcenter

Select: Owner

Select: Category

Advanced Search

INBOX

6/7/0

New Total Past Due

HELP

FAVORITES

MY STUFF

REPORTS

HOME FOLDER

SAVED SEARCHES

PRINTOUTS

CREATE DOCUMENT

QUESTIONS

CHANGES

REPORT PROBLEM

NEW PART

CREATE SIMULATION L...

TOOL PROGRESS MONL...

SCHEDULE TASKS

SCHEDULES

SUBSCRIPTION

DECLARATION QUEUE

# eCAD and mCAD collaboration

## Facilitate multidisciplinary collaboration

- Enable eCAD and mCAD data exchange from logical to schematic to PCB board layout and mechanical representation
- Provide a common BOM structure to manage and visualize eCAD and mCAD data
- SDPD approach to design and verification, eliminates rework across disciplines
- Improves part/component re-use
- Reduces cycle time for change

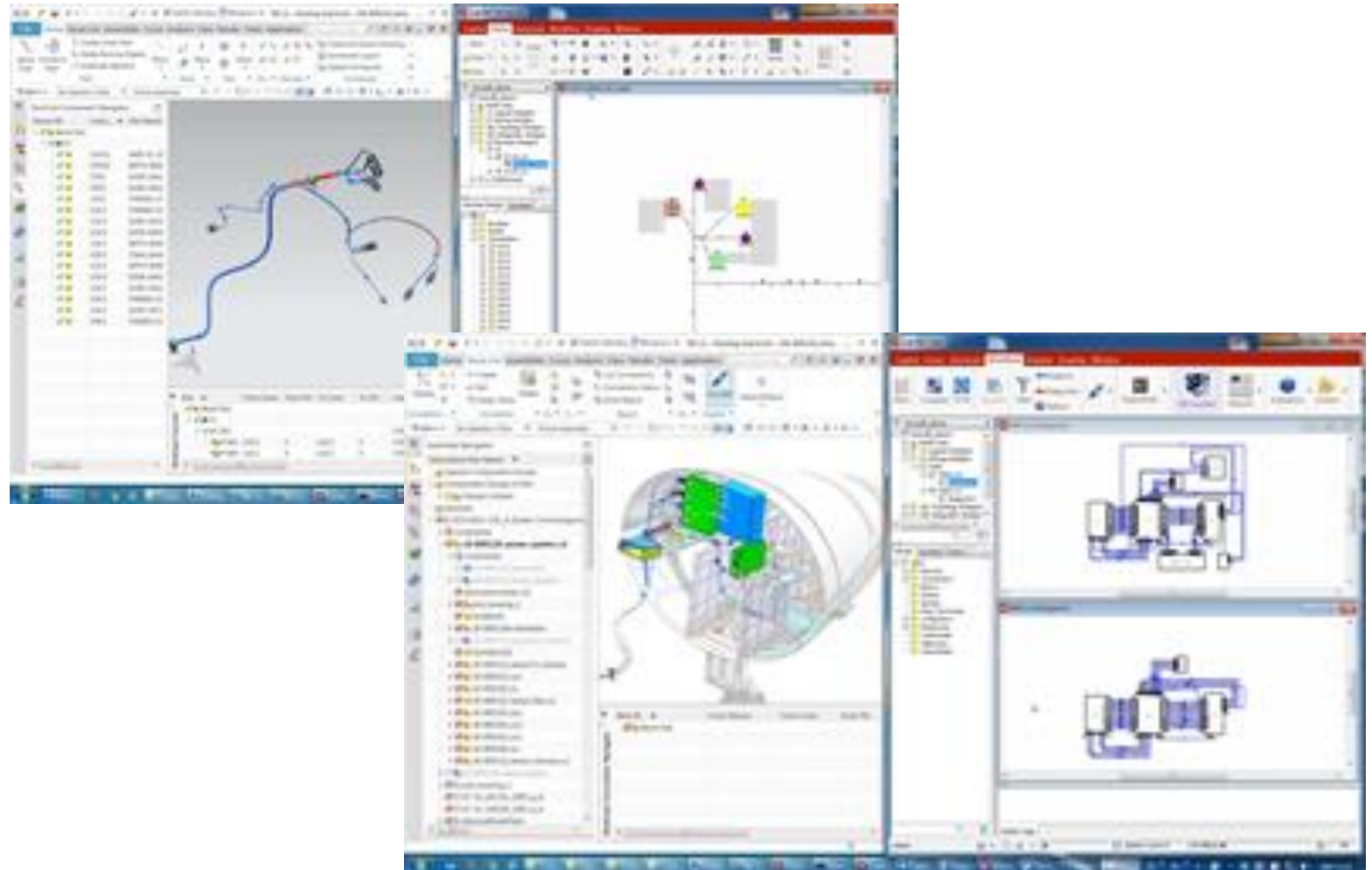

**NX** | Switch Window | Window | NX 11 - Routing Electrical - [18-000120\_sens...]

File | Home | Route List | Assemblies | Curve | Analysis | View | Render | Tools | Application | Find a Command

YX | Display | Create | Edit | Assign Stock | Delete | List Connections | Connection Status | Stock Report | Connect | Import/Export

Connection... | Connection | A... | C... | Report | Hi... | Capital

Menu | No Selection Filter | Entire Assembly

**Assembly Navigator**

Descriptive Part Name

- Session Component Groups
- Component Groups in Part
  - Design Context
  - Sections
  - EC672651-C01\_A (Order: Chronological)
    - Constraints
    - 18-000120\_sensor\_system\_v2
      - Constraints
      - 18-000120\_Space\_Res
      - 18-000110\_sensor\_harness
        - accelerometer\_01
        - pcb\_housing\_1
        - Slot8x5x4
      - 18-000120a-hardware
      - 18-000120\_flg\_sensor\_harness
        - Slot30x13x5
      - 18-000110\_sensorF2\_harness
      - 18-000102\_cu1
      - 18-000100\_lru
      - 18-000120\_Space\_Res\_v2
      - 18-000104\_du1
      - 18-000103\_cu2
      - 18-000102\_cu1
      - 18-000100\_lru
      - 18-000110\_sensor\_harness\_v2
    - 18-000120\_sensor\_system
      - pcb\_housing\_1
      - EC-53\_101101\_2002\_a\_A
      - EC-53\_100100\_2002\_a\_A
      - MotionModelParts

**Electrical Connection Navigator**

| Wire ID   | From Device | From Conn | From Pin |
|-----------|-------------|-----------|----------|
| Work Part |             |           |          |

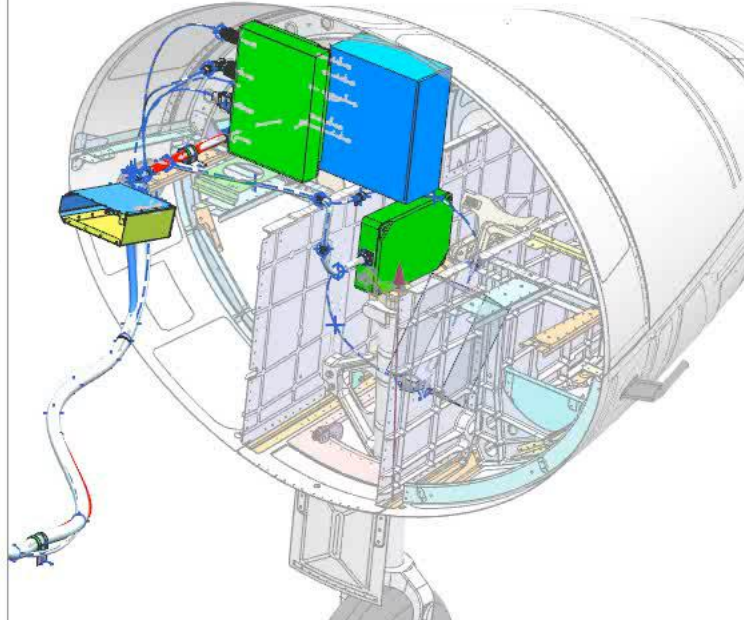

**Capital Logic** | Capital | Home | Automate | Workflow | Analysis | Drawing | Window

DRCs | Compare | To Do | Release | Filter | Bridge In | Bridge Out | Options | Teamcenter | NX Connect | Reports | Extensions | Custom

**Aircraft\_Demo**

- Build Lists
- 1) Logical Designs
- 2) Wiring Designs
  - WD1
    - WD1:v2
      - Diagram1
    - WD1:v1
      - Diagram1
  - 3a) Topology Designs
  - 3b) Integrator Design

**Design | Symbols | Parts**

- WD1
  - Devices
  - Connectors
  - Blocks
  - Inlines
  - Splices
  - Ring Terminals
  - Conductors
  - Multicores
  - Overbraids
  - Highways
  - Assemblies

**WD1:v2:Diagram1**

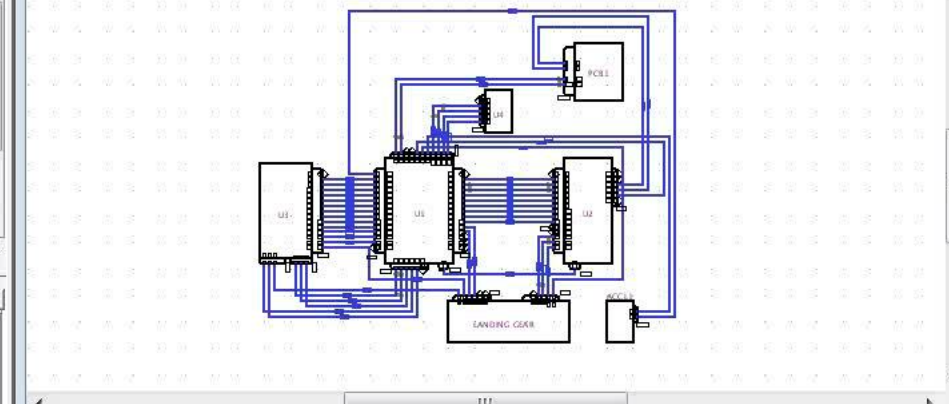

**WD1:v1:Diagram1**

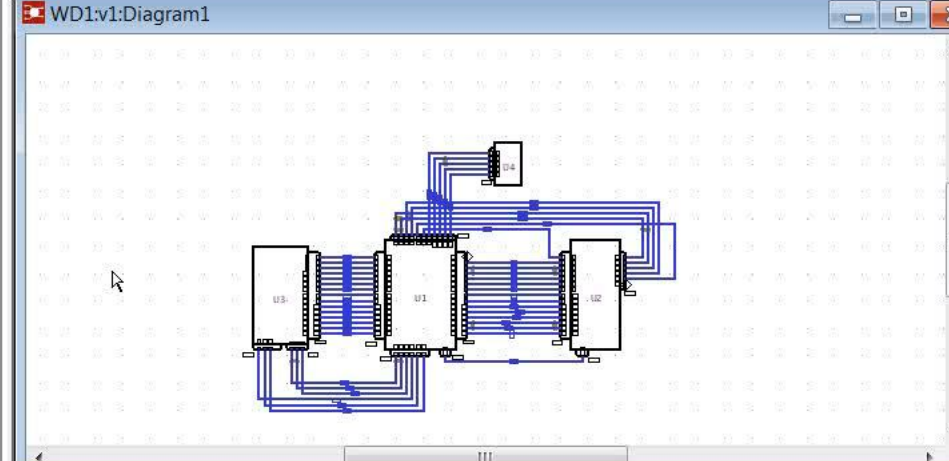

Capital Logic

Select | Select Count:0 | -17.93,1.36 | EN

### NX 11 - Routing Electrical - [18-000110\_sens...

File Home Route List Assemblies Curve Analysis View Render Tools Application Find a Command

Spline Path Transform Path Create Linear Path Delete Routing Objects Subdivide Segment More More More More

Path Stock Part Util... Harness Formboard

Menu No Selection Filter Entire Assembly

#### Electrical Component Navigator

| Device ID | Conn... | Part Name  |
|-----------|---------|------------|
| Work Part |         |            |
| F1        |         |            |
| CACCL     |         | AMP-31-22  |
| CPCB1     |         | WPTV-06X   |
| CPS1      |         | 62GB-16A1  |
| CPS2      |         | 62GB-16A1  |
| U1C1      |         | TV06XX-17  |
| U1C2      |         | TV06XX-15  |
| U1C3      |         | 62GB-16F2  |
| U1C4      |         | 62GB-5039  |
| U1C5      |         | WPTV-06X   |
| U2C2      |         | 15pin_dsub |
| U2C3      |         | WPTV-06X   |
| U2C4      |         | 62GB-16A1  |
| U3C2      |         | 62GB-16A1  |
| U3C3      |         | TV06XX-13  |
| U3C4      |         | 62GB-16F1  |
| U4C1      |         | TV06XX-13  |

#### Electrical Connect

| Wiring    | From Conn | From Pin | To Conn | To Pin | Length     | Harn |
|-----------|-----------|----------|---------|--------|------------|------|
| Work Part |           |          |         |        |            |      |
| F1        |           |          |         |        |            |      |
| CB1       |           |          |         |        | 179.032697 | F1   |
| W3        | U1C1      | 3        | U2C2    | 3      | 179.032697 | F1   |
| W4        | U1C1      | 4        | U2C2    | 4      | 179.032697 | F1   |

### Capital HarnessXC

Capital Home Automate Workflow Drawing Window

New Print Save Edit

Aircraft\_Demo F1:F1.v2:Not\_to\_scale

- Aircraft\_Demo
  - Build Lists
  - 1) Logical Designs
  - 2) Wiring Designs
  - 3a) Topology Designs
  - 3b) Integrator Designs
  - 4) Harness Designs
    - F1
      - F1:F1.v2
      - Not\_to\_scale
      - F1:F1.v1
      - z\_TstHarness

#### Harness Design Symbols

- F1
  - Bundles
  - Nodes
  - Connectors
    - U1C1
    - U1C2
    - U1C3
    - U1C4
    - U1C5
    - U2C2
    - U2C3
    - U2C4
    - U3C2
    - U3C3
    - U3C4
    - U4C1
  - Clips
  - Assemblies
  - Grommets
  - Splices
  - Devices
  - Wires
    - W2
    - W3
    - W4
    - W5
    - W6
    - W7
    - W8
    - W9
    - W10
    - W11

Capital HarnessXC Metrics Table Bridge

Select Select Count:0 -742.45,638.04 EN

Modeling Drafting Sheet Metal PMI

Design

Pre/Post Flexible Pipe

Simulation

Electrical Mechanical Logical

Routing

Flexible Printed Circuit Design

Process Specific

PCB Exchange

Menu No Selection Filter Entire Assembly

Assembly Navigator

Descriptive Part Name

- Sections
- pcb\_orig

Preview

Dependencies

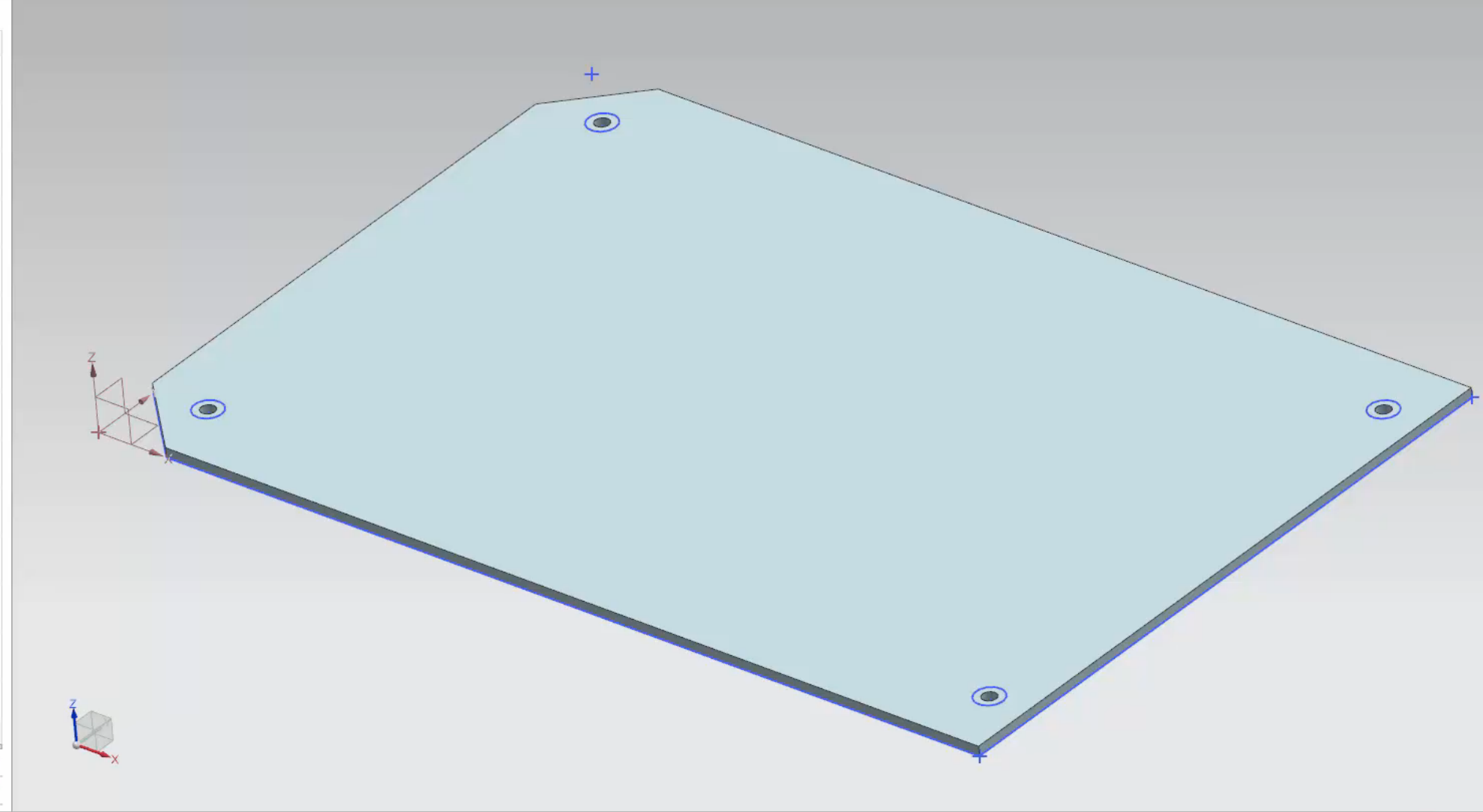

# ECAD Data Management

## ECAD tool integrations and data management

### Uniform ECAD data management across tools and locations

| Vendor/Tool          | Design | Library | Visualization |
|----------------------|--------|---------|---------------|
| Cadence Allegro      | Yes    | Yes     | SCH/PCB       |
| Cadence OrCAD        | Yes    | Yes*    | SCH           |
| Mentor Board Station | Yes    | Yes     | SCH/PCB       |
| Mentor PADS          | Yes    | Yes     | PCB           |
| Mentor xPedition     | Yes    | Yes     | SCH/PCB       |
| Altium Designer      | Yes    | Yes*    | PCB           |

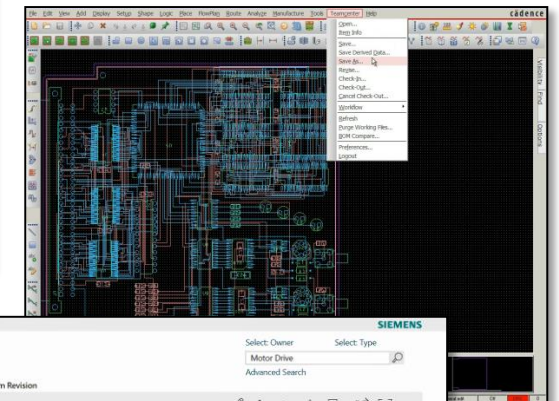
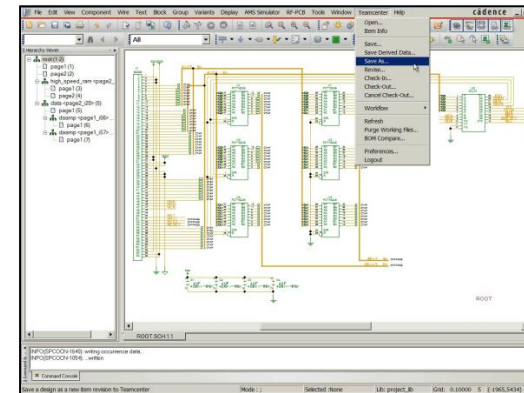

- Manage versions/revisions; schematic, layout, variants, IDF/IDX, BOM, visualization, fabrication, assembly, etc.
- Open/Close, Save/Check-in design & derived data
- Control access/authorizations
- Execute workflows & manage/track release status
- Define/trace relationships between design objects
- Search and find the right design data

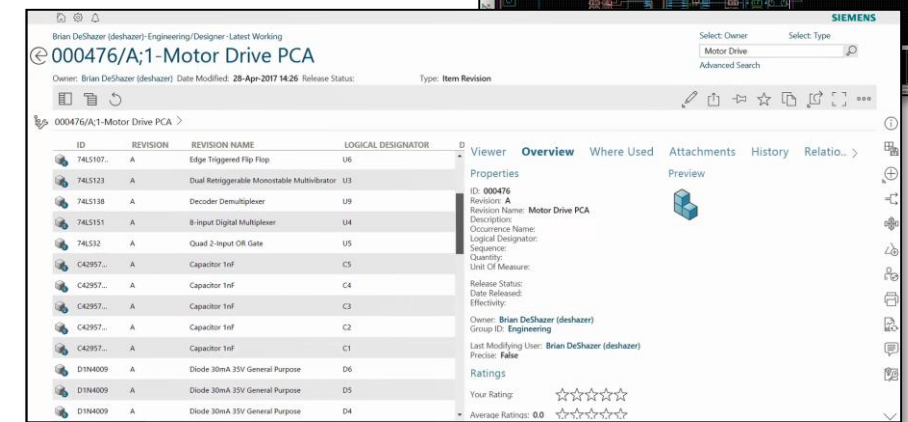

Brian DeShazer (deshazer)-Engineering/Designer-Latest Working

Select: Owner Select: Type  
Motor Drive  
Advanced Search

# 000476/A;1-Motor Drive PCA

Owner: Brian DeShazer (deshazer) Date Modified: 28-Apr-2017 14:26 Release Status: Type: Item Revision

000476/A;1-Motor Drive PCA >

| ID        | REVISION | REVISION NAME                               | LOGICAL DESIGNATOR |
|-----------|----------|---|--------------------|
| 000478    | A        | Motor Drive PWB                             |                    |
| 74LS00    | A        | Quad 2-Input NAND Gate                      | U10                |
| 74LS04    | A        | Hex Inverter                                | U2                 |
| 74LS05    | A        | Hex Inverter                                | U12                |
| 74LS08    | A        | Quad 2-Input AND Gate                       | U7                 |
| 74LS10    | A        | Triple 3-input NAND Gate                    | U11                |
| 74LS107.. | A        | Edge Triggered Flip Flop                    | U8                 |
| 74LS107.. | A        | Edge Triggered Flip Flop                    | U6                 |
| 74LS123   | A        | Dual Retriggerable Monostable Multivibrator | U3                 |
| 74LS138   | A        | Decoder Demultiplexer                       | U9                 |
| 74LS151   | A        | 8-input Digital Multiplexer                 | U4                 |
| 74LS32    | A        | Quad 2-Input OR Gate                        | U5                 |
| C42957... | A        | Cap   |                    |

Viewer Overview Where Used Attachments History Relat... >

### Properties

ID: 000476  
 Revision: A  
 Revision Name: Motor Drive PCA  
 Description:  
 Occurrence Name:  
 Logical Designator:  
 Sequence:  
 Quantity:  
 Unit Of Measure:  
  
 Release Status:  
 Date Released:  
 Effectivity:  
  
 Owner: Brian DeShazer (deshazer)  
 Group ID: Engineering  
  
 Last Modifying User: Brian DeShazer (deshazer)  
 Precise: False

### Preview

### Ratings

Your Rating: ☆☆☆☆☆

javascript: "000476/A;1-Motor Drive PCA" was restored from Fri Apr 28, 2017 15:19:27. Select Reset to apply the default view and configuration.

# Integrated PLM-ALM Solution

## Comprehensive ALM and PLM solution

### Manage software requirements

- Increased visibility and confidence of test results, test coverage and schedule
- Reduced number of design iterations and verification process
- Trace Requirements to Software for Create/Update and to Test Cases for Traceability
- Identify and Execute the Test cases for Quality
- Track Test Results for Compliance/Regulations
- Record Build Information and Software Artifacts as Part of the Integrated BOM

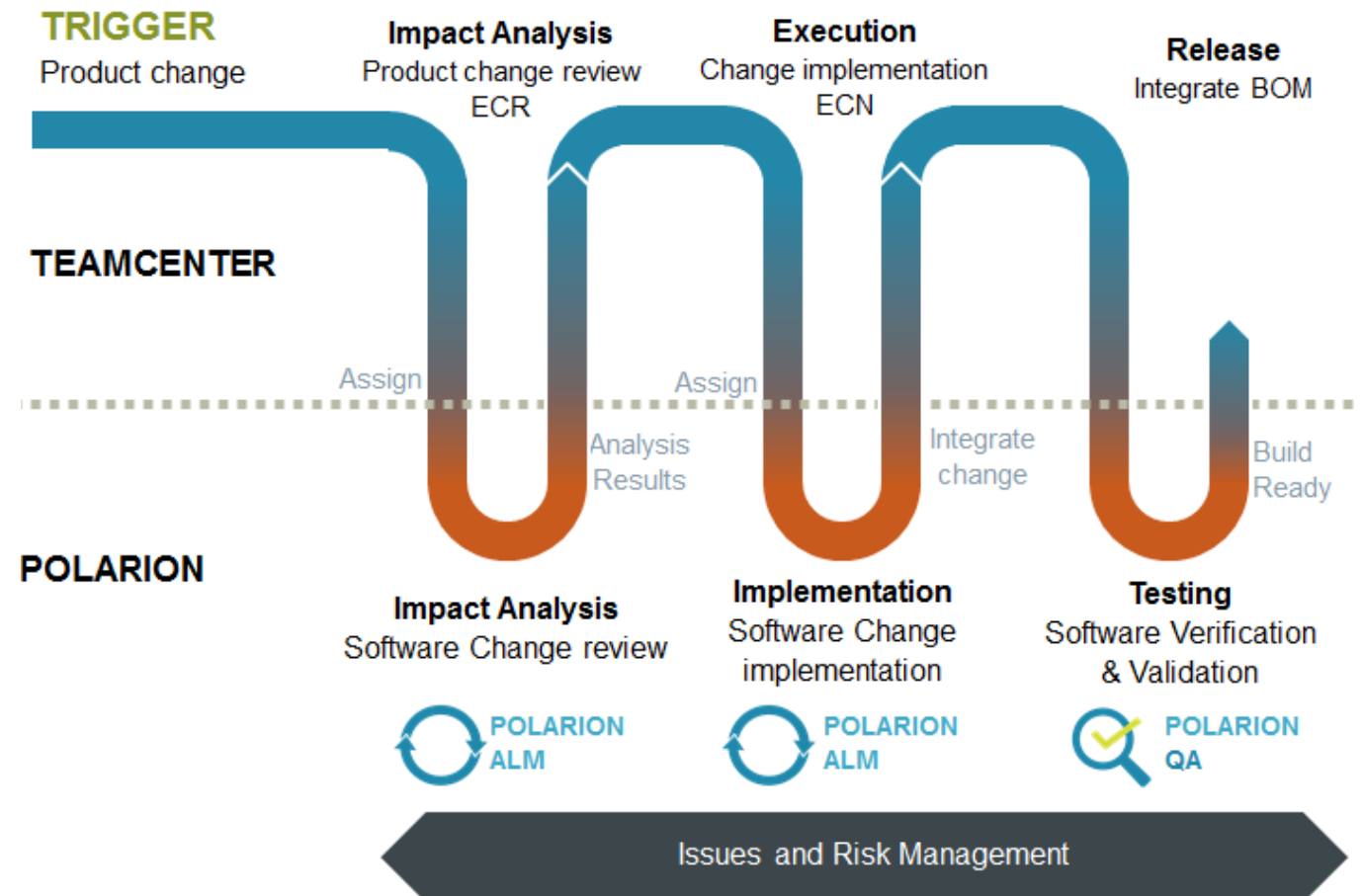

# Siemens Teamcenter-Polarion

# Simulation Data Management

## Multidisciplinary Simulation

- Predict/simulate issues based on varying data conditions
- Store and manage 1D behavioral models and CAE models, simulation data and processes
- Store and trace analyzed parts
- Improve quality with simulation tools early in design cycle
- Reduce physical prototypes by leveraging the digital twin
- Accelerate early discovery of design issues

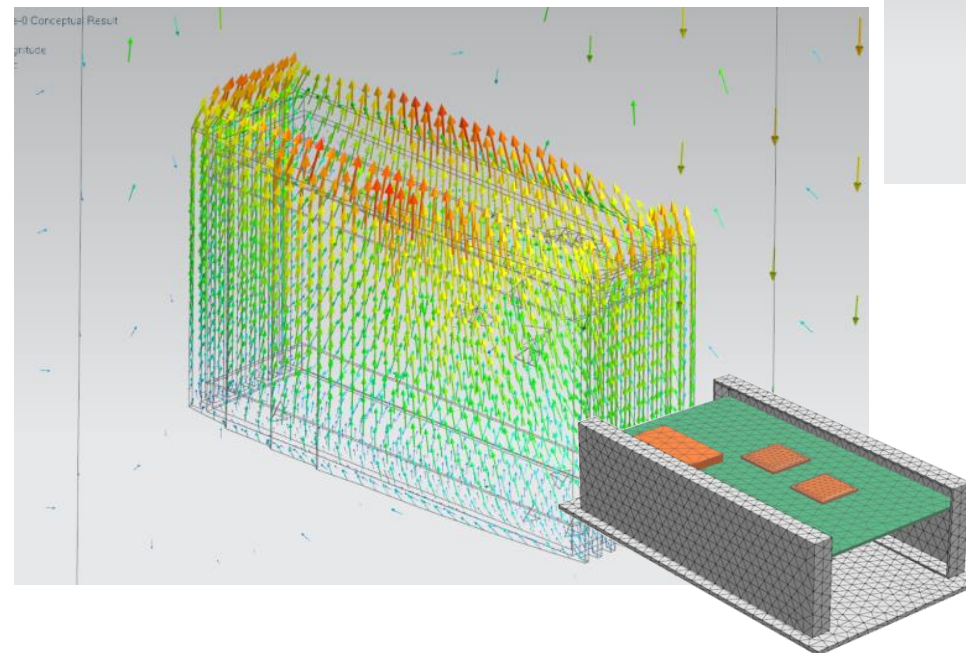
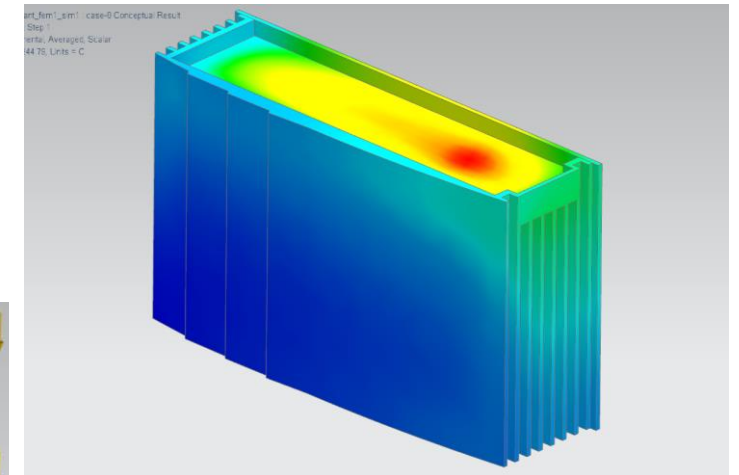
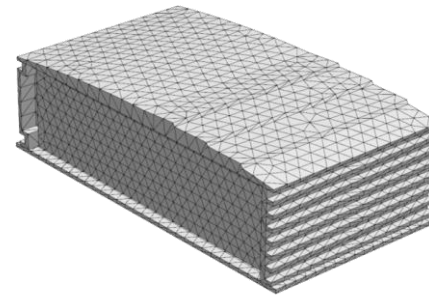

**SIEMENS**  
*creativity for life*

# SIMCENTER

Finding Your Way Around

- Templates
- Files
- Applications
- Resource Bar
- Command Finder
- Dialog Boxes
- Display Modes
- Selection
- View Manipulation
- Customization
- Shortcuts
- Help

## Welcome to Simcenter!

Simcenter unifies a range of simulation disciplines and solutions in a rich, open, extensible environment. Designed exclusively for advanced analysts, Simcenter delivers high fidelity performance insights in time to drive product decisions.

You can realize sizeable reductions in preprocessing time through intuitive, direct geometry editing and robust analysis modeling commands. In addition, you can perform detailed analysis with advanced meshing, boundary conditions, and solver interfaces, and evaluate and publish results through powerful post-processing and report-generation tools.

Simcenter enables you to create analysis models for structures, composites, acoustics, thermal, flow, motion, multiphysics, and optimization. It also supports a number of well-known solvers such as NX Nastran, Samcef, Abaqus, ANSYS, LS-DYNA, and MSC Nastran.

For tips and handy information, click **Templates** and other links on the left.

**Product Cost Management**

**Integrated Closed Loop Smart Manufacturing**

**Additive Manufacturing**

**Multi-Discipline Data Management**

**Supplier Collaboration**

**Connect more people in more places**

**Compliance Management**

**Program & Program Management**

# Cost & Compliance Risk Management

## Cost Management

### Deliver profitable price

- Process-based bottom-up calculation and cost models
- Integrated cycle time calculators for selected technologies
- Flexible simulations of what-if scenarios
- Cost-relevant knowledge database
- Delivers standardized costing methodology and a consistent database
- Enables the company-wide exchange of cost information for all involved business functions
- Ensures cost-effective return on capital over the product lifecycle
- Delivers optimized purchase prices through knowledgebased cost analysis

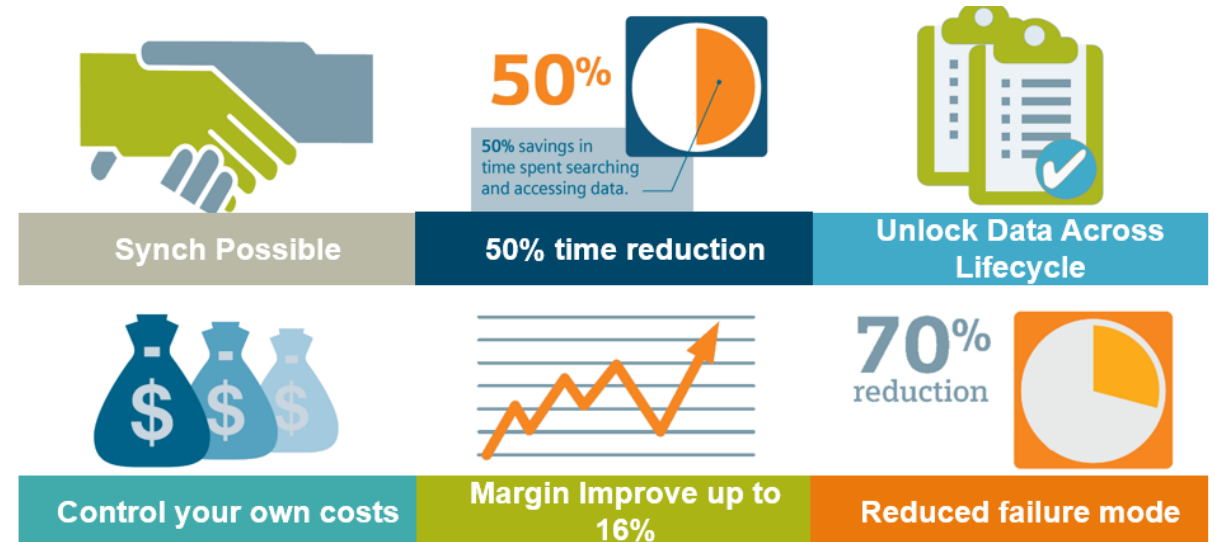

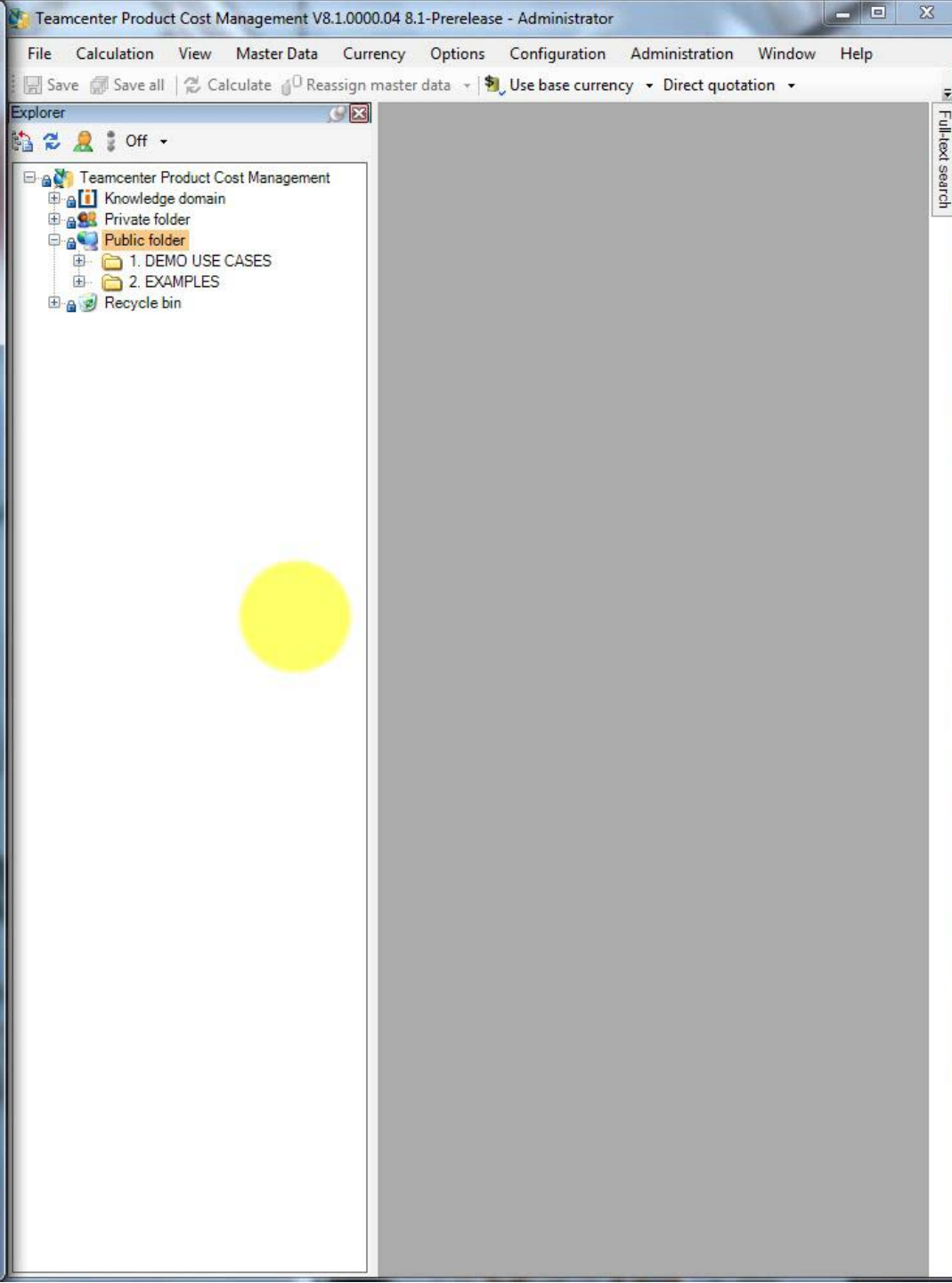
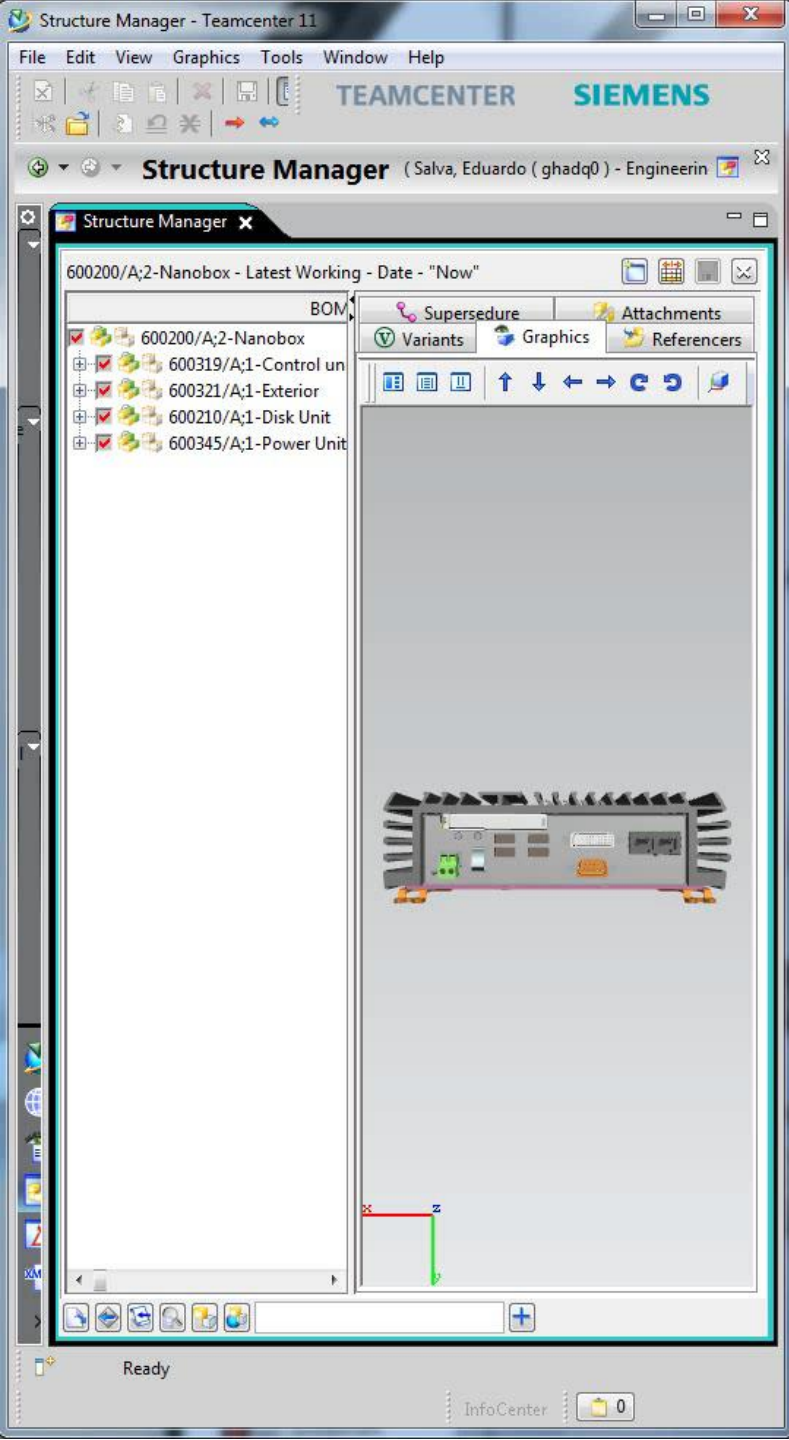

**SIEMENS**  
*Ingenuity for life*

Teamcenter Product Cost Management V8.1.0000.04 8.1-Prerelease - Administrator

File Calculation View Master Data Currency Options Configuration Administration Window Help

Save Save all Calculate Reassign master data Use base currency Direct quotation Plausibility check Recursive plausibility check

Explorer

- Teamcenter Product Cost Management
  - Knowledge domain
  - Private folder
  - Public folder
  - 1. DEMO USE CASES
  - 2. EXAMPLES
  - Nanobox ToUA
    - Parts
      - Nanobox (600200)
        - 2/14/2017 - A - Nanobox (Benchmark calc)
          - Control unit (600319)
          - Exterior (600321)
          - Disk Unit (600210)
          - Power Unit (600345)
      - Geometries
      - Recycle bin

2/14/2017 - A - Main co... Main control unit (in...)

Part Basic data Material Manufacturing Calculation One-time payments (lifetime)

No image available Main control unit (incl. connectors) (600257) Fixed Current Difference

Main control unit (incl. connectors) €/Pcs 847.71 %

Materials

|  | Designation                 | Item number | Manufacturing characteristic | Procurement type | Manufacturing step | RoS | MP | Quantity | Unit    | Price  | Price unit | Dl [€] |
|--|-----------------------------|-------------|------------------------------|------------------|--------------------|-----|----|----------|---------|--------|------------|--------|
|  | Resistor_10 Ohm             | 600351      | SMT-PCBA                     | Purchase         |                    |     |    | 193.00   | Pcs/Pcs | 0.081  | €/Pcs      | 1      |
|  | Resistor_1M0hm              | 600350      | SMT-PCBA                     | Purchase         |                    |     |    | 31.00    | Pcs/Pcs | 0.070  | €/Pcs      |        |
|  | Resistor_200 kOhm           | 600214      | SMT-PCBA                     | Purchase         |                    |     |    | 366.00   | Pcs/Pcs | 0.047  | €/Pcs      | 1      |
|  | Film_Capacitor_22 pF        | 600238      | SMT-PCBA                     | Purchase         |                    |     |    | 56.00    | Pcs/Pcs | 0.36   | €/Pcs      | 1      |
|  | Film Capacitor 47 pF        | 600297      | SMT-PCBA                     | Purchase         |                    |     |    | 359.00   | Pcs/Pcs | 0.84   | €/Pcs      | 30     |
|  | Capacitor_0.33 µF 1206      | 600216      | SMT-PCBA                     | Purchase         |                    |     |    | 8.00     | Pcs/Pcs | 0.075  | €/Pcs      |        |
|  | PIN vertical high spee...   | 600270      | Manual THT                   | Purchase         |                    |     |    | 1.00     | Pcs/Pcs | 82.76  | €/Pcs      | 8      |
|  | Resistor thick film THT...  | 600280      | Manual THT                   | Purchase         |                    |     |    | 17.00    | Pcs/Pcs | 0.18   | €/Pcs      |        |
|  | Shielded Wirewound I...     | 600223      | SMT-PCBA                     | Purchase         |                    |     |    | 11.00    | Pcs/Pcs | 0.68   | €/Pcs      |        |
|  | Power Inductor_1R0          | 600338      | SMT-PCBA                     | Purchase         |                    |     |    | 7.00     | Pcs/Pcs | 0.68   | €/Pcs      |        |
|  | Optocoupler DC-IN 1-...     | 600227      | SMT-PCBA                     | Purchase         |                    |     |    | 7.00     | Pcs/Pcs | 0.00   | €/Pcs      |        |
|  | Resistor_Thick Film S...    | 600349      | SMT-PCBA                     | Purchase         |                    |     |    | 62.00    | Pcs/Pcs | 0.0074 | €/Pcs      |        |
|  | Resistor_Thick Film S...    | 600259      | SMT-PCBA                     | Purchase         |                    |     |    | 76.00    | Pcs/Pcs | 0.10   | €/Pcs      |        |
|  | PTC Resettable Fuse ...     | 600262      | SMT-PCBA                     | Purchase         |                    |     |    | 6.00     | Pcs/Pcs | 0.14   | €/Pcs      |        |
|  | Resistor_Thick Film S...    | 600315      | SMT-PCBA                     | Purchase         |                    |     |    | 9.00     | Pcs/Pcs | 0.0074 | €/Pcs      | 0      |
|  | Resistor_Thick Film S...    | 600343      | SMT-PCBA                     | Purchase         |                    |     |    | 26.00    | Pcs/Pcs | 0.0074 | €/Pcs      |        |
|  | IC RTC CLK_CALEND...        | 600282      | IC-PCBA                      | Purchase         |                    |     |    | 2.00     | Pcs/Pcs | 0.65   | €/Pcs      |        |
|  | Power Management IC...      | 600347      | IC-PCBA                      | Purchase         |                    |     |    | 3.00     | Pcs/Pcs | 2.89   | €/Pcs      |        |
|  | Optocoupler DC-IN 1-...     | 600331      | SMT-PCBA                     | Purchase         |                    |     |    | 5.00     | Pcs/Pcs | 0.19   | €/Pcs      |        |
|  | IO Controller Interface ... | 600335      | IC-PCBA                      | Purchase         |                    |     |    | 1.00     | Pcs/Pcs | 5.54   | €/Pcs      |        |
|  | ON Semiconductor Ze...      | 600298      | SMT-PCBA                     | Purchase         |                    |     |    | 39.00    | Pcs/Pcs | 0.20   | €/Pcs      |        |
|  | Energy Metering IC 48-...   | 600258      | IC-PCBA                      | Purchase         |                    |     |    | 1.00     | Pcs/Pcs | 2.52   | €/Pcs      |        |
|  | low_Power Manageme...       | 600285      | IC-PCBA                      | Purchase         |                    |     |    | 1.00     | Pcs/Pcs | 3.60   | €/Pcs      |        |
|  | MCU 16-bit 512KB RA...      | 600239      | IC-PCBA                      | Purchase         |                    |     |    | 8.00     | Pcs/Pcs | 13.74  | €/Pcs      | 10     |
|  | IC FLIP FLOP OCT D ...      | 600256      | IC-PCBA                      | Purchase         |                    |     |    | 3.00     | Pcs/Pcs | 0.39   | €/Pcs      |        |
|  | Optocoupler DC-IN 1-...     | 600234      | SMT-PCBA                     | Purchase         |                    |     |    | 3.00     | Pcs/Pcs | 0.19   | €/Pcs      |        |
|  | Diode Schottky 45V 3...     | 600237      | Manual THT                   | Purchase         |                    |     |    | 3.00     | Pcs/Pcs | 0.67   | €/Pcs      |        |
|  | Crystal 6MHz ±30ppm ...     | 600279      | SMT-PCBA                     | Purchase         |                    |     |    | 8.00     | Pcs/Pcs | 0.19   | €/Pcs      |        |
|  | IC FRAM 256KBIT 3.4...      | 600232      | IC-PCBA                      | Purchase         |                    |     |    | 1.00     | Pcs/Pcs | 5.54   | €/Pcs      |        |
|  | Dual Zener Diode, Isol...   | 600235      | SMT-PCBA                     | Purchase         |                    |     |    | 4.00     | Pcs/Pcs | 0.14   | €/Pcs      |        |
|  | Main PCB                    | 600255      | Board                        | Purchase         |                    |     |    | 1.00     | Pcs/Pcs | 23.31  | €/Pcs      | 2      |
|  | IC FRAM 128KBIT 4.3...      | 600220      | IC-PCBA                      | Purchase         |                    |     |    | 1.00     | Pcs/Pcs | 5.55   | €/Pcs      |        |
|  | SSD module 16Gb (PC...      | 600346      | IC-PCBA                      | Purchase         |                    |     |    | 1.00     | Pcs/Pcs | 8.02   | €/Pcs      |        |

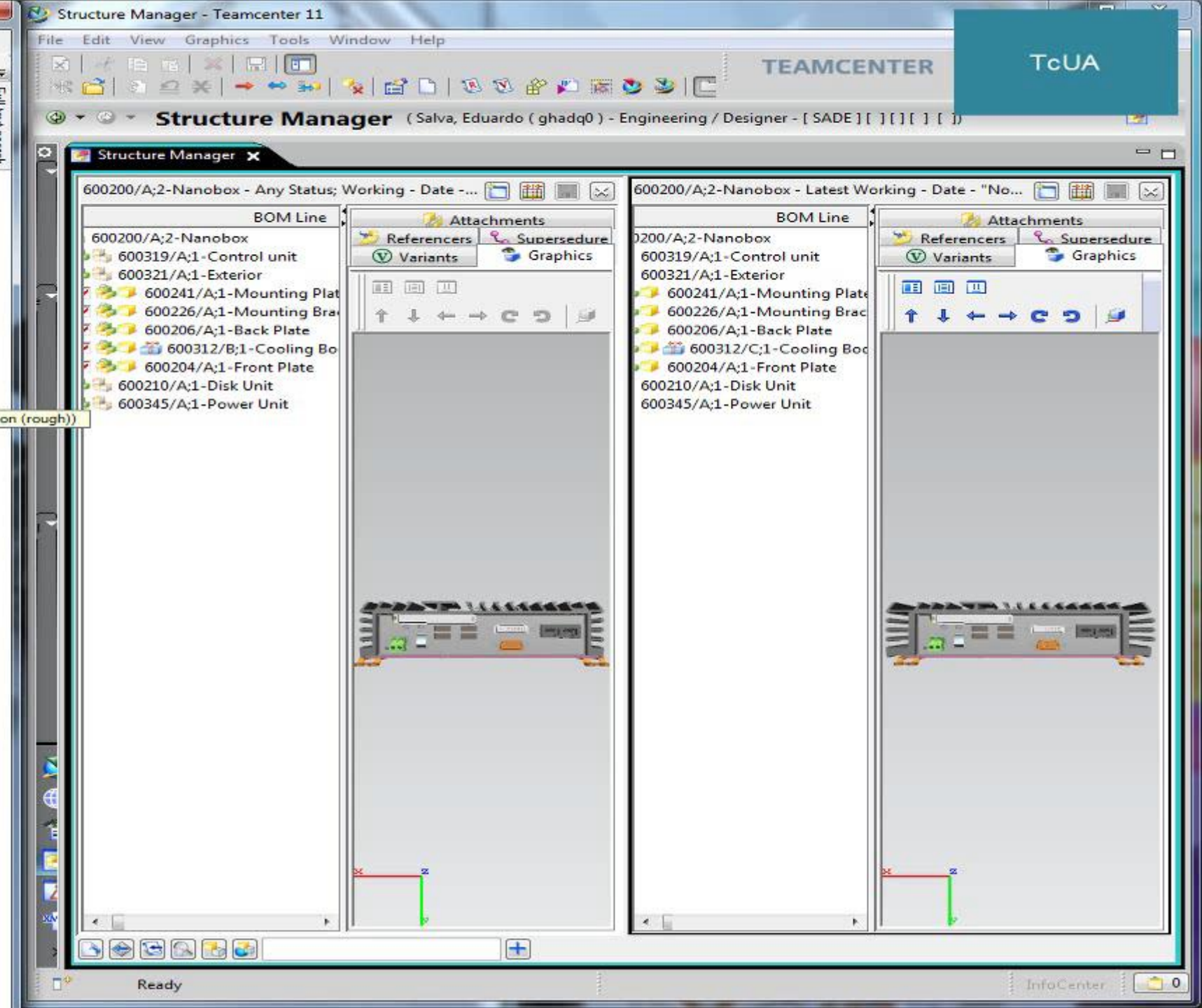
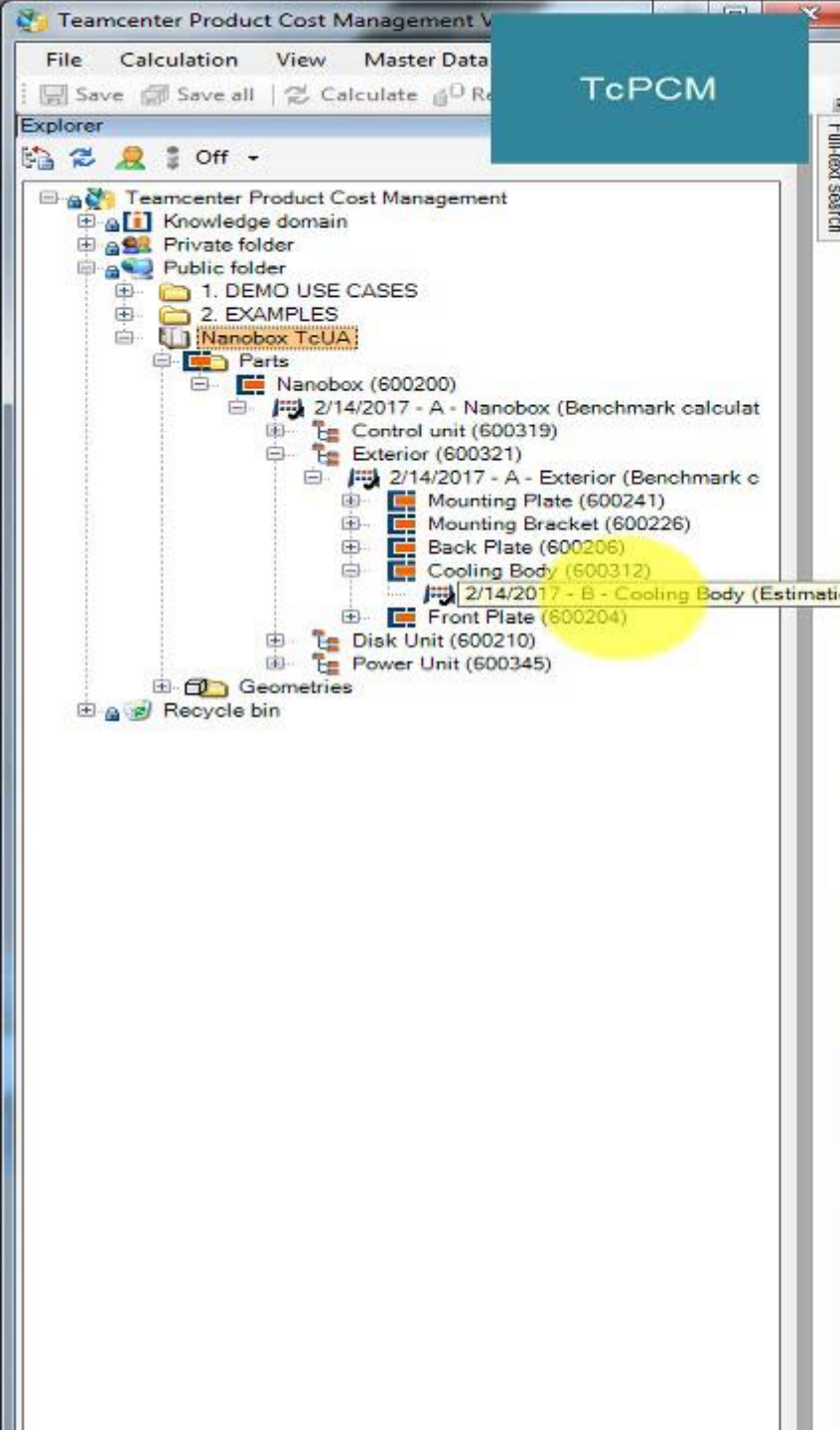

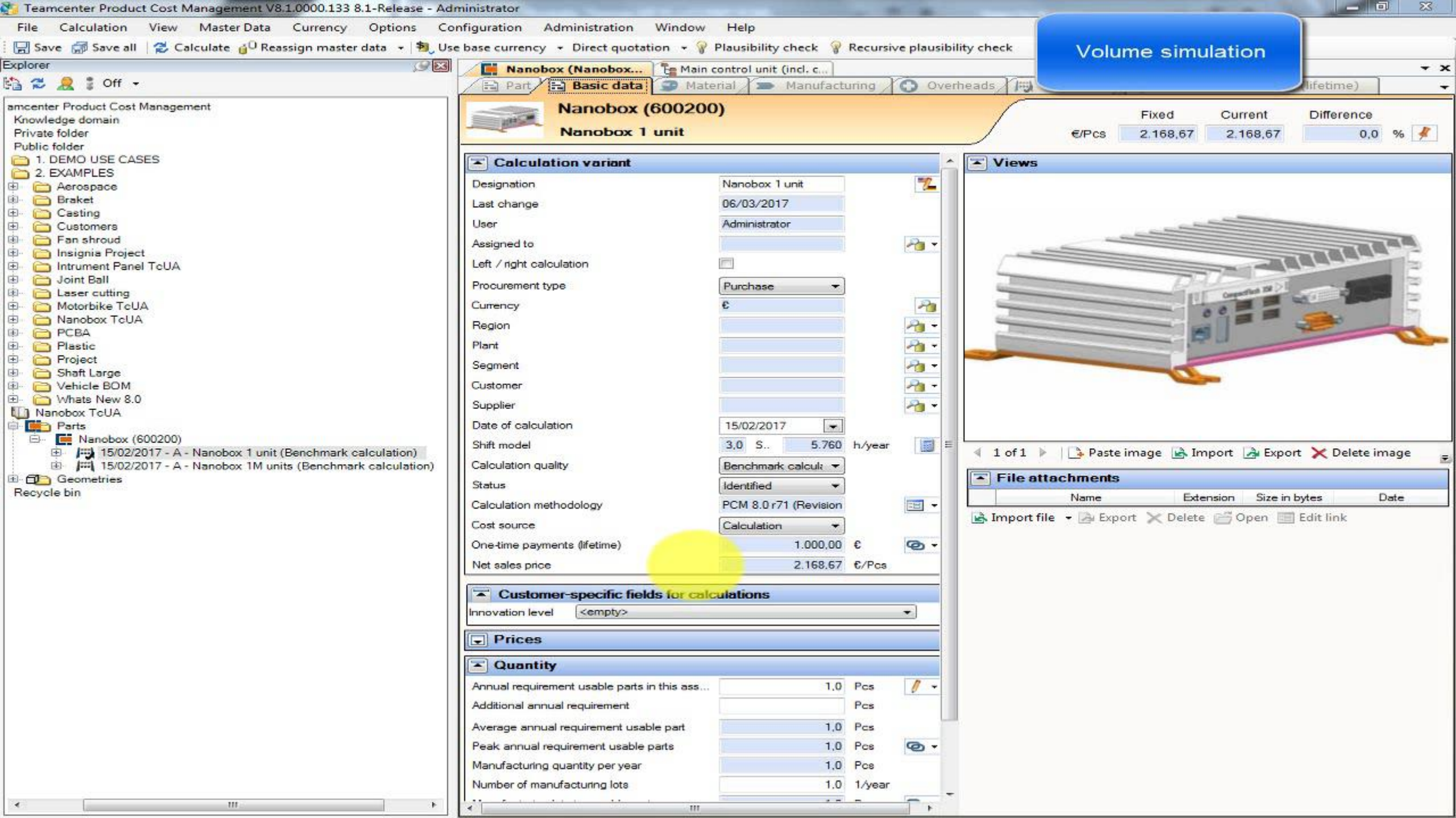

Volume simulation

- Teamcenter Product Cost Management
- Knowledge domain
- Private folder
- Public folder
  - 1. DEMO USE CASES
  - 2. EXAMPLES
    - Aerospace
    - Bracket
    - Casting
    - Customers
    - Fan shroud
    - Insignia Project
    - Instrument Panel TcUA
    - Joint Ball
    - Laser cutting
    - Motorbike TcUA
    - Nanobox TcUA
    - PCBA
    - Plastic
    - Project
    - Shaft Large
    - Vehicle BOM
    - Whats New 8.0
  - Nanobox TcUA
    - Parts
      - Nanobox (600200)
        - 15/02/2017 - A - Nanobox 1 unit (Benchmark calculation)
        - 15/02/2017 - A - Nanobox 1M units (Benchmark calculation)
  - Geometries
  - Recycle bin

### Nanobox (600200) Nanobox 1 unit

|       | Fixed    | Current  | Difference |
|-------|----------|----------|------------|
| €/Pcs | 2.168,67 | 2.168,67 | 0,0 %      |

**Calculation variant**

Designation: Nanobox 1 unit

Last change: 06/03/2017

User: Administrator

Assigned to:

Left / right calculation:

Procurement type: Purchase

Currency: €

Region:

Plant:

Segment:

Customer:

Supplier:

Date of calculation: 15/02/2017

Shift model: 3,0 S... 5.760 h/year

Calculation quality: Benchmark calcul...

Status: Identified

Calculation methodology: PCM 8.0 r71 (Revision

Cost source: Calculation

One-time payments (lifetime): 1.000,00 €

Net sales price: 2.168,67 €/Pcs

1 of 1 | Paste image | Import | Export | Delete image

**File attachments**

| Name   | Extension | Size in bytes | Date |
|--|-----------|---------------|------|
| <a href="#">Import file</a>   <a href="#">Export</a>   <a href="#">Delete</a>   <a href="#">Open</a>   <a href="#">Edit link</a> |           |               |      |

**Customer-specific fields for calculations**

Innovation level: <empty>

**Prices**

**Quantity**

|  |     |        |
|--|-----|--------|
| Annual requirement usable parts in this ass... | 1,0 | Pcs    |
| Additional annual requirement                  |     | Pcs    |
| Average annual requirement usable part         | 1,0 | Pcs    |
| Peak annual requirement usable parts           | 1,0 | Pcs    |
| Manufacturing quantity per year                | 1,0 | Pcs    |
| Number of manufacturing lots                   | 1,0 | 1/year |

**Integrated  
Closed Loop  
Smart  
Manufacturing**

**Additive  
Manufacturing**

**Product Cost  
Management**

**Multi-  
Discipline  
Data  
Management**

**Supplier  
Collaboration**

**Connect more  
people in  
more places**

**Compliance  
Management**

**Program &  
Program  
Management**

# Manufacturing Engineering

## Capturing the process knowledge and global standardization

### Integrated environment for Mfg BOM and Bill of Process Definition

- **Templates** based structures
- Graphical Mfg BOM definition and update guidance
- Bill of (Assembly) Process based on Mfg BOM and **best practices** for operations and sequences
- Complete description of the process phases with duration, workareas, tooling and required **process documentation**
- Integrated **change management**

| NAME                          | START DATE | FINISH DATE | WORK ESTIMATE |
|-------------------------------|------------|-------------|---------------|
| 53 - Motor Product Design (5) | 2017-02-13 | 2017-02-24  | 64h           |
| 53 - Product Design (Start)   | 2017-02-13 | 2017-02-13  | 0h            |
| Quote customer                | 2017-02-13 | 2017-02-15  | 8h            |
| Design Stator                 | 2017-02-16 | 2017-02-16  | 8h            |
| Design Rotor                  | 2017-02-17 | 2017-02-17  | 8h            |
| Design Mount                  | 2017-02-20 | 2017-02-20  | 8h            |
| Design Windings               | 2017-02-21 | 2017-02-21  | 8h            |
| 53.1 - Motor Product Design   | 2017-02-22 | 2017-02-24  | 24h           |
| Design Cover                  | 2017-02-22 | 2017-02-22  | 8h            |
| Design Housing                | 2017-02-23 | 2017-02-23  | 8h            |
| Motor Assembly                | 2017-02-24 | 2017-02-24  | 8h            |
| 53 - product Design (En)      | 2017-02-24 | 2017-02-24  | 0h            |

# Easy Plan

Advanced Search

INBOX

0 / 1 / 0

Nuovo Totale Scaduto

GUIDA

STAMPE

PREFERITI

MY STUFF

DUN

CARTELLA HOME

RICERCHE SALVATE

NUOVA PARTE

NEW WORK PACKAGE

CREA DOCUMENTO

MODIFICHE

SEGNALAZIONE PROBL...

DOMANDE

File Home View Server Modeling Operation Robotics Process CEE Human Tools Home for Continuous

Human Posturing... Human Properties Task Simulation Builder Posture Simulate Analyze Ergonomics EAWS Energy Expenditure Vicon... Posture Recorder... Server Setup... Motion Analysis... Tracking Setup... MotionCapture Options

Object Tree

- Robot
- Flow
- Start\_1
- Human
  - Human
  - Human
  - Human

Object Tree Logical Collections Tree

Human: OWAS Categories

Corrective Measures

|    |  |                     |
|----|--|---------------------|
| 1: |  | No                  |
| 2: |  | In the near future  |
| 3: |  | As soon as possible |
| 4: |  | Immediately         |
|    |  | Not classified      |

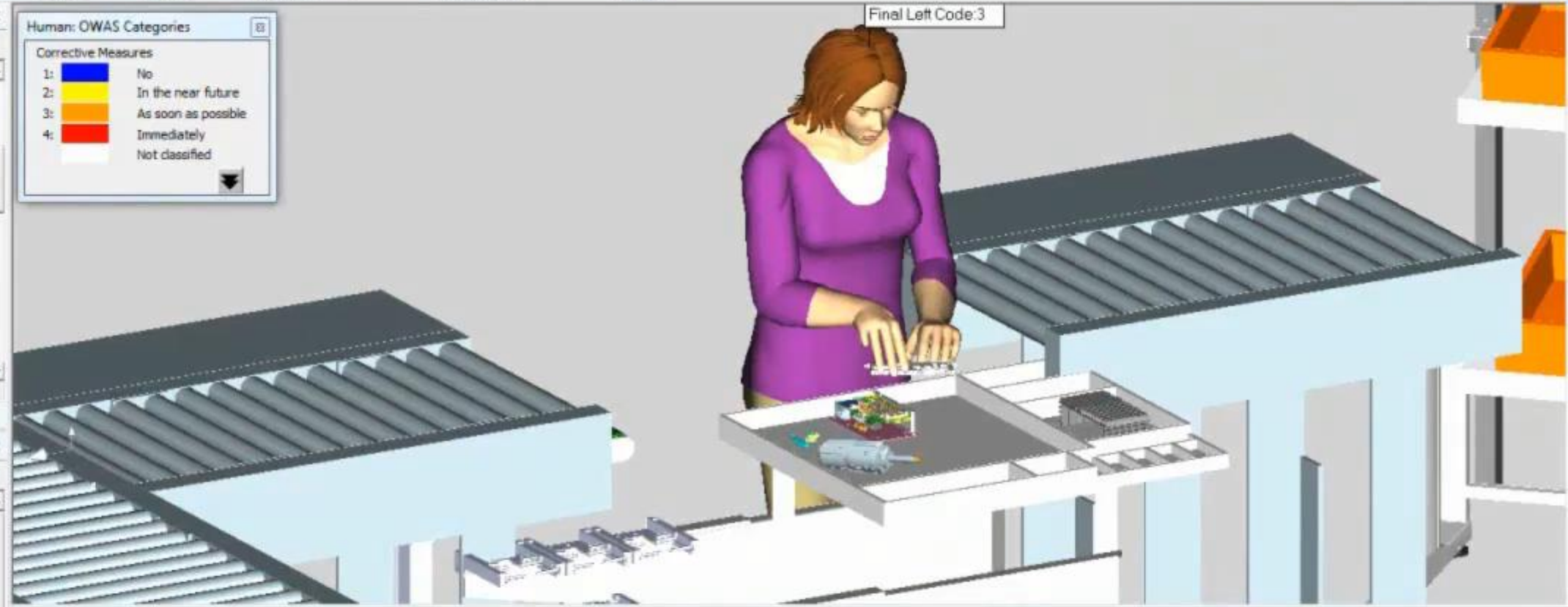

Operation Tree

- Operations
  - Robotic
  - Flow
  - MOTOMAN-DA20
  - Human
    - Human2
      - LftArms1
      - Move+LookAt\_w
      - MoveHand7
      - InstallWall8
      - ReleaseWall9
      - PlaceShell11
      - AssembleShell12
      - GreenCover14

Sequence Editor

2.00 0.20

Sequence Editor

|                   |  |
|-------------------|--|
| Human             |  |
| Human2            |  |
| LftArms1          |  |
| Move+LookAt_wall5 |  |
| MoveHand7         |  |

Sequence Editor Path Editor Collision Viewer

# Manufacturing Engineering

## Digital Twin for Product & Process

### Complete Digital Manufacturing Simulation Suite

Robotics for  
Packaging Automation

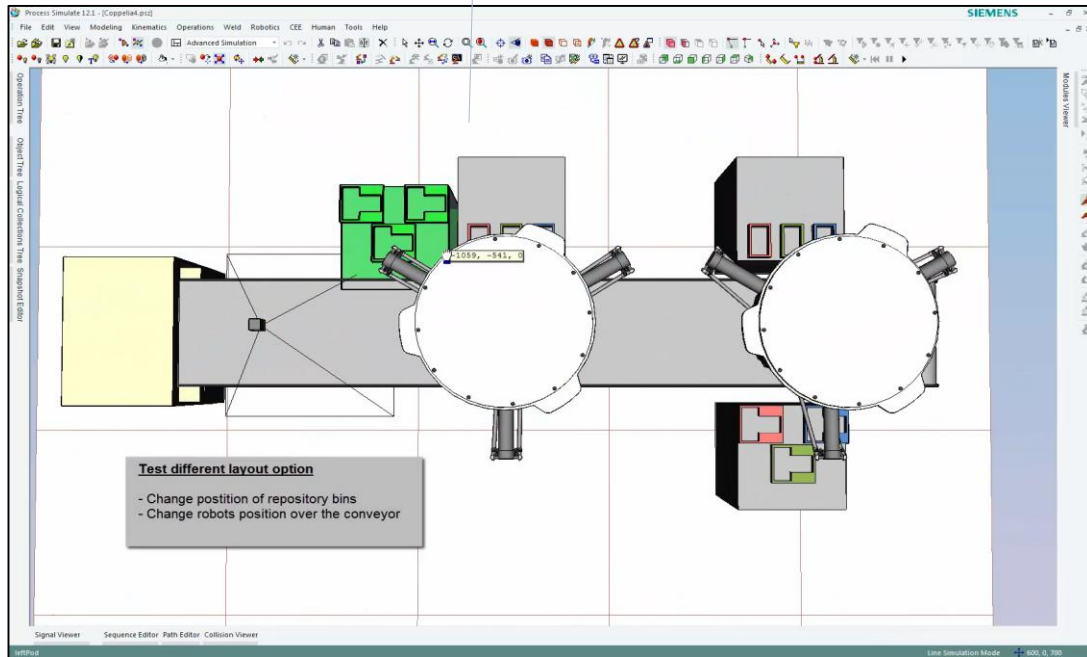

Throughput and Efficiency  
Line Simulation

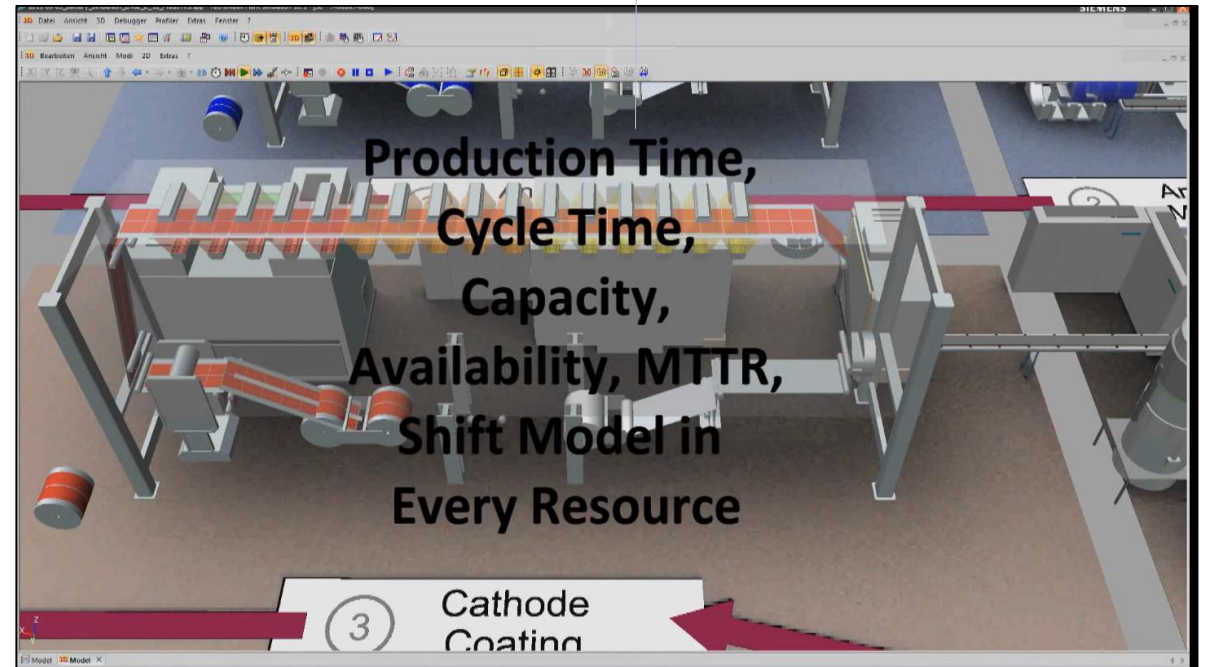

**Product Cost Management**

**Integrated Closed Loop Smart Manufacturing**

**Additive Manufacturing**

**Multi-Discipline Data Management**

**Connect more people in more places**

**Supplier Collaboration**

**Compliance Management**

**Program & Program Management**

# Additive manufacturing

conventional machining

vs

additive manufacturing

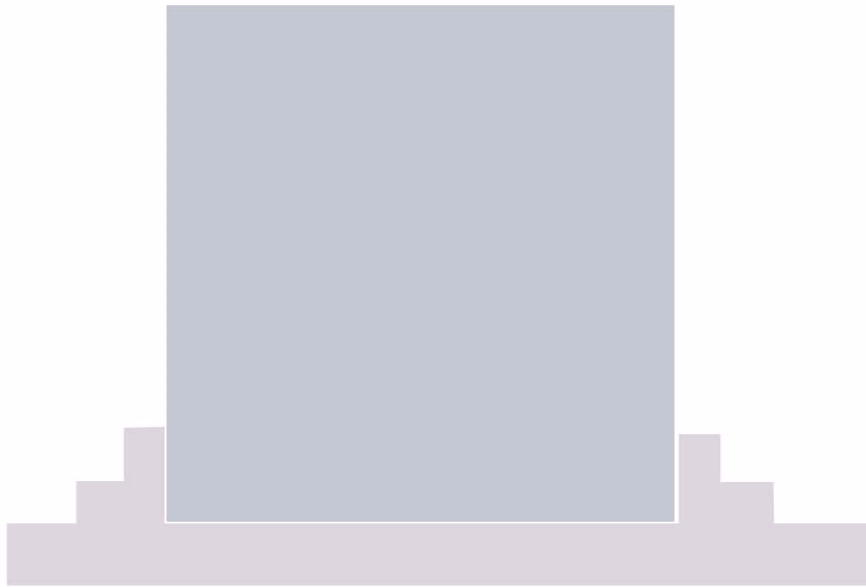

# Additive manufacturing

## Breakeven: Conventional versus additive manufacturing

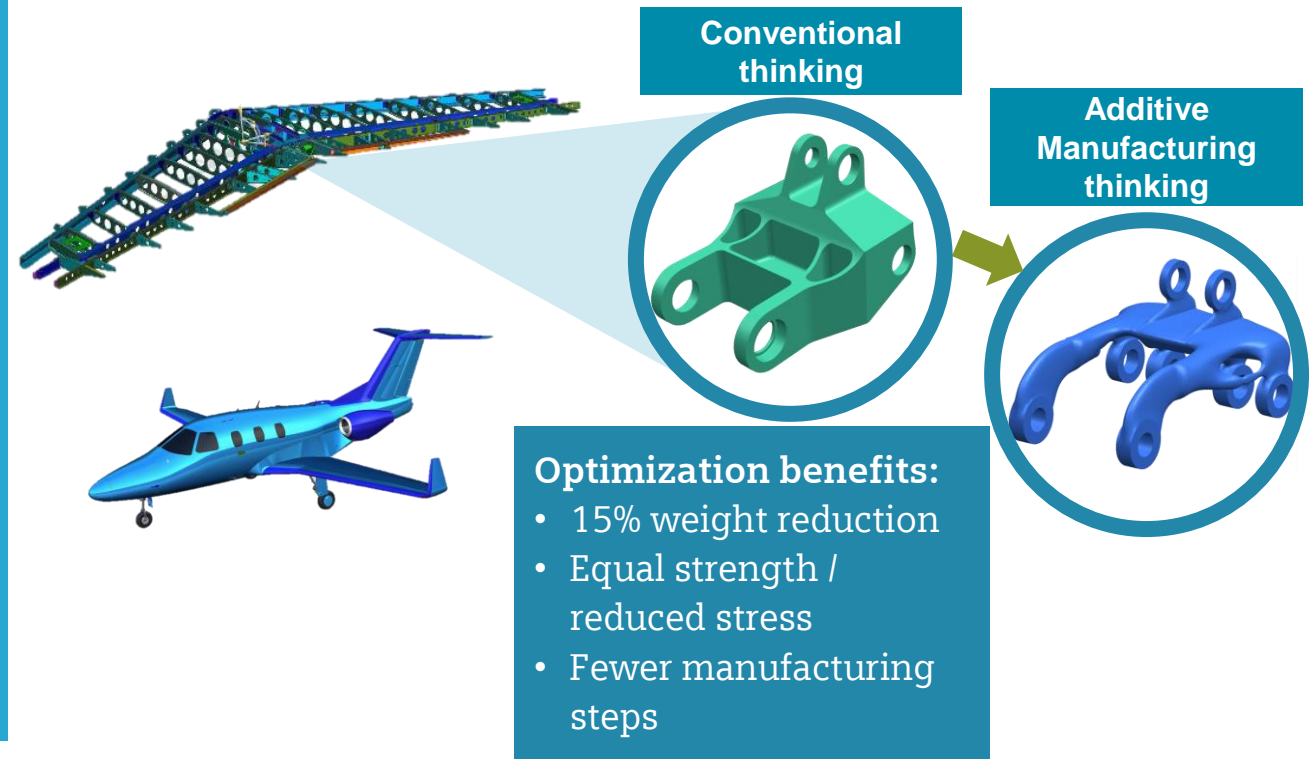
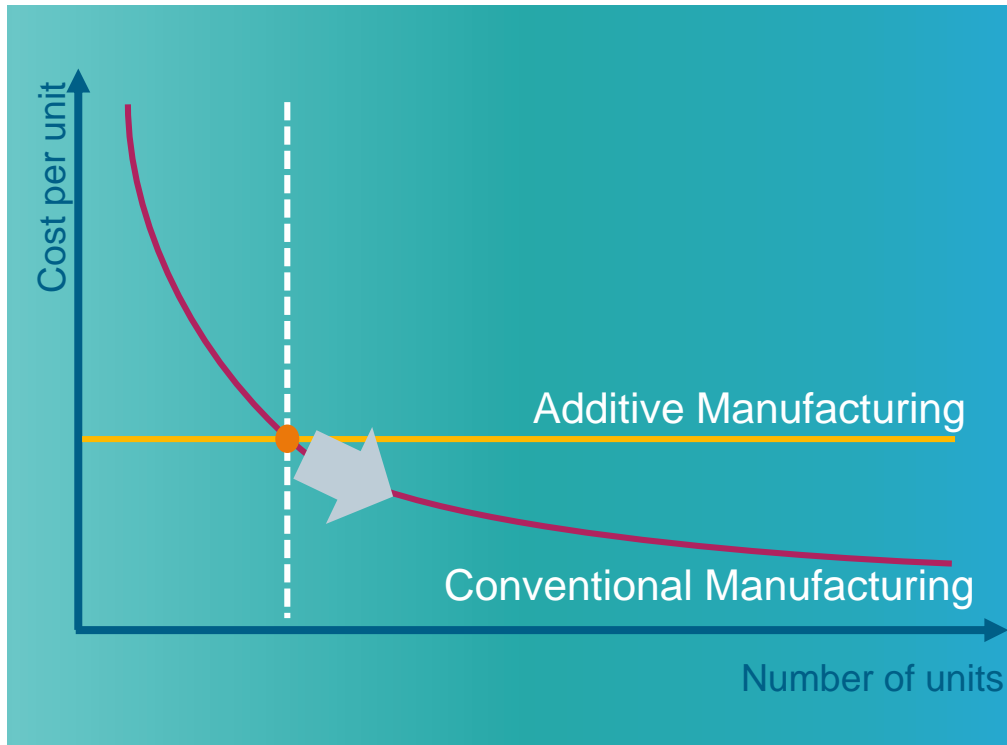

# Additive manufacturing

Today's Challenge: Industrialize the process

**Disconnected applications**

**Multiple data conversions**

**Uncontrolled workflow**

**Conventional thinking**

# Additive manufacturing

Reshape the process to unleash your creative potential

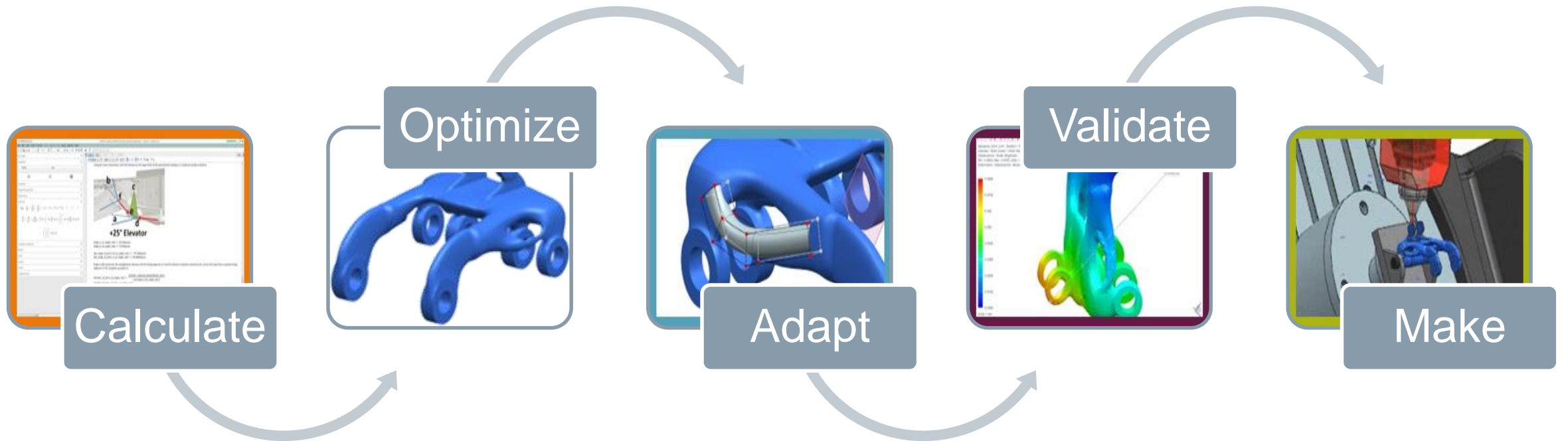

# Changes

All Submitted Saved Approved Disapproved

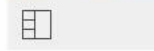

Select Owner Select Type

ECR-000003/A;1-Investigate Maki...

1 results found for "All" >

Investigate Making S...  
ECR-000003  
Revision: A

Overview Affected Items Reference Items Participants

## Properties

ECR Number: **ECR-000003**  
 Revision: **A**  
 Synopsis: **Investigate Making Stabilizer Lighter**  
 Description: **Investigate Making Stabilizer Lighter**  
 Type: **Change Request Revision**  
 Release Status:  
 Date Released:  
 Effectivity:

Reason:  
 Proposed Solution:  
 Technical Review Priority:  
 Is Fast Track?:

Maturity: **Elaborating**  
 Disposition: **None**  
 Closure: **Open**

Implements:  
 Implemented By:

## Projects

Owning Project:  
 Projects:

Loading Summary...

Start Edit

**Product Cost Management**

**Integrated Closed Loop Smart Manufacturing**

**Additive Manufacturing**

**Multi-Discipline Data Management**

**Supplier Collaboration**

**Program & Program Management**

**Connect more people in more places**

**Compliance Management**

# Environmental Compliance and Product Sustainability

## Keeping Up With Environmental Regulations

### Substance Compliance Key Pillars

#### Material and Substance Management

- Manage materials and substances along with the product structure lifecycle
- Integrate with third party material sources

#### Supplier Declaration Automation

- Automated process to gather supplier material and substance declarations
- Supplier data managed along with product structure
- Industry standard support (IPC-175x, CMRT) BOMcheck and IMDS integration

#### Compliance Grading and Reporting

- Compliance grading
- Pre-configured rule sets
- Rules editor for custom regulations
- Dashboard views

Unrestricted © Siemens AG 2017

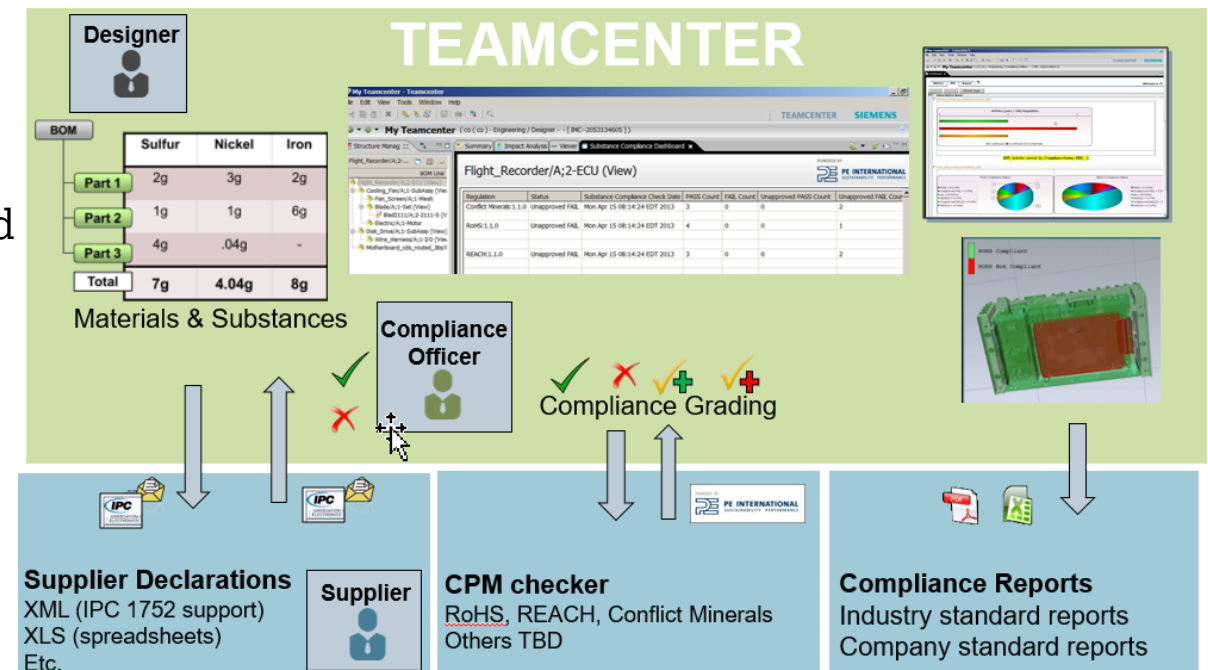

# Teamcenter

  
Advanced Search

INBOX

0/0/0

New Total Past Due

HELP

FAVORITES

MY STUFF

REPORTS

HOME FOLDER

SAVED SEARCHES

PRINTOUTS

CREATE DOCUMENT

QUESTIONS

CHANGES

REPORT PROBLEM

CREATE SIMULATION

TOOL PROGRESS MONI...

SCHEDULE TASKS

SCHEDULES

SUBSCRIPTION

DECLARATION QUEUE

**Product Cost Management**

**Additive Manufacturing**

**Integrated Closed Loop Smart Manufacturing**

**Multi-Discipline Data Management**

**Connect more people in more places**

**Supplier Collaboration**

**Compliance Management**

**Program & Program Management**

# Supplier collaboration

Support a complex supply chain and multiple use cases

## Fully leveraging the supply chain to increase productivity and shorten time-to-market

- Strategically manage suppliers, supplier data and supplied parts
- **Aggregate supplied parts** in your company product structure
- Perform configurable search and **reports on all supplier information** in Teamcenter
- Automatically **notify the correct people** when supplier content information is changed or an issue is raised
- Suppliers can manage their information with a **standard internet browser**
- Aggregate **supplier KPI** information for scorecard reporting

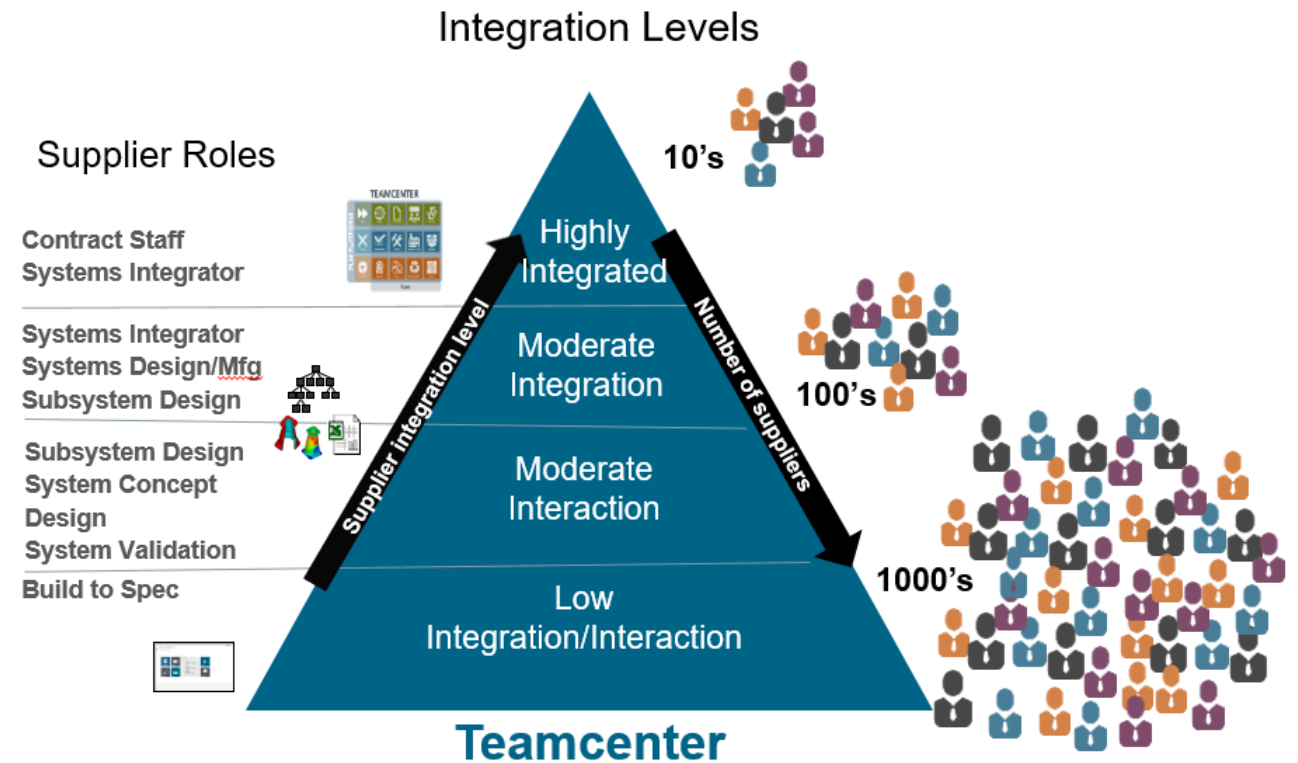

# 000322/A;1-NanoBox PC Motherboard-E660-1.3GHz

Owner: Don (don) Last Modified Date: 06-Jan-2015 10:26 Release Status: Type: Design Revision

000322/A;1-NanoBox PC Motherboard-E660-1.3GHz >

- Overview
- Viewer
- Where Used
- Attachments
- History
- Relations
- Participants

## Properties

ID: 000322  
Revision: A  
Revision Name: NanoBox PC Motherboard-E660-1.3GHz  
Description: NanoBox PC Motherboard  
Occurrence Name:  
Logical Designator:  
Sequence:  
Quantity:  
Unit Of Measure:  
Release Status:  
Date Released:  
Effectivity:  
Owner: Don (don)  
Group ID: Engineering  
Last Modifying User: Don (don)  
Parent:  
Number Of Children: 1485  
Precise: False

## Preview

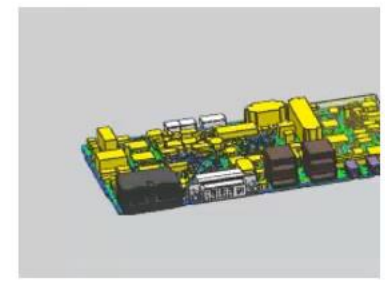

## Ratings

Your Rating: ☆☆☆☆☆  
Average Ratings: 0.0 ☆☆☆☆☆

- S-C-0603\_100000  
S-C-0603\_100000  
Revision: A
- S-C-0603\_100000  
S-C-0603\_100000  
Revision: A
- S-L-0603\_100000  
S-L-0603\_100000  
Revision: A
- S-C-0402\_55000  
S-C-0402\_55000  
Revision: A
- S-C-0402\_55000  
S-C-0402\_55000  
Revision: A
- CLP-AnalyzePoint\_10...  
CLP-AnalyzePoint\_10000  
Revision: A
- S-R-0603\_55000  
S-R-0603\_55000  
Revision: A
- S-C-7343\_310000  
S-C-7343\_310000  
Revision: A
- S-C-0603\_100000  
S-C-0603\_100000  
Revision: A
- S-R-0603\_55000  
S-R-0603\_55000  
Revision: A
- S-XF-4120-0950\_113...  
S-XF-4120-0950\_1130000

- Information
- Print
- Comments
- Share
- Grid
- Zoom
- Refresh
- Home

80  
 83 20  
 C4 D5  
 18 1A  
 88 57A 99  
 D2 4C FF 6  
 32 E2 25 B  
 7C 87 80 28  
 9C 4B 00 08 1  
 6B 0A 92 15 2  
 82 56 68 C1 2  
 D7 3E 09 14 6  
 94 F7 25 BA 98 0C  
 50 11 BF 45 4A EA 88 AB 2F 70 5F C  
 12 23 D1 FE 88 64 A7 37 95 09 2  
 44 EA 23 D1 06 C3 AC 2A A1 B3 19 5 2  
 2 F7 9C 54 78 11 18 90 1A 3D DF 52 E  
 57 9C E9 37 62 3A B6 34 66 41 18 7  
 1 53 EC EA 9A BC B6 D1 5B 06 57 97 3  
 9C C9 88 04 ED AE 98 09 7B A4 RB B7 3  
 54 A9 6F 7F 9E 8E 5A 80 F6 2A 11 8  
 7 B7 A4 31 57 54 09 64 80 4E A3 2D 20 4  
 9A 04 92 8F 3C 6A CA FF BF 17 56 6A D5  
 88 56 2A 7A B4 0D 64 20 C6 C1 96 4F 98 89 A5 6  
 1A 57 2A 8A 10 7E 5 4D 8C 90 0 23 74 A1 Fc5  
 8B  
 32  
 07

# Program and Project Management

## Integrated planning & execution

Plan, manage and execute complex processes simply and efficiently

- **Planning framework** for long-term programs
- Realize program objectives with a top-down approach to the coordination of product development initiatives across domains
- Create **high level program plan hierarchy** (program, project, and subprojects with key events/milestones)
- Define criteria for **program events/milestones**
- Use in combination with schedule manager to provide a bottoms-up approach to program execution to enable stakeholders to efficiently **monitor the status of key deliverables**

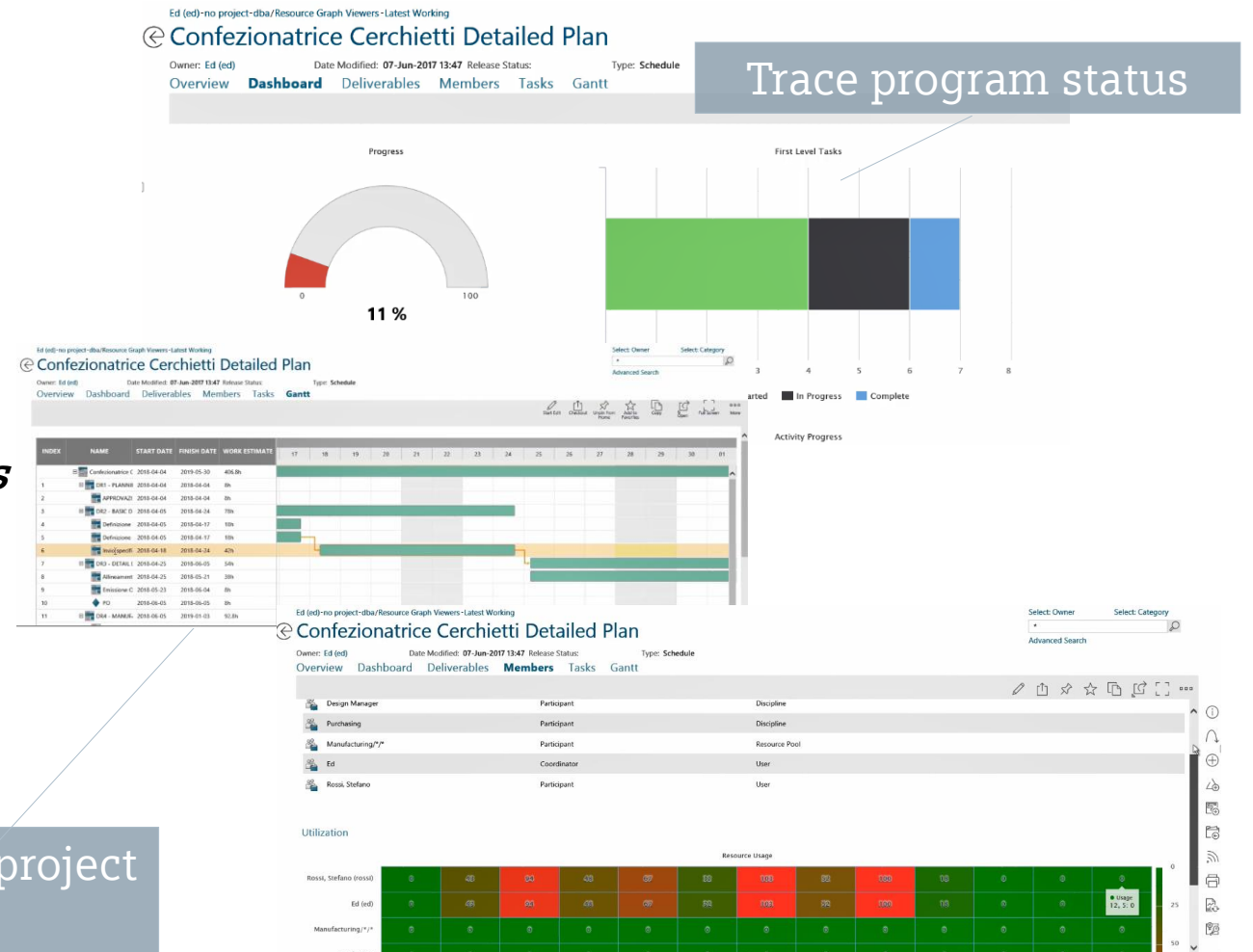

Manage detailed project planning

Ed (ed)-no project-dba/Resource Graph Viewers - Latest Working

## Teamcenter

SIEMENS

Select: Owner      Select: Category

\*

Advanced Search

- INBOX: 0/0/0 (New, Total, Past Due)
- HOME FOLDER
- SAVED SEARCHES
- FAVORITES
- MY STUFF
- SCHEDULE TASKS
- SCHEDULES
- SUBSCRIPTION
- CREATE PROGRAM
- MY PROGRAMS
- ALL EQUIPMENTS
- CREATE MACHINERY
- REPORTS

MMV0449 - MEXICO - ...

CONFEZIONATRICE CE...

CONFEZIONATRICE CE...

# Active Workspace

## Dashboards and reports

Avoid costly mistakes by seeing the big picture in greater clarity

Self-service reports, dashboards and analytics which leverages your PLM and multi-source information to improve products and processes

- **Explore data** in Teamcenter
- Consolidate data from **multiple sources** into a single view
- Visualizing data with industry **leading graphics**
- **Analyze data** for process and product improvements
- **Track trends** and changes over time

Configurable dashboards

Drill down to relevant info

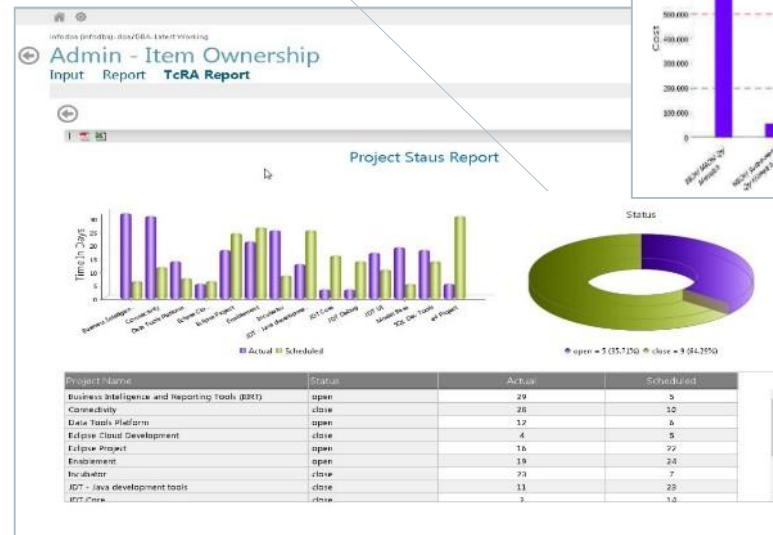
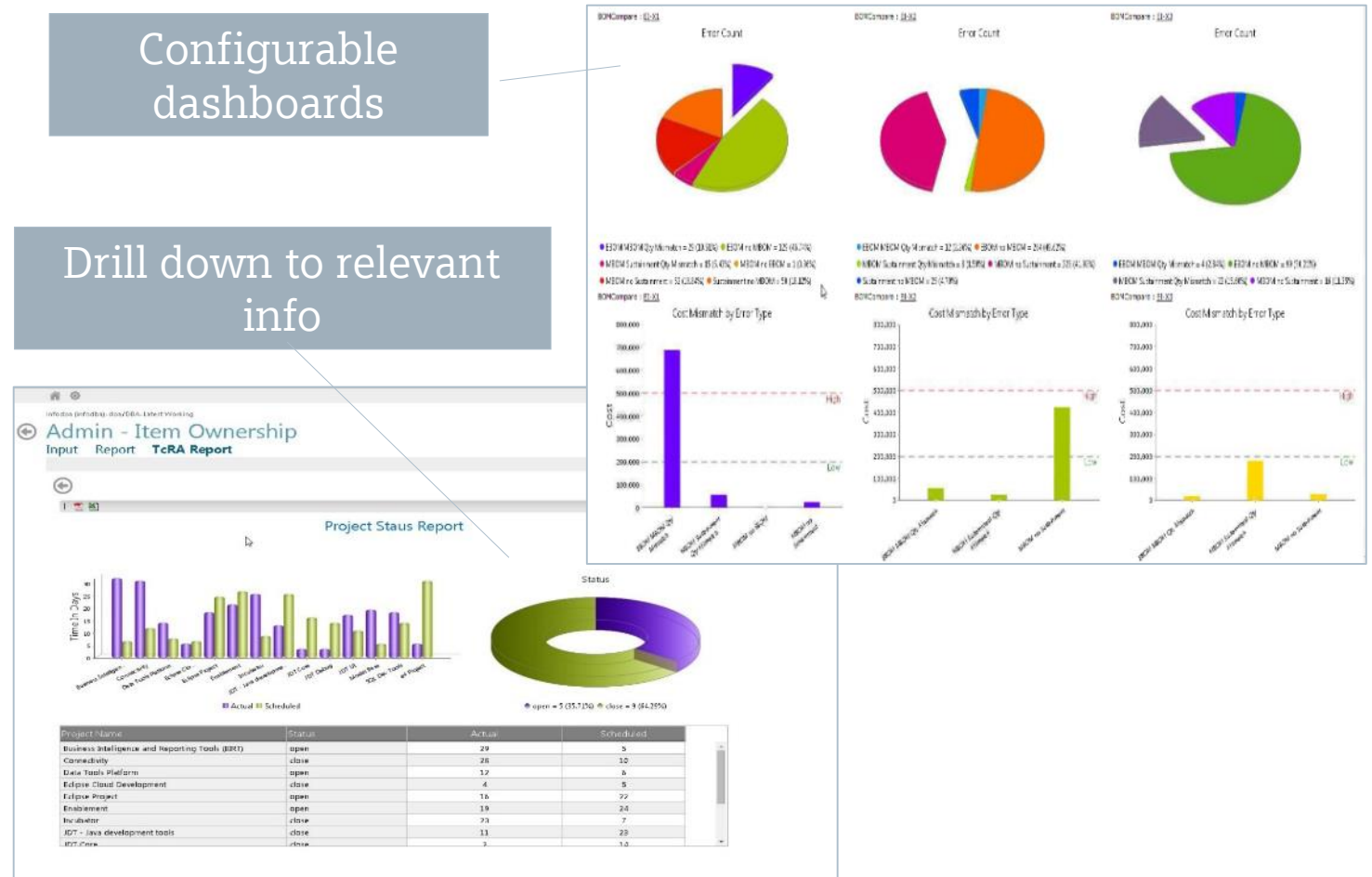

| Project Name                                     | Status | Actual | Scheduled |
|--|--------|--------|-----------|
| Business Intelligence and Reporting Tools (BIRT) | open   | 29     | 5         |
| Connectivity                                     | close  | 26     | 10        |
| Data Tools Platform                              | open   | 12     | 8         |
| Edwise Cloud Development                         | close  | 4      | 5         |
| Eclipse Project                                  | open   | 16     | 22        |
| Enablement                                       | open   | 19     | 24        |
| Incubator  | close  | 23     | 7         |
| IoT - Java development tools                     | close  | 11     | 28        |
| IoT Core   | close  | 2      | 10        |

keith (keith)-Engineering/Designer

Select Owner  Select Type

# Teamcenter

INBOX

0 / 0 / 0  
New Total Part Due

USER ASSISTANCE

FAVORITES

REPORTS

HOME FOLDER

SAVED SEARCHES

PRINT REPORTS

MY STUFF

CHANGES

REPORT PROBLEM

CREATE DOCUMENT

MY DASHBOARD

**Alessio Barone**  
**Fabrizio Bertoletti**  
**Leonardo Cipollini**  
**Katia Gatti**  
**Davide Gualano**

**Thank you**