



THE
DINNER THEATRE
OF COLUMBIA

PRESENTS



Disney's
BEAUTY AND THE BEAST

MARCH 23 - JUNE 11, 2017

Next at TOBY's

Joseph and the Amazing Technicolor Dreamcoat

June 15 - August 27



Make Extraordinary

Howard Hughes



HOWARDHUGHES.COM
DOWNTOWNCOLUMBIAMD.COM

Good rates backed by
Good Neighbor service
That's State Farm Insurance.



5805 Clarksville Square Drive
Suite 5 • Box 315
Clarksville, Maryland 21029
WASH. 301-596-9100
BALT. 410-531-2057
EMAIL: EMILY@EMILYKENDALL.COM

EMILY A. KENDALL
Agent

Like a good neighbor, State Farm is there.



State Farm Insurance Companies • Home Offices: Bloomington, Illinois



THE DINNER THEATRE OF COLUMBIA

Production of

Disney's

BEAUTY AND THE BEAST

Music by **Alan Menken** Lyrics by **Howard Ashman** Book by **Linda Wolverton**
& **Tim Rice**

Originally Directed by
Robert Jess Roth

Originally Produced by
Disney Theatrical Productions

Director and Choreographer
Mark Minnick

Musical Director
Ross Scott Rawlings

Set Designer
David A. Hopkins

Light Designer
Lynn Joslin

Costume Designer
Lawrence B. Munsey

Sound Designer
Corey Brown

DISNEY'S BEAUTY AND THE BEAST

is presented through special arrangement with
Music Theatre International (MTI).

All authorized performance materials are also supplied by MTI.
www.MTIShows.com

Video and/or audio recording of this performance by any means whatsoever
is strictly prohibited.

Fog & Strobe effects may be used in this performance.

Toby's Dinner Theatre of Columbia • 5900 Symphony Woods Road • Columbia, MD 21044
Box Office (410) 730-8311 • (301) 596-6161 • (410) 995-1969
www.tobysdinnertheatre.com

The CAST

(in order of appearance)

Young Prince	Justin Calhoun
Enchantress	MaryKate Brouillet
Beast	Russell Sunday
Belle	Nicki Elledge
Lefou	Jeffrey Shankle
Gaston	David Jennings
Silly Girls	MaryKate Brouillet, Samantha McEwen Deininger and Julia Lancione
Maurice	Robert John Biedermann 125
Cogsworth	David James
Lumiere	Jeremy Scott Blaustein
Babette	Elizabeth Rayca
Mrs. Potts	Lynn Sharp-Spears
Chip	Ethan Lee or Nathan Pham
Madame de la Grande Bouche	Jane C. Boyle
Monsieur D'Arque	Andrew Horn

Ensemble: MaryKate Brouillet, Justin Calhoun, Coby Kay Callahan,
Samantha McEwen Deininger, Andrew Horn, Rachel Kemp,
Julia Lancione, Kyle Louviere, RJ Pavel,
DeCarlo Raspberry, AJ Whittenberger

UNDERSTUDIES

MaryKate Brouillet (Belle), Justin Calhoun (Beast),
Coby Kay Callahan (Mrs. Potts), Julia Lancione (Babette),
Samantha McEwen Deininger (Madame Bouche),
Lawrence B. Munsey (Maurice, D'Arque),
RJ Pavel (Lumiere, Young Prince),
DeCarlo Raspberry (Gaston),
Anwar Thomas (Cogsworth, Ensemble Men),
Rebecca Vanover (Ensemble Women),
AJ Whittenberger (Lefou)

ORCHESTRA

Conductor/Keyboard 1..... Ross Scott Rawlings or Douglas Lawler
Keyboard 2

Reenie Codelka, Ann Prizzi or Nathan Scavilla
Trumpet

Mike Barber, Frank Gorecki or Tony Neenan
Reeds/Woodwinds

Kevin Dolan, Steve Haaser or Charlene McDaniel
French Horn

Kristin Chamberlin, Andrew Houde, Heidi Littman or
.Amy Stephens
Percussion

Bob LaForce, Lucky Marino, Evander McLean or
Nathan Scavilla

MUSICAL NUMBERS

Act I

Prologue

“Belle”	Belle, Gaston, Lefou, Silly Girls, Townspeople
“No Matter What”	Maurice, Belle
“No Matter What” (Reprise)	Maurice
“Me”	Gaston, Belle
“Belle” (Reprise)	Belle
“Home”	Belle
“Home” (Reprise)	Mrs. Potts
“Gaston”	Lefou, Gaston, Silly Girls, Tavern Patrons
“Gaston” (Reprise)	Gaston, Lefou
“How Long Must This Go On?”	Beast
“Be Our Guest”	Lumiere, Mrs. Potts, Cogsworth, Wardrobe, Chip, Babette, Enchanted Objects
“If I Can’t Love Her”	Beast

THERE WILL BE ONE TWENTY-MINUTE INTERMISSION

Act II

Wolf Chase

“Something There”	Belle, Beast, Lumiere, Mrs. Potts, Cogsworth
“Human Again”	Lumiere, Wardrobe, Cogsworth, Mrs. Potts, Babette, Chip, Enchanted Objects
“Maison des Lunes”	Gaston, Lefou, Monsieur D’Arque
“Beauty and the Beast”	Mrs. Potts
“If I Can’t Love Her” (Reprise)	Beast
“Change in Me”	Belle
“The Mob Song”	Gaston, Lefou, Monsieur D’Arque, Townspeople
“The Battle”	The Company
“Transformation”	Beast, Belle
“Beauty and the Beast” (Reprise)	The Company



Belle

woud love this shopping experience!

*David's features organic produce,
healthy meals and snacks, vitamins
and much more in an atmosphere of
service and helpful consultation.*

www.davidnaturalmarket.com

410-730-2304

5410 Lynx Lane, Columbia 21044

THE COLUMBIA
ORCHESTRA

2016/17
SEASON

Bluebeard's Castle

APR 22 | 7:30PM

2017 | Jim Rouse Theatre

Bartók - Bluebeard's Castle

featuring Robert Cantrell and Kyle Engler

Winners of our Young Artist Competition

Tickets range from \$10-\$28 (\$3 service fee may apply)

410-465-8777 www.columbiaorchestra.org

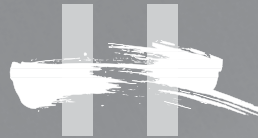

HOROWITZCENTER

VISUAL & PERFORMING ARTS

HOWARD COMMUNITY COLLEGE

DISCOVER GREATNESS

MUSIC | THEATRE | DANCE | FILM | POETRY

VISUAL ARTS | PERFORMANCES | EXHIBITS

CLASSES | LESSONS

howardcc.edu/horowitzcenter

Box Office: 443-518-1500

Open Mon-Fri 12-6 pm

*"Sunbeam" Cathrin Hoskinson
Howard County ARTsites 2014-2015*

How Do I Tip...?

The answer should be based upon your own personal assessment of the service you have received from your actor/waiter.

Generally, tipping is based on the price of admission plus any beverages purchased from the bar.

If the service has been satisfactory, a tip of 15% is customary.

For those customers who purchased their admission through our group sales department, a gratuity was included in the admission price. Any beverages purchased by you from your actor/waiter, however, did not include a gratuity. As such, a 15% gratuity on those purchases is customary.

Should you find that your actor/waiter has provided you with outstanding service, your recognition of this would be gratefully appreciated. In the event your service has not been up to our excellent standards, please ask to speak to one of our managers.

Thank you for your generosity, and enjoy the show!

UNDER THE LIGHTS!



ROBERT JOHN BIEDERMANN 125 (*Maurice*) 30th Year/52nd Production at Toby's. 2 Helen Hayes Nominations. 14 National Tours including 193 city/601 performance *Wizard of Oz* tour. Vietnam Vet. Favorite Roles: *OZ*, *Potter*, Major General, Mr. Strauss, Herman, Reverend Shaw, Herr Schultz, Kris Kringle, Monsignor O'Hara, Captain Andy. Another opportunity to play a loving Father to a lovely Daughter thanks to Toby & Mark.



COBY KAY CALLAHAN (*Ensemble; Mrs. Potts U/S*) joyfully lists her favorite Toby's credits as Emma Goldman in *Ragtime*, Fiona in *Shrek*, and ensemble in *Les Mis*, *Sister Act*, *Show Boat*, and *The Addams Family*. She dedicates every performance to her mother, Maria. "Love to Steve and Dharmal!"



JEREMY SCOTT BLAUSTEIN (*Lumiere*) is a Drama Desk and Outer Critics Circle nominated producer of 17 Broadway shows. He has acted alongside Sandy Duncan and Carole Shelley, written a published novel, and directed in London's West End. For more, visit www.jblaustein.com



SAMANTHA MCEWEN DEININGER (*Silly Girl, Ensemble; Wardrobe U/S*) is so happy to join the cast of *Beauty and the Beast!* Fresh off the *Show Boat* as Queenie, her other Toby's credits include *Sister Act*, *Hairspray*, *Ragtime*, *The Ben Carson Story*, *Memphis*, and *The Color Purple*. Please visit samanthamcewen.com to learn more!



JANE C. BOYLE (*Madame Bouche*) is "enchanted" to bring Madame to life again! Last seen here as Parthy in *Show Boat*. Favorite roles include Reverend Mother in *Nunsense*, Golde, Ruth, Martha Watson, & Miss Tweed. Love to my beautiful family! And THANK YOU for supporting LIVE theatre!



NICKI ELLEDGE (*Belle*) Toby's Debut. Utah Shakespeare Festival: *The Cocomnuts*, *South Pacific*, *The Greenshow* (2015); Lambs Players Theatre: *The Angel's Arms*, *OZ*, *Joe vs. the Volcano*; Welk Resorts Theatre: *Fiddler on the Roof*; LEGOLAND CA: *LEGO Friends to the Rescue*. BM in Musical Theatre and minor in Theology from The Catholic University of America. nickielledge.com



MARYKATE BROUILLET (*Enchantress, Silly Girl, Ensemble; Belle U/S*) Favorite roles at Toby's include: *Peter Pan* (Peter), *Les Misérables* (Eponine), *The Addams Family* (Wednesday), *1776* (Martha), *It's a Wonderful Life* (Violet), and *A Christmas Carol* (Emily). Thank you Toby, Mark, and Ross.



ANDREW HORN (*D'arque, Ensemble*) is celebrating his 4th time in this role and his 29th anniversary performing at Toby's. Among his favorite roles have been Etches in *Titanic*, Pa Carnes in *Oklahoma*, Jim in *All Shook Up*, and, of course, Uncle Billy in *It's a Wonderful Life*.

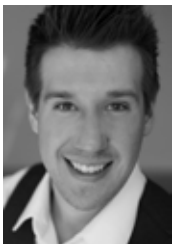

JUSTIN CALHOUN (*Young Prince, Ensemble; Beast U/S*) is thrilled to be returning to Toby's! Favorite Toby's credits include: *Ragtime* (Willy Conklin), *Into the Woods* (Rapunzel's Prince), and *Hairspray* (Link Larkin). Love to family and friends!



DAVID JAMES (*Cogsworth*) Actor, director, Helen Hayes winner (5 nominations, 2 wins - most recently, nom for best supporting actor for *Grandma, Addams Family*), director of CCTA youth theatre, Commission on Presidential Debates (2004-2016), hairdresser, visual merchandiser, plumber, dog rescuer, bartender, world traveler, and now this... ENJOY!

UNDER THE LIGHTS! (CONTINUED)



DAVID JENNINGS (*Gaston*) is pleased to return after playing Doug Simon in *Gutenberg! The Musical!* with Epic Productions (epicstage.org). Other credits include Lancelot in *Spamalot* (HH Award), Pirate King in *The Pirates of Penzance* and Chad in *All Shook Up*. Love to Jamie.



LAWRENCE B. MUNSEY (*Maurice/D'Arque U/S*) Toby's credits include: *Hairspray* (Edna), *Into the Woods* (Wolf/Father), *1776* (John Hancock), *The Addams Family* (Gomez), *Spamalot* (King Arthur), & *Les Misérables* (Javert). He has costumed, directed, & performed for Toby's for many years!



RACHEL KEMP (*Ensemble*) Toby's shows: *Spamalot*, *The Addams Family*, *Memphis*, *Sister Act*, *In the Heights*, *Hairspray*, *Peter Pan*, *Mary Poppins*. Other work: Six Flags of America, Baltimore Blast Cheerleaders. Rachel is also a choreographer, dance instructor, & personal trainer in the area.



RJ PAVEL (*Ensemble; Lumiere/Young Prince U/S*) Toby's (*Mary Poppins*, *1776*, *South Pacific*, *Peter Pan*), Constellation Theatre Co. (*Avenue Q*), Ovations Theatre (*Spring Awakening*), DC Music Theatre Workshop (*Family Portrait*), Stageworks (*A Few Good Men*), Busch Gardens, Disney World. BFA Musical Theatre, University of the Arts. rjpavel.com/ @richardjohnpavel



JULIA LANCIONE (*Silly Girl, Ensemble; Babette U/S*) National Tours: *The Addams Family*, *CATS*. Regional: *Mary Poppins* (Olney Theatre Center). Favorite Toby's: *Show Boat* (Julie LeVerne), *Into the Woods* (Cinderella), *Ragtime* (Evelyn), *Wizard of Oz* (Dorothy), *White Christmas* (Judy). Love always to my husband, Dan.



NATHAN PHAM (*Chip*) Nathan is thrilled to be part of *Beauty and the Beast* at Toby's. He has a passion for theatre & karate. Favorite roles include Tiny Tim at Ford's Theatre (*A Christmas Carol*) and Jerome at Toby's (*South Pacific*).



ETHAN LEE (*Chip*) is excited to be making his Toby's debut! He is a fifth grader who enjoys roller skating, making videos with friends, and listening to music... especially Lady Gaga! Ethan would like to thank his Mom, Dad, and Sister for all of their love and support.



DECARLO RASPBERRY (*Ensemble, Gaston U/S*) Boston Conservatory Graduate, Opera and Musical performer. Credits: *Sister Act*, *Ragtime*, *Stinney*, *TRUTH*, *Rocky Horror Picture Show*, *L'amore de trei re*, *Carmen*, *You're Gonna Love Tomorrow*, *Reefer Madness*, *Mikado*.

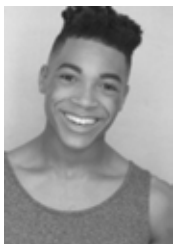

KYLE LOUVIERE (*Ensemble*) Kyle is so excited to be making his Toby's Dinner Theater debut in *Beauty and the Beast*. Some credits include *Oliver* at Adventure Theatre, *Hairspray* at Wheelock Family Theatre, and *The Donkey Show* at Harvard's American Rep Theatre.



ELIZABETH RAYCA (*Babette*) Beth is thrilled to be in this production of *Beauty and the Beast*. Last seen in *Show Boat* as Ellie, her other favorite roles include Mother (*Ragtime*) and Alice (*The Addams Family*). Beth is a graduate of Penn State and also enjoyed a contract on Disney Cruise Line. She thanks her family for their continued support!

UNDER THE LIGHTS! (CONTINUED)



LYNN SHARP-SPEARS
(Mrs. Poits) Mother Superior
(Sister Act), Mother Abbess
(Sound of Music), Hot Nostalgia,
 Sowerberry *(Oliver)*, Maria
(Man of La Mancha), Stepmother
(Cinderella), Joan *(Habit of
 Art-HH Nom)*, Mrs. One *(Adding
 Machine)*, Lyubov *(The Cherry
 Orchard)*. Thank you to Kate,
 Ross, Mark, and Toby for
 something positive to think about!

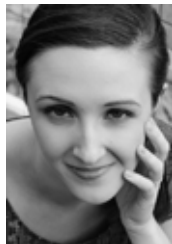

REBECCA VANOVER
(Ensemble Women Swing)
 Rebecca is thrilled to be returning
 to Toby's after appearing in *Show
 Boat!* Favorite credits include
 Gertrude McFuzz in *Seussical*,
 Rose Smith in *Meet Me in St.
 Louis* and Emmie in *Albert
 Herring*. Proud UMD School of
 Music grad and a music educator
 in HCPSS. Love to Mom, Dad,
 and Chris!



JEFFREY SHANKLE
(Lefou) Toby's credits
 include: *Show Boat* (Frank),
South Pacific (Billis), *Into the
 Woods* (Baker), *1776* (John
 Adams), *Mary Poppins* (Bert),
Shrek (Lord Farquaad - HH
 Nom), *Spamalot* (Patsy),
Les Misérables (Marius)
among others. National Tours
 of *Spamalot* and *Gypsy* as
 well as Disney Entertainment.



RUSSELL SUNDAY *(Beast)*
 Russell is pleased to be returning
 to reprise the role of the Beast.
 Past credits include *Jekyll &
 Hyde*, *Aida*, *Miss Saigon*, *Titanic*,
Shrek, and *Sweeney Todd* to name
 a few. Thanks to Toby, Mark, and
 Ross for the opportunity to tell
 this beautiful story again. Enjoy
 and Carpe Diem!



ANWAR THOMAS *(Cogsworth
 U/S, Ensemble Men Swing)*
 Anwar has worked at Toby's
 for the last ten years. Past
 credits include *Ragtime* (Booker
 T. Washington), *The
 Wiz* (Lion), and *The Color
 Purple* (Choreographer). "I do
 this for Camden (my son) and wife
 Rachael, love you both."



AJ WHITTENBERGER
(Ensemble; Lefou U/S) Toby's: *A
 Christmas Carol*, *Sister Act*,
Hairspray, *Peter Pan*, *Ragtime*,
Spamalot. Nat'l Tour: Adventure
 Theatre *(Big Nate)*. Regional:
 Signature *(The Fix)*, Bucks
 County Playhouse *(Mame)*,
 Studio *(Carrie)*, Media *(Forever
 Plaid)*, Imagination *(Lyle the
 Crocodile)*. Indiana University
 graduate.

Join Toby's Email List
 Stay up to date on
 Toby's deals and events!

**Text:
 Tobys
 to 22828**



25+ Years in Howard County



FULL SERVICE LOCKSMITH
 LICENSED • BONDED • INSURED

 **RESIDENTIAL** 
COMMERCIAL

**COMPLETE MOBILE SERVICE
 TRUCKS**

**Hours: Monday thru Friday
 7:30 am - 5 pm**

**Complete Service Center
 410-997-5969
 Emergency Service 1-800-848-7754**

8970-C RT. 108, COLUMBIA, MD 21045

BEHIND THE SCENES



TOBY ORENSTEIN (*Artistic Director*): An alumna of New York's High School of Performing Arts & Columbia Univ., Toby has combined her roles as educator and director throughout her theatrical career. She's taught at Catholic Univ., her own Columbia Center

for Theatrical Arts, and has directed most of the productions at Toby's Dinner Theatre of Columbia since it's opening in 1979. Since 1975, Toby has been the creative force behind *The Young Columbians*, a touring musical troupe that has played at the White House and Wolf Trap among other places. In the last thirty years, Toby's Dinner Theatre has received over 80 Helen Hayes Award Nominations, and Toby herself received the 2003 Helen Hayes Award for her direction of *Jekyll and Hyde*.

MARK MINNICK (*Director/Choreographer/Associate Producer/Casting*) has received eight Helen Hayes Award nominations, winning for *Monty Python's Spamalot* at Toby's. Direction and/or Choreography credits include over 20 Toby's productions including last season's *South Pacific* and *Hairspray*, national tours of *The Pajama Game* and *Camelot*, *Grease* (Korea tour, Istanbul, Macau), he spent a month in Beijing working with students at the Central Academy of Drama on the first Chinese production of *FAME* and can be seen in the critically acclaimed documentary featuring that production, *The Road to Fame*. For Ruth Ann.

ROSS SCOTT RAWLINGS (*Musical Director/Conductor*) An accomplished pianist, arranger/orchestrator and conductor, holds over three hundred professional credits since the age of fifteen. Mr. Rawlings resides in Mount Airy, Maryland and serves as Director of Vocal Music and Piano at Glenelg High School.

DAVID A. HOPKINS (*Scenic Designer/Associate Artistic Director*) This is the 11th year of designing sets for Toby's. Among his favorites are *Memphis*, *In The Heights*, *Anything Goes* and *The Color Purple*. A Big thanks to the crew for working in the cold winters and hot summers in the shop. "Don't forget to have fun!"

LAWRENCE B. MUNSEY (*Costume Designer/Associate Artistic Director*) has costumed/directed many shows here at Toby's and has worked on Broadway's *Bombay Dreams*, *Avenue Q* and *Phantom of the Opera*. He directed *Footloose*, *The Full Monty*, *Damn Yankees*, and *Cinderella* and co-directed *Memphis* & *Titanic*, (HH nominated for Outstanding Direction). He sends thanks to Toby for all the chances.

LYNN JOSLIN (*Lighting Designer*) Toby's credits include: *Into the Woods*, *Shrek*, *Les*

Misérables, *In The Heights*, *The Color Purple*, *Chicago*, *A Christmas Carol*, *White Christmas*, *Aida*, *Dreamgirls*, *Hairspray* & *Sweeney Todd*. She has also designed lighting for: The Kennedy Center, The Washington Opera, MD Youth Ballet, Theatre J, Opera Theatre of No. VA, and Rep Stage. She is the resident lighting designer for Montgomery College's Dept. of Speech, Dance and Theatre.

COREY BROWN (*Sound Designer*) comes with experience from Sight and Sound Theaters in Lancaster, PA. In addition he has various experience with multiple theaters throughout the Baltimore Metropolitan area.

KATE WACKERLE (*Production Stage Manager*) is excited to be stage-managing her 38th Toby's production! Kate holds a BFA in Theatre Technology and Stage Management. Thank you to friends and family - enjoy the show!

EMILY THOMPSON (*Technical Director*) Emily holds a BS in Theatre, with a concentration in Design and Technology. She is excited to be working on her second Toby's production. Thank you to Toby for taking a chance on me, and many thanks to friends and family!

AMY KAPLAN (*Properties & Set Dressing*) holds an MFA in Sculpture from MICA and has been with Toby's since 2003. When not working on props, this proud parent of two writes poetry and science fiction. Her latest story is published in the Anthology, [In A Cat's Eye](#). Visit [Alkaplan.wordpress.com](#) to see her full list of published works.

*Drink special served in a
souvenir glass . . .
\$8.95 + tax*

**"The Grey
Stuff" -**

It's Delicious!

*Also Available in a NON-
Alcoholic Version!*

PRODUCTION STAFF

Director/Choreographer	Mark Minnick
Music Director/Orchestrations	Ross Scott Rawlings
Scenic Designer	David A. Hopkins
Lighting Designer	Lynn Joslin
Costume Designer	Lawrence B. Munsey
Sound Designer	Corey Brown
Production Stage Manager	Kate Wackerle
Technical Director	Emily Thompson
Assistant Technical Director	John Pantazis
Set Construction	David A. Hopkins, Russell Sunday, John Pantazis, Mark Grad
Properties & Set Dressings Coordinator	Amy Kaplan
Stage Managers	Kate Wackerle or Erin MacDonald
Dance Captain	Anwar Thomas
Light Board Operators	Coleen M. Foley or Heather Williams
Sound Board Operator	John Pantazis or Emily Thompson
Running Crew	Jacob Hale, Mikayla Kraft, Amber Masters, Brian Wensus

THEATRE STAFF

Artistic Director	Toby Orenstein
Associate Producer/Casting	Mark Minnick
Associate Artistic Directors	David A. Hopkins, Lawrence B. Munsey
General Manager	Joel Friedman
Assistant Manager	Patrick Albright
Form Manager	Steve Lewis
Chef/Kitchen Manager	Chuck Cofield
Chef/Assistant Kitchen Manager	Anthony Beachum
Director of Group Sales/Tour and Travel	Cheryl Clemens-Everidge
Group Sales Coordinator	Bea Brodsky
Group Sales Hosting Staff	Bob Ciborowski, Bonnie Ciborowski, Grace-Naomi Enriquez, Julie Faber, Tere Fulmer, Marsha Raymond, Michele Sanders
Box Office Manager	Tere Fulmer
Box Office Staff	Laura Blasi, Joules Duncan, Katie Falco, Coleen Foley, Tracy Howse, Estelle King, Bethany Kohner, Lettie Lazaga, Joanne McMillan, Marie Moineau, Djanira Rivera, Michele Sanders, Ben Sechrest
Financial Administrator	Bayna Castner
Youth Theatre Administrator	Janine Sunday
Theatre Photographer	Jeri Tidwell Photography
Website Developer	Digital Studios
Bar Manager	Shawn Kettering
Maintenance Engineer	Stephen B. Harris, Mike Monahan

ADVERTISE HERE

and reach 110,000 theatre lovers, just like you!
Year-round advertising that you can change throughout the year.
Call 410-730-4024 and ask for Barbara Russell.



Auto Stream Car Care Center - Shell • Avalon Nails and Spa • Banfield Animal Hospital • Casey's Coffee Cleaners Plus • Dorsey's Search Wine & Spirits • Giant Food • Great Clips • Honeybaked Ham • Hunan Legend Master Barber • Parcel Plus • Subway • Trattoria - Pizza, Pasta & More • Yama Sushi



Shop Local! Shop Fun!

There's Something Here for Everyone!

[columbia village centers](http://www.columbiavillagecenters.com)
www.columbiavillagecenters.com



Best Hunan • Corner Stable • CVS Pharmacy • Glamour Salon • Harris Teeter • King's Cobbler
Kings Contrivance Cleaners • Kings Contrivance Exxon • Kings Contrivance Formal & Bridal Wear
Kings Contrivance Jewelers • Kings Contrivance Liquor & Smoke Shop
M&T Bank • Master Barber • McDonald's • Rita's Ice • State Farm Insurance • Subway • Sushi Nari
The UPS Store • Trattoria E Pizzeria de Enrico



Shop Local! Shop Fun!

There's Something Here for Everyone!

[columbia village centers](http://www.columbiavillagecenters.com)
www.columbiavillagecenters.com

RIVER HILL



HILL

Village Center



Bagel Bin & Deli • The Columbia Bank • Everett Jewelers • Giant Food • GNC • Hair Cuttery • Ledo Pizza
M&T Bank • Massage Envy • McDonald's • Nouvelle Nails • River Hill Cleaners • River Hill Optical
River Hill Sports Grille • Subway • Sunoco • The UPS Store • Tower Federal Credit Union • Vintage Cellars



Shop Local! Shop Fun!

There's Something Here for Everyone!

[columbia village centers](http://www.columbiavillagecenters.com)
www.columbiavillagecenters.com