



**MISSISSIPPI STATE**  
UNIVERSITY™

# **Division of Agriculture, Forestry, and Veterinary Medicine**

## **Administrative Directory**

Organizational Chart, page 2

Photographs, pages 3–10

Index, pages 11–12

# Division of Agriculture, Forestry, and Veterinary Medicine

## 2020 Organizational Structure

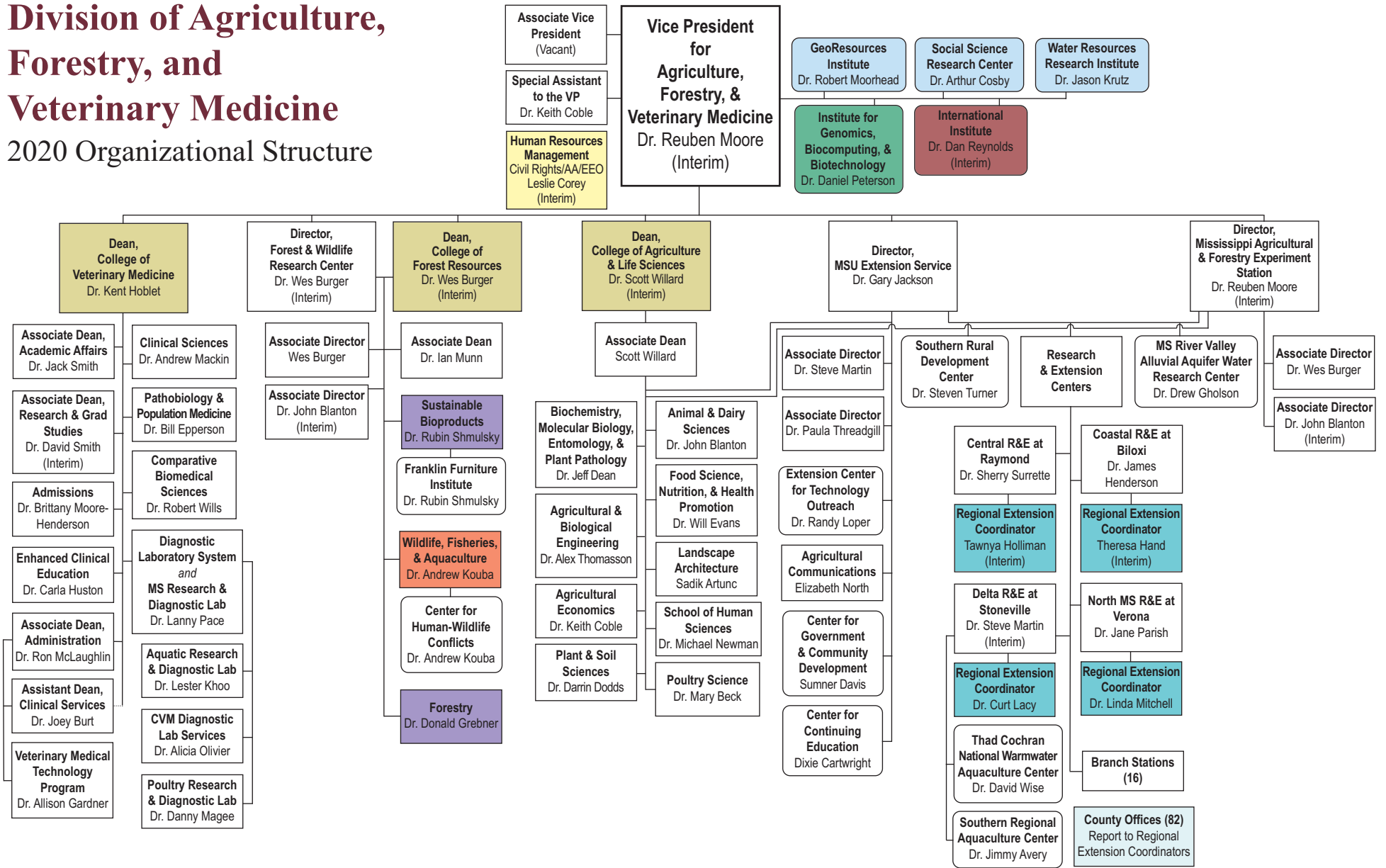

Centers and Institutes

Reports jointly to the VP for Agriculture, Forestry, and Veterinary Medicine and the VP for Research and Economic Development

Reports jointly to the VP for Agriculture, Forestry, and Veterinary Medicine, the VP for Research and Economic Development, and the Provost and Executive VP

Reports jointly to the Dean of the College of Forest Resources and the FWRC and Extension Directors

Reports only to MSU Extension

Chief Human Resources Officer has University responsibility for equal employment, affirmative action, and civil rights compliance

Reports jointly to the VP for Agriculture, Forestry, and Veterinary Medicine, the Dean of the College of Veterinary Medicine, the Director of the Mississippi Agricultural and Forestry Experiment Station, and the VP for Research and Economic Development

Reports jointly to the VP for Agriculture, Forestry, and Veterinary Medicine and the Provost and Executive VP

Reports jointly to the Dean of the College of Forest Resources and the FWRC, Extension, and MAFES Directors

County offices report to MSU Extension Regional Coordinators by region

Mississippi State  
University



**Mark E. Keenum**  
President

dafvm.msstate.edu

**Division of Agriculture, Forestry,  
& Veterinary Medicine**

Office of the Vice President



**Reuben Moore**  
Vice President  
(Interim)

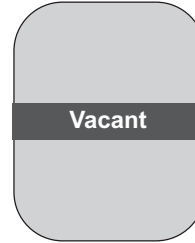

Associate Vice  
President



**Keith Coble**  
Special Assistant  
to the Vice President



**Robert Moorhead**  
Director  
*GeoResources  
Institute*



**Arthur Cosby**  
Director  
*Social Science  
Research Center*



**Jason Krutz**  
Director  
*Water Resources  
Research Institute*



**Daniel Peterson**  
Director  
*Institute for Genomics,  
Biocomputing, &  
Biotechnology*



**Dan Reynolds**  
Director  
(Interim)  
*International  
Institute*

# College of Veterinary Medicine



**Kent Hoblet**  
Dean



**Robert Wills**  
Department Head  
*Comparative  
Biomedical  
Sciences*



**Andrew Mackin**  
Department Head  
*Clinical  
Sciences*



**Bill Epperson**  
Department Head  
*Pathobiology &  
Population  
Medicine*



**Joey Burt**  
Assistant Dean  
*Clinical Services*



**Allison Gardner**  
Director  
*Veterinary  
Medical  
Technology  
Program*



**Jack Smith**  
Associate Dean  
*Academic Affairs*



**David Smith**  
Associate Dean  
(Interim)  
*Research &  
Graduate Studies*



**Lanny Pace**  
Executive Director  
*Mississippi Veterinary  
Research and  
Diagnostic Laboratory  
System*



**Danny Magee**  
Director  
*Poultry Research  
& Diagnostic  
Laboratory*



**Lester Khoo**  
Director  
*Aquatic Research  
& Diagnostic  
Laboratory*



**Alicia Olivier**  
Director  
*Diagnostic  
CVM Laboratory  
Services*



**Brittany Moore-  
Henderson**  
Director  
*Admissions*



**Carla Huston**  
Director  
*Enhanced  
Clinical  
Education*



**Ron McLaughlin**  
Associate Dean  
*Administration*

[cvm.msstate.edu](http://cvm.msstate.edu)

# College of Forest Resources and Forest & Wildlife Research Center



**Wes Burger**  
Dean  
(Interim)  
*College of Forest Resources*

Director  
(Interim)  
*Forest & Wildlife Research Center*



**Ian Munn**  
Associate Dean  
*College of Forest Resources*



**John Blanton**  
Associate Director  
(Interim)



**Wes Burger**  
Associate Director

[fwrc.msstate.edu](http://fwrc.msstate.edu)

[cfr.msstate.edu](http://cfr.msstate.edu)



**Rubin Shmulsky**  
Department Head  
*Sustainable  
Bioproducts*



**Donald Grebner**  
Department Head  
*Forestry*



**Andrew Kouba**  
Department Head  
*Wildlife,  
Fisheries, &  
Aquaculture*

# College of Agriculture & Life Sciences



**Scott Willard**  
Dean  
(Interim)



**Scott Willard**  
Associate Dean

[cals.msstate.edu](http://cals.msstate.edu)



**Alex Thomasson**  
Department Head  
*Agricultural &  
Biological  
Engineering*



**Keith Coble**  
Department Head  
*Agricultural  
Economics*



**John Blanton**  
Department Head  
*Animal & Dairy  
Sciences*



**Will Evans**  
Department Head  
*Food Science,  
Nutrition, & Health  
Promotion*



**Sadik Artunc**  
Department Head  
*Landscape  
Architecture*



**Jeff Dean**  
Department Head  
*Biochemistry,  
Molecular Biology,  
Entomology, & Plant  
Pathology*



**Mary Beck**  
Department Head  
*Poultry Science*



**Michael Newman**  
Director  
*School of  
Human Sciences*



**Darrin Dodds**  
Department Head  
*Plant & Soil  
Sciences*

# Mississippi Agricultural & Forestry Experiment Station



**Reuben Moore**  
Director  
(Interim)



**John Blanton**  
Associate Director  
(Interim)



**Wes Burger**  
Associate Director

MSU Research & Extension Centers, which report jointly to the Mississippi Agricultural & Forestry Experiment Station and the Mississippi State University Extension Service are located on page 9.

[mafes.msstate.edu](http://mafes.msstate.edu)



**Andrew Kouba**  
Department Head  
*Wildlife, Fisheries,  
& Aquaculture*



**Alex Thomasson**  
Department Head  
*Agricultural &  
Biological  
Engineering*



**Keith Coble**  
Department Head  
*Agricultural  
Economics*



**John Blanton**  
Department Head  
*Animal & Dairy  
Sciences*



**Jeff Dean**  
Department Head  
*Biochemistry,  
Molecular Biology,  
Entomology, & Plant  
Pathology*



**Will Evans**  
Department Head  
*Food Science,  
Nutrition, & Health  
Promotion*



**Sadik Artunc**  
Department Head  
*Landscape  
Architecture*



**Darrin Dodds**  
Department Head  
*Plant & Soil  
Sciences*



**Mary Beck**  
Department Head  
*Poultry Science*



**Michael Newman**  
Director  
*School of  
Human Sciences*

# Mississippi State University Extension Service



**Gary Jackson**  
Director



**Paula Threadgill**  
Associate Director



**Steve Martin**  
Associate Director

MSU Research & Extension Centers, which report jointly to the Mississippi Agricultural & Forestry Experiment Station and the Mississippi State University Extension Service are located on page 9.

[extension.msstate.edu](http://extension.msstate.edu)



**Elizabeth North**  
Head  
*Agricultural Communications*



**Randy Loper**  
Head  
*Extension Center for Technology Outreach*



**Sumner Davis**  
Leader  
*Extension Center for Government & Community Development*



**Rubin Shmulsky**  
Department Head  
*Sustainable Bioproducts*



**Donald Grebner**  
Department Head  
*Forestry*



**Andrew Kouba**  
Department Head  
*Wildlife, Fisheries, & Aquaculture*



**Alex Thomasson**  
Department Head  
*Agricultural & Biological Engineering*



**Keith Coble**  
Department Head  
*Agricultural Economics*



**John Blanton**  
Department Head  
*Animal & Dairy Sciences*



**Jeff Dean**  
Department Head  
*Biochemistry, Molecular Biology, Entomology, & Plant Pathology*



**Will Evans**  
Department Head  
*Food Science, Nutrition, & Health Promotion*



**Sadik Artunc**  
Department Head  
*Landscape Architecture*



**Darrin Dodds**  
Department Head  
*Plant & Soil Sciences*



**Mary Beck**  
Department Head  
*Poultry Science*



**Michael Newman**  
Director  
*School of Human Sciences*



# Mississippi State University Research & Extension Centers



**Sherry Surette**  
Head  
*Central R&E at  
Raymond*



**James Henderson**  
Head  
*Coastal R&E at  
Biloxi*



**Steve Martin**  
Head  
(Interim)  
*Delta R&E at  
Stoneville*



**Jane Parish**  
Head  
*North MS R&E at  
Verona*



**Theresa Hand**  
Regional  
Extension  
Coordinator  
(Interim)  
*Central R&E at  
Raymond*



**Tawnya Holliman**  
Regional  
Extension  
Coordinator  
(Interim)  
*Coastal R&E at  
Biloxi*



**Curt Lacy**  
Regional  
Extension  
Coordinator  
*Delta R&E at  
Stoneville*



**Linda Mitchell**  
Regional  
Extension  
Coordinator  
*North MS R&E at  
Verona*

Research & Extension  
Centers report jointly to the  
Mississippi Agricultural & Forestry  
Experiment Station and the  
Mississippi State University  
Extension Service.

# Division of Agriculture, Forestry, & Veterinary Medicine Centers and Institutes



**Joey Burt**  
Director  
*Animal Health  
Center*  
College of  
Veterinary Medicine



**Dixie Cartwright**  
Manager  
*Center for  
Continuing Education*  
MSU Extension Service



**Steven Turner**  
Director  
*Southern Rural  
Development Center*  
MSU Extension/  
MAFES



**Drew Gholson**  
Director  
*Mississippi River  
Valley Alluvial Aquifer  
Water Research  
Center*  
MAFES



**Rubin Shmulsky**  
Director  
*Franklin Institute  
of Furniture  
Manufacturing &  
Management*  
Forest & Wildlife  
Research Center



**Andrew Kouba**  
Executive Director  
*Center for Human-  
Wildlife Conflicts*  
College of  
Forest Resources



**Jimmy Avery**  
Director  
*Southern Region  
Aquaculture Center*  
Delta R&E Center



**David Wise**  
Director  
*Thad Cochran  
National Warmwater  
Aquaculture Center*  
Delta R&E Center

# Photo Index, Addresses, & Phone Numbers

<b>Artunc, Sadik</b> .....6, 7, 8 sa305@msstate.edu Mailstop 9725 (662) 325-7894	<b>Cosby, Arthur</b> .....3 arthur.cosby@ssrc.msstate.edu Mailstop 9628 (662) 325-7127	<b>Grebner, Donald</b> .....5, 8 don.grebner@msstate.edu Mailstop 9681 (662) 325-2949	<b>Khoo, Lester</b> .....4 lhk2@msstate.edu Mailstop 9388 (662) 686-3305
<b>Avery, Jimmy</b> .....10 jimmy.avery@msstate.edu Mailstop 9388 (662) 686-3273	<b>Davis, Sumner</b> .....8 sumner.davis@msstate.edu Mailstop 9643 (662) 325-3141	<b>Hand, Theresa</b> .....9 t.hand@msstate.edu P.O. Box 120, Raymond 39154 (601) 857-3242	<b>Kouba, Andrew</b> .....5, 7, 8 ak260@msstate.edu Mailstop 9680 (662) 325-7494
<b>Beck, Mary</b> .....6, 7, 8 mmb485@msstate.edu Mailstop 9665 (662) 325-3416	<b>Dean, Jeff</b> .....6, 7, 8 jd1891@msstate.edu Mailstop 9655 (662) 325-2640	<b>Henderson, James</b> .....9 j.henderson@msstate.edu Mailstop 9681 (662) 325-0754	<b>Krutz, Jason</b> .....3 ljk81@msstate.edu Mailstop 9547 (662) 325-8335
<b>Blanton, John</b> .....5, 7, 8 john.blanton@msstate.edu Mailstop 9815 (662) 325-2935	<b>Dodds, Darrin</b> .....6, 7, 8 dmd76@msstate.edu Mailstop 9555 (662) 325-4072	<b>Hoblet, Kent</b> .....4 kent.hoblet@msstate.edu Mailstop 9825 (662) 325-1131	<b>Lacy, Curt</b> .....9 curt.lacy@msstate.edu P.O. Box 69, Stoneville 38776 (662) 686-9311
<b>Burger, Wes</b> .....5, 6, 7, 8 lwb6@msstate.edu Mailstop 9680 (662) 325-7552	<b>Epperson, Bill</b> .....4 wbe21@msstate.edu Mailstop 9825 (662) 325-2827	<b>Holliman, Tawnya</b> .....9 t.holliman@msstate.edu 952 Sullivan Road, Hattiesburg 39401 (601) 545-6083	<b>Loper, Randy</b> .....8 randy.loper@msstate.edu Mailstop 9662 (662) 325-3226
<b>Burt, Joey</b> .....4, 10 burt@cvm.msstate.edu Mailstop 9825 (662) 325-1342	<b>Evans, Will</b> .....6, 7, 8 mwe59@msstate.edu Mailstop 9805 (662) 325-5055	<b>Huston, Carla</b> .....4 huston@cvm.msstate.edu Mailstop 9825 (662) 325-1183	<b>Mackin, Andrew</b> .....4 mackin@cvm.msstate.edu Mailstop 9825 (662) 325-6631
<b>Cartwright, Dixie</b> .....10 d.cartwright@msstate.edu Mailstop 9639 (662) 325-9191	<b>Gardner, Allison</b> .....4 agardner@cvm.msstate.edu Mailstop 9825 (662) 325-2283	<b>Jackson, Gary</b> .....8 gary.jackson@msstate.edu Mailstop 9601 (662) 325-3036	<b>Magee, Danny</b> .....4 dlm24@msstate.edu Mailstop 9825 (601) 420-0377
<b>Coble, Keith</b> .....3, 6, 7, 8 keith.coble@msstate.edu Mailstop 9755 (662) 325-6670	<b>Gholson, Drew</b> .....10 drew.gholson@msstate.edu PO Box 197, Stoneville, MS 38776 (662) 686-9311	<b>Keenum, Mark E.</b> .....3 president@msstate.edu Mailstop 9720 (662) 325-3221	<b>Martin, Steve</b> .....8, 9 swm7@msstate.edu Mailstop 9389 (662) 566-2201

# Photo Index, Addresses, & Phone Numbers

<b>McLaughlin, Ron</b> .....4 mclaughlin@cvm.msstate.edu Mailstop 9825 (662) 325-1266	<b>Newman, Michael</b> .....6, 7, 8 michael.e.newman@msstate.edu Mailstop 9745 (662) 325-2950	<b>Pruett, Stephen</b> .....4 sbp7@msstate.edu Mailstop 9825 (662) 325-1130	<b>Thomasson, Alex</b> .....6, 7, 8 jat15@msstate.edu Mailstop 9632 (662) 325-3282
<b>Mitchell, Linda</b> .....9 linda.mitchell@msstate.edu Mailstop 9641 (662) 325-3350	<b>North, Elizabeth</b> .....8 elizabeth.north@msstate.edu Mailstop 9625 (662) 325-2262	<b>Reynolds, Dan</b> .....3 daniel.reynolds@msstate.edu Mailstop 9555 (662) 325-0519	<b>Threadgill, Paula</b> .....8 paula.threadgill@msstate.edu Mailstop 9644 (662) 325-3032
<b>Moore, Reuben</b> .....3, 7 rbm2@msstate.edu Mailstop 9800 (662) 325-3006	<b>Olivier, Alicia</b> .....4 alicia.olivier@msstate.edu Mailstop 9825 (662) 325-8192	<b>Shmulsky, Rubin</b> .....5, 8, 10 rs26@msstate.edu Mailstop 9820 (662) 325-2243	<b>Turner, Steve</b> .....10 steve.turner@msstate.edu Mailstop 9755 (662) 325-2049
<b>Moore-Henderson, Brittany</b> .....4 brittany.henderson@msstate.edu Mailstop 9825 (662) 325-9257	<b>Pace, Lanny</b> .....4 lwp14@msstate.edu P.O.Box 97813, Pearl 39288 (601) 420-4700	<b>Smith, David</b> .....4 david.smith@cvm.msstate.edu Mailstop 9825 (662) 325-1344	<b>Willard, Scott</b> .....6 swillard@cals.msstate.edu Mailstop 9760 (662) 325-0233
<b>Moorhead, Robert</b> .....3 rjm@gri.msstate.edu Mailstop 9627 (662) 325-2850	<b>Parish, Jane</b> .....9 j.parish@msstate.edu P.O. Box 60, Prairie 39756 (662) 369-4426	<b>Smith, Jack</b> .....4 smith@cvm.msstate.edu Mailstop 9825 (662) 325-5505	<b>Wills, Robert</b> .....4 wills@cvm.msstate.edu Mailstop 9825 (662) 325-9718
<b>Munn, Ian</b> .....5 iam1@msstate.edu Mailstop 9680 (662) 325-1379	<b>Peterson, Daniel</b> .....3 peterson@igbb.msstate.edu Mailstop 9627 (662) 325-2747	<b>Surette, Sherry</b> .....9 slb160@msstate.edu Mailstop 9384 (601) 857-2284	<b>Wise, David</b> .....10 d.wise@msstate.edu Mailstop 9388 (662) 686-3239