

# Elliott Wave Patterns

Studying the patterns is very important in order to apply the Elliott Wave Principle correctly. The pattern of the market action, if correctly determined, not only tells you to what price levels the market will rise or decline, but also in which way (or pattern) this will happen.

When you are able to recognize the patterns, and apply these patterns correctly, you can trade the Elliott Wave Principle. This is not easy to accomplish, but after some study and with the help of our "detailed and personalized daily chart service" tool you will find it easier. Humans, with sufficient experience, can analyse markets in an instance, which is a requirement for trading.

Our daily chart service restricts itself mainly to the patterns mentioned in the Classic Elliott Wave patterns. We analysis these patterns using the Classic Rules.

We also use the Modern Rules, as mentioned under Modern Elliott Wave patterns, we have defined more patterns, which we have found after more than 10 years of research and experience, which definitions are more profitable in our view. This way we make available our knowledge and experience without any extra costs.

After looking at the big picture we then determine which rules are preferable.

Explaining the following descriptions, on the left you will find a picture of a bull market, at the right one of a bear market.

The pattern section depicts the structure, while the description gives additional information. The pattern should follow the rules and guidelines, which can also be derived from the picture. Furthermore the section, in which wave explains in which wave, as a part of a larger wave degree, the patterns normally occur. Last but not least the pattern must have an internal structure as described. This is very important to determine which pattern you are dealing with.

## Classic Elliott Wave patterns

Below we have depicted all Elliott Wave patterns that are allowed under a very strict interpretation of the Elliott Wave Principle. Elliott detected most of these patterns, except for the Diagonal 2 pattern. The WXY and WXYXZ pattern have not been defined as such by Elliott, but he already had discovered these sort of combinations.

In our daily analysis we use the WXY and WXYXZ also for Double and Triple Zigzags. This is a much more consistent way of labeling these patterns, since now the ABC waves in waves W and Y are sub waves and an unfitting Wave X has been eliminated.

Because of this, in our daily analysis we no longer have to search for more than five waves. Using the old definition of for example a Triple Zigzag, the search was for eleven waves, apart from inconsistencies this would have slowed down our analysis considerably.

## I. Trends

### a. Impulse

#### Pattern

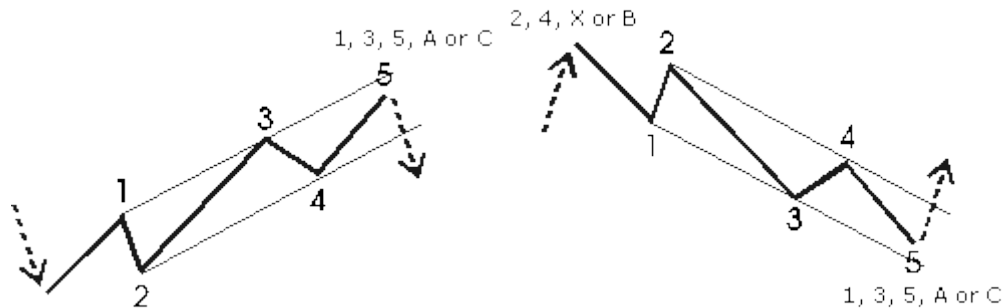

#### Description

Impulses are always composed of five waves, labeled 1,2,3,4,5. Waves 1, 3 and 5 are themselves each impulsive patterns and are approximately equal in length. Waves 2 and 4 on the contrary are always corrective patterns.

#### Rules and guidelines

The most important rules and guidelines are:

- Wave 2 cannot be longer in price than wave 1, and it must not go beyond the origin of wave 1.
- Wave 3 is never the shortest when compared to waves 1 and 5.
- Wave 4 cannot overlap wave 1, except in diagonal triangles and sometimes in wave 1 or A waves, but never in a third wave. In most cases there should not be an overlap between wave 1 and A.
- As a guideline the third wave shows the greatest momentum, except when the fifth is the extended wave.
- Wave 5 must exceed the end of wave 3.
- As a guideline the internal wave structure should show alternation, which means different kind of corrective structures in wave 2 and 4.

#### In which wave

Impulse patterns occur in waves 1, 3, 5 and in waves A and C of a correction( this correction could be a wave 2, 4 or a wave B, D, E or wave X).

#### Internal structure

It is composed of five waves. The internal structure of these waves is 5-3-5-3-5. Note that the mentioned 3s are corrective waves, which should be composed of 5 waves in a corrective triangle.

## b. Extension

### Pattern

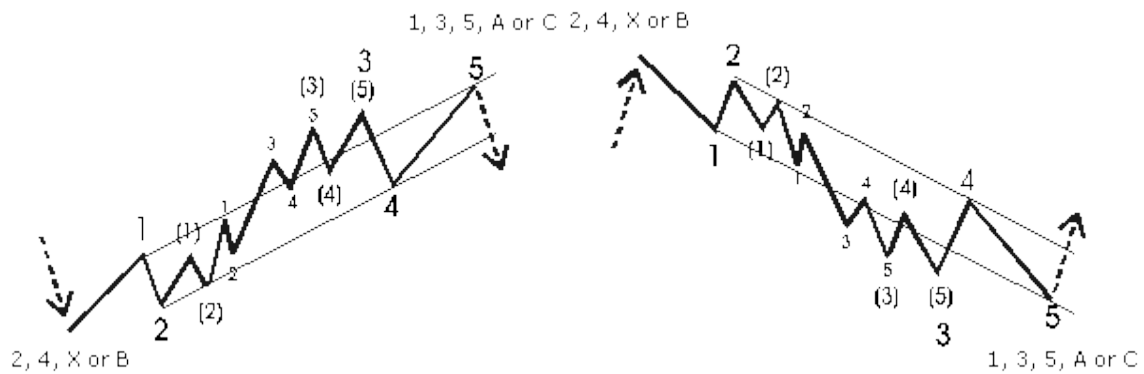

### Description

By definition an extension occurs in an impulsive wave, where waves 1, 3 or 5 can be extended, being much longer than the other waves. It is quite common that one of these waves will extend, which is normally the third wave. The two other waves then tend to equal each other.

In our pattern definitions we call it an Extension1 if the first wave extends, an Extension3 if the 3rd wave extends and an Extension5 if the 5th wave extends.

### Rules and guidelines

The most important rules and guidelines concerning an extended wave are:

- It is composed of 5, 9, 13 or 17 waves.
- Wave 2 cannot be longer in price length than wave 1, so it should not go beyond the origin of wave 1.
- Wave 3 is never the shortest when compared to waves 1 and 5.
- Wave 4 cannot overlap wave 1.
- Wave 5 exceeds the end of wave 3.
- The extended wave normally shows the highest acceleration.

### In which wave

Extensions occur in waves 1, 3, 5, and in A and C waves, when compared to each other.

### Internal structure

As a minimum it is composed of 9 waves, though 13 or 17 waves could occur. So the minimal internal structure of the 9 waves is 5-3-5-3-5-3-5-3-5. Note that the 3s mentioned are corrective waves, which could be composed of 5 waves in the case of a corrective triangle.

### c. Diagonal triangle type 1

#### Pattern

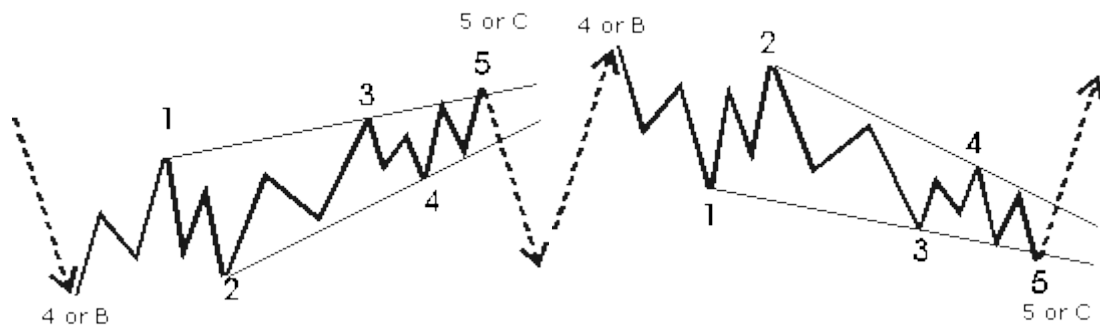

#### Description

Diagonals are sort of impulsive patterns, which normally occur in terminal waves like a fifth or a C wave. Don't confuse them with corrective triangles.

Diagonals are relatively rare phenomena for large wave degrees, but they do occur often in lower wave degrees on intra-day charts. Usually Diagonal triangles are followed by a violent change in market direction.

#### Rules and guidelines

The most important rules and guidelines are:

- It is composed of 5 waves.
- Waves 4 and 1 do overlap.
- Wave 4 can't go beyond the origin of wave 3.
- Wave 3) cannot be the shortest wave.
- Internally all waves of the diagonal have a corrective wave structure.
- Wave 1 is the longest wave and wave 5 the shortest.
- The channel lines of Diagonals must converge.
- As a guideline the internal wave structure should show alternation, which means different kind of corrective structures.

#### In which wave

Diagonal triangles type 1 occur in waves 5, C and sometimes in wave 1.

#### Internal structure

The internal structure of the five waves is 3-3-3-3-3.

### c. Diagonal triangle type 2

#### Pattern

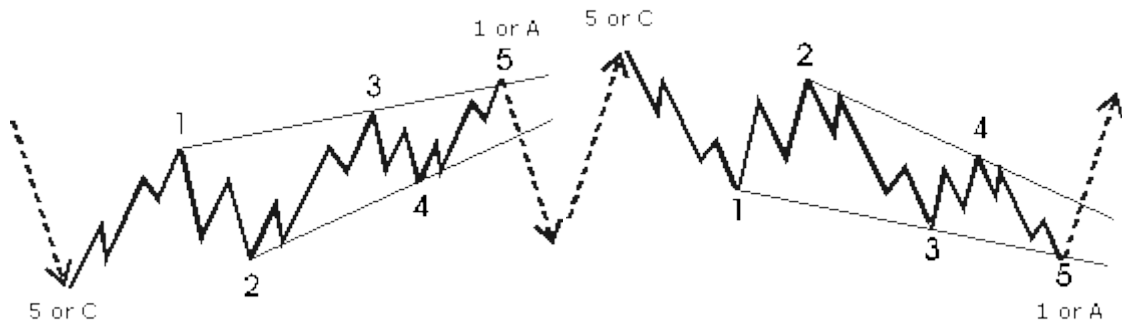

#### Description

Diagonal type 2 is a sort of impulsive pattern, which normally occurs in the first or A wave. The main difference with the Diagonal Triangle type 1 is the fact that waves 1, 3 and 5 have an internal structure of five waves instead of three. Experience shows it can also occur in a wave 5 or C, though the Elliott Wave Principle does not allow this. Don't confuse this with corrective triangles.

Diagonals are relatively rare phenomena for large wave degrees, but they do occur often in lower wave degrees in intra day charts. These Diagonal triangles are not followed by a violent change in market direction, because it is not the end of a trend, except when it occurs in a fifth or a C wave.

#### Rules and guidelines

The most important rules and guidelines are:

- It is composed of 5 waves.
- Wave 4 and 1 do overlap.
- Wave 4 can't go beyond the origin of wave 3.
- Wave 3) cannot be the shortest wave.
- Internally waves 1, 3 and 5 have an impulsive wave structure.
- Wave 1 is the longest wave and wave 5 the shortest.
- As a guideline the internal wave structure should show alternation, which means that wave 2 and 4 show a different kind of corrective structure.

#### In which wave

Diagonal triangles type 2 occur in waves 1 and A.

#### Internal structure

The five waves of the diagonal type 2 show an internal structure of 5-3-5-3-5.

#### d. Failure or Truncated 5th

##### Pattern

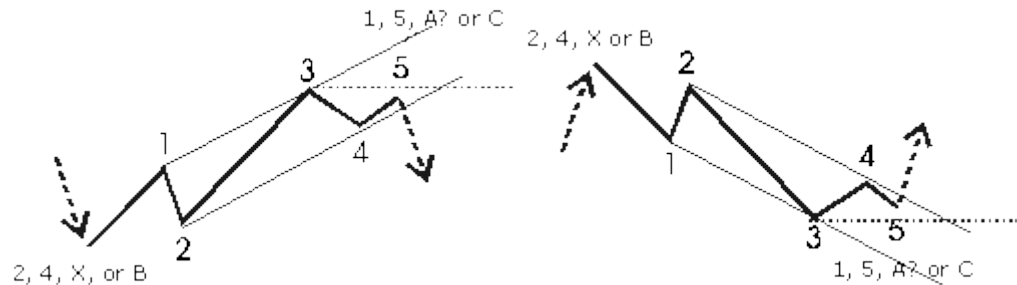

##### Description

A failure is an impulsive pattern in which the fifth wave does not exceed the third wave. Fifth waves, which travel only slightly beyond the top of wave 3, can also be classified as a kind of failure. It indicates that the trend is weak and that the market will show acceleration in the opposite direction.

##### Rules and guidelines

The most important rules and guidelines are:

- Wave 2 cannot be longer in price distance than wave 1, so it should not go beyond the origin of wave 1.
- Wave 3 is never the shortest when compared to waves 1 and 5.
- Wave 4 cannot overlap wave 1, except for diagonal triangles and sometimes in waves 1 or A, but never in a third wave. There should not be overlap between wave 1 and A.
- Wave 5 fails to go beyond the end of wave 3.
- As a guideline the third wave shows the greatest momentum.
- As a guideline the internal wave structure should show alternation, which means different kinds of corrective structures.

##### In which wave

A failure can only occur in a fifth wave or a C wave, but normally not in the fifth wave of wave 3.

##### Internal structure

It must be composed of five waves.

#### II. Corrections

##### a. Zigzag

## Pattern

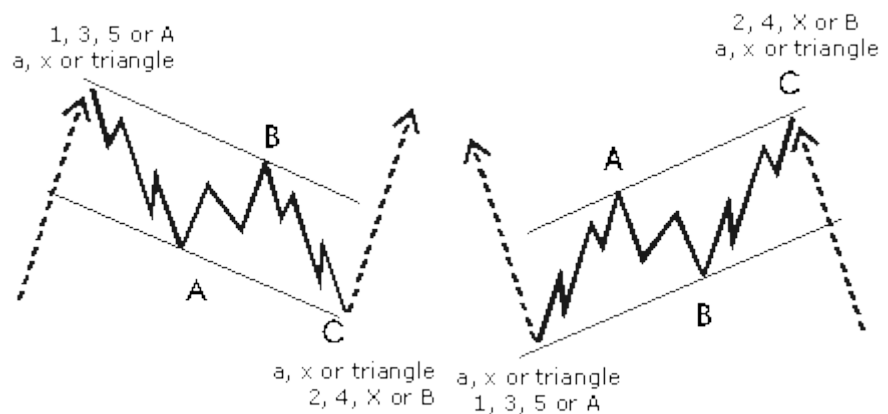

## Description

A Zigzag is the most common corrective structure, which starts a sharp reversal. Often it looks like an impulsive wave, because of the acceleration it shows. A zigzag can extend itself into a double or triple zigzag, although this is not very common, because it lacks alternation (the same two patterns follow each other). Notice that the zigzag can only be the first part of a corrective structure.

## Rules and guidelines

- It is composed of 3 waves.
- Waves A and C are impulses, wave B is corrective.
- The B wave retraces no more than 61.8% of A.
- The C wave must go beyond the end of A.
- The C wave normally is at least equal to A.

## In which wave

Most of the time it happens in A, X or 2. Also quite common in B waves as a part of a Flat, (part of) Triangles and sometimes in 4.

## Internal structure

A single Zigzag is composed of 3 waves, a double of 7 waves separated by an X wave in the middle, a triple of 11 waves separated by two X waves (see pictures below). The internal structure of the 3 waves is 5-3-5 in a single Zigzag, 5-3-5-3-5-3-5 in a double.

## Example of a **Double Zigzag**

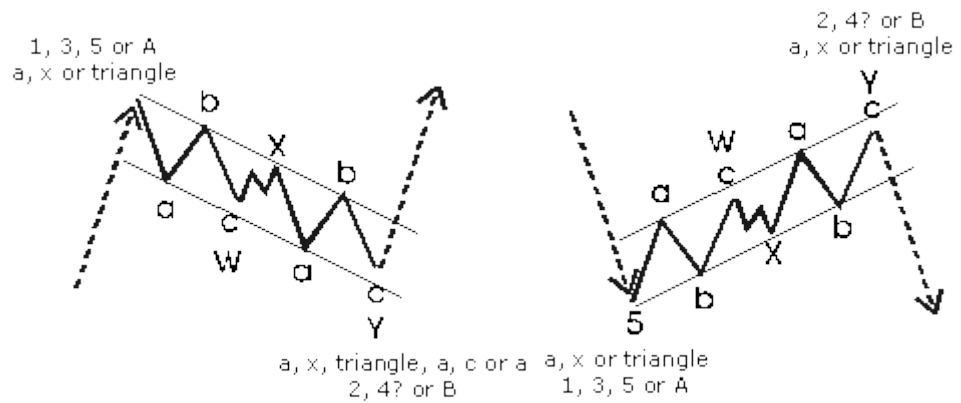

As you have noticed we have a more modern representation of the Double Zigzag using the labels WXY instead of ABCXABC. This is more consistent, since this way 2 zigzags of lower degree get connected to each other by waves of higher degree. On top of that, our automatic analysis needed such a consistent method of labeling to reach maximum performance. Instead of labeling 7 waves (ABCXABC), in our daily analysis we need to label only 3 waves (WXY). According to the same method a Triple Zigzag is represented by WXYXZ instead of ABCXABCXABC. This way the number of waves was reduced to five instead of eleven.

## b. Flat

### Pattern

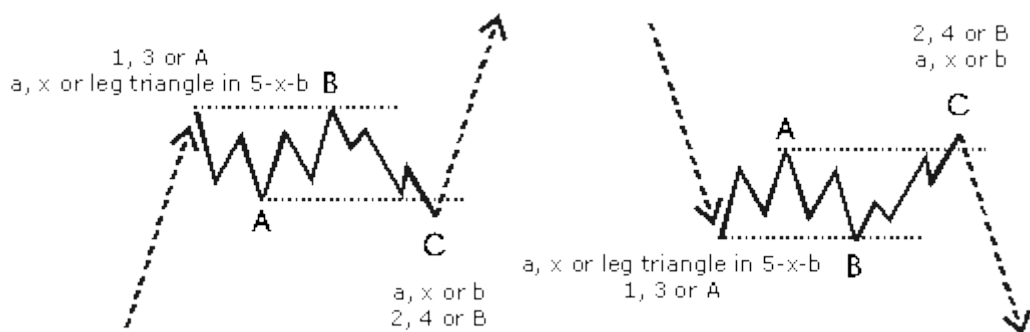

### Description

Flats are very common forms of corrective patterns, which generally show a sideways direction. Waves A and B of the Flat are both corrective patterns. Wave C on the contrary is an impulsive pattern. Normally wave C will not go beyond the end of wave A.

### Rules and guidelines

It is composed of 3 waves.

Wave C is an impulse, wave A and B are corrective.

Wave B retraces more than 61.8% of A.

Wave B often shows a complete retracement to the end of the previous impulse wave.

Wave C shouldn't go beyond the end of A.

Normally wave C is at least equal to A.

In which wave



It occurs mostly in B waves, though also quite common in 4 and 2.

### Internal structure

As mentioned before a Flat consists of 3 waves. The internal structure of these waves is 3-3-5. Both waves A and B normally are Zigzags.

### c. Expanded Flat or Irregular Flat

#### Pattern

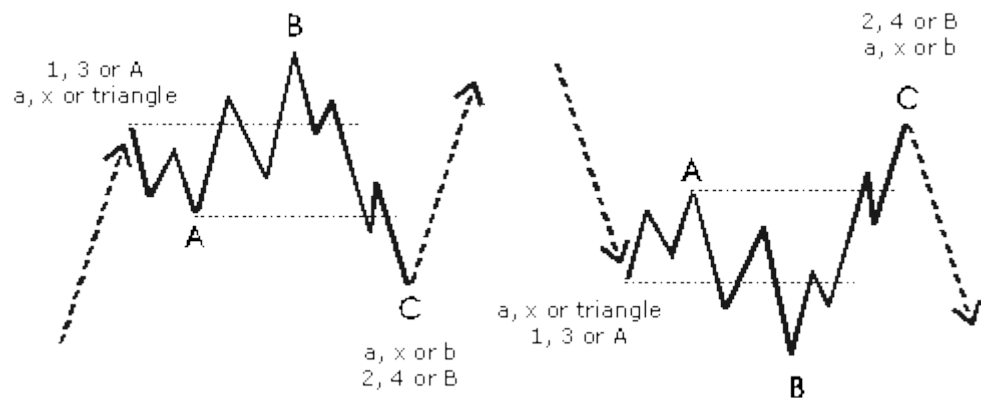

#### Description

This is a common special type of Flat. Here the B wave is extended and goes beyond the (orthodox) end of the previous impulsive wave. The strength of the B wave shows that the market wants to go in the direction of B. Often a strong acceleration will take place, which starts a third wave or an extended fifth. If the C wave is much longer than A, the strength will be less.

#### Rules and guidelines

- It is composed of 3 waves.
- Wave C is an impulse, waves A and B are corrective.
- Wave B retraces beyond the end of the previous impulse, which is the start of wave A. The C wave normally is much longer than A.

#### In which wave

This corrective pattern can happen in 2, 4, B and X. If it happens in 2 and C is relatively short, normally an acceleration in the third will take place.

#### Internal structure

It is composed of five waves, which have an internal structure of 3-3-5.

### c. Triangles

Contracting Triangle:

### Pattern

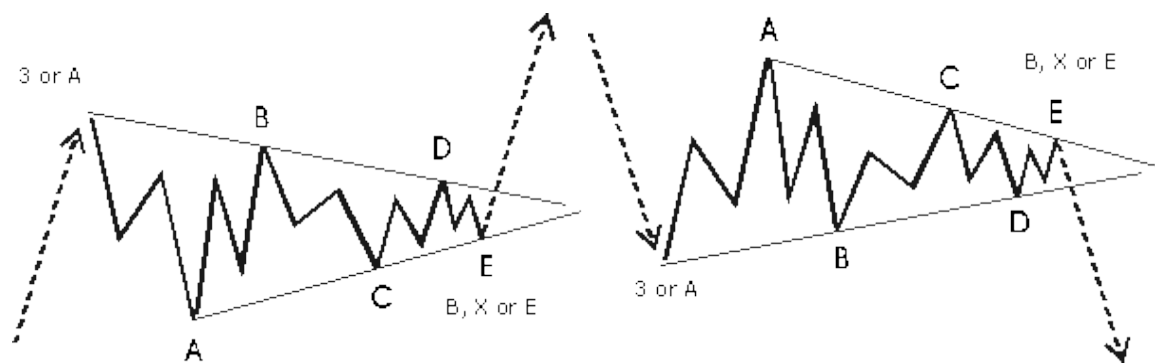

### Description

A triangle is a corrective pattern, which can contract or expand. Furthermore it can ascend or descend. It is composed of five waves, each of them has a corrective nature.

### Rules and guidelines

- It is composed of 5 waves.
- Wave 4 and 1 do overlap.
- Wave 4 can't go beyond the origin of wave 3.
- Wave 3 cannot be the shortest wave.
- Internally all waves of the diagonal have a corrective wave structure.
- In a contracting Triangle, wave 1 is the longest wave and wave 5 the shortest. In an expanding Triangle, wave 1 is the shortest and wave 5 the longest.
- Triangles normally have a wedged shape, which follows from the previous.
- As a guideline the internal wave structure should show alternation.

### In which wave

Triangles occur only in waves B, X and 4. Never in wave 2 or A.

### Internal structure

It is composed of five waves, of which the internal structure is 3-3-3-3-3.

*Expanding Triangle:*

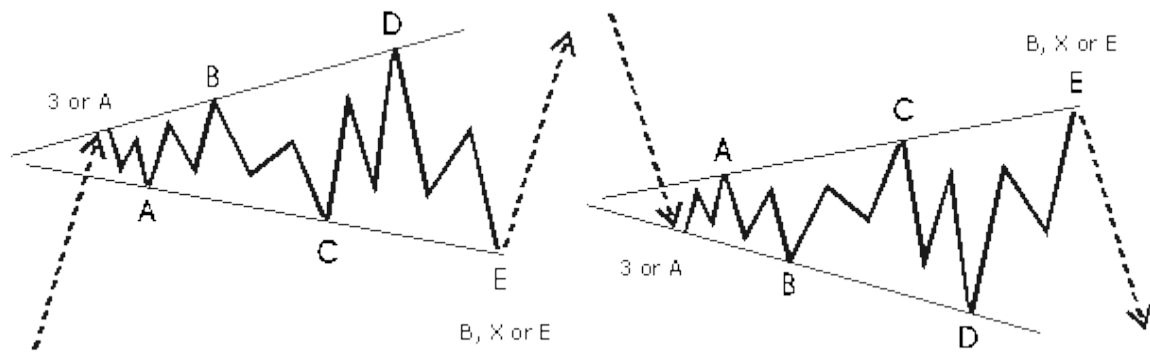

*Ascending Triangle:*

This is a triangle, which slopes upwards. This pattern has been implemented in the Modern Rules.

*Descending Triangle:*

This is a triangle, which slopes downwards. This pattern has been implemented in the Modern Rules.

*Running Triangle:*

This is a triangle where the B wave exceeds the origin of wave A.

**d. WXY or Combination**

Many kinds of combinations are possible. Below a rather complex example has been depicted.

**Pattern**

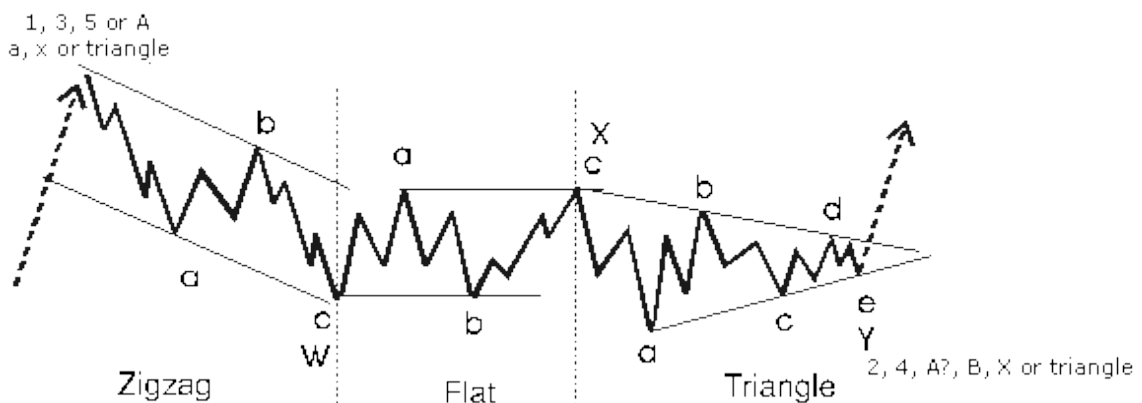

**Description**

A Combination combines several types of corrections. These corrections are labeled as WXY and WXYZ if it is even more complex. It starts for example with a Zigzag (wave W), then an intermediate X wave, then a Flat (wave Y) and so on. A so-called double or triple three is also a Combination, but this pattern combines Flats separated by X waves.

## Rules and guidelines

- All types of corrective patterns can combine to form a bigger corrective pattern.
- The rules and guidelines, as mentioned for other corrective patterns apply.
- A triangle in a Combination should normally occur at the end.
- Corrective patterns in a Combination normally show alternation.

## In which wave

Generally a Combination occurs mostly in B, X and 4, it is less common in A and rare in 2.

## Internal structure

For example a Zigzag, followed by a Flat, followed by a Triangle has the following internal structure:

5-3-5(Zigzag)-5-3-5(X)-3-3-5(Flat)-3-3-3-3-3(Triangle).

## e. Running Flat

### Pattern

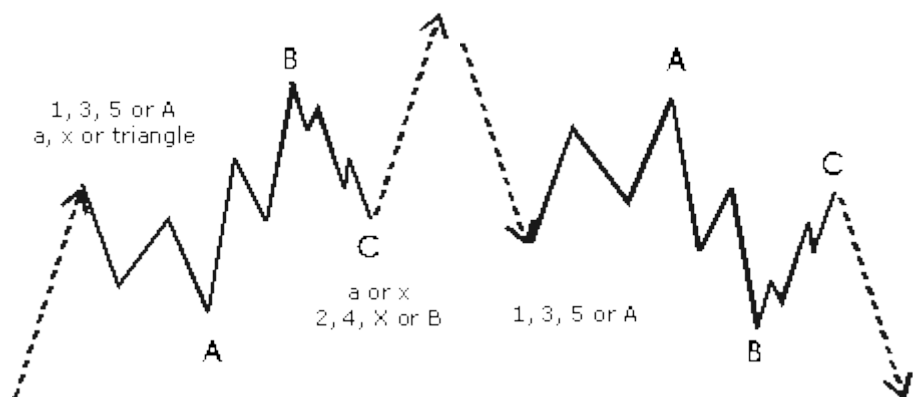

### Description

The Running correction is a rare special form of a failure. This pattern is a kind of Flat, with an elongated B wave and a very small C wave. According to theory wave C should be so short that it doesn't get to the price territory of wave A. In our daily analysis we do not accept a C wave that fails to reach the price territory of wave A.

Instead of a running correction this could in theory be an extension in an impulsive wave, where the wave has subdivided in two (or more) 1,2 combinations. If the B is a clear three wave, then it is a Running correction, otherwise an extension. In practice there will not be any difference in market direction: in both scenarios the market will explode in the direction of the B wave, therefore we prefer to label it as an extension. For the sake of correctness we do included this pattern in our daily analysis.

## Rules and guidelines

- The B wave must be composed of three waves.
- The C wave must be composed of five waves.
- Wave C must be very short and normally will not reach the price territory of A.
- Wave C must not retrace more than 100% of wave B but more than 60% of wave A.

### In which wave

Most of the time it should occur in wave 2 or B.

### Internal structure

It is a three-wave structure. The internal structure is 3-3-5.

### X wave

#### Description

An X wave is an intermediate wave in a more complex correction. This wave is always corrective and can take many forms like a Zigzag, Double Zigzag, Flat, Expanded Flat, combination and a triangle.

### Modern Elliott Wave patterns

In our Modern Rules observations and analysis we have defined extra patterns that are mostly hybrid patterns derived from the known patterns that have existed from the beginning. In addition, we allow for the occurrence of more patterns in some waves. For example, wave 1 may also contain a diagonal1, diagonal2 and impulse 2 pattern, in addition to the other trend patterns, that a classic interpretation accepts.

### I. Trends

#### a. Impulse 2

#### Pattern

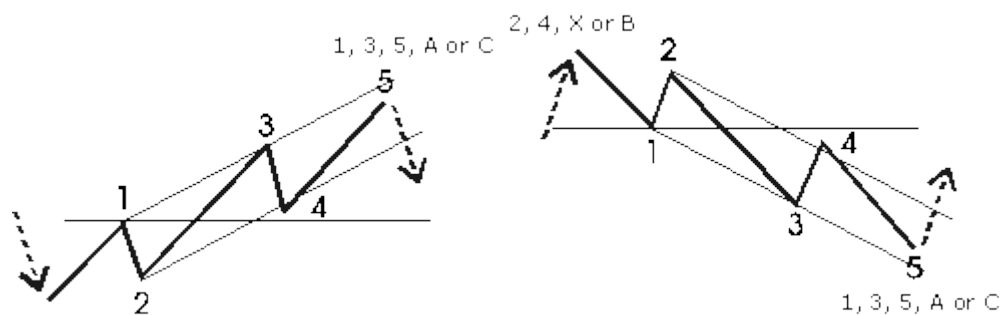

#### Description

An Impulse 2 is an uncommon pattern that resembles a normal impulse considerably. In our daily analysis we allow for a maximum retracement of 51.5% for wave 4 in an impulse or other trend pattern. Of course sometimes the retracement of wave 4 could be 51.6% and an impulse would then be eliminated, in spite of the fact that the limit was exceeded by 0.1% only. Naturally the Elliott Wave does not apply this strictly and the Impulse 2 pattern corrects for this problem. Apart from this, we have witnessed a retracement up to 62% for a wave 4 frequently in intra day charts.

### Rules and guidelines

The same rules and guidelines apply as with a normal impulse except for the following:

- Wave 4 is allowed to retrace between 51.5% and 62%, without penetrating the region of wave 1.
- As a guideline, wave 4 very often is a Zigzag.

### In which wave

Impulse 2 patterns mostly occur in waves 1,A or C, never in a wave 3!

### Internal structure

It is composed of five waves. The internal structure of these waves is 5-3-5-3-5. Note that the mentioned 3s are corrective waves, which could be composed of 5 waves in a corrective triangle.

## II. Corrections

### a. ZigzagFlat

#### Pattern

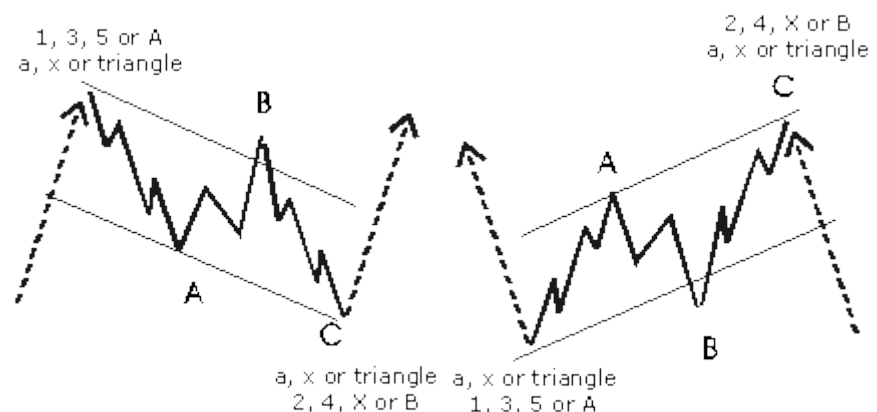

### Description

It is a common pattern that is exactly the same as a Zigzag, except for the fact that the B wave is allowed to retrace more than 61.8% of wave A.

## b. Running Zigzag

### Pattern

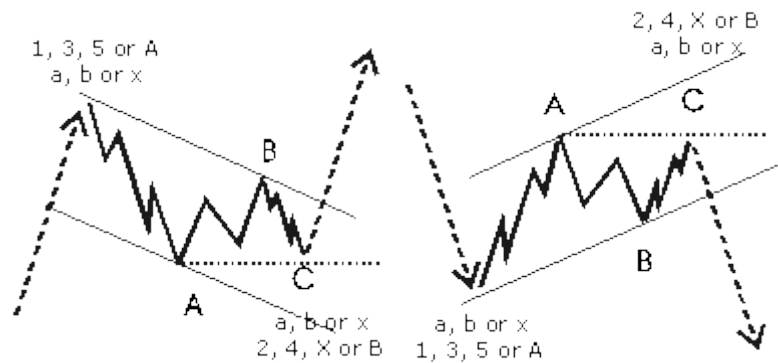

### Description

Apart from contracting Triangles, a failure in a corrective pattern happens when the C wave is shorter than wave A and fails to go beyond the end of A. This mostly happens in Running Flats and or in Zigzags. It indicates strength in the direction of the main trend.

### Rules and guidelines

- The rules as mentioned with other corrective patterns apply.
- Wave C fails to go beyond the end of wave A.

### In which wave

Failures can occur in a C wave of wave 2, in a C or E wave of wave 4, in a C wave of wave B or X.

## c. Failed Flat

### Pattern

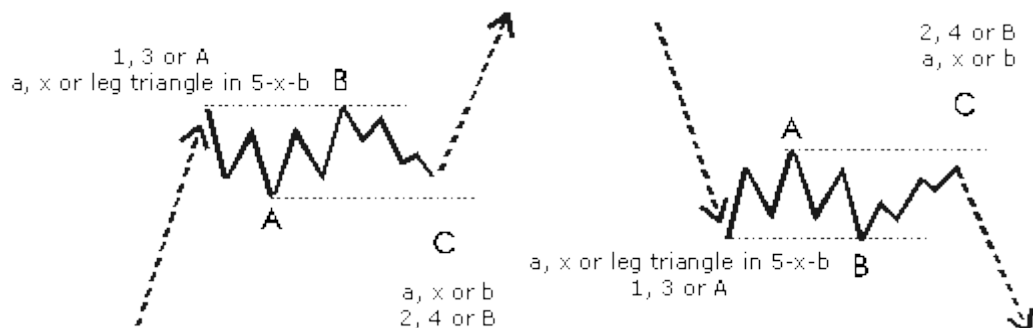

### Description

This pattern is exactly the same as a Flat, except for the fact that wave C does not reach the end of wave A and therefore is shorter than wave B.

#### d. Running Flat (modern)

##### Pattern

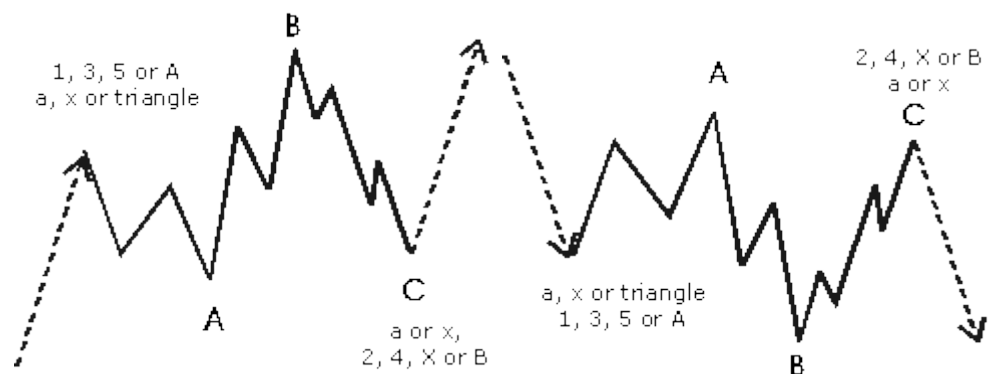

##### Description

This pattern is exactly the same as a Running Flat, except for the fact that it must retrace more than 60%, if not we consider it to be a normal Running Flat. This distinction is necessary, because normally a Running Flat is rare. But if it retraces more than 60% and still fails to reach the end of wave A, it suddenly becomes much more probable the pattern will occur. In which case it will get a much higher score.

#### e. Ascending and descending Triangles

##### Description

These are mentioned under the Triangles description in the Classic patterns section. Basically these patterns are the same as common contracting triangles, except for the fact that ascending and descending triangles slope up or down.



# Elliott Wave Indicator - Installation

1. Run Installer ( setup.exe file). Installation window should appear.

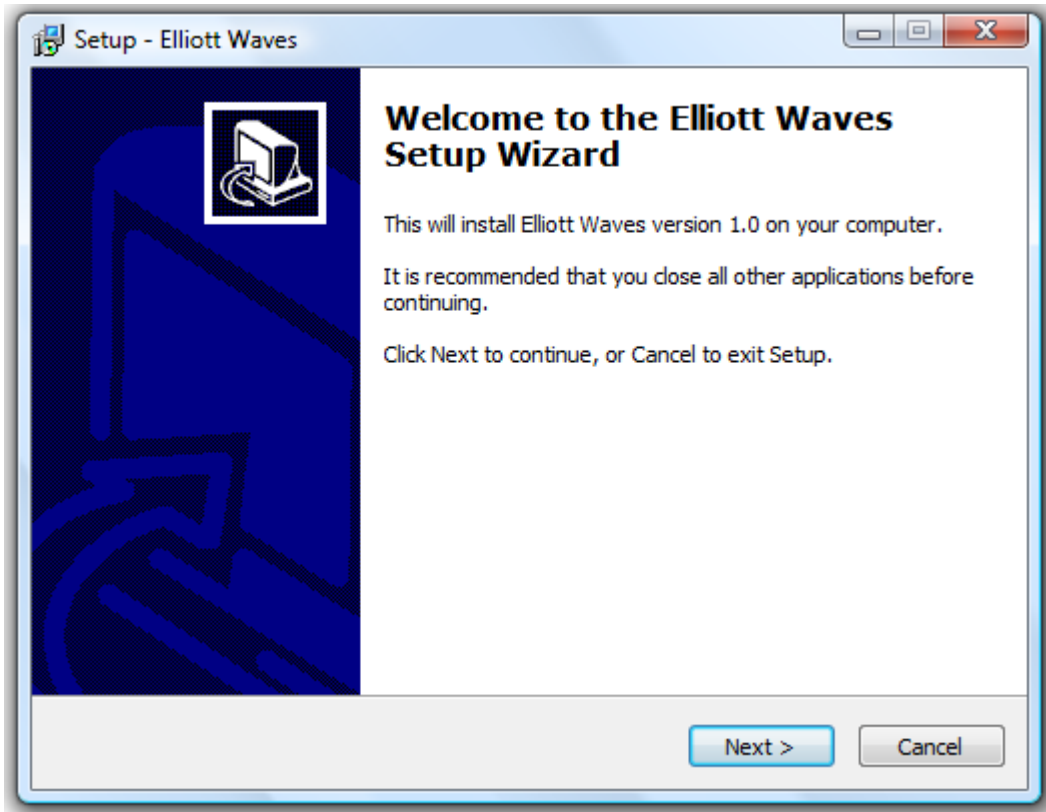

2. Press ' Next > ' button.
3. Press ' Browse...' button and select Metatrader 4 folder (Indicator will be automatically installed in to all Metatrader folders). Than press ' Next > ' button.

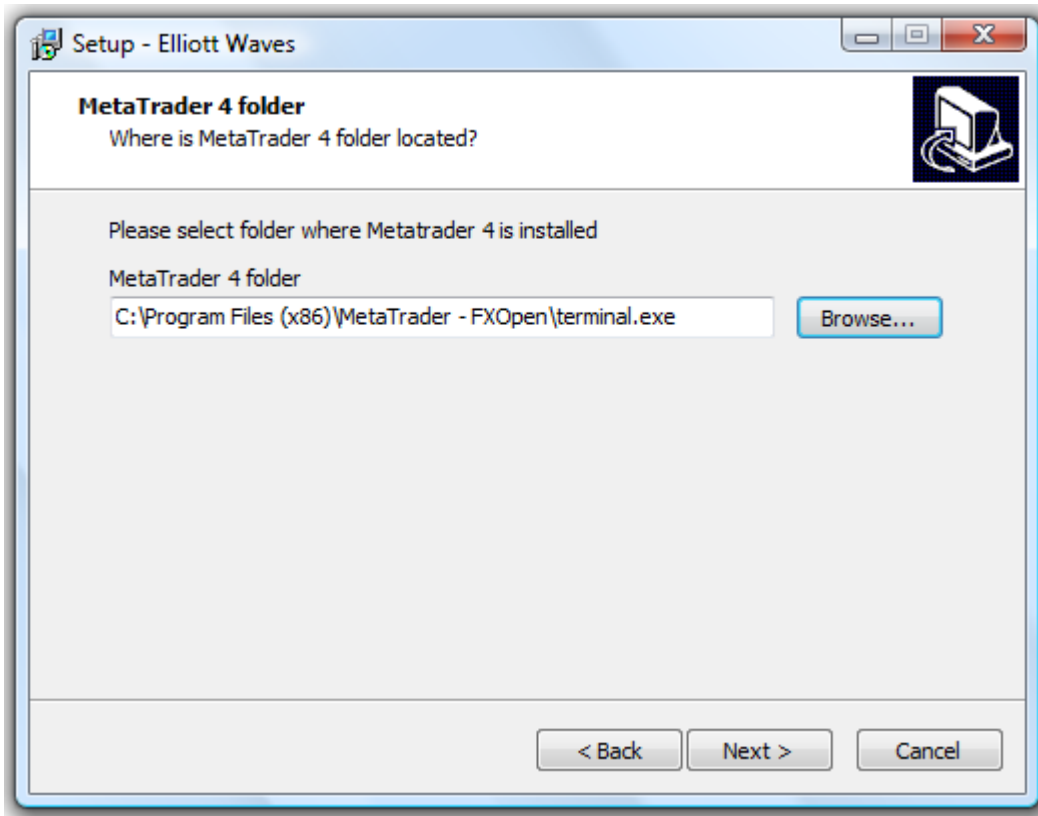

4. Press 'Browse...' button and select destination for ELLIOTT (EIWavesMT) application. Then press 'Next >' button.

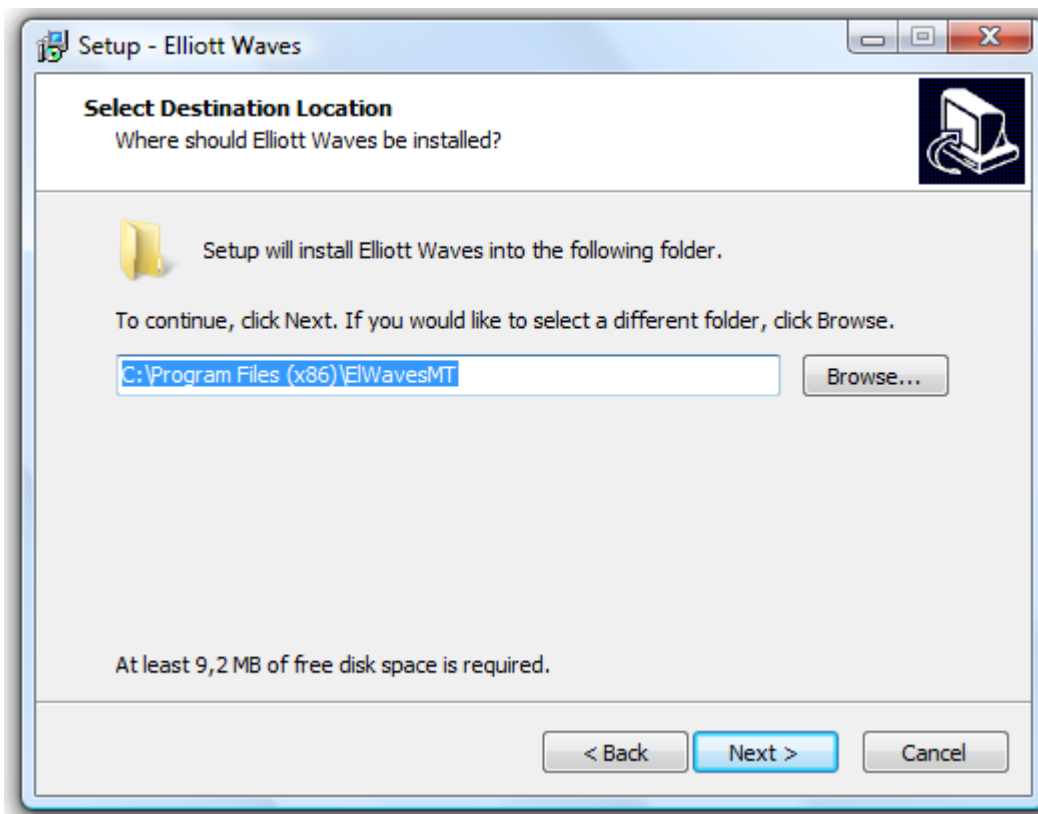

5. Press 'Browse...' button and select Start Menu Folder. Then press 'Next >' button.

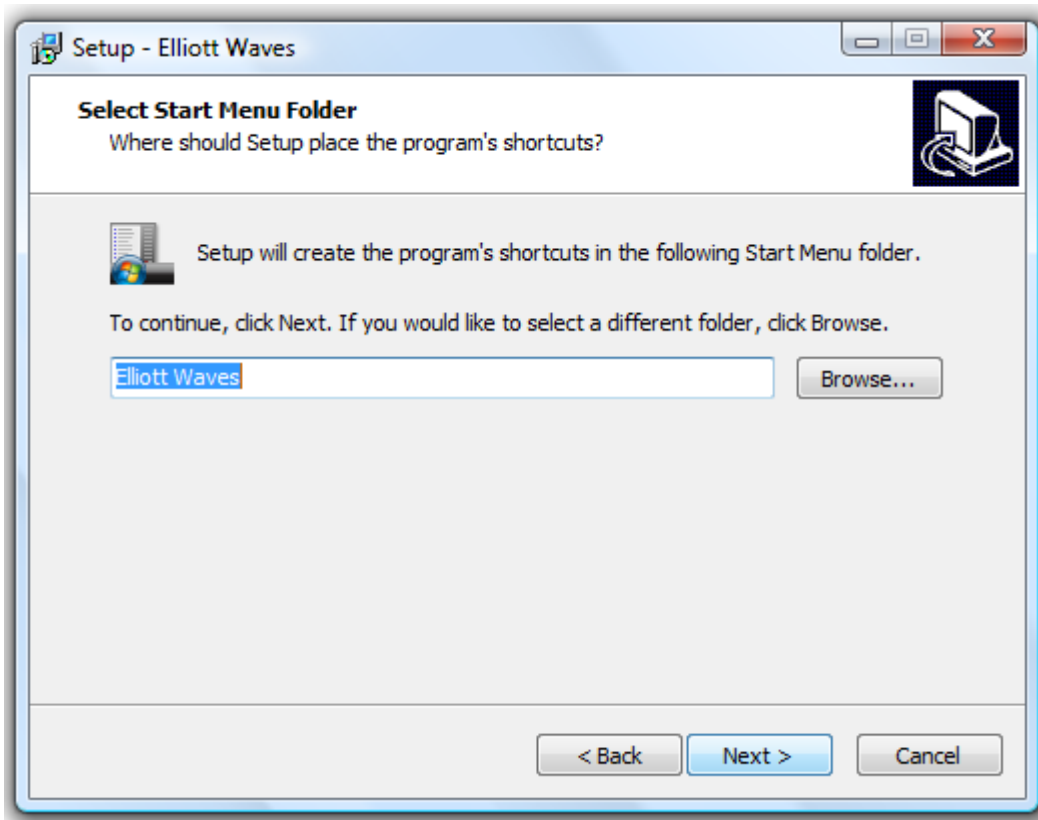

6. Review destination locations and press 'Install' button. Installation process should start.

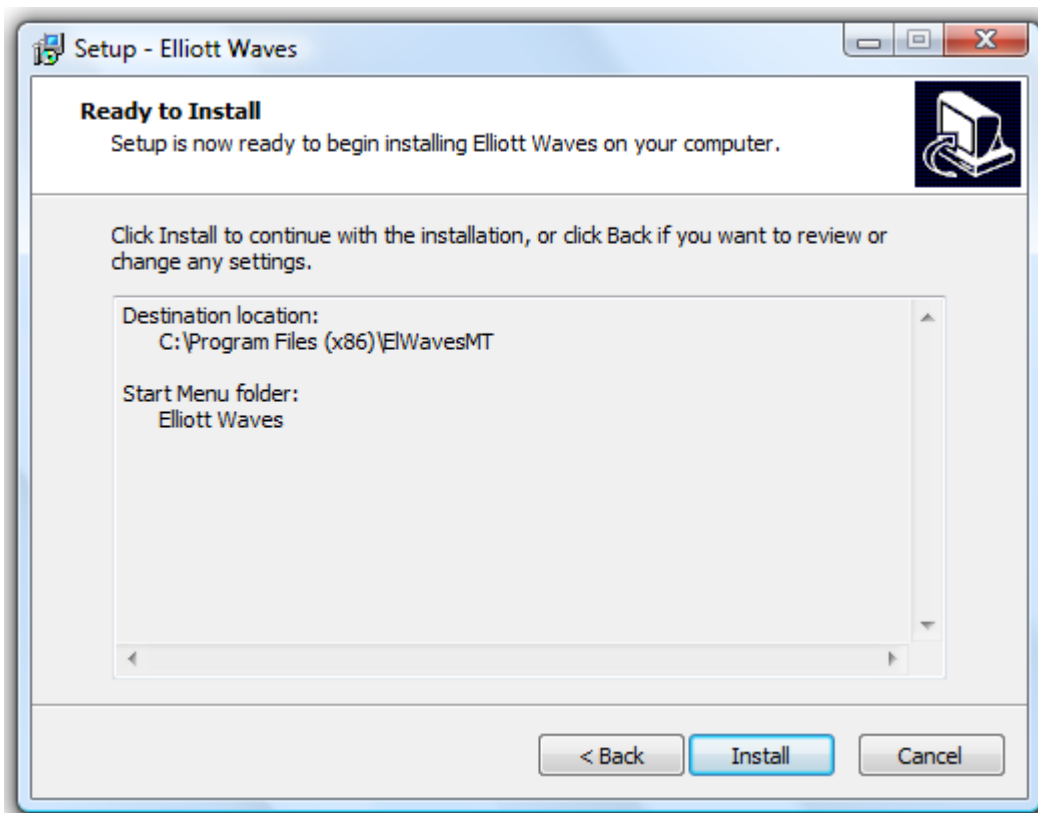

7. When installation is finished, the following window should appear.

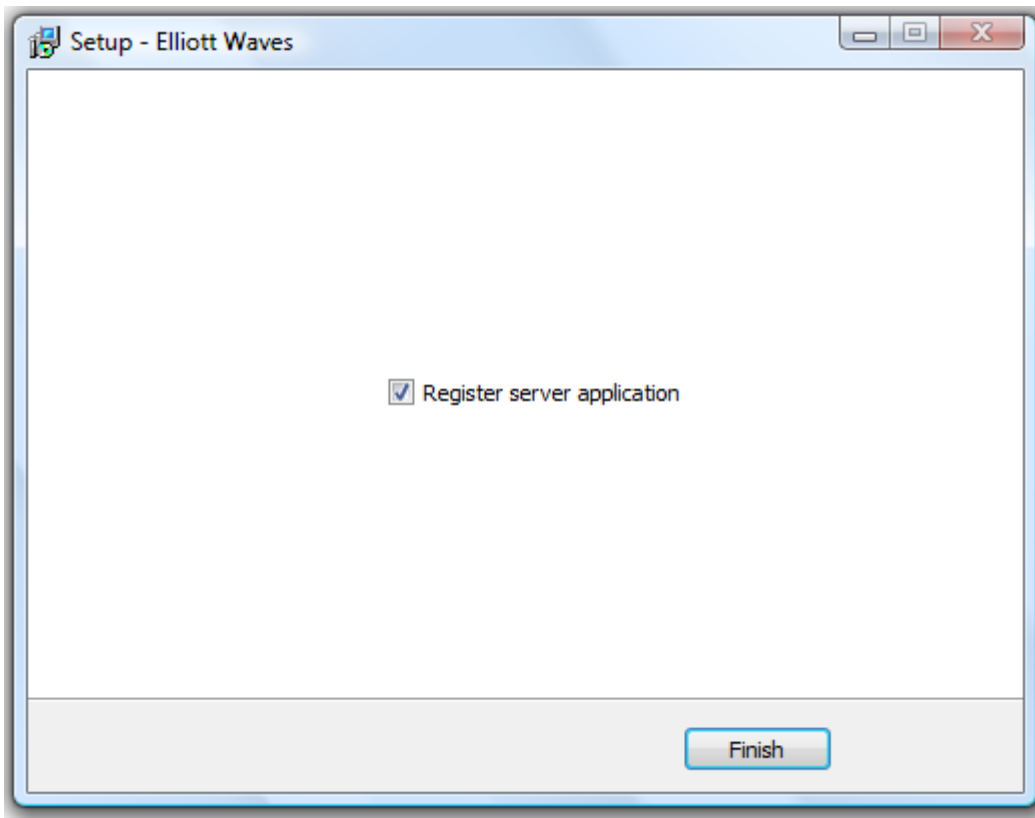

8. You should run you Metatrader 4 first. Then you should run Elliott Waves application.

Patch: Start – All Programs – Elliott waves - Elliott waves

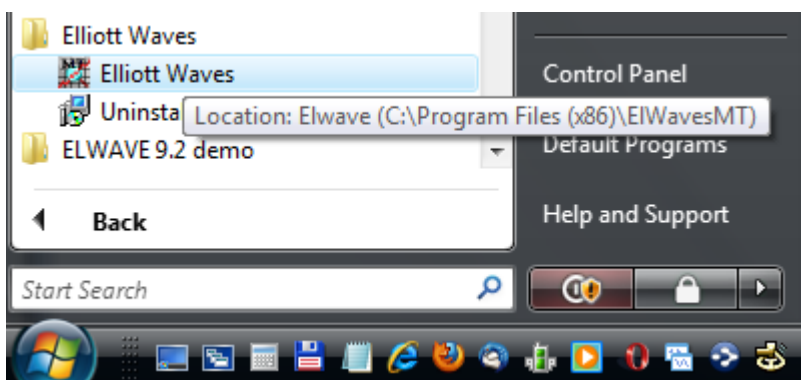

9. Following window should appear.

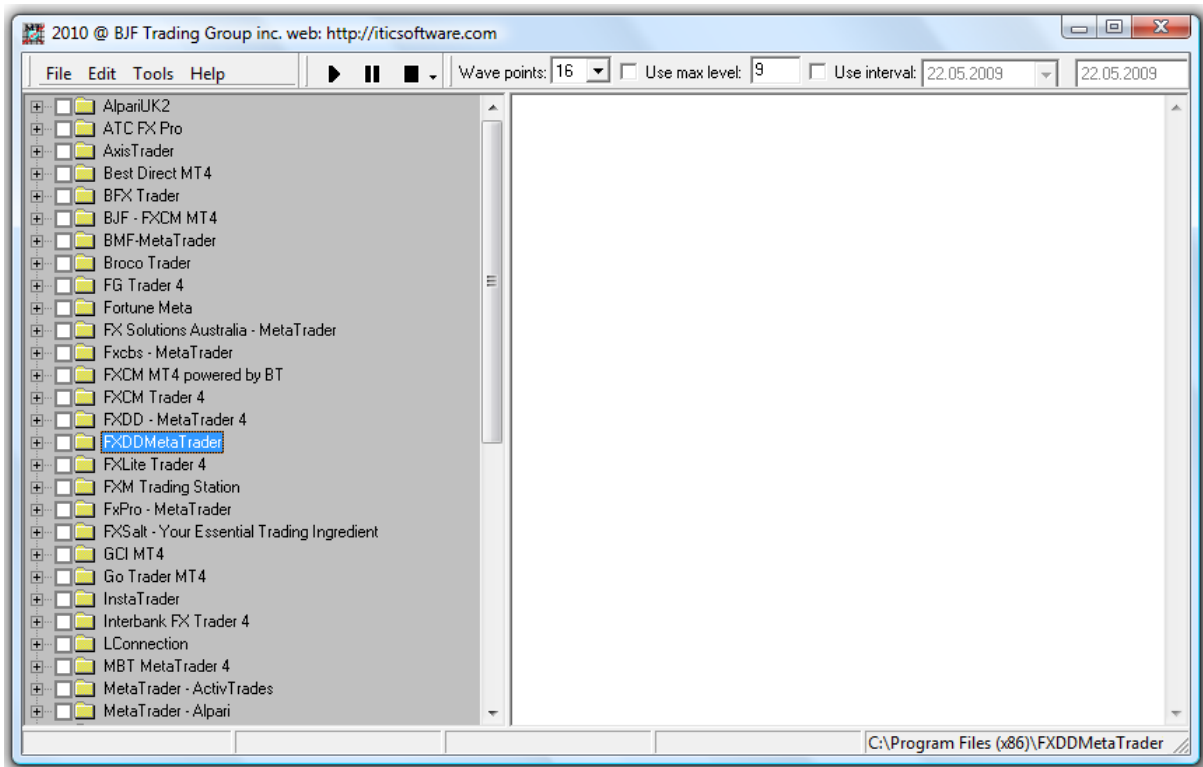

10. When application is started, you can add indicator to chart.

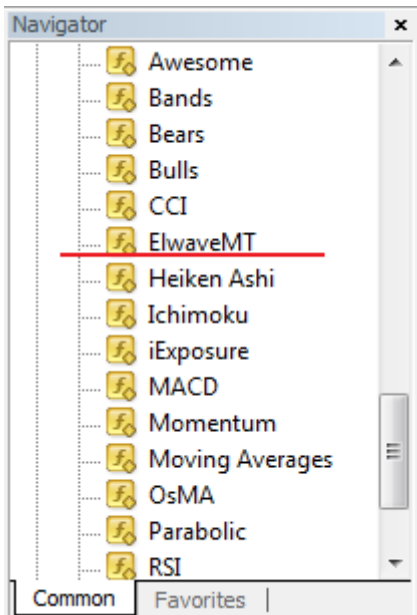

11. The first time you need to register. Read Agreement, enter your registration ID and press 'Next >' button.



12. If you did everything correctly, the following window should appear.

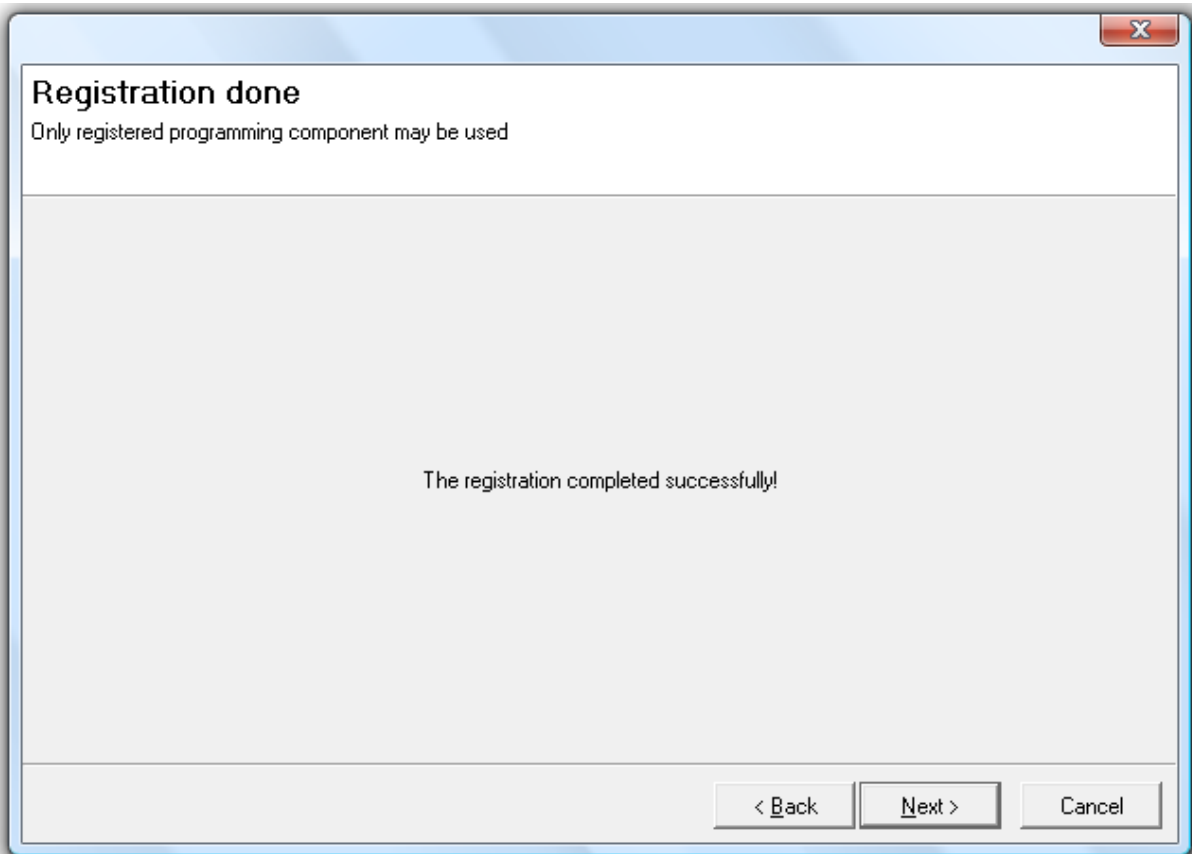

# How to use Elliott Wave Indicator – Usage

Indicator is calculating thousands possible waves (patterns) and wave combinations, taking into account every Elliott Wave rule, every Fibonacci ratio and the fractal nature of the chart.

After calculations, the preferred (combinations with highest probability) Elliott Wave count automatically is displayed in your chart.

Also on the chart will show the rays indicate the most probable direction of the waves

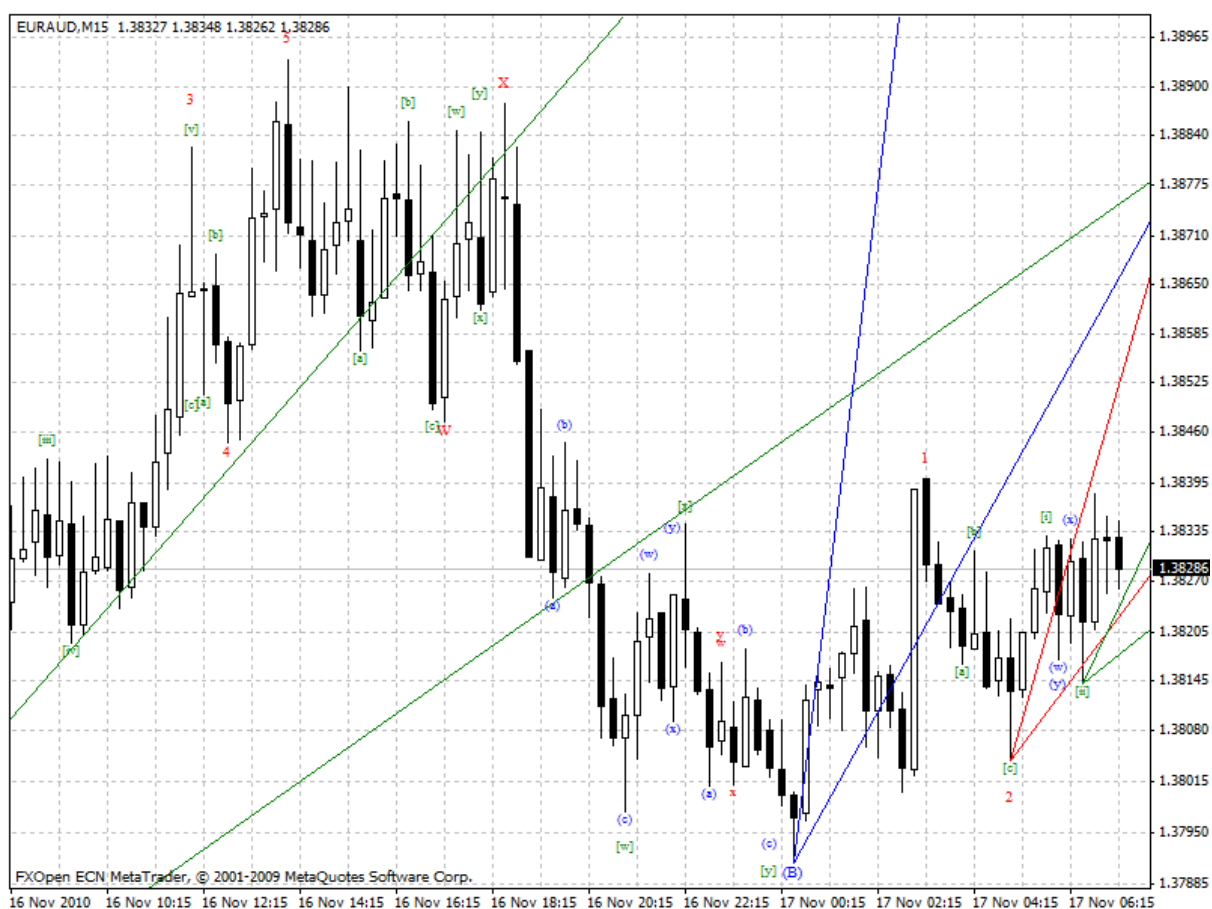

You can find information about all founded patterns. Information about all waves is displayed in the application window and is represented as a tree structure. You should select you Metatrader than chart (currency and timeframe), than pattern name. Press Ctrl +T and read all information about pattern. Information contains: probabilities and rules for this pattern.

Example:

RunningTriangle

Score: 23.70

Probability: 30.00

FiboPriceScore: 4.91

FiboTimeScore: 20.61

FiboProportionalScore: 4.91

Fibonacci: 8.84

Rules:

The internal retrace of the first wave must be at least 100%

The internal retrace of the second wave must be at least 100%

The internal retrace of the third wave must be at least 90%

The internal retrace of the fourth wave must be at least 100%

the first wave must exceed the price territory of the origin

The second wave can not exceed the price territory of the first wave

The third Wave must exceed the price territory of the second wave

V The fifth Wave must exceed the price territory of the fourth wave

the fourth wave must exceed the price territory of the third wave

The second wave in this pattern must have a minimal retrace of 38%(internal points included!)

The third wave in this pattern must have a minimal retrace of 38%(internal points included!)

The fourth wave in this pattern must have a minimal retrace of 38%(internal points included!) the fifth wave must be longer than 30% of the fourth wave

the second wave must be shorter than 200% of the first wave

the third wave must be longer than 23% of the first wave

The fifth wave must be longer than 23% of the third wave

the third wave can not be too long compared to the second wave

the fifth wave can never get longer than the third wave



the second wave must be longer than the fourth wave

The second wave must exceed the beginning of the first wave

the fourth wave in this pattern can not get too long(internal points included!)

the third wave must be shorter than 100% of the second wave

Common indications:

The internal retrace of the fifth wave must be at least 60%

the second wave must be shorter than 161.8% of the first wave

Often the second wave is approx. 138.2% of the first wave (internal points included!)

the fifth wave must be longer than 23% of the first wave

the fourth wave must retrace more than 47%

the third wave must retrace more than 47%

the second wave must retrace more than 47%

## Elliott Wave Indicator Settings

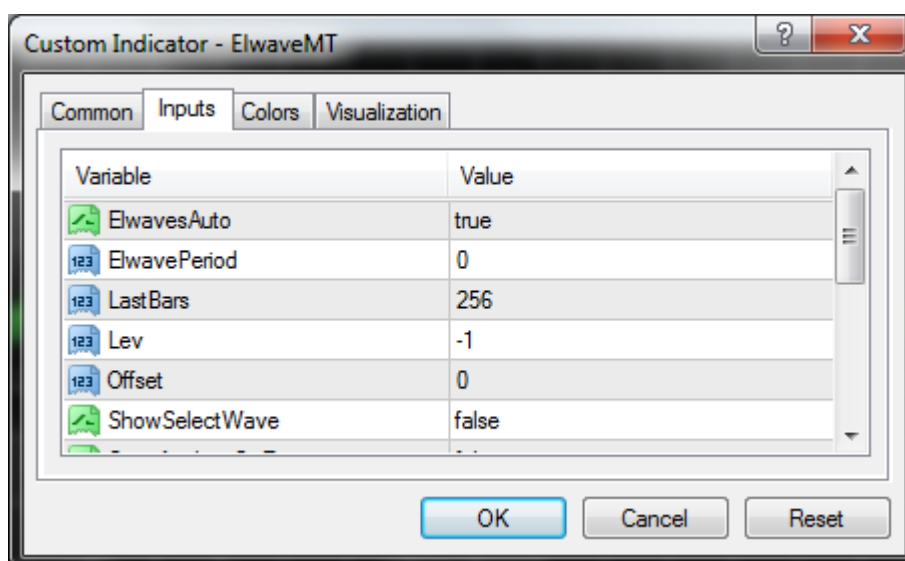

**ElwavesAuto** – draw waves in fully automated mode true/false

**ElwavePeriod** – you can set timeframe for ElliottWaves calculation. 0 –current timeframe

**LastBars** – how many bars use to calculation.

**ShowSelectWaves** – show waves selected in application true/false

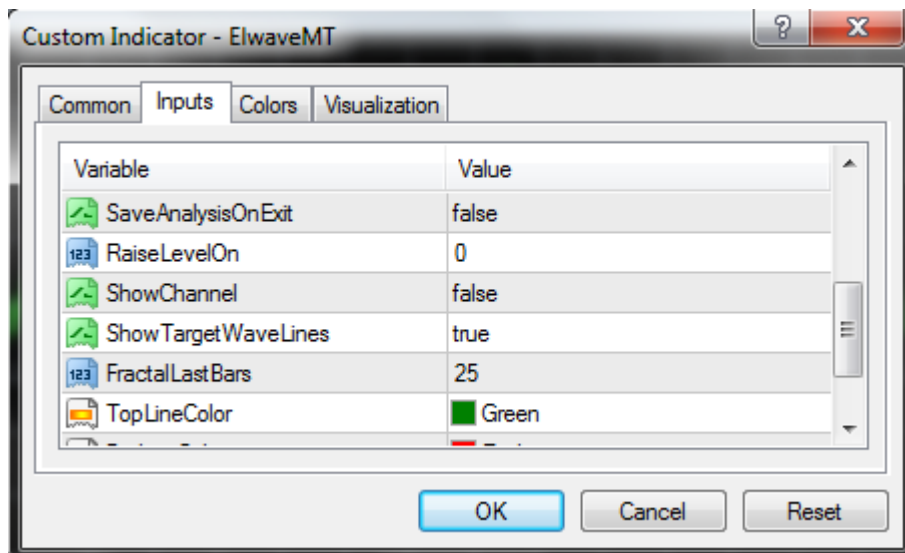

**SaveAnalysisOnExit** – save analyse true/false

**ShowChannel\*** – show fractal channel true/false

**FractalLastBars** – how many bars use for fractal channel calculation

**ShowTargetWaveLines** – draw the rays indicating the most probable direction of the waves true/false

- - You can use fractal channel breakout for the signal confirmation. (place pending order)

## Elliot Patterns Determination

**Pattern: Generic**

**Trend; Probability: 0.6**

Generic pattern for preprocessing;

**Rules:**

G1max50,RuleFibo1exc2V01,RuleFibo3exc2V01All,RuleFibo3exc4V01,RuleFibo5exc4V01All,G1max200,G2max200,G4max200,G1mMin60,G2mMin33,G3mMin50,G4mMin33,G5mMin23;

# Pattern: Impulse

## Trend; Probability: 0.60

This pattern has been defined as a TREND pattern in which all trend waves 1-3-5 are approximately of the same length. It is not a very common pattern, because normally one of the impulse waves is extended.;

**Rules:**

G3max38,G5max38,G1mMin100,G2mMin90,G3mMin100,Wave4ReqPROPWave2,RuleFibo1exc0V01All,RuleFibo1exc2V01,RuleFibo3exc2V01All,RuleFibo3exc4V01,RuleFibo5exc4V01All,RuleFibo1\_23\_5L36,RuleFibo5\_13\_1L36,RuleFibo2exc0V01All,RuleFiboL02,RuleFiboV06,RuleFiboV07,RuleFiboLL\_OR14,

RuleFiboL17,RuleFiboL18,RuleFiboV20,RuleFiboL23,!RuleExtFiboL40,!RuleExtFiboL44,RuleExtFiboL\_OR48,RuleImpWave3Min38Proc\_AND;

Guidelines:G5mMin100,Wave4PROPWave2,RuleImpWaveMinProc\_AND,GuideFiboL36,GuideFibo60L37,GuideFibo60L38,GuideImpFibo2L09,GuideImpFibo2L10,GuideImpW4Fibo23L12;

1:1.0\*1,1.0\*1:0.9\*Impulse,0.7\*Extension1,1.0\*Extension3,0.95\*Extension5,0.05\*Diagonal1,0.4\*Diagonal2,0.4\*Impulse2,0.5\*Truncated5;

2:-

0.50\*1,0.62\*1:0.9\*ZigZag,0.6\*ZigZagFlat,0.8\*DoubleZigZag,0.7\*TripleZigZag,0.6\*RunningZigZag,0.8\*Flat,0.6\*FailedFlat,0.7\*ExpandedFlat,0.4\*RunningFlat,0.7\*RunningFlat2,0.6\*DoubleThree,0.4\*TripleThree,0.7\*WXY,0.4\*WXYXZ;

3:1.2\*1,1.0\*1:0.9\*Impulse,0.7\*Extension1,1.0\*Extension3,0.95\*Extension5,0.2\*Truncated5;

4:-

0.38\*3,1.0\*2:0.50\*ZigZag,0.6\*ZigZagFlat,0.2\*DoubleZigZag,0.1\*TripleZigZag,0.6\*RunningZigZag,0.9\*Flat,0.6\*FailedFlat,0.9\*ExpandedFlat,0.4\*RunningFlat,0.7\*RunningFlat2,0.9\*TriangleContr,0.8\*RunningTriangle,

0.6\*TriangleExp,0.6\*TriangleAscDesc,0.6\*DoubleThree,0.4\*TripleThree,0.7\*WXY,0.4\*WXYXZ;

5:1.0\*3,1.23\*3:0.7\*Impulse,0.6\*Extension1,0.7\*Extension3,0.7\*Extension5,0.25\*Diagonal1,0.6\*Diagonal2,0.4\*Impulse2,0.7\*Truncated5,0.1\*ExpTriangle5;

TimeFibo:

2:1=0.10\*(0.136,0.146,0.156);2:1=0.10\*(0.210,0.236,0.262);2:1=0.10\*(0.320,0.333,0.346);2:1=0.10\*(0.35,0.382,0.414);2:1=0.15\*(0.47,0.50,0.53);2:1=0.10\*(0.545,0.55,0.555);2:1=0.15\*(0.500,0.618,0.730);2:1=0.10\*(0.650,0.666,0.682);2:1=0.10\*(0.73,0.764,0.798);2:1=0.15\*(0.90,1.00,1.10);2:1=0.10\*(1.20,1.236,1.272);2:1=0.10\*(1.35,1.382,1.414);2:1=0.15\*(1.400,1.618,1.830);2:1=0.10\*(1.95,2.00,2.10);2:1=0.10\*(2.21,2.23,2.25);2:1=0.15\*(2.35,2.618,2.87);2:1=0.10\*(3.80,4.236,4.65);2:1=0.10\*(6.2,6.854,7.4);

3:1=0.10\*(0.136,0.146,0.156);3:1=0.10\*(0.210,0.236,0.262);3:1=0.10\*(0.320,0.333,0.346);3:1=0.10\*(0.35,0.382,0.414);3:1=0.10\*(0.47,0.50,0.53);3:1=0.10\*(0.545,0.55,0.555);3:1=0.15\*(0.500,0.618,0.730);3:1=0.10\*(0.650,0.666,0.682);3:1=0.10\*(0.73,0.764,0.798);3:1=0.15\*(0.90,1.00,1.10);3:1=0.10\*(1.20,1.236,1.272);3:1=0.10\*(1.35,1.382,1.414);3:1=0.15\*(1.400,1.618,1.830);3:1=0.10\*(1.95,2.00,2.10);3:1=0.10\*(2.21,2.23,2.25);3:1=0.15\*(2.35,2.618,2.87);3:1=0.10\*(3.80,4.236,4.65);3:1=0.10\*(6.2,6.854,7.4);

4:3=0.10\*(0.136,0.146,0.156);4:3=0.10\*(0.210,0.236,0.262);4:3=0.10\*(0.320,0.333,0.346);4:3=0.10\*(0.35,0.382,0.414);4:3=0.10\*(0.47,0.50,0.53);4:3=0.10\*(0.545,0.55,0.555);4:3=0.15\*(0.500,0.618,0.730);4:3=0.10\*(0.650,0.666,0.682);4:3=0.10\*(0.73,0.764,0.798);4:3=0.15\*(0.90,1.00,1.10);4:3=0.15\*(1.20,1.236,1.272);4:3=0.15\*(1.35,1.382,1.414);4:3=0.15\*(1.400,1.618,1.830);4:3=0.10\*(1.95,2.00,2.10);4:3=0.10\*(2.21,2.23,2.25);4:3=0.15\*(2.35,2.618,2.87);4:3=0.10\*(3.80,4.236,4.65);4:3=0.10\*(6.2,6.854,7.4);

5:1=0.10\*(0.136,0.146,0.156);5:1=0.10\*(0.210,0.236,0.262);5:1=0.10\*(0.320,0.333,0.346);5:1=0.10\*(0.35,0.382,0.414);5:1=0.10\*(0.47,0.50,0.53);5:1=0.10\*(0.545,0.55,0.555);5:1=0.15\*(0.500,0.618,0.730);5:1=0.10\*(0.650,0.666,0.682);5:1=0.10\*(0.73,0.764,0.798);5:1=0.15\*(0.90,1.00,1.10);5:1=0.10\*(1.20,1.236,1.272);5:1=0.10\*(1.35,1.382,1.414);5:1=0.15\*(1.400,1.618,1.830);5:1=0.10\*(1.95,2.00,2.10);5:1=0.10\*(2.21,2.23,2.25);5:1=0.15\*(2.35,2.618,2.87);5:1=0.10\*(3.80,4.236,4.65);5:1=0.10\*(6.2,6.854,7.4);

3:2=0.10\*(0.136,0.146,0.156);3:2=0.10\*(0.210,0.236,0.262);3:2=0.10\*(0.320,0.333,0.346);3:2=0.10\*(0.35,0.382,0.414);3:2=0.10\*(0.47,0.50,0.53);3:2=0.10\*(0.545,0.55,0.555);3:2=0.15\*(0.500,0.618,0.730);3:2=0.10\*(0.650,0.666,0.682);3:2=0.10\*(0.73,0.764,0.798);3:2=0.15\*(0.90,1.00,1.10);3:2=0.10\*(1.20,1.236,1.272);3:2=0.10\*(1.35,1.382,1.414);3:2=0.15\*(1.400,1.618,1.830);3:2=0.10\*(1.95,2.00,2.10);3:2=0.10\*(2.21,2.23,2.25);3:2=0.15\*(2.35,2.618,2.87);3:2=0.10\*(3.80,4.236,4.65);3:2=0.10\*(6.2,6.854,7.4);

4:2=0.10\*(0.136,0.146,0.156);4:2=0.10\*(0.210,0.236,0.262);4:2=0.10\*(0.320,0.333,0.346);4:2=0.10\*(0.35,0.382,0.414);4:2=0.15\*(0.47,0.50,0.53);4:2=0.10\*(0.545,0.55,0.555);4:2=0.15\*(0.500,0.618,0.730);4:2=0.10\*(0.650,0.666,0.682);4:2=0.10\*(0.73,0.764,0.798);4:2=0.15\*(0.90,1.00,1.10);4:2=0.10\*(1.20,1.236,1.272);4:2=0.10\*(1.35,1.382,1.414);4:2=0.15\*(1.400,1.618,1.830);4:2=0.10\*(1.95,2.00,2.10);4:2=0.10\*(2.21,2.23,2.25);4:2=0.15\*(2.35,2.618,2.87);4:2=0.10\*(3.80,4.236,4.65);4:2=0.10\*(6.2,6.854,7.4);

5:4=0.10\*(0.136,0.146,0.156);5:4=0.10\*(0.210,0.236,0.262);5:4=0.10\*(0.320,0.333,0.346);5:4=0.10\*(0.35,0.382,0.414);5:4=0.10\*(0.47,0.50,0.53);5:4=0.10\*(0.545,0.55,0.555);5:4=0.15\*(0.500,0.618,0.730);5:4=0.10\*(0.650,0.666,0.682);5:4=0.10\*(0.73,0.764,0.798);5:4=0.10\*(0.90,1.00,1.10);5:4=0.10\*(1.20,1.236,1.272);5:4=0.10\*(1.35,1.382,1.414);5:4=0.15\*(1.400,1.618,1.830);

30);5:4=0.10\*(1.95,2.00,2.10);5:4=0.10\*(2.21,2.23,2.25);5:4=0.10\*(2.35,2.618,2.87);5:4=0.10\*(3.80,4.236,4.65);5:4=0.10\*(6.2,6.854,7.4);

5:3=0.10\*(0.136,0.146,0.156);5:3=0.10\*(0.210,0.236,0.262);5:3=0.10\*(0.320,0.333,0.346);5:3=0.10\*(0.35,0.382,0.414);5:3=0.10\*(0.47,0.50,0.53);5:3=0.10\*(0.545,0.55,0.555);5:3=0.15\*(0.500,0.618,0.730);5:3=0.10\*(0.650,0.666,0.682);5:3=0.10\*(0.73,0.764,0.798);5:3=0.15\*(0.90,1.00,1.10);5:3=0.10\*(1.20,1.236,1.272);5:3=0.10\*(1.35,1.382,1.414);5:3=0.15\*(1.400,1.618,1.830);5:3=0.10\*(1.95,2.00,2.10);5:3=0.10\*(2.21,2.23,2.25);5:3=0.15\*(2.35,2.618,2.87);5:3=0.10\*(3.80,4.236,4.65);5:3=0.10\*(6.2,6.854,7.4);

4:1=0.10\*(0.136,0.146,0.156);4:1=0.10\*(0.210,0.236,0.262);4:1=0.10\*(0.320,0.333,0.346);4:1=0.10\*(0.35,0.382,0.414);4:1=0.10\*(0.47,0.50,0.53);4:1=0.10\*(0.545,0.55,0.555);4:1=0.15\*(0.500,0.618,0.730);4:1=0.10\*(0.650,0.666,0.682);4:1=0.10\*(0.73,0.764,0.798);4:1=0.10\*(0.90,1.00,1.10);4:1=0.10\*(1.20,1.236,1.272);4:1=0.10\*(1.35,1.382,1.414);4:1=0.15\*(1.400,1.618,1.830);4:1=0.10\*(1.95,2.00,2.10);4:1=0.10\*(2.21,2.23,2.25);4:1=0.10\*(2.35,2.618,2.87);4:1=0.10\*(3.80,4.236,4.65);4:1=0.10\*(6.2,6.854,7.4);

ValueFibo:

2:1=0.10\*(0.136,0.146,0.156);2:1=0.10\*(0.210,0.236,0.262);2:1=0.10\*(0.320,0.333,0.346);2:1=0.10\*(0.35,0.382,0.414);2:1=0.15\*(0.47,0.50,0.53);2:1=0.10\*(0.545,0.55,0.555);2:1=0.15\*(0.500,0.618,0.730);2:1=0.10\*(0.650,0.666,0.682);2:1=0.10\*(0.73,0.764,0.798);

3:1=0.10\*(0.136,0.146,0.156);3:1=0.10\*(0.210,0.236,0.262);3:1=0.10\*(0.320,0.333,0.346);3:1=0.10\*(0.35,0.382,0.414);3:1=0.10\*(0.47,0.50,0.53);3:1=0.10\*(0.545,0.55,0.555);3:1=0.15\*(0.500,0.618,0.730);3:1=0.10\*(0.650,0.666,0.682);3:1=0.10\*(0.73,0.764,0.798);3:1=0.15\*(0.90,1.00,1.10);3:1=0.10\*(1.20,1.236,1.272);3:1=0.10\*(1.35,1.382,1.414);3:1=0.15\*(1.400,1.618,1.830);3:1=0.10\*(1.95,2.00,2.10);3:1=0.10\*(2.21,2.23,2.25);3:1=0.15\*(2.35,2.618,2.87);3:1=0.10\*(3.80,4.236,4.65);3:1=0.10\*(6.2,6.854,7.4);

4:3=0.10\*(0.136,0.146,0.156);4:3=0.10\*(0.210,0.236,0.262);4:3=0.10\*(0.320,0.333,0.346);4:3=0.10\*(0.35,0.382,0.414);4:3=0.10\*(0.47,0.50,0.53);4:3=0.10\*(0.545,0.55,0.555);

5:1=0.10\*(0.136,0.146,0.156);5:1=0.10\*(0.210,0.236,0.262);5:1=0.10\*(0.320,0.333,0.346);5:1=0.10\*(0.35,0.382,0.414);5:1=0.10\*(0.47,0.50,0.53);5:1=0.10\*(0.545,0.55,0.555);5:1=0.15\*(0.500,0.618,0.730);5:1=0.10\*(0.650,0.666,0.682);5:1=0.10\*(0.73,0.764,0.798);5:1=0.15\*(0.90,1.00,1.10);5:1=0.10\*(1.20,1.236,1.272);5:1=0.10\*(1.35,1.382,1.414);5:1=0.15\*(1.400,1.618,1.830);5:1=0.10\*(1.95,2.00,2.10);5:1=0.10\*(2.21,2.23,2.25);5:1=0.15\*(2.35,2.618,2.87);5:1=0.10\*(3.80,4.236,4.65);5:1=0.10\*(6.2,6.854,7.4);

3:2=0.15\*(0.90,1.00,1.10);3:2=0.10\*(1.20,1.236,1.272);3:2=0.10\*(1.35,1.382,1.414);3:2=0.15\*(1.400,1.618,1.830);3:2=0.10\*(1.95,2.00,2.10);3:2=0.10\*(2.21,2.23,2.25);3:2=0.15\*(2.35,2.618,2.87);3:2=0.10\*(3.80,4.236,4.65);3:2=0.10\*(6.2,6.854,7.4);

4:2=0.10\*(0.136,0.146,0.156);4:2=0.10\*(0.210,0.236,0.262);4:2=0.10\*(0.320,0.333,0.346);4:2=0.10\*(0.35,0.382,0.414);4:2=0.15\*(0.47,0.50,0.53);4:2=0.10\*(0.545,0.55,0.555);4:2=0.15\*(0.500,0.618,0.730);4:2=0.10\*(0.650,0.666,0.682);4:2=0.10\*(0.73,0.764,0.798);4:2=0.15\*(0.90,1.00,1.10);4:2=0.10\*(1.20,1.236,1.272);4:2=0.10\*(1.35,1.382,1.414);4:2=0.15\*(1.400,1.618,1.830);4:2=0.10\*(1.95,2.00,2.10);4:2=0.10\*(2.21,2.23,2.25);4:2=0.15\*(2.35,2.618,2.87);

5:4=0.15\*(0.500,0.618,0.730);5:4=0.10\*(0.650,0.666,0.682);5:4=0.10\*(0.73,0.764,0.798);5:4=0.10\*(0.90,1.00,1.10);5:4=0.10\*(1.20,1.236,1.272);5:4=0.10\*(1.35,1.382,1.414);5:4=0.15\*(1.400,1.618,1.830);5:4=0.10\*(1.95,2.00,2.10);5:4=0.10\*(2.21,2.23,2.25);5:4=0.10\*(2.35,2.618,2.87);5:4=0.10\*(3.80,4.236,4.65);5:4=0.10\*(6.2,6.854,7.4);

5:3=0.10\*(0.136,0.146,0.156);5:3=0.10\*(0.210,0.236,0.262);5:3=0.10\*(0.320,0.333,0.346);5:3=0.10\*(0.35,0.382,0.414);5:3=0.10\*(0.47,0.50,0.53);5:3=0.10\*(0.545,0.55,0.555);5:3=0.15\*(0.500,0.618,0.730);5:3=0.10\*(0.650,0.666,0.682);5:3=0.10\*(0.73,0.764,0.798);5:3=0.15\*(0.90,1.00,1.10);5:3=0.10\*(1.20,1.236,1.272);5:3=0.10\*(1.35,1.382,1.414);5:3=0.15\*(1.400,1.618,1.830);5:3=0.10\*(1.95,2.00,2.10);5:3=0.10\*(2.21,2.23,2.25);5:3=0.15\*(2.35,2.618,2.87);5:3=0.10\*(3.80,4.236,4.65);5:3=0.10\*(6.2,6.854,7.4);

4:1=0.10\*(0.136,0.146,0.156);4:1=0.10\*(0.210,0.236,0.262);4:1=0.10\*(0.320,0.333,0.346);4:1=0.10\*(0.35,0.382,0.414);4:1=0.10\*(0.47,0.50,0.53);4:1=0.10\*(0.545,0.55,0.555);4:1=0.15\*(0.500,0.618,0.730);4:1=0.10\*(0.650,0.666,0.682);4:1=0.10\*(0.73,0.764,0.798);4:1=0.10\*(0.90,1.00,1.10);4:1=0.10\*(1.20,1.236,1.272);4:1=0.10\*(1.35,1.382,1.414);4:1=0.15\*(1.400,1.618,1.830);4:1=0.10\*(1.95,2.00,2.10);4:1=0.10\*(2.21,2.23,2.25);4:1=0.10\*(2.35,2.618,2.87);4:1=0.10\*(3.80,4.236,4.65);4:1=0.10\*(6.2,6.854,7.4);

ProportionFibo:

2:1=0.05\*(0.35,0.382,0.414);2:1=0.05\*(0.47,0.50,0.53);2:1=0.05\*(0.545,0.55,0.555);2:1=0.05\*(0.500,0.618,0.730);2:1=0.05\*(0.650,0.666,0.682);2:1=0.05\*(0.73,0.764,0.798);

4:2=0.05\*(0.47,0.50,0.53);4:2=0.05\*(0.500,0.618,0.730);4:2=0.10\*(0.73,0.764,0.798);4:2=0.75\*(0.70,1.00,1.30);4:2=0.10\*(1.20,1.236,1.272);4:2=0.05\*(1.35,1.382,1.414);4:2=0.05\*(1.400,1.618,1.830);

4:3=0.05\*(0.210,0.236,0.262);4:3=0.05\*(0.35,0.382,0.414);4:3=0.05\*(0.47,0.50,0.53);4:3=0.05\*(0.55,0.618,0.670);

3:1=0.05\*(0.47,0.50,0.53);3:1=0.05\*(0.500,0.618,0.730);3:1=0.05\*(0.73,0.764,0.798);3:1=0.05\*(0.80,1.00,1.20);3:1=0.05\*(1.20,1.236,1.272);3:1=0.05\*(1.35,1.382,1.414);3:1=0.05\*(1.400,1.618,1.830);3:1=0.05\*(1.95,2.00,2.10);3:1=0.05\*(2.21,2.23,2.25);3:1=0.05\*(2.35,2.618,2.87);3:1=0.05\*(3.80,4.236,4.65);3:1=0.05\*(6.2,6.854,7.4);

3:5=0.05\*(0.500,0.618,0.730);3:5=0.05\*(0.73,0.764,0.798);3:5=0.05\*(0.80,1.00,1.20);3:5=0.05\*(1.20,1.236,1.272);3:5=0.05\*(1.35,1.382,1.414);3:5=0.05\*(1.400,1.618,1.830);3:5=0.05\*(1.95,2.00,2.10);3:5=0.05\*(2.21,2.23,2.25);3:5=0.05\*(2.35,2.618,2.87);3:5=0.05\*(3.80,4.236,4.65);3:5=0.05\*(6.2,6.854,7.4);

5:4=0.05\*(0.500,0.618,0.730);5:4=0.05\*(0.650,0.666,0.682);5:4=0.05\*(0.73,0.764,0.798);5:4=0.05\*(0.90,1.00,1.10);5:4=0.05\*(1.20,1.236,1.272);5:4=0.05\*(1.35,1.382,1.414);5:4=0.05\*(1.400,1.618,1.830);5:4=0.05\*(1.95,2.00,2.10);5:4=0.05\*(2.21,2.23,2.25);5:4=0.05\*(2.35,2.618,2.87);5:4=0.05\*(3.80,4.236,4.65);5:4=0.05\*(6.2,6.854,7.4);

ProportionFiboRequired:

2:1=1.00\*(0.13,0.60,2.00);

4:2=1.00\*(0.40,1.00,2.50);

3:1=1.00\*(0.23,1.00,7.00);

5:1=1.00\*(0.15,1.00,4.35);

5:3=1.00\*(0.15,1.00,4.35);

5:4=1.00\*(0.50,1.00,10.00);

Targets:

Fibo,Reward:2=1-0.50\*1;

Fibo,Reward:3=2+1.00\*1;

Fibo,Reward:4=3-0.38\*3;

Fibo,Reward:5=4+1.00\*1;

Fibo,Min: 2=1-0.382\*1;

Fibo,Max: 2=1-0.764\*1;

Fibo,Prob:2=1-0.382\*1;

Fibo,Prob:2=1-0.500\*1;

Fibo,Prob:2=1-0.618\*1;

Fibo,Min: 3=2+1.000\*1;

Fibo,Max: 3=2+2.618\*1;

Fibo,Prob:3=2+1.618\*1;

Fibo,Prob:3=1+1.618\*1;

Fibo,Prob:3=2+2.618\*2;

Fibo,Min: 4=3-0.236\*3;

Fibo,Max: 4=3-0.500\*3;

Fibo,Prob:4=3-0.382\*3;

Fibo,Min: 5=4+1.000\*4;

Fibo,Max: 5=4+1.618\*3;

Fibo,Prob:5=4+0.618\*1;

Fibo,Prob:5=4+0.618\*3;

Fibo,Prob:5=4+1.000\*1;

Fibo,Prob:5=4+1.000\*3;

$$\text{Fibo,Prob:5}=4+1.618*3;$$

$$\text{Fibo,Prob:5}=2+1.618*1;$$

$$\text{Fibo,Prob:5}=2+2.618*2;$$

$$\text{Fibo,Prob:5}=1+1.618*1;$$

TimeTargets:

$$\text{Fibo:2}=1+1.000*(1-0);$$

$$\text{Fibo:3}=2+0.618*(1-0);$$

$$\text{Fibo:3}=2+0.50 *(1-0);$$

$$\text{Fibo:3}=2+1.000*(1-0);$$

$$\text{Fibo:3}=2+1.618*(1-0);$$

$$\text{Fibo:4}=3+0.618*(3-2);$$

$$\text{Fibo:4}=3+1.000*(3-2);$$

$$\text{Fibo:4}=3+1.618*(3-2);$$

$$\text{Fibo:4}=3+2.618*(3-2);$$

$$\text{Fibo:4}=3+0.618*(2-1);$$

$$\text{Fibo:4}=3+1.00*(2-1);$$

$$\text{Fibo:4}=3+1.618*(2-1);$$

$$\text{Fibo:4}=3+0.618*(3-0);$$

$$\text{Fibo:4}=3+1.00*(3-0);$$

$$\text{Fibo:4}=3+1.618*(3-0);$$

$$\text{Fibo:5}=4+0.618*(3-0);$$

$$\text{Fibo:5}=4+1.00*(3-0);$$

$$\text{Fibo:5}=4+0.618*(1-0);$$

$$\text{Fibo:5}=4+1.00*(1-0);$$

$$\text{Fibo:5}=4+1.618*(1-0);$$

$$\text{Fibo:5}=4+0.618*(3-2);$$

$$\text{Fibo:5}=4+1.00*(3-2);$$

$$\text{Fibo:5}=4+1.618*(3-2);$$



ProportionTargets:

fibo:2=1+(-0.50)\*(1-0),0.05,-55,30;

fibo:3=2+ 1.00 \*(1-0),0.05, 50,30;

fiboalt:4=3+1.00 \*(2-1),0.05,-45,30;

fibo:5=4+ 1.00 \*(1-0),0.05, 45,30;

Entrysignals:

RuleFiboV06Int,RuleFiboV20Int,GuideImpFibo2L09;

Exitsignals:

RuleFibo1exc0V01All,RuleFibo2exc0V01All,RuleFiboMaxRetr764Wave2All,Rule5exc4AND5up76;

Confirmsignals:

RuleFibo3\_76\_1L36Int,RuleFibo3\_100\_1L36Int;

Stopsignals:

RuleFiboV06Int1\_3All,RuleFiboV20Int3\_5All,RuleFiboMaxRetr764Wave2All,RuleFibo1\_100\_3L36All,RuleFibo1exc0V01All,RuleFibo2exc0V01All,RuleFibo3exc2V01All,RuleFibo5exc4V01All,Rule5exc4AND5up76,RuleFiboL18All;

WaveSignals:

RuleFiboV06Int,RuleFiboV20Int,Wave5Detection,Wave2Detection,Wave4Detection;

## Pattern: Extension1

### Trend; Probability: 0.6

This pattern has been defined as a TREND pattern in which the first wave is extended. It is not a very common pattern, because mostly wave 3 is extended. Often an extension is preceded by a failure in the previous wave.;

#### Rules:

G3max38,G5max38,G1mMin100,G2mMin90,G3mMin100,G4mMin90,Wave4ReqPROPWave2,RuleFibo1exc0V01All,RuleFibo1exc2V01,RuleFibo3exc2V01All,RuleFibo3exc4V01,RuleFibo5exc4V01All,RuleFiboL13,RuleFibo5\_13\_1L36,RuleFibo2exc0V01All,RuleFiboL02,RuleFiboV06,RuleFiboV07,RuleFiboL17,RuleFiboL18,RuleFiboV20,RuleFiboL23,RuleExtFiboL\_AND46,RuleImpWave3Min38Proc\_AND;

Guidelines:G5mMin100,Wave4PROPWave2,RuleImpWaveMinProc\_AND,GuideExt1Fibo2L09,GuideImpFibo2L10,GuideImpW4Fibo23L12,GuideImpFibo3xL15;

1:1.0\*1,1.0\*1:0.9\*Impulse,0.7\*Extension1,1.0\*Extension3,0.95\*Extension5,0.5\*Truncate  
d5;

2:-

0.23\*1,0.62\*1:0.9\*ZigZag,0.6\*ZigZagFlat,0.8\*DoubleZigZag,0.7\*TripleZigZag,0.6\*RunningZigZag,  
0.8\*Flat,0.6\*FailedFlat,0.7\*ExpandedFlat,0.4\*RunningFlat,0.7\*RunningFlat2,0.6\*DoubleThree,0.  
4\*TripleThree,0.7\*WXY,0.4\*WXYXZ;

3:0.62\*1,1.0\*1:0.9\*Impulse,0.7\*Extension1,1.0\*Extension3,0.95\*Extension5,0.2\*Truncat  
ed5;

4:-

0.23\*3,1.0\*2:0.50\*ZigZag,0.6\*ZigZagFlat,0.2\*DoubleZigZag,0.1\*TripleZigZag,0.6\*RunningZigZag,  
0.9\*Flat,0.6\*FailedFlat,0.9\*ExpandedFlat,0.4\*RunningFlat,0.7\*RunningFlat2,0.9\*TriangleContr,  
0.8\*RunningTriangle,

0.6\*TriangleExp,0.6\*TriangleAscDesc,0.6\*DoubleThree,0.4\*TripleThree,0.7\*WXY,0.4\*W  
XYXZ;

5:0.62\*3,1.0\*3:0.9\*Impulse,0.7\*Extension1,1.0\*Extension3,0.95\*Extension5,0.25\*Diago  
nal1,0.4\*Diagonal2,0.4\*Impulse2,0.5\*Truncated5,0.1\*ExpTriangle5;

TimeFibo:

2:1=0.10\*(0.136,0.146,0.156);2:1=0.10\*(0.210,0.236,0.262);2:1=0.10\*(0.320,0.333,0.34  
6);2:1=0.10\*(0.35,0.382,0.414);2:1=0.15\*(0.47,0.50,0.53);2:1=0.10\*(0.545,0.55,0.555);2:1=0.15  
\*(0.500,0.618,0.730);2:1=0.10\*(0.650,0.666,0.682);2:1=0.10\*(0.73,0.764,0.798);2:1=0.15\*(0.90  
,1.00,1.10);2:1=0.10\*(1.20,1.236,1.272);2:1=0.10\*(1.35,1.382,1.414);2:1=0.15\*(1.400,1.618,1.8  
30);2:1=0.10\*(1.95,2.00,2.10);2:1=0.10\*(2.21,2.23,2.25);2:1=0.15\*(2.35,2.618,2.87);2:1=0.10\*(  
3.80,4.236,4.65);2:1=0.10\*(6.2,6.854,7.4);

3:1=0.10\*(0.136,0.146,0.156);3:1=0.10\*(0.210,0.236,0.262);3:1=0.10\*(0.320,0.333,0.34  
6);3:1=0.10\*(0.35,0.382,0.414);3:1=0.10\*(0.47,0.50,0.53);3:1=0.10\*(0.545,0.55,0.555);3:1=0.15  
\*(0.500,0.618,0.730);3:1=0.10\*(0.650,0.666,0.682);3:1=0.10\*(0.73,0.764,0.798);3:1=0.15\*(0.90  
,1.00,1.10);3:1=0.10\*(1.20,1.236,1.272);3:1=0.10\*(1.35,1.382,1.414);3:1=0.15\*(1.400,1.618,1.8  
30);3:1=0.10\*(1.95,2.00,2.10);3:1=0.10\*(2.21,2.23,2.25);3:1=0.15\*(2.35,2.618,2.87);3:1=0.10\*(  
3.80,4.236,4.65);3:1=0.10\*(6.2,6.854,7.4);

4:3=0.10\*(0.136,0.146,0.156);4:3=0.10\*(0.210,0.236,0.262);4:3=0.10\*(0.320,0.333,0.34  
6);4:3=0.10\*(0.35,0.382,0.414);4:3=0.10\*(0.47,0.50,0.53);4:3=0.10\*(0.545,0.55,0.555);4:3=0.15  
\*(0.500,0.618,0.730);4:3=0.10\*(0.650,0.666,0.682);4:3=0.10\*(0.73,0.764,0.798);4:3=0.15\*(0.90  
,1.00,1.10);4:3=0.15\*(1.20,1.236,1.272);4:3=0.15\*(1.35,1.382,1.414);4:3=0.15\*(1.400,1.618,1.8  
30);4:3=0.10\*(1.95,2.00,2.10);4:3=0.10\*(2.21,2.23,2.25);4:3=0.15\*(2.35,2.618,2.87);4:3=0.10\*(  
3.80,4.236,4.65);4:3=0.10\*(6.2,6.854,7.4);

5:1=0.10\*(0.136,0.146,0.156);5:1=0.10\*(0.210,0.236,0.262);5:1=0.10\*(0.320,0.333,0.34  
6);5:1=0.10\*(0.35,0.382,0.414);5:1=0.10\*(0.47,0.50,0.53);5:1=0.10\*(0.545,0.55,0.555);5:1=0.15  
\*(0.500,0.618,0.730);5:1=0.10\*(0.650,0.666,0.682);5:1=0.10\*(0.73,0.764,0.798);5:1=0.15\*(0.90  
,1.00,1.10);5:1=0.10\*(1.20,1.236,1.272);5:1=0.10\*(1.35,1.382,1.414);5:1=0.15\*(1.400,1.618,1.8

30);5:1=0.10\*(1.95,2.00,2.10);5:1=0.10\*(2.21,2.23,2.25);5:1=0.15\*(2.35,2.618,2.87);5:1=0.10\*(3.80,4.236,4.65);5:1=0.10\*(6.2,6.854,7.4);

3:2=0.10\*(0.136,0.146,0.156);3:2=0.10\*(0.210,0.236,0.262);3:2=0.10\*(0.320,0.333,0.346);3:2=0.10\*(0.35,0.382,0.414);3:2=0.10\*(0.47,0.50,0.53);3:2=0.10\*(0.545,0.55,0.555);3:2=0.15\*(0.500,0.618,0.730);3:2=0.10\*(0.650,0.666,0.682);3:2=0.10\*(0.73,0.764,0.798);3:2=0.15\*(0.90,1.00,1.10);3:2=0.10\*(1.20,1.236,1.272);3:2=0.10\*(1.35,1.382,1.414);3:2=0.15\*(1.400,1.618,1.830);3:2=0.10\*(1.95,2.00,2.10);3:2=0.10\*(2.21,2.23,2.25);3:2=0.15\*(2.35,2.618,2.87);3:2=0.10\*(3.80,4.236,4.65);3:2=0.10\*(6.2,6.854,7.4);

4:2=0.10\*(0.136,0.146,0.156);4:2=0.10\*(0.210,0.236,0.262);4:2=0.10\*(0.320,0.333,0.346);4:2=0.10\*(0.35,0.382,0.414);4:2=0.15\*(0.47,0.50,0.53);4:2=0.10\*(0.545,0.55,0.555);4:2=0.15\*(0.500,0.618,0.730);4:2=0.10\*(0.650,0.666,0.682);4:2=0.10\*(0.73,0.764,0.798);4:2=0.15\*(0.90,1.00,1.10);4:2=0.10\*(1.20,1.236,1.272);4:2=0.10\*(1.35,1.382,1.414);4:2=0.15\*(1.400,1.618,1.830);4:2=0.10\*(1.95,2.00,2.10);4:2=0.10\*(2.21,2.23,2.25);4:2=0.15\*(2.35,2.618,2.87);4:2=0.10\*(3.80,4.236,4.65);4:2=0.10\*(6.2,6.854,7.4);

5:4=0.10\*(0.136,0.146,0.156);5:4=0.10\*(0.210,0.236,0.262);5:4=0.10\*(0.320,0.333,0.346);5:4=0.10\*(0.35,0.382,0.414);5:4=0.10\*(0.47,0.50,0.53);5:4=0.10\*(0.545,0.55,0.555);5:4=0.15\*(0.500,0.618,0.730);5:4=0.10\*(0.650,0.666,0.682);5:4=0.10\*(0.73,0.764,0.798);5:4=0.10\*(0.90,1.00,1.10);5:4=0.10\*(1.20,1.236,1.272);5:4=0.10\*(1.35,1.382,1.414);5:4=0.15\*(1.400,1.618,1.830);5:4=0.10\*(1.95,2.00,2.10);5:4=0.10\*(2.21,2.23,2.25);5:4=0.10\*(2.35,2.618,2.87);5:4=0.10\*(3.80,4.236,4.65);5:4=0.10\*(6.2,6.854,7.4);

5:3=0.10\*(0.136,0.146,0.156);5:3=0.10\*(0.210,0.236,0.262);5:3=0.10\*(0.320,0.333,0.346);5:3=0.10\*(0.35,0.382,0.414);5:3=0.10\*(0.47,0.50,0.53);5:3=0.10\*(0.545,0.55,0.555);5:3=0.15\*(0.500,0.618,0.730);5:3=0.10\*(0.650,0.666,0.682);5:3=0.10\*(0.73,0.764,0.798);5:3=0.15\*(0.90,1.00,1.10);5:3=0.10\*(1.20,1.236,1.272);5:3=0.10\*(1.35,1.382,1.414);5:3=0.15\*(1.400,1.618,1.830);5:3=0.10\*(1.95,2.00,2.10);5:3=0.10\*(2.21,2.23,2.25);5:3=0.15\*(2.35,2.618,2.87);5:3=0.10\*(3.80,4.236,4.65);5:3=0.10\*(6.2,6.854,7.4);

4:1=0.10\*(0.136,0.146,0.156);4:1=0.10\*(0.210,0.236,0.262);4:1=0.10\*(0.320,0.333,0.346);4:1=0.10\*(0.35,0.382,0.414);4:1=0.10\*(0.47,0.50,0.53);4:1=0.10\*(0.545,0.55,0.555);4:1=0.15\*(0.500,0.618,0.730);4:1=0.10\*(0.650,0.666,0.682);4:1=0.10\*(0.73,0.764,0.798);4:1=0.10\*(0.90,1.00,1.10);4:1=0.10\*(1.20,1.236,1.272);4:1=0.10\*(1.35,1.382,1.414);4:1=0.15\*(1.400,1.618,1.830);4:1=0.10\*(1.95,2.00,2.10);4:1=0.10\*(2.21,2.23,2.25);4:1=0.10\*(2.35,2.618,2.87);4:1=0.10\*(3.80,4.236,4.65);4:1=0.10\*(6.2,6.854,7.4);

ValueFibo:

2:1=0.10\*(0.136,0.146,0.156);2:1=0.10\*(0.210,0.236,0.262);2:1=0.10\*(0.320,0.333,0.346);2:1=0.10\*(0.35,0.382,0.414);2:1=0.15\*(0.47,0.50,0.53);2:1=0.10\*(0.545,0.55,0.555);2:1=0.15\*(0.500,0.618,0.730);2:1=0.10\*(0.650,0.666,0.682);2:1=0.10\*(0.73,0.764,0.798);

3:1=0.10\*(0.136,0.146,0.156);3:1=0.10\*(0.210,0.236,0.262);3:1=0.10\*(0.320,0.333,0.346);3:1=0.10\*(0.35,0.382,0.414);3:1=0.10\*(0.47,0.50,0.53);3:1=0.10\*(0.545,0.55,0.555);3:1=0.15\*(0.500,0.618,0.730);3:1=0.10\*(0.650,0.666,0.682);3:1=0.10\*(0.73,0.764,0.798);3:1=0.15\*(0.90,1.00,1.10);3:1=0.10\*(1.20,1.236,1.272);3:1=0.10\*(1.35,1.382,1.414);3:1=0.15\*(1.400,1.618,1.830);

30);3:1=0.10\*(1.95,2.00,2.10);3:1=0.10\*(2.21,2.23,2.25);3:1=0.15\*(2.35,2.618,2.87);3:1=0.10\*(3.80,4.236,4.65);3:1=0.10\*(6.2,6.854,7.4);

4:3=0.10\*(0.136,0.146,0.156);4:3=0.10\*(0.210,0.236,0.262);4:3=0.10\*(0.320,0.333,0.346);4:3=0.10\*(0.35,0.382,0.414);4:3=0.10\*(0.47,0.50,0.53);4:3=0.10\*(0.545,0.55,0.555);

5:1=0.10\*(0.136,0.146,0.156);5:1=0.10\*(0.210,0.236,0.262);5:1=0.10\*(0.320,0.333,0.346);5:1=0.10\*(0.35,0.382,0.414);5:1=0.10\*(0.47,0.50,0.53);5:1=0.10\*(0.545,0.55,0.555);5:1=0.15\*(0.500,0.618,0.730);5:1=0.10\*(0.650,0.666,0.682);5:1=0.10\*(0.73,0.764,0.798);5:1=0.15\*(0.90,1.00,1.10);5:1=0.10\*(1.20,1.236,1.272);5:1=0.10\*(1.35,1.382,1.414);5:1=0.15\*(1.400,1.618,1.830);5:1=0.10\*(1.95,2.00,2.10);5:1=0.10\*(2.21,2.23,2.25);5:1=0.15\*(2.35,2.618,2.87);5:1=0.10\*(3.80,4.236,4.65);5:1=0.10\*(6.2,6.854,7.4);

3:2=0.15\*(0.90,1.00,1.10);3:2=0.10\*(1.20,1.236,1.272);3:2=0.10\*(1.35,1.382,1.414);3:2=0.15\*(1.400,1.618,1.830);3:2=0.10\*(1.95,2.00,2.10);3:2=0.10\*(2.21,2.23,2.25);3:2=0.15\*(2.35,2.618,2.87);3:2=0.10\*(3.80,4.236,4.65);3:2=0.10\*(6.2,6.854,7.4);

4:2=0.10\*(0.136,0.146,0.156);4:2=0.10\*(0.210,0.236,0.262);4:2=0.10\*(0.320,0.333,0.346);4:2=0.10\*(0.35,0.382,0.414);4:2=0.15\*(0.47,0.50,0.53);4:2=0.10\*(0.545,0.55,0.555);4:2=0.15\*(0.500,0.618,0.730);4:2=0.10\*(0.650,0.666,0.682);4:2=0.10\*(0.73,0.764,0.798);4:2=0.15\*(0.90,1.00,1.10);4:2=0.10\*(1.20,1.236,1.272);4:2=0.10\*(1.35,1.382,1.414);4:2=0.15\*(1.400,1.618,1.830);4:2=0.10\*(1.95,2.00,2.10);4:2=0.10\*(2.21,2.23,2.25);4:2=0.15\*(2.35,2.618,2.87);

5:4=0.15\*(0.500,0.618,0.730);5:4=0.10\*(0.650,0.666,0.682);5:4=0.10\*(0.73,0.764,0.798);5:4=0.10\*(0.90,1.00,1.10);5:4=0.10\*(1.20,1.236,1.272);5:4=0.10\*(1.35,1.382,1.414);5:4=0.15\*(1.400,1.618,1.830);5:4=0.10\*(1.95,2.00,2.10);5:4=0.10\*(2.21,2.23,2.25);5:4=0.10\*(2.35,2.618,2.87);5:4=0.10\*(3.80,4.236,4.65);5:4=0.10\*(6.2,6.854,7.4);

5:3=0.10\*(0.136,0.146,0.156);5:3=0.10\*(0.210,0.236,0.262);5:3=0.10\*(0.320,0.333,0.346);5:3=0.10\*(0.35,0.382,0.414);5:3=0.10\*(0.47,0.50,0.53);5:3=0.10\*(0.545,0.55,0.555);5:3=0.15\*(0.500,0.618,0.730);5:3=0.10\*(0.650,0.666,0.682);5:3=0.10\*(0.73,0.764,0.798);5:3=0.15\*(0.90,1.00,1.10);5:3=0.10\*(1.20,1.236,1.272);5:3=0.10\*(1.35,1.382,1.414);5:3=0.15\*(1.400,1.618,1.830);5:3=0.10\*(1.95,2.00,2.10);5:3=0.10\*(2.21,2.23,2.25);5:3=0.15\*(2.35,2.618,2.87);5:3=0.10\*(3.80,4.236,4.65);5:3=0.10\*(6.2,6.854,7.4);

4:1=0.10\*(0.136,0.146,0.156);4:1=0.10\*(0.210,0.236,0.262);4:1=0.10\*(0.320,0.333,0.346);4:1=0.10\*(0.35,0.382,0.414);4:1=0.10\*(0.47,0.50,0.53);4:1=0.10\*(0.545,0.55,0.555);4:1=0.15\*(0.500,0.618,0.730);4:1=0.10\*(0.650,0.666,0.682);4:1=0.10\*(0.73,0.764,0.798);4:1=0.10\*(0.90,1.00,1.10);4:1=0.10\*(1.20,1.236,1.272);4:1=0.10\*(1.35,1.382,1.414);4:1=0.15\*(1.400,1.618,1.830);4:1=0.10\*(1.95,2.00,2.10);4:1=0.10\*(2.21,2.23,2.25);4:1=0.10\*(2.35,2.618,2.87);4:1=0.10\*(3.80,4.236,4.65);4:1=0.10\*(6.2,6.854,7.4);

ProportionFibo:

2:1=0.05\*(0.35,0.382,0.414);2:1=0.05\*(0.47,0.50,0.53);2:1=0.05\*(0.545,0.55,0.555);2:1=0.05\*(0.500,0.618,0.730);2:1=0.05\*(0.650,0.666,0.682);2:1=0.05\*(0.73,0.764,0.798);

4:2=0.05\*(0.47,0.50,0.53);4:2=0.05\*(0.500,0.618,0.730);4:2=0.10\*(0.73,0.764,0.798);4:2=0.05\*(0.70,1.00,1.30);4:2=0.10\*(1.20,1.236,1.272);4:2=0.05\*(1.35,1.382,1.414);4:2=0.05\*(1.400,1.618,1.830);

4:3=0.05\*(0.210,0.236,0.262);4:3=0.05\*(0.35,0.382,0.414);4:3=0.05\*(0.47,0.50,0.53);4:3=0.05\*(0.55,0.618,0.670);

3:1=0.05\*(0.47,0.50,0.53);3:1=0.05\*(0.500,0.618,0.730);3:1=0.05\*(0.73,0.764,0.798);3:1=0.05\*(0.80,1.00,1.20);3:1=0.05\*(1.20,1.236,1.272);3:1=0.05\*(1.35,1.382,1.414);3:1=0.05\*(1.400,1.618,1.830);3:1=0.05\*(1.95,2.00,2.10);3:1=0.05\*(2.21,2.23,2.25);3:1=0.05\*(2.35,2.618,2.87);3:1=0.05\*(3.80,4.236,4.65);3:1=0.05\*(6.2,6.854,7.4);

3:5=0.05\*(0.500,0.618,0.730);3:5=0.05\*(0.73,0.764,0.798);3:5=0.05\*(0.80,1.00,1.20);3:5=0.05\*(1.20,1.236,1.272);3:5=0.05\*(1.35,1.382,1.414);3:5=0.05\*(1.400,1.618,1.830);3:5=0.05\*(1.95,2.00,2.10);3:5=0.05\*(2.21,2.23,2.25);3:5=0.05\*(2.35,2.618,2.87);3:5=0.05\*(3.80,4.236,4.65);3:5=0.05\*(6.2,6.854,7.4);

5:4=0.05\*(0.500,0.618,0.730);5:4=0.05\*(0.650,0.666,0.682);5:4=0.05\*(0.73,0.764,0.798);5:4=0.05\*(0.90,1.00,1.10);5:4=0.05\*(1.20,1.236,1.272);5:4=0.05\*(1.35,1.382,1.414);5:4=0.05\*(1.400,1.618,1.830);5:4=0.05\*(1.95,2.00,2.10);5:4=0.05\*(2.21,2.23,2.25);5:4=0.05\*(2.35,2.618,2.87);5:4=0.05\*(3.80,4.236,4.65);5:4=0.05\*(6.2,6.854,7.4);

ProportionFiboRequired:

2:1=1.00\*(0.08,0.60,1.40);

4:2=1.00\*(0.40,1.00,2.50);

1:3=1.00\*(0.95,1.618,4.35);

5:3=1.00\*(0.23,1.00,2.00);

1:5=1.00\*(0.80,1.00,10.00);

5:4=1.00\*(0.50,1.00,10.00);

Targets:

Fibo,Reward:2=1-0.23\*1;

Fibo,Reward:3=2+0.62\*1;

Fibo,Reward:4=3-0.38\*3;

Fibo,Reward:5=4+1.00\*1;

Fibo,Min: 2=1-0.236\*1;

Fibo,Max: 2=1-0.764\*1;

Fibo,Prob:2=1-0.382\*1;

Fibo,Prob:2=1-0.500\*1;

Fibo,Min: 3=2+0.500\*1;

Fibo,Max: 3=2+0.764\*1;

$$\text{Fibo,Prob:3}=2+0.618*1;$$

$$\text{Fibo,Min: 4}=3-0.236*3;$$

$$\text{Fibo,Max: 4}=3-0.500*3;$$

$$\text{Fibo,Prob:4}=3-0.382*3;$$

$$\text{Fibo,Min: 5}=4+1.000*4;$$

$$\text{Fibo,Max: 5}=4+1.000*3;$$

$$\text{Fibo,Prob:5}=4+0.500*1;$$

$$\text{Fibo,Prob:5}=4+0.618*1;$$

$$\text{Fibo,Prob:5}=2+1.618*1;$$

$$\text{Fibo,Prob:5}=2+2.618*2;$$

$$\text{Fibo,Prob:5}=1+1.618*1;$$

TimeTargets:

$$\text{Fibo:2}=1+0.500*(1-0);$$

$$\text{Fibo:2}=1+0.618*(1-0);$$

$$\text{Fibo:3}=2+0.618*(1-0);$$

$$\text{Fibo:3}=2+1.618*(2-1);$$

$$\text{Fibo:4}=3+0.618*(3-2);$$

$$\text{Fibo:4}=3+1.00*(3-2);$$

$$\text{Fibo:4}=3+1.618*(3-2);$$

$$\text{Fibo:4}=3+2.618*(3-2);$$

$$\text{Fibo:4}=3+0.618*(2-1);$$

$$\text{Fibo:4}=3+1.00*(2-1);$$

$$\text{Fibo:4}=3+1.618*(2-1);$$

$$\text{Fibo:5}=4+1.000*(3-0);$$

$$\text{Fibo:5}=4+0.618*(3-0);$$

$$\text{Fibo:5}=4+0.618*(1-0);$$

$$\text{Fibo:5}=4+0.618*(3-2);$$

$$\text{Fibo:5}=4+1.00*(3-2);$$

Fibo:5=4+1.618\*(3-2);

ProportionTargets:

fibo:2=1+(-0.30)\*(1-0),0.10,-45,30;

fibo:3=2+ 0.60 \*(1-0),0.05, 55,30;

fiboalt:4=3+1.00 \*(2-1),0.10,-45,30;

fibo:5=4+ 0.60 \*(3-2),0.05, 45,25;

Entrysignals:

RuleFiboV06Int,RuleFiboV20Int,GuideImpFibo2L09;

Exitsignals:

RuleFibo1exc0V01All,RuleFiboMaxRetr764Wave2All,RuleFiboL18All,RuleFibo2exc0V01  
All,Rule5exc4AND5up76;

Confirmsignals:

RuleFibo3\_76\_1L36Int;

Stopsignals:

RuleFiboV06Int1\_3All,RuleFiboV20Int3\_5All,RuleFiboMaxRetr764Wave2All,RuleFibo1\_100\_3L36All,RuleFibo1exc0V01All,RuleFibo2exc0V01All,RuleFibo3exc2V01All,RuleFibo3exc4V01,RuleFibo5exc4V01All,Rule5exc4AND5up76,RuleFiboL18All;

WaveSignals:

RuleFiboV06Int,RuleFiboV20Int, Wave5Detection,Wave2Detection,Wave4Detection;

## Pattern: Extension3

### Trend; Probability: 1.0

This pattern has been defined as a TREND pattern in which wave 3 is extended. It is the most probable trend pattern to occur. Very often wave 1 is equal to wave 5 in time and price when a third wave is extended. Often an extension is preceded by an expanded flat or a failure in the previous wave C.;

Rules:RuleFiboW3extW2\_OR\_RetrNot24W3\_OR\_W3extW2,G1mMin100,G2mMin90,G3mMin100,G4mMin90,Wave4ReqPROPWave2,RuleFibo1exc0V01All,RuleFibo1exc2V01,RuleFibo3exc2V01All,RuleFibo3exc4V01,RuleFibo5exc4V01All,RuleFibo1\_13\_3L36,RuleFibo1\_23\_5L36,RuleFibo5\_23\_1L36,RuleFibo2exc0V01All,RuleFiboL02,RuleFiboL05,RuleFiboV06,RuleFiboV07,RuleFiboLL\_OR14,

RuleFiboL17,RuleFiboL18,RuleFiboV20,RuleFiboL23,RuleExtFiboL\_AND47;

Guidelines:Wave4PROPWave2,GuideImpFibo2L11,GuideImpW4Fibo23L12,GuideImpFibo3xL14;

1:1.0\*1,1.0\*1:0.9\*Impulse,0.7\*Extension1,1.0\*Extension3,0.95\*Extension5,0.05\*Diagonal1,0.4\*Diagonal2,0.4\*Impulse2,0.5\*Truncated5;

2:-  
0.62\*1,1.0\*1:0.9\*ZigZag,0.6\*ZigZagFlat,0.8\*DoubleZigZag,0.7\*TripleZigZag,0.6\*RunningZigZag,0.8\*Flat,0.6\*FailedFlat,0.7\*ExpandedFlat,0.4\*RunningFlat,0.7\*RunningFlat2,0.6\*DoubleThree,0.4\*TripleThree,0.7\*WXY,0.4\*WXYXZ;

3:1.62\*1,1.0\*1:0.9\*Impulse,0.7\*Extension1,1.0\*Extension3,0.95\*Extension5;

4:-  
0.23\*3,1.0\*2:0.50\*ZigZag,0.6\*ZigZagFlat,0.2\*DoubleZigZag,0.1\*TripleZigZag,0.6\*RunningZigZag,0.9\*Flat,0.6\*FailedFlat,0.9\*ExpandedFlat,0.4\*RunningFlat,0.7\*RunningFlat2,0.9\*TriangleContr,0.8\*RunningTriangle,

0.6\*TriangleExp,0.6\*TriangleAscDesc,0.6\*DoubleThree,0.4\*TripleThree,0.7\*WXY,0.4\*WXYXZ;

5:1.0\*1,1.0\*1:0.9\*Impulse,0.7\*Extension1,1.0\*Extension3,0.95\*Extension5,0.25\*Diagonal1,0.4\*Diagonal2,0.4\*Impulse2,0.5\*Truncated5,0.1\*ExpTriangle5;

TimeFibo:

2:1=0.10\*(0.136,0.146,0.156);2:1=0.10\*(0.210,0.236,0.262);2:1=0.10\*(0.320,0.333,0.346);2:1=0.10\*(0.35,0.382,0.414);2:1=0.15\*(0.47,0.50,0.53);2:1=0.10\*(0.545,0.55,0.555);2:1=0.15\*(0.500,0.618,0.730);2:1=0.10\*(0.650,0.666,0.682);2:1=0.10\*(0.73,0.764,0.798);2:1=0.15\*(0.90,1.00,1.10);2:1=0.10\*(1.20,1.236,1.272);2:1=0.10\*(1.35,1.382,1.414);2:1=0.15\*(1.400,1.618,1.830);2:1=0.10\*(1.95,2.00,2.10);2:1=0.10\*(2.21,2.23,2.25);2:1=0.15\*(2.35,2.618,2.87);2:1=0.10\*(3.80,4.236,4.65);2:1=0.10\*(6.2,6.854,7.4);

3:1=0.10\*(0.136,0.146,0.156);3:1=0.10\*(0.210,0.236,0.262);3:1=0.10\*(0.320,0.333,0.346);3:1=0.10\*(0.35,0.382,0.414);3:1=0.10\*(0.47,0.50,0.53);3:1=0.10\*(0.545,0.55,0.555);3:1=0.15\*(0.500,0.618,0.730);3:1=0.10\*(0.650,0.666,0.682);3:1=0.10\*(0.73,0.764,0.798);3:1=0.15\*(0.90,1.00,1.10);3:1=0.10\*(1.20,1.236,1.272);3:1=0.10\*(1.35,1.382,1.414);3:1=0.15\*(1.400,1.618,1.830);3:1=0.10\*(1.95,2.00,2.10);3:1=0.10\*(2.21,2.23,2.25);3:1=0.15\*(2.35,2.618,2.87);3:1=0.10\*(3.80,4.236,4.65);3:1=0.10\*(6.2,6.854,7.4);

4:3=0.10\*(0.136,0.146,0.156);4:3=0.10\*(0.210,0.236,0.262);4:3=0.10\*(0.320,0.333,0.346);4:3=0.10\*(0.35,0.382,0.414);4:3=0.10\*(0.47,0.50,0.53);4:3=0.10\*(0.545,0.55,0.555);4:3=0.15\*(0.500,0.618,0.730);4:3=0.10\*(0.650,0.666,0.682);4:3=0.10\*(0.73,0.764,0.798);4:3=0.15\*(0.90,1.00,1.10);4:3=0.15\*(1.20,1.236,1.272);4:3=0.15\*(1.35,1.382,1.414);4:3=0.15\*(1.400,1.618,1.830);4:3=0.10\*(1.95,2.00,2.10);4:3=0.10\*(2.21,2.23,2.25);4:3=0.15\*(2.35,2.618,2.87);4:3=0.10\*(3.80,4.236,4.65);4:3=0.10\*(6.2,6.854,7.4);

5:1=0.10\*(0.136,0.146,0.156);5:1=0.10\*(0.210,0.236,0.262);5:1=0.10\*(0.320,0.333,0.346);5:1=0.10\*(0.35,0.382,0.414);5:1=0.10\*(0.47,0.50,0.53);5:1=0.10\*(0.545,0.55,0.555);5:1=0.15\*(0.500,0.618,0.730);5:1=0.10\*(0.650,0.666,0.682);5:1=0.10\*(0.73,0.764,0.798);5:1=0.15\*(0.90



,1.00,1.10);5:1=0.10\*(1.20,1.236,1.272);5:1=0.10\*(1.35,1.382,1.414);5:1=0.15\*(1.400,1.618,1.830);5:1=0.10\*(1.95,2.00,2.10);5:1=0.10\*(2.21,2.23,2.25);5:1=0.15\*(2.35,2.618,2.87);5:1=0.10\*(3.80,4.236,4.65);5:1=0.10\*(6.2,6.854,7.4);

3:2=0.10\*(0.136,0.146,0.156);3:2=0.10\*(0.210,0.236,0.262);3:2=0.10\*(0.320,0.333,0.346);3:2=0.10\*(0.35,0.382,0.414);3:2=0.10\*(0.47,0.50,0.53);3:2=0.10\*(0.545,0.55,0.555);3:2=0.15\*(0.500,0.618,0.730);3:2=0.10\*(0.650,0.666,0.682);3:2=0.10\*(0.73,0.764,0.798);3:2=0.15\*(0.90,1.00,1.10);3:2=0.10\*(1.20,1.236,1.272);3:2=0.10\*(1.35,1.382,1.414);3:2=0.15\*(1.400,1.618,1.830);3:2=0.10\*(1.95,2.00,2.10);3:2=0.10\*(2.21,2.23,2.25);3:2=0.15\*(2.35,2.618,2.87);3:2=0.10\*(3.80,4.236,4.65);3:2=0.10\*(6.2,6.854,7.4);

4:2=0.10\*(0.136,0.146,0.156);4:2=0.10\*(0.210,0.236,0.262);4:2=0.10\*(0.320,0.333,0.346);4:2=0.10\*(0.35,0.382,0.414);4:2=0.15\*(0.47,0.50,0.53);4:2=0.10\*(0.545,0.55,0.555);4:2=0.15\*(0.500,0.618,0.730);4:2=0.10\*(0.650,0.666,0.682);4:2=0.10\*(0.73,0.764,0.798);4:2=0.15\*(0.90,1.00,1.10);4:2=0.10\*(1.20,1.236,1.272);4:2=0.10\*(1.35,1.382,1.414);4:2=0.15\*(1.400,1.618,1.830);4:2=0.10\*(1.95,2.00,2.10);4:2=0.10\*(2.21,2.23,2.25);4:2=0.15\*(2.35,2.618,2.87);4:2=0.10\*(3.80,4.236,4.65);4:2=0.10\*(6.2,6.854,7.4);

5:4=0.10\*(0.136,0.146,0.156);5:4=0.10\*(0.210,0.236,0.262);5:4=0.10\*(0.320,0.333,0.346);5:4=0.10\*(0.35,0.382,0.414);5:4=0.10\*(0.47,0.50,0.53);5:4=0.10\*(0.545,0.55,0.555);5:4=0.15\*(0.500,0.618,0.730);5:4=0.10\*(0.650,0.666,0.682);5:4=0.10\*(0.73,0.764,0.798);5:4=0.10\*(0.90,1.00,1.10);5:4=0.10\*(1.20,1.236,1.272);5:4=0.10\*(1.35,1.382,1.414);5:4=0.15\*(1.400,1.618,1.830);5:4=0.10\*(1.95,2.00,2.10);5:4=0.10\*(2.21,2.23,2.25);5:4=0.10\*(2.35,2.618,2.87);5:4=0.10\*(3.80,4.236,4.65);5:4=0.10\*(6.2,6.854,7.4);

5:3=0.10\*(0.136,0.146,0.156);5:3=0.10\*(0.210,0.236,0.262);5:3=0.10\*(0.320,0.333,0.346);5:3=0.10\*(0.35,0.382,0.414);5:3=0.10\*(0.47,0.50,0.53);5:3=0.10\*(0.545,0.55,0.555);5:3=0.15\*(0.500,0.618,0.730);5:3=0.10\*(0.650,0.666,0.682);5:3=0.10\*(0.73,0.764,0.798);5:3=0.15\*(0.90,1.00,1.10);5:3=0.10\*(1.20,1.236,1.272);5:3=0.10\*(1.35,1.382,1.414);5:3=0.15\*(1.400,1.618,1.830);5:3=0.10\*(1.95,2.00,2.10);5:3=0.10\*(2.21,2.23,2.25);5:3=0.15\*(2.35,2.618,2.87);5:3=0.10\*(3.80,4.236,4.65);5:3=0.10\*(6.2,6.854,7.4);

4:1=0.10\*(0.136,0.146,0.156);4:1=0.10\*(0.210,0.236,0.262);4:1=0.10\*(0.320,0.333,0.346);4:1=0.10\*(0.35,0.382,0.414);4:1=0.10\*(0.47,0.50,0.53);4:1=0.10\*(0.545,0.55,0.555);4:1=0.15\*(0.500,0.618,0.730);4:1=0.10\*(0.650,0.666,0.682);4:1=0.10\*(0.73,0.764,0.798);4:1=0.10\*(0.90,1.00,1.10);4:1=0.10\*(1.20,1.236,1.272);4:1=0.10\*(1.35,1.382,1.414);4:1=0.15\*(1.400,1.618,1.830);4:1=0.10\*(1.95,2.00,2.10);4:1=0.10\*(2.21,2.23,2.25);4:1=0.10\*(2.35,2.618,2.87);4:1=0.10\*(3.80,4.236,4.65);4:1=0.10\*(6.2,6.854,7.4);

ValueFibo:

2:1=0.10\*(0.136,0.146,0.156);2:1=0.10\*(0.210,0.236,0.262);2:1=0.10\*(0.320,0.333,0.346);2:1=0.10\*(0.35,0.382,0.414);2:1=0.15\*(0.47,0.50,0.53);2:1=0.10\*(0.545,0.55,0.555);2:1=0.15\*(0.500,0.618,0.730);2:1=0.10\*(0.650,0.666,0.682);2:1=0.10\*(0.73,0.764,0.798);

3:1=0.10\*(0.136,0.146,0.156);3:1=0.10\*(0.210,0.236,0.262);3:1=0.10\*(0.320,0.333,0.346);3:1=0.10\*(0.35,0.382,0.414);3:1=0.10\*(0.47,0.50,0.53);3:1=0.10\*(0.545,0.55,0.555);3:1=0.15\*(0.500,0.618,0.730);3:1=0.10\*(0.650,0.666,0.682);3:1=0.10\*(0.73,0.764,0.798);3:1=0.15\*(0.90,1.00,1.10);3:1=0.10\*(1.20,1.236,1.272);3:1=0.10\*(1.35,1.382,1.414);3:1=0.15\*(1.400,1.618,1.830);

30);3:1=0.10\*(1.95,2.00,2.10);3:1=0.10\*(2.21,2.23,2.25);3:1=0.15\*(2.35,2.618,2.87);3:1=0.10\*(3.80,4.236,4.65);3:1=0.10\*(6.2,6.854,7.4);

4:3=0.10\*(0.136,0.146,0.156);4:3=0.10\*(0.210,0.236,0.262);4:3=0.10\*(0.320,0.333,0.346);4:3=0.10\*(0.35,0.382,0.414);4:3=0.10\*(0.47,0.50,0.53);4:3=0.10\*(0.545,0.55,0.555);

5:1=0.10\*(0.136,0.146,0.156);5:1=0.10\*(0.210,0.236,0.262);5:1=0.10\*(0.320,0.333,0.346);5:1=0.10\*(0.35,0.382,0.414);5:1=0.10\*(0.47,0.50,0.53);5:1=0.10\*(0.545,0.55,0.555);5:1=0.15\*(0.500,0.618,0.730);5:1=0.10\*(0.650,0.666,0.682);5:1=0.10\*(0.73,0.764,0.798);5:1=0.15\*(0.90,1.00,1.10);5:1=0.10\*(1.20,1.236,1.272);5:1=0.10\*(1.35,1.382,1.414);5:1=0.15\*(1.400,1.618,1.830);5:1=0.10\*(1.95,2.00,2.10);5:1=0.10\*(2.21,2.23,2.25);5:1=0.15\*(2.35,2.618,2.87);5:1=0.10\*(3.80,4.236,4.65);5:1=0.10\*(6.2,6.854,7.4);

3:2=0.15\*(0.90,1.00,1.10);3:2=0.10\*(1.20,1.236,1.272);3:2=0.10\*(1.35,1.382,1.414);3:2=0.15\*(1.400,1.618,1.830);3:2=0.10\*(1.95,2.00,2.10);3:2=0.10\*(2.21,2.23,2.25);3:2=0.15\*(2.35,2.618,2.87);3:2=0.10\*(3.80,4.236,4.65);3:2=0.10\*(6.2,6.854,7.4);

4:2=0.10\*(0.136,0.146,0.156);4:2=0.10\*(0.210,0.236,0.262);4:2=0.10\*(0.320,0.333,0.346);4:2=0.10\*(0.35,0.382,0.414);4:2=0.15\*(0.47,0.50,0.53);4:2=0.10\*(0.545,0.55,0.555);4:2=0.15\*(0.500,0.618,0.730);4:2=0.10\*(0.650,0.666,0.682);4:2=0.10\*(0.73,0.764,0.798);4:2=0.15\*(0.90,1.00,1.10);4:2=0.10\*(1.20,1.236,1.272);4:2=0.10\*(1.35,1.382,1.414);4:2=0.15\*(1.400,1.618,1.830);4:2=0.10\*(1.95,2.00,2.10);4:2=0.10\*(2.21,2.23,2.25);4:2=0.15\*(2.35,2.618,2.87);

5:4=0.15\*(0.500,0.618,0.730);5:4=0.10\*(0.650,0.666,0.682);5:4=0.10\*(0.73,0.764,0.798);5:4=0.10\*(0.90,1.00,1.10);5:4=0.10\*(1.20,1.236,1.272);5:4=0.10\*(1.35,1.382,1.414);5:4=0.15\*(1.400,1.618,1.830);5:4=0.10\*(1.95,2.00,2.10);5:4=0.10\*(2.21,2.23,2.25);5:4=0.10\*(2.35,2.618,2.87);5:4=0.10\*(3.80,4.236,4.65);5:4=0.10\*(6.2,6.854,7.4);

5:3=0.10\*(0.136,0.146,0.156);5:3=0.10\*(0.210,0.236,0.262);5:3=0.10\*(0.320,0.333,0.346);5:3=0.10\*(0.35,0.382,0.414);5:3=0.10\*(0.47,0.50,0.53);5:3=0.10\*(0.545,0.55,0.555);5:3=0.15\*(0.500,0.618,0.730);5:3=0.10\*(0.650,0.666,0.682);5:3=0.10\*(0.73,0.764,0.798);5:3=0.15\*(0.90,1.00,1.10);5:3=0.10\*(1.20,1.236,1.272);5:3=0.10\*(1.35,1.382,1.414);5:3=0.15\*(1.400,1.618,1.830);5:3=0.10\*(1.95,2.00,2.10);5:3=0.10\*(2.21,2.23,2.25);5:3=0.15\*(2.35,2.618,2.87);5:3=0.10\*(3.80,4.236,4.65);5:3=0.10\*(6.2,6.854,7.4);

4:1=0.10\*(0.136,0.146,0.156);4:1=0.10\*(0.210,0.236,0.262);4:1=0.10\*(0.320,0.333,0.346);4:1=0.10\*(0.35,0.382,0.414);4:1=0.10\*(0.47,0.50,0.53);4:1=0.10\*(0.545,0.55,0.555);4:1=0.15\*(0.500,0.618,0.730);4:1=0.10\*(0.650,0.666,0.682);4:1=0.10\*(0.73,0.764,0.798);4:1=0.10\*(0.90,1.00,1.10);4:1=0.10\*(1.20,1.236,1.272);4:1=0.10\*(1.35,1.382,1.414);4:1=0.15\*(1.400,1.618,1.830);4:1=0.10\*(1.95,2.00,2.10);4:1=0.10\*(2.21,2.23,2.25);4:1=0.10\*(2.35,2.618,2.87);4:1=0.10\*(3.80,4.236,4.65);4:1=0.10\*(6.2,6.854,7.4);

ProportionFibo:

2:1=0.05\*(0.35,0.382,0.414);2:1=0.05\*(0.47,0.50,0.53);2:1=0.05\*(0.545,0.55,0.555);2:1=0.05\*(0.500,0.618,0.730);2:1=0.05\*(0.650,0.666,0.682);2:1=0.05\*(0.73,0.764,0.798);

4:2=0.05\*(0.47,0.50,0.53);4:2=0.05\*(0.500,0.618,0.730);4:2=0.10\*(0.73,0.764,0.798);4:2=0.75\*(0.70,1.00,1.30);4:2=0.10\*(1.20,1.236,1.272);4:2=0.05\*(1.35,1.382,1.414);4:2=0.05\*(1.400,1.618,1.830);

4:3=0.05\*(0.210,0.236,0.262);4:3=0.05\*(0.35,0.382,0.414);4:3=0.05\*(0.47,0.50,0.53);4:3=0.05\*(0.55,0.618,0.670);

3:1=0.05\*(0.47,0.50,0.53);3:1=0.05\*(0.500,0.618,0.730);3:1=0.05\*(0.73,0.764,0.798);3:1=0.05\*(0.80,1.00,1.20);3:1=0.05\*(1.20,1.236,1.272);3:1=0.05\*(1.35,1.382,1.414);3:1=0.05\*(1.400,1.618,1.830);3:1=0.05\*(1.95,2.00,2.10);3:1=0.05\*(2.21,2.23,2.25);3:1=0.05\*(2.35,2.618,2.87);3:1=0.05\*(3.80,4.236,4.65);3:1=0.05\*(6.2,6.854,7.4);

3:5=0.05\*(0.500,0.618,0.730);3:5=0.05\*(0.73,0.764,0.798);3:5=0.05\*(0.80,1.00,1.20);3:5=0.05\*(1.20,1.236,1.272);3:5=0.05\*(1.35,1.382,1.414);3:5=0.05\*(1.400,1.618,1.830);3:5=0.05\*(1.95,2.00,2.10);3:5=0.05\*(2.21,2.23,2.25);3:5=0.05\*(2.35,2.618,2.87);3:5=0.05\*(3.80,4.236,4.65);3:5=0.05\*(6.2,6.854,7.4);

5:4=0.05\*(0.500,0.618,0.730);5:4=0.05\*(0.650,0.666,0.682);5:4=0.05\*(0.73,0.764,0.798);5:4=0.05\*(0.90,1.00,1.10);5:4=0.05\*(1.20,1.236,1.272);5:4=0.05\*(1.35,1.382,1.414);5:4=0.05\*(1.400,1.618,1.830);5:4=0.05\*(1.95,2.00,2.10);5:4=0.05\*(2.21,2.23,2.25);5:4=0.05\*(2.35,2.618,2.87);5:4=0.05\*(3.80,4.236,4.65);5:4=0.05\*(6.2,6.854,7.4);

ProportionFiboRequired:

2:1=1.00\*(0.13,0.60,2.00);

4:2=1.00\*(0.40,1.00,2.50);

1:3=1.00\*(0.13,1.00,1.40);

5:3=1.00\*(0.08,1.00,1.40);

5:1=1.00\*(0.19,1.00,4.50);

5:4=1.00\*(0.50,1.00,10.00);

Targets:

Fibo,Reward:2=1-0.50\*1;

Fibo,Reward:3=2+1.62\*1;

Fibo,Reward:4=3-0.38\*3;

Fibo,Reward:5=4+1.00\*1;

Fibo,Min: 2=1-0.382\*1;

Fibo,Max: 2=1-0.764\*1;

Fibo,Prob:2=1-0.382\*1;

Fibo,Prob:2=1-0.500\*1;

Fibo,Prob:2=1-0.618\*1;

Fibo,Min: 3=2+1.000\*1;

$$\text{Fibo,Max: } 3=2+2.618*1;$$

$$\text{Fibo,Prob:}3=2+1.618*1;$$

$$\text{Fibo,Prob:}3=2+2.618*2;$$

$$\text{Fibo,Prob:}3=2+1.000*1;$$

$$\text{Fibo,Min: } 4=3-0.236*3;$$

$$\text{Fibo,Max: } 4=3-0.500*3;$$

$$\text{Fibo,Prob:}4=3-0.382*3;$$

$$\text{Fibo,Min: } 5=4+0.618*1;$$

$$\text{Fibo,Min: } 5=4+1.000*4;$$

$$\text{Fibo,Max: } 5=4+0.764*3;$$

$$\text{Fibo,Prob:}5=4+1.000*1;$$

$$\text{Fibo,Prob:}5=4+0.618*1;$$

$$\text{Fibo,Prob:}5=4+0.618*3;$$

$$\text{Fibo,Prob:}5=2+1.618*1;$$

$$\text{Fibo,Prob:}5=2+2.618*2;$$

$$\text{Fibo,Prob:}5=1+1.618*1;$$

TimeTargets:

$$\text{Fibo:}2=1+0.618*(1-0);$$

$$\text{Fibo:}2=1+1.000*(1-0);$$

$$\text{Fibo:}2=1+1.618*(1-0);$$

$$\text{Fibo:}2=1+2.618*(1-0);$$

$$\text{Fibo:}3=2+1.00*(1-0);$$

$$\text{Fibo:}3=2+1.382*(1-0);$$

$$\text{Fibo:}3=2+1.618*(1-0);$$

$$\text{Fibo:}3=2+2.618*(1-0);$$

$$\text{Fibo:}3=2+1.618*(2-1);$$

$$\text{Fibo:}4=3+0.618*(3-2);$$

$$\text{Fibo:}4=3+1.00*(3-2);$$

Fibo:4=3+1.618\*(3-2);

Fibo:4=3+2.618\*(3-2);

Fibo:4=3+0.618\*(2-1);

Fibo:4=3+1.00\*(2-1);

Fibo:4=3+1.618\*(2-1);

Fibo:4=3+2.618\*(2-1);

Fibo:4=3+0.618\*(3-0);

Fibo:4=3+1.00\*(3-0);

Fibo:4=3+1.618\*(3-0);

Fibo:5=4+0.618\*(3-0);

Fibo:5=4+1.00\*(3-0);

Fibo:5=4+1.618\*(3-0);

Fibo:5=4+0.618\*(1-0);

Fibo:5=4+1.00\*(1-0);

Fibo:5=4+1.618\*(1-0);

Fibo:5=4+2.618\*(1-0);

Fibo:5=4+0.618\*(3-2);

Fibo:5=4+1.00\*(3-2);

Fibo:5=4+1.618\*(3-2);

Fibo:5=4+2.618\*(3-2);

ProportionTargets:

fibonacci:2=1+(-0.38)\*(1-0),0.10,-45,30;

fibonacci:3=2+ 1.60 \*(1-0),0.05, 55,30;

fibonacci:3=2+ 2.60 \*(1-0),0.05, 55,30;

fibonaccialt:4=3+ 1.00 \*(2-1),0.15,-45,30;

fibonacci:5=4+ 1.00 \*(1-0),0.05, 45,30;

Entrysignals:

RuleFiboV06Int,RuleFiboV20Int,GuideImpFibo2L09;

Exitsignals:

RuleFibo1exc0V01All,RuleFiboMaxRetr764Wave2All,!RuleFiboMinRetr38Wave4All,RuleFibo2exc0V01All,Rule5exc4AND5up76;

Confirmsignals:

RuleFibo5\_100\_1L36Int,RuleFibo3\_76\_1L36Int,RuleFibo3\_100\_1L36Int,RuleFibo3\_161\_1L36Int,RuleFibo3\_261\_1L36Int;

Stopsignals:

RuleFiboV06Int1\_3All,RuleFiboV20Int3\_5All,RuleFiboMaxRetr764Wave2All,RuleFibo1\_100\_3L36All,RuleFibo1exc0V01All,RuleFibo2exc0V01All,RuleFibo3exc2V01All,RuleFibo3exc4V01,RuleFibo5exc4V01All,Rule5exc4AND5up76,RuleFiboL18All,RuleFibo3\_100\_5L36All;

WaveSignals:

RuleFiboV06Int,RuleFiboV20Int, Wave5Detection,Wave2Detection,Wave4Detection

## Pattern: Extension5

### Trend; Probability: 0.7

This pattern has been defined as a TREND pattern in which wave 5 is extended. If wave 1 and 3 are more or less equal in length a extended 5th wave can be expected. Often an extension is preceded by an expanded flat in wave 4 or a failure in the previous wave C. Mostly wave 3 is the extended wave, although Elliott himself expected wave 5 to extend. An extended Wave 5 often is equal to the price length of the beginning of wave 1 to the end of wave 3. Once an extension in the 5th wave is complete, it will retrace very swiftly to the previous wave 2.;

Rules:G3max38,G5max38,G1mMin100,G2mMin90,G3mMin100,G4mMin90,Wave4ReqPROPWave2,RuleFibo1exc0V01All,RuleFibo1exc2V01,RuleFibo3exc2V01All,RuleFibo3exc4V01,RuleFibo5exc4V01All,RuleFibo2exc0V01All,RuleFiboL02,RuleFiboL05,RuleFibo1\_09\_5L36,RuleImpWave3Min38Proc\_AND,RuleFiboV06,RuleFiboV07,RuleFiboLL\_OR14,RuleFiboL17,RuleFiboL18,RuleFiboV20,RuleFiboL23,RuleExtFiboL\_AND48;

Guidelines:G5mMin100,Wave4PROPWave2,GuideImpFibo2L10,GuideImpFibo2L11,GuideImpW4Fibo14L12,GuideImpFibo3L123\_160;

1:1.0\*1,1.0\*1:0.9\*Impulse,0.7\*Extension1,1.0\*Extension3,0.95\*Extension5,0.05\*Diagonal1,0.4\*Diagonal2,0.4\*Impulse2,0.5\*Truncated5;

2:-

0.50\*1,0.62\*1:0.9\*ZigZag,0.6\*ZigZagFlat,0.8\*DoubleZigZag,0.7\*TripleZigZag,0.6\*RunningZigZag,0.8\*Flat,0.6\*FailedFlat,0.7\*ExpandedFlat,0.4\*RunningFlat,0.7\*RunningFlat2,0.6\*DoubleThree,0.4\*TripleThree,0.7\*WXY,0.4\*WXYXZ;

3:1.0\*1,1.0\*1:0.9\*Impulse,0.7\*Extension1,1.0\*Extension3,0.95\*Extension5,0.2\*Truncate d5;

4:-

0.38\*3,1.0\*2:0.50\*ZigZag,0.6\*ZigZagFlat,0.2\*DoubleZigZag,0.1\*TripleZigZag,0.6\*RunningZigZag,  
0.9\*Flat,0.6\*FailedFlat,0.9\*ExpandedFlat,0.4\*RunningFlat,0.7\*RunningFlat2,0.9\*TriangleContr,  
0.8\*RunningTriangle,

0.6\*TriangleExp,0.6\*TriangleAscDesc,0.6\*DoubleThree,0.4\*TripleThree,0.7\*WXY,0.4\*W  
YXZ;

5:1.62\*3,1.0\*3:0.9\*Impulse,0.7\*Extension1,1.0\*Extension3,0.95\*Extension5,0.5\*Truncat  
ed5;

TimeFibo:

2:1=0.10\*(0.136,0.146,0.156);2:1=0.10\*(0.210,0.236,0.262);2:1=0.10\*(0.320,0.333,0.34  
6);2:1=0.10\*(0.35,0.382,0.414);2:1=0.15\*(0.47,0.50,0.53);2:1=0.10\*(0.545,0.55,0.555);2:1=0.15  
\*(0.500,0.618,0.730);2:1=0.10\*(0.650,0.666,0.682);2:1=0.10\*(0.73,0.764,0.798);2:1=0.15\*(0.90  
,1.00,1.10);2:1=0.10\*(1.20,1.236,1.272);2:1=0.10\*(1.35,1.382,1.414);2:1=0.15\*(1.400,1.618,1.8  
30);2:1=0.10\*(1.95,2.00,2.10);2:1=0.10\*(2.21,2.23,2.25);2:1=0.15\*(2.35,2.618,2.87);2:1=0.10\*(  
3.80,4.236,4.65);2:1=0.10\*(6.2,6.854,7.4);

3:1=0.10\*(0.136,0.146,0.156);3:1=0.10\*(0.210,0.236,0.262);3:1=0.10\*(0.320,0.333,0.34  
6);3:1=0.10\*(0.35,0.382,0.414);3:1=0.10\*(0.47,0.50,0.53);3:1=0.10\*(0.545,0.55,0.555);3:1=0.15  
\*(0.500,0.618,0.730);3:1=0.10\*(0.650,0.666,0.682);3:1=0.10\*(0.73,0.764,0.798);3:1=0.15\*(0.90  
,1.00,1.10);3:1=0.10\*(1.20,1.236,1.272);3:1=0.10\*(1.35,1.382,1.414);3:1=0.15\*(1.400,1.618,1.8  
30);3:1=0.10\*(1.95,2.00,2.10);3:1=0.10\*(2.21,2.23,2.25);3:1=0.15\*(2.35,2.618,2.87);3:1=0.10\*(  
3.80,4.236,4.65);3:1=0.10\*(6.2,6.854,7.4);

4:3=0.10\*(0.136,0.146,0.156);4:3=0.10\*(0.210,0.236,0.262);4:3=0.10\*(0.320,0.333,0.34  
6);4:3=0.10\*(0.35,0.382,0.414);4:3=0.10\*(0.47,0.50,0.53);4:3=0.10\*(0.545,0.55,0.555);4:3=0.15  
\*(0.500,0.618,0.730);4:3=0.10\*(0.650,0.666,0.682);4:3=0.10\*(0.73,0.764,0.798);4:3=0.15\*(0.90  
,1.00,1.10);4:3=0.15\*(1.20,1.236,1.272);4:3=0.15\*(1.35,1.382,1.414);4:3=0.15\*(1.400,1.618,1.8  
30);4:3=0.10\*(1.95,2.00,2.10);4:3=0.10\*(2.21,2.23,2.25);4:3=0.15\*(2.35,2.618,2.87);4:3=0.10\*(  
3.80,4.236,4.65);4:3=0.10\*(6.2,6.854,7.4);

5:1=0.10\*(0.136,0.146,0.156);5:1=0.10\*(0.210,0.236,0.262);5:1=0.10\*(0.320,0.333,0.34  
6);5:1=0.10\*(0.35,0.382,0.414);5:1=0.10\*(0.47,0.50,0.53);5:1=0.10\*(0.545,0.55,0.555);5:1=0.15  
\*(0.500,0.618,0.730);5:1=0.10\*(0.650,0.666,0.682);5:1=0.10\*(0.73,0.764,0.798);5:1=0.15\*(0.90  
,1.00,1.10);5:1=0.10\*(1.20,1.236,1.272);5:1=0.10\*(1.35,1.382,1.414);5:1=0.15\*(1.400,1.618,1.8  
30);5:1=0.10\*(1.95,2.00,2.10);5:1=0.10\*(2.21,2.23,2.25);5:1=0.15\*(2.35,2.618,2.87);5:1=0.10\*(  
3.80,4.236,4.65);5:1=0.10\*(6.2,6.854,7.4);

3:2=0.10\*(0.136,0.146,0.156);3:2=0.10\*(0.210,0.236,0.262);3:2=0.10\*(0.320,0.333,0.34  
6);3:2=0.10\*(0.35,0.382,0.414);3:2=0.10\*(0.47,0.50,0.53);3:2=0.10\*(0.545,0.55,0.555);3:2=0.15  
\*(0.500,0.618,0.730);3:2=0.10\*(0.650,0.666,0.682);3:2=0.10\*(0.73,0.764,0.798);3:2=0.15\*(0.90  
,1.00,1.10);3:2=0.10\*(1.20,1.236,1.272);3:2=0.10\*(1.35,1.382,1.414);3:2=0.15\*(1.400,1.618,1.8  
30);3:2=0.10\*(1.95,2.00,2.10);3:2=0.10\*(2.21,2.23,2.25);3:2=0.15\*(2.35,2.618,2.87);3:2=0.10\*(  
3.80,4.236,4.65);3:2=0.10\*(6.2,6.854,7.4);

4:2=0.10\*(0.136,0.146,0.156);4:2=0.10\*(0.210,0.236,0.262);4:2=0.10\*(0.320,0.333,0.34  
6);4:2=0.10\*(0.35,0.382,0.414);4:2=0.15\*(0.47,0.50,0.53);4:2=0.10\*(0.545,0.55,0.555);4:2=0.15

\* (0.500,0.618,0.730);4:2=0.10\*(0.650,0.666,0.682);4:2=0.10\*(0.73,0.764,0.798);4:2=0.15\*(0.90,1.00,1.10);4:2=0.10\*(1.20,1.236,1.272);4:2=0.10\*(1.35,1.382,1.414);4:2=0.15\*(1.400,1.618,1.830);4:2=0.10\*(1.95,2.00,2.10);4:2=0.10\*(2.21,2.23,2.25);4:2=0.15\*(2.35,2.618,2.87);4:2=0.10\*(3.80,4.236,4.65);4:2=0.10\*(6.2,6.854,7.4);

5:4=0.10\*(0.136,0.146,0.156);5:4=0.10\*(0.210,0.236,0.262);5:4=0.10\*(0.320,0.333,0.346);5:4=0.10\*(0.35,0.382,0.414);5:4=0.10\*(0.47,0.50,0.53);5:4=0.10\*(0.545,0.55,0.555);5:4=0.15\*(0.500,0.618,0.730);5:4=0.10\*(0.650,0.666,0.682);5:4=0.10\*(0.73,0.764,0.798);5:4=0.10\*(0.90,1.00,1.10);5:4=0.10\*(1.20,1.236,1.272);5:4=0.10\*(1.35,1.382,1.414);5:4=0.15\*(1.400,1.618,1.830);5:4=0.10\*(1.95,2.00,2.10);5:4=0.10\*(2.21,2.23,2.25);5:4=0.10\*(2.35,2.618,2.87);5:4=0.10\*(3.80,4.236,4.65);5:4=0.10\*(6.2,6.854,7.4);

5:3=0.10\*(0.136,0.146,0.156);5:3=0.10\*(0.210,0.236,0.262);5:3=0.10\*(0.320,0.333,0.346);5:3=0.10\*(0.35,0.382,0.414);5:3=0.10\*(0.47,0.50,0.53);5:3=0.10\*(0.545,0.55,0.555);5:3=0.15\*(0.500,0.618,0.730);5:3=0.10\*(0.650,0.666,0.682);5:3=0.10\*(0.73,0.764,0.798);5:3=0.15\*(0.90,1.00,1.10);5:3=0.10\*(1.20,1.236,1.272);5:3=0.10\*(1.35,1.382,1.414);5:3=0.15\*(1.400,1.618,1.830);5:3=0.10\*(1.95,2.00,2.10);5:3=0.10\*(2.21,2.23,2.25);5:3=0.15\*(2.35,2.618,2.87);5:3=0.10\*(3.80,4.236,4.65);5:3=0.10\*(6.2,6.854,7.4);

4:1=0.10\*(0.136,0.146,0.156);4:1=0.10\*(0.210,0.236,0.262);4:1=0.10\*(0.320,0.333,0.346);4:1=0.10\*(0.35,0.382,0.414);4:1=0.10\*(0.47,0.50,0.53);4:1=0.10\*(0.545,0.55,0.555);4:1=0.15\*(0.500,0.618,0.730);4:1=0.10\*(0.650,0.666,0.682);4:1=0.10\*(0.73,0.764,0.798);4:1=0.10\*(0.90,1.00,1.10);4:1=0.10\*(1.20,1.236,1.272);4:1=0.10\*(1.35,1.382,1.414);4:1=0.15\*(1.400,1.618,1.830);4:1=0.10\*(1.95,2.00,2.10);4:1=0.10\*(2.21,2.23,2.25);4:1=0.10\*(2.35,2.618,2.87);4:1=0.10\*(3.80,4.236,4.65);4:1=0.10\*(6.2,6.854,7.4);

#### ValueFibo:

2:1=0.10\*(0.136,0.146,0.156);2:1=0.10\*(0.210,0.236,0.262);2:1=0.10\*(0.320,0.333,0.346);2:1=0.10\*(0.35,0.382,0.414);2:1=0.15\*(0.47,0.50,0.53);2:1=0.10\*(0.545,0.55,0.555);2:1=0.15\*(0.500,0.618,0.730);2:1=0.10\*(0.650,0.666,0.682);2:1=0.10\*(0.73,0.764,0.798);

3:1=0.10\*(0.136,0.146,0.156);3:1=0.10\*(0.210,0.236,0.262);3:1=0.10\*(0.320,0.333,0.346);3:1=0.10\*(0.35,0.382,0.414);3:1=0.10\*(0.47,0.50,0.53);3:1=0.10\*(0.545,0.55,0.555);3:1=0.15\*(0.500,0.618,0.730);3:1=0.10\*(0.650,0.666,0.682);3:1=0.10\*(0.73,0.764,0.798);3:1=0.15\*(0.90,1.00,1.10);3:1=0.10\*(1.20,1.236,1.272);3:1=0.10\*(1.35,1.382,1.414);3:1=0.15\*(1.400,1.618,1.830);3:1=0.10\*(1.95,2.00,2.10);3:1=0.10\*(2.21,2.23,2.25);3:1=0.15\*(2.35,2.618,2.87);3:1=0.10\*(3.80,4.236,4.65);3:1=0.10\*(6.2,6.854,7.4);

4:3=0.10\*(0.136,0.146,0.156);4:3=0.10\*(0.210,0.236,0.262);4:3=0.10\*(0.320,0.333,0.346);4:3=0.10\*(0.35,0.382,0.414);4:3=0.10\*(0.47,0.50,0.53);4:3=0.10\*(0.545,0.55,0.555);

5:1=0.10\*(0.136,0.146,0.156);5:1=0.10\*(0.210,0.236,0.262);5:1=0.10\*(0.320,0.333,0.346);5:1=0.10\*(0.35,0.382,0.414);5:1=0.10\*(0.47,0.50,0.53);5:1=0.10\*(0.545,0.55,0.555);5:1=0.15\*(0.500,0.618,0.730);5:1=0.10\*(0.650,0.666,0.682);5:1=0.10\*(0.73,0.764,0.798);5:1=0.15\*(0.90,1.00,1.10);5:1=0.10\*(1.20,1.236,1.272);5:1=0.10\*(1.35,1.382,1.414);5:1=0.15\*(1.400,1.618,1.830);5:1=0.10\*(1.95,2.00,2.10);5:1=0.10\*(2.21,2.23,2.25);5:1=0.15\*(2.35,2.618,2.87);5:1=0.10\*(3.80,4.236,4.65);5:1=0.10\*(6.2,6.854,7.4);



$3:2=0.15*(0.90,1.00,1.10);3:2=0.10*(1.20,1.236,1.272);3:2=0.10*(1.35,1.382,1.414);3:2=0.15*(1.400,1.618,1.830);3:2=0.10*(1.95,2.00,2.10);3:2=0.10*(2.21,2.23,2.25);3:2=0.15*(2.35,2.618,2.87);3:2=0.10*(3.80,4.236,4.65);3:2=0.10*(6.2,6.854,7.4);$

$4:2=0.10*(0.136,0.146,0.156);4:2=0.10*(0.210,0.236,0.262);4:2=0.10*(0.320,0.333,0.346);4:2=0.10*(0.35,0.382,0.414);4:2=0.15*(0.47,0.50,0.53);4:2=0.10*(0.545,0.55,0.555);4:2=0.15*(0.500,0.618,0.730);4:2=0.10*(0.650,0.666,0.682);4:2=0.10*(0.73,0.764,0.798);4:2=0.15*(0.90,1.00,1.10);4:2=0.10*(1.20,1.236,1.272);4:2=0.10*(1.35,1.382,1.414);4:2=0.15*(1.400,1.618,1.830);4:2=0.10*(1.95,2.00,2.10);4:2=0.10*(2.21,2.23,2.25);4:2=0.15*(2.35,2.618,2.87);$

$5:4=0.15*(0.500,0.618,0.730);5:4=0.10*(0.650,0.666,0.682);5:4=0.10*(0.73,0.764,0.798);5:4=0.10*(0.90,1.00,1.10);5:4=0.10*(1.20,1.236,1.272);5:4=0.10*(1.35,1.382,1.414);5:4=0.15*(1.400,1.618,1.830);5:4=0.10*(1.95,2.00,2.10);5:4=0.10*(2.21,2.23,2.25);5:4=0.10*(2.35,2.618,2.87);5:4=0.10*(3.80,4.236,4.65);5:4=0.10*(6.2,6.854,7.4);$

$5:3=0.10*(0.136,0.146,0.156);5:3=0.10*(0.210,0.236,0.262);5:3=0.10*(0.320,0.333,0.346);5:3=0.10*(0.35,0.382,0.414);5:3=0.10*(0.47,0.50,0.53);5:3=0.10*(0.545,0.55,0.555);5:3=0.15*(0.500,0.618,0.730);5:3=0.10*(0.650,0.666,0.682);5:3=0.10*(0.73,0.764,0.798);5:3=0.15*(0.90,1.00,1.10);5:3=0.10*(1.20,1.236,1.272);5:3=0.10*(1.35,1.382,1.414);5:3=0.15*(1.400,1.618,1.830);5:3=0.10*(1.95,2.00,2.10);5:3=0.10*(2.21,2.23,2.25);5:3=0.15*(2.35,2.618,2.87);5:3=0.10*(3.80,4.236,4.65);5:3=0.10*(6.2,6.854,7.4);$

$4:1=0.10*(0.136,0.146,0.156);4:1=0.10*(0.210,0.236,0.262);4:1=0.10*(0.320,0.333,0.346);4:1=0.10*(0.35,0.382,0.414);4:1=0.10*(0.47,0.50,0.53);4:1=0.10*(0.545,0.55,0.555);4:1=0.15*(0.500,0.618,0.730);4:1=0.10*(0.650,0.666,0.682);4:1=0.10*(0.73,0.764,0.798);4:1=0.10*(0.90,1.00,1.10);4:1=0.10*(1.20,1.236,1.272);4:1=0.10*(1.35,1.382,1.414);4:1=0.15*(1.400,1.618,1.830);4:1=0.10*(1.95,2.00,2.10);4:1=0.10*(2.21,2.23,2.25);4:1=0.10*(2.35,2.618,2.87);4:1=0.10*(3.80,4.236,4.65);4:1=0.10*(6.2,6.854,7.4);$

ProportionFibo:

$2:1=0.05*(0.35,0.382,0.414);2:1=0.05*(0.47,0.50,0.53);2:1=0.05*(0.545,0.55,0.555);2:1=0.05*(0.500,0.618,0.730);2:1=0.05*(0.650,0.666,0.682);2:1=0.05*(0.73,0.764,0.798);$

$4:2=0.05*(0.47,0.50,0.53);4:2=0.05*(0.500,0.618,0.730);4:2=0.10*(0.73,0.764,0.798);4:2=0.75*(0.70,1.00,1.30);4:2=0.10*(1.20,1.236,1.272);4:2=0.05*(1.35,1.382,1.414);4:2=0.05*(1.400,1.618,1.830);$

$4:3=0.05*(0.210,0.236,0.262);4:3=0.05*(0.35,0.382,0.414);4:3=0.05*(0.47,0.50,0.53);4:3=0.05*(0.55,0.618,0.670);$

$3:1=0.05*(0.47,0.50,0.53);3:1=0.05*(0.500,0.618,0.730);3:1=0.05*(0.73,0.764,0.798);3:1=0.05*(0.80,1.00,1.20);3:1=0.05*(1.20,1.236,1.272);3:1=0.05*(1.35,1.382,1.414);3:1=0.05*(1.400,1.618,1.830);3:1=0.05*(1.95,2.00,2.10);3:1=0.05*(2.21,2.23,2.25);3:1=0.05*(2.35,2.618,2.87);3:1=0.05*(3.80,4.236,4.65);3:1=0.05*(6.2,6.854,7.4);$

$3:5=0.05*(0.500,0.618,0.730);3:5=0.05*(0.73,0.764,0.798);3:5=0.05*(0.80,1.00,1.20);3:5=0.05*(1.20,1.236,1.272);3:5=0.05*(1.35,1.382,1.414);3:5=0.05*(1.400,1.618,1.830);3:5=0.05*(1.95,2.00,2.10);3:5=0.05*(2.21,2.23,2.25);3:5=0.05*(2.35,2.618,2.87);3:5=0.05*(3.80,4.236,4.65);3:5=0.05*(6.2,6.854,7.4);$

5:4=0.05\*(0.500,0.618,0.730);5:4=0.05\*(0.650,0.666,0.682);5:4=0.05\*(0.73,0.764,0.798);5:4=0.05\*(0.90,1.00,1.10);5:4=0.05\*(1.20,1.236,1.272);5:4=0.05\*(1.35,1.382,1.414);5:4=0.05\*(1.400,1.618,1.830);5:4=0.05\*(1.95,2.00,2.10);5:4=0.05\*(2.21,2.23,2.25);5:4=0.05\*(2.35,2.618,2.87);5:4=0.05\*(3.80,4.236,4.65);5:4=0.05\*(6.2,6.854,7.4);

ProportionFiboRequired:

2:1=1.00\*(0.13,1.00,2.00);

4:2=1.00\*(0.40,1.00,2.50);

3:1=1.00\*(0.80,1.00,4.35);

5:1=1.00\*(0.80,1.00,10.00);

5:3=1.00\*(0.80,1.00,7.00);

5:4=1.00\*(0.50,1.00,10.00);

Targets:

Fibo,Reward:2=1-0.50\*1;

Fibo,Reward:3=2+1.00\*1;

Fibo,Reward:4=3-0.38\*3;

Fibo,Reward:5=4+1.00\*3;

Fibo,Min:2=1-0.382\*1;

Fibo,Max:2=1-0.764\*1;

Fibo,Prob:2=1-0.382\*1;

Fibo,Prob:2=1-0.500\*1;

Fibo,Prob:2=1-0.618\*1;

Fibo,Min:3=2+1.000\*1;

Fibo,Max:3=2+1.618\*1;

Fibo,Prob:3=2+1.382\*1;

Fibo,Prob:3=2+2.618\*2;

Fibo,Min:4=3-0.146\*3;

Fibo,Max:4=3-0.500\*3;

Fibo,Prob:4=3-0.236\*3;

Fibo,Prob:4=3-0.382\*3;

$$\text{Fibo,Min:5}=4+1.382*3;$$

$$\text{Fibo,Max:5}=4+2.618*3;$$

$$\text{Fibo,Prob:5}=4+1.618*1;$$

$$\text{Fibo,Prob:5}=4+1.618*3;$$

TimeTargets:

$$\text{Fibo:2}=1+1.000*(1-0);$$

$$\text{Fibo:2}=1+1.618*(1-0);$$

$$\text{Fibo:2}=1+2.618*(1-0);$$

$$\text{Fibo:3}=2+1.00*(1-0);$$

$$\text{Fibo:3}=2+2.618*(2-1);$$

$$\text{Fibo:4}=3+1.00*(3-2);$$

$$\text{Fibo:4}=3+1.618*(3-2);$$

$$\text{Fibo:4}=3+2.618*(3-2);$$

$$\text{Fibo:4}=3+1.00*(2-1);$$

$$\text{Fibo:4}=3+1.618*(2-1);$$

$$\text{Fibo:4}=3+2.618*(2-1);$$

$$\text{Fibo:5}=4+0.618*(3-0);$$

$$\text{Fibo:5}=4+1.00*(3-0);$$

$$\text{Fibo:5}=4+1.618*(3-0);$$

$$\text{Fibo:5}=4+2.618*(3-0);$$

$$\text{Fibo:5}=4+1.618*(3-2);$$

$$\text{Fibo:5}=4+2.618*(3-2);$$

$$\text{Fibo:5}=4+1.618*(1-0);$$

$$\text{Fibo:5}=4+2.618*(1-0);$$

ProportionTargets:

$$\text{fibo:2}=1+(-0.50)*(1-0),0.10,-50,30;$$

$$\text{fibo:3}=2+ 1.00 *(1-0),0.05,50,30;$$

$$\text{fiboalt:4}=3+1.00 *(2-1),0.15,-40,30;$$

fibonacci:5=4+ 1.60 \*(3-0),0.05, 55,30;

Entrysignals:

RuleFiboV06Int,RuleFiboV20Int,GuideImpFibo2L09,RuleFibo5\_100\_3L36Int;

Exitsignals:

RuleFibo1exc0V01All,RuleFiboMaxRetr764Wave2All,RuleFibo2exc0V01All,RuleFiboL18All,Rule5exc4AND5up76;

Confirmsignals:

RuleFibo3\_76\_1L36Int,RuleFibo3\_100\_1L36Int,RuleFibo3\_161\_1L36Int,RuleFibo3\_261\_1L36Int;

Stopsignals:

RuleFiboV06Int1\_3All,RuleFiboV20Int3\_5All,RuleFiboMaxRetr764Wave2All,RuleFibo1\_100\_3L36All,RuleFibo1exc0V01All,RuleFibo2exc0V01All,RuleFibo3exc2V01All,RuleFibo3exc4V01,RuleFibo5exc4V01All,Rule5exc4AND5up76,RuleFiboL18All;

WaveSignals:

RuleFiboV06Int,RuleFiboV20Int,Wave2Detection,RuleFibo5\_100\_3L36Int,Wave4Detection;

# Pattern: Diagonal1

## Trend; Probability: 0.3

This pattern has been defined as a TREND pattern in which wave 4 and 1 overlap each other and all waves have a CORRECTIVE internal structure. Its occurrence is common in wave 5 or wave C and not allowed in wave 3. A strong and swift reversal normally follows where wave A reaches the territory of wave 2 of the diagonal.;

Rules:G3max38,G5max38,G1mMin100,G2mMin90,G3mMin100,G4mMin90,G5mMin60, Wave4ReqPROPWave2,RuleFibo1exc0V01All,RuleFibo1exc2V01,RuleFibo3exc2V01All,RuleFibo3exc4V01,RuleFibo5exc4V01All,RuleFibo4exc2V01All,RuleDiaFiboL113,RuleDiag2FiboL19All, RuleFibo1\_38\_5L36,RuleFibo5\_38\_1L36,RuleFibo2exc0V01All,RuleFiboL03,RuleDiaFiboL46,RuleFiboV06,!RuleFiboV07,RuleFiboLL\_OR14,RuleDiaFiboL48,

RuleDiaFiboL47,RuleFiboL23,RuleImpWave3Min38Proc\_AND,Wave3Max2xWave2,RuleFiboWave5max2Wave4;

Guidelines:Wave4PROPWave2,GuideFibo60L37,GuideFibo60L38,RuleImpWaveMinProc  
\_AND,GuideImpFibo2L09,GuideImpFibo2L10,GuideImpW4Fibo23L12,GuideImpFibo3xL15;

1:1.0\*1,1.0\*1:0.9\*ZigZag,0.6\*ZigZagFlat,0.8\*DoubleZigZag,0.7\*TripleZigZag,0.6\*Running  
ZigZag,0.8\*Flat,0.6\*FailedFlat,0.6\*ExpandedFlat,0.6\*DoubleThree,0.4\*TripleThree;

2:-

0.62\*1,0.62\*1:0.9\*ZigZag,0.6\*ZigZagFlat,0.8\*DoubleZigZag,0.7\*TripleZigZag,0.6\*RunningZigZag,  
0.8\*Flat,0.6\*FailedFlat,0.6\*ExpandedFlat,0.6\*DoubleThree,0.4\*TripleThree,0.7\*WXY,0.4\*WXYX  
Z;

3:1.0\*1,1.0\*1:0.9\*ZigZag,0.6\*ZigZagFlat,0.8\*DoubleZigZag,0.7\*TripleZigZag,0.7\*Running  
ZigZag;

4:-

0.62\*3,1.0\*2:0.9\*ZigZag,0.6\*ZigZagFlat,0.8\*DoubleZigZag,0.7\*TripleZigZag,0.6\*RunningZigZag,0  
.8\*Flat,0.6\*FailedFlat,0.6\*ExpandedFlat,0.6\*TriangleContr,0.6\*RunningTriangle,0.3\*TriangleExp  
p,0.4\*TriangleAscDesc,0.6\*DoubleThree,0.4\*TripleThree,0.7\*WXY,0.4\*WXYXZ;

5:0.62\*3,1.0\*3:0.6\*Diagonal1,0.4\*Diagonal2,0.1\*ExpTriangle5,0.9\*ZigZag,0.6\*ZigZagFlat  
,0.8\*DoubleZigZag,

0.7\*TripleZigZag,0.6\*RunningZigZag,0.8\*Flat,0.6\*TriangleContr,0.6\*RunningTriangle,0.3  
\*TriangleExp,0.4\*TriangleAscDesc;

TimeFibo:

2:1=0.10\*(0.136,0.146,0.156);2:1=0.10\*(0.210,0.236,0.262);2:1=0.10\*(0.320,0.333,0.34  
6);2:1=0.10\*(0.35,0.382,0.414);2:1=0.15\*(0.47,0.50,0.53);2:1=0.10\*(0.545,0.55,0.555);2:1=0.15  
\*(0.500,0.618,0.730);2:1=0.10\*(0.650,0.666,0.682);2:1=0.10\*(0.73,0.764,0.798);2:1=0.15\*(0.90  
,1.00,1.10);2:1=0.10\*(1.20,1.236,1.272);2:1=0.10\*(1.35,1.382,1.414);2:1=0.15\*(1.400,1.618,1.8  
30);2:1=0.10\*(1.95,2.00,2.10);2:1=0.10\*(2.21,2.23,2.25);2:1=0.15\*(2.35,2.618,2.87);2:1=0.10\*(  
3.80,4.236,4.65);2:1=0.10\*(6.2,6.854,7.4);

3:1=0.10\*(0.136,0.146,0.156);3:1=0.10\*(0.210,0.236,0.262);3:1=0.10\*(0.320,0.333,0.34  
6);3:1=0.10\*(0.35,0.382,0.414);3:1=0.10\*(0.47,0.50,0.53);3:1=0.10\*(0.545,0.55,0.555);3:1=0.15  
\*(0.500,0.618,0.730);3:1=0.10\*(0.650,0.666,0.682);3:1=0.10\*(0.73,0.764,0.798);3:1=0.15\*(0.90  
,1.00,1.10);3:1=0.10\*(1.20,1.236,1.272);3:1=0.10\*(1.35,1.382,1.414);3:1=0.15\*(1.400,1.618,1.8  
30);3:1=0.10\*(1.95,2.00,2.10);3:1=0.10\*(2.21,2.23,2.25);3:1=0.15\*(2.35,2.618,2.87);3:1=0.10\*(  
3.80,4.236,4.65);3:1=0.10\*(6.2,6.854,7.4);

4:3=0.10\*(0.136,0.146,0.156);4:3=0.10\*(0.210,0.236,0.262);4:3=0.10\*(0.320,0.333,0.34  
6);4:3=0.10\*(0.35,0.382,0.414);4:3=0.10\*(0.47,0.50,0.53);4:3=0.10\*(0.545,0.55,0.555);4:3=0.15  
\*(0.500,0.618,0.730);4:3=0.10\*(0.650,0.666,0.682);4:3=0.10\*(0.73,0.764,0.798);4:3=0.15\*(0.90  
,1.00,1.10);4:3=0.15\*(1.20,1.236,1.272);4:3=0.15\*(1.35,1.382,1.414);4:3=0.15\*(1.400,1.618,1.8  
30);4:3=0.10\*(1.95,2.00,2.10);4:3=0.10\*(2.21,2.23,2.25);4:3=0.15\*(2.35,2.618,2.87);4:3=0.10\*(  
3.80,4.236,4.65);4:3=0.10\*(6.2,6.854,7.4);

5:1=0.10\*(0.136,0.146,0.156);5:1=0.10\*(0.210,0.236,0.262);5:1=0.10\*(0.320,0.333,0.34  
6);5:1=0.10\*(0.35,0.382,0.414);5:1=0.10\*(0.47,0.50,0.53);5:1=0.10\*(0.545,0.55,0.555);5:1=0.15

\* (0.500,0.618,0.730);5:1=0.10\*(0.650,0.666,0.682);5:1=0.10\*(0.73,0.764,0.798);5:1=0.15\*(0.90,1.00,1.10);5:1=0.10\*(1.20,1.236,1.272);5:1=0.10\*(1.35,1.382,1.414);5:1=0.15\*(1.400,1.618,1.830);5:1=0.10\*(1.95,2.00,2.10);5:1=0.10\*(2.21,2.23,2.25);5:1=0.15\*(2.35,2.618,2.87);5:1=0.10\*(3.80,4.236,4.65);5:1=0.10\*(6.2,6.854,7.4);

3:2=0.10\*(0.136,0.146,0.156);3:2=0.10\*(0.210,0.236,0.262);3:2=0.10\*(0.320,0.333,0.346);3:2=0.10\*(0.35,0.382,0.414);3:2=0.10\*(0.47,0.50,0.53);3:2=0.10\*(0.545,0.55,0.555);3:2=0.15\*(0.500,0.618,0.730);3:2=0.10\*(0.650,0.666,0.682);3:2=0.10\*(0.73,0.764,0.798);3:2=0.15\*(0.90,1.00,1.10);3:2=0.10\*(1.20,1.236,1.272);3:2=0.10\*(1.35,1.382,1.414);3:2=0.15\*(1.400,1.618,1.830);3:2=0.10\*(1.95,2.00,2.10);3:2=0.10\*(2.21,2.23,2.25);3:2=0.15\*(2.35,2.618,2.87);3:2=0.10\*(3.80,4.236,4.65);3:2=0.10\*(6.2,6.854,7.4);

4:2=0.10\*(0.136,0.146,0.156);4:2=0.10\*(0.210,0.236,0.262);4:2=0.10\*(0.320,0.333,0.346);4:2=0.10\*(0.35,0.382,0.414);4:2=0.15\*(0.47,0.50,0.53);4:2=0.10\*(0.545,0.55,0.555);4:2=0.15\*(0.500,0.618,0.730);4:2=0.10\*(0.650,0.666,0.682);4:2=0.10\*(0.73,0.764,0.798);4:2=0.15\*(0.90,1.00,1.10);4:2=0.10\*(1.20,1.236,1.272);4:2=0.10\*(1.35,1.382,1.414);4:2=0.15\*(1.400,1.618,1.830);4:2=0.10\*(1.95,2.00,2.10);4:2=0.10\*(2.21,2.23,2.25);4:2=0.15\*(2.35,2.618,2.87);4:2=0.10\*(3.80,4.236,4.65);4:2=0.10\*(6.2,6.854,7.4);

5:4=0.10\*(0.136,0.146,0.156);5:4=0.10\*(0.210,0.236,0.262);5:4=0.10\*(0.320,0.333,0.346);5:4=0.10\*(0.35,0.382,0.414);5:4=0.10\*(0.47,0.50,0.53);5:4=0.10\*(0.545,0.55,0.555);5:4=0.15\*(0.500,0.618,0.730);5:4=0.10\*(0.650,0.666,0.682);5:4=0.10\*(0.73,0.764,0.798);5:4=0.10\*(0.90,1.00,1.10);5:4=0.10\*(1.20,1.236,1.272);5:4=0.10\*(1.35,1.382,1.414);5:4=0.15\*(1.400,1.618,1.830);5:4=0.10\*(1.95,2.00,2.10);5:4=0.10\*(2.21,2.23,2.25);5:4=0.10\*(2.35,2.618,2.87);5:4=0.10\*(3.80,4.236,4.65);5:4=0.10\*(6.2,6.854,7.4);

5:3=0.10\*(0.136,0.146,0.156);5:3=0.10\*(0.210,0.236,0.262);5:3=0.10\*(0.320,0.333,0.346);5:3=0.10\*(0.35,0.382,0.414);5:3=0.10\*(0.47,0.50,0.53);5:3=0.10\*(0.545,0.55,0.555);5:3=0.15\*(0.500,0.618,0.730);5:3=0.10\*(0.650,0.666,0.682);5:3=0.10\*(0.73,0.764,0.798);5:3=0.15\*(0.90,1.00,1.10);5:3=0.10\*(1.20,1.236,1.272);5:3=0.10\*(1.35,1.382,1.414);5:3=0.15\*(1.400,1.618,1.830);5:3=0.10\*(1.95,2.00,2.10);5:3=0.10\*(2.21,2.23,2.25);5:3=0.15\*(2.35,2.618,2.87);5:3=0.10\*(3.80,4.236,4.65);5:3=0.10\*(6.2,6.854,7.4);

4:1=0.10\*(0.136,0.146,0.156);4:1=0.10\*(0.210,0.236,0.262);4:1=0.10\*(0.320,0.333,0.346);4:1=0.10\*(0.35,0.382,0.414);4:1=0.10\*(0.47,0.50,0.53);4:1=0.10\*(0.545,0.55,0.555);4:1=0.15\*(0.500,0.618,0.730);4:1=0.10\*(0.650,0.666,0.682);4:1=0.10\*(0.73,0.764,0.798);4:1=0.10\*(0.90,1.00,1.10);4:1=0.10\*(1.20,1.236,1.272);4:1=0.10\*(1.35,1.382,1.414);4:1=0.15\*(1.400,1.618,1.830);4:1=0.10\*(1.95,2.00,2.10);4:1=0.10\*(2.21,2.23,2.25);4:1=0.10\*(2.35,2.618,2.87);4:1=0.10\*(3.80,4.236,4.65);4:1=0.10\*(6.2,6.854,7.4);

ValueFibo:

2:1=0.10\*(0.210,0.236,0.262);2:1=0.10\*(0.320,0.333,0.346);2:1=0.10\*(0.35,0.382,0.414);2:1=0.15\*(0.47,0.50,0.53);2:1=0.10\*(0.545,0.55,0.555);2:1=0.15\*(0.500,0.618,0.730);2:1=0.10\*(0.650,0.666,0.682);2:1=0.10\*(0.73,0.764,0.798);2:1=0.10\*(0.90,1.00,1.01);

3:1=0.10\*(0.136,0.146,0.156);3:1=0.10\*(0.210,0.236,0.262);3:1=0.10\*(0.320,0.333,0.346);3:1=0.10\*(0.35,0.382,0.414);3:1=0.10\*(0.47,0.50,0.53);3:1=0.10\*(0.545,0.55,0.555);3:1=0.15

$*(0.500,0.618,0.730);3:1=0.10*(0.650,0.666,0.682);3:1=0.10*(0.73,0.764,0.798);3:1=0.15*(0.90,1.00,1.10);$

$4:3=0.10*(0.210,0.236,0.262);4:3=0.10*(0.320,0.333,0.346);4:3=0.10*(0.35,0.382,0.414);4:3=0.10*(0.47,0.50,0.53);4:3=0.10*(0.545,0.55,0.555);4:3=0.15*(0.500,0.618,0.730);$

$5:1=0.10*(0.136,0.146,0.156);5:1=0.10*(0.210,0.236,0.262);5:1=0.10*(0.320,0.333,0.346);5:1=0.10*(0.35,0.382,0.414);5:1=0.10*(0.47,0.50,0.53);5:1=0.10*(0.545,0.55,0.555);5:1=0.15*(0.500,0.618,0.730);5:1=0.10*(0.650,0.666,0.682);5:1=0.10*(0.73,0.764,0.798);5:1=0.15*(0.90,1.00,1.10);$

$3:2=0.05*(0.90,1.00,1.10);3:2=0.10*(1.20,1.236,1.272);3:2=0.10*(1.35,1.382,1.414);3:2=0.15*(1.400,1.618,1.830);3:2=0.10*(1.95,2.00,2.10);3:2=0.10*(2.21,2.23,2.25);3:2=0.15*(2.35,2.618,2.87);3:2=0.10*(3.80,4.236,4.65);3:2=0.10*(6.2,6.854,7.4);$

$4:2=0.10*(0.136,0.146,0.156);4:2=0.10*(0.210,0.236,0.262);4:2=0.10*(0.320,0.333,0.346);4:2=0.10*(0.35,0.382,0.414);4:2=0.15*(0.47,0.50,0.53);4:2=0.10*(0.545,0.55,0.555);4:2=0.15*(0.500,0.618,0.730);4:2=0.10*(0.650,0.666,0.682);4:2=0.10*(0.73,0.764,0.798);4:2=0.15*(0.90,1.00,1.10);4:2=0.10*(1.20,1.236,1.272);4:2=0.10*(1.35,1.382,1.414);4:2=0.15*(1.400,1.618,1.830);4:2=0.10*(1.95,2.00,2.10);4:2=0.10*(2.21,2.23,2.25);4:2=0.15*(2.35,2.618,2.87);4:2=0.10*(3.80,4.236,4.65);4:2=0.10*(6.2,6.854,7.4);$

$5:4=0.15*(0.500,0.618,0.730);5:4=0.10*(0.650,0.666,0.682);5:4=0.10*(0.73,0.764,0.798);5:4=0.10*(0.90,1.00,1.10);5:4=0.10*(1.20,1.236,1.272);5:4=0.10*(1.35,1.382,1.414);5:4=0.15*(1.400,1.618,1.830);5:4=0.10*(1.95,2.00,2.10);5:4=0.10*(2.21,2.23,2.25);5:4=0.10*(2.35,2.618,2.87);5:4=0.10*(3.80,4.236,4.65);5:4=0.10*(6.2,6.854,7.4);$

$5:3=0.10*(0.136,0.146,0.156);5:3=0.10*(0.210,0.236,0.262);5:3=0.10*(0.320,0.333,0.346);5:3=0.10*(0.35,0.382,0.414);5:3=0.10*(0.47,0.50,0.53);5:3=0.10*(0.545,0.55,0.555);5:3=0.15*(0.500,0.618,0.730);5:3=0.10*(0.650,0.666,0.682);5:3=0.10*(0.73,0.764,0.798);5:3=0.15*(0.90,1.00,1.10);$

$4:1=0.10*(0.136,0.146,0.156);4:1=0.10*(0.210,0.236,0.262);4:1=0.10*(0.320,0.333,0.346);4:1=0.10*(0.35,0.382,0.414);4:1=0.10*(0.47,0.50,0.53);4:1=0.10*(0.545,0.55,0.555);4:1=0.15*(0.500,0.618,0.730);4:1=0.10*(0.650,0.666,0.682);4:1=0.10*(0.73,0.764,0.798);4:1=0.10*(0.90,1.00,1.10);4:1=0.10*(1.20,1.236,1.272);4:1=0.10*(1.35,1.382,1.414);4:1=0.15*(1.400,1.618,1.830);4:1=0.10*(1.95,2.00,2.10);4:1=0.10*(2.21,2.23,2.25);4:1=0.10*(2.35,2.618,2.87);4:1=0.10*(3.80,4.236,4.65);4:1=0.10*(6.2,6.854,7.4);$

ProportionFibo:

$2:1=0.05*(0.35,0.382,0.414);2:1=0.05*(0.47,0.50,0.53);2:1=0.05*(0.545,0.55,0.555);2:1=0.05*(0.500,0.618,0.730);2:1=0.05*(0.650,0.666,0.682);2:1=0.05*(0.73,0.764,0.798);$

$4:2=0.05*(0.47,0.50,0.53);4:2=0.05*(0.500,0.618,0.730);4:2=0.10*(0.73,0.764,0.798);4:2=0.75*(0.70,1.00,1.30);4:2=0.10*(1.20,1.236,1.272);4:2=0.05*(1.35,1.382,1.414);4:2=0.05*(1.400,1.618,1.830);$

$4:3=0.05*(0.210,0.236,0.262);4:3=0.05*(0.35,0.382,0.414);4:3=0.05*(0.47,0.50,0.53);4:3=0.05*(0.55,0.618,0.670);$

3:1=0.05\*(0.47,0.50,0.53);3:1=0.05\*(0.500,0.618,0.730);3:1=0.05\*(0.73,0.764,0.798);3:1=0.05\*(0.80,1.00,1.20);3:1=0.05\*(1.20,1.236,1.272);3:1=0.05\*(1.35,1.382,1.414);3:1=0.05\*(1.400,1.618,1.830);3:1=0.05\*(1.95,2.00,2.10);3:1=0.05\*(2.21,2.23,2.25);3:1=0.05\*(2.35,2.618,2.87);3:1=0.05\*(3.80,4.236,4.65);3:1=0.05\*(6.2,6.854,7.4);

3:5=0.05\*(0.500,0.618,0.730);3:5=0.05\*(0.73,0.764,0.798);3:5=0.05\*(0.80,1.00,1.20);3:5=0.05\*(1.20,1.236,1.272);3:5=0.05\*(1.35,1.382,1.414);3:5=0.05\*(1.400,1.618,1.830);3:5=0.05\*(1.95,2.00,2.10);3:5=0.05\*(2.21,2.23,2.25);3:5=0.05\*(2.35,2.618,2.87);3:5=0.05\*(3.80,4.236,4.65);3:5=0.05\*(6.2,6.854,7.4);

5:4=0.05\*(0.500,0.618,0.730);5:4=0.05\*(0.650,0.666,0.682);5:4=0.05\*(0.73,0.764,0.798);5:4=0.05\*(0.90,1.00,1.10);5:4=0.05\*(1.20,1.236,1.272);5:4=0.05\*(1.35,1.382,1.414);5:4=0.05\*(1.400,1.618,1.830);5:4=0.05\*(1.95,2.00,2.10);5:4=0.05\*(2.21,2.23,2.25);5:4=0.05\*(2.35,2.618,2.87);5:4=0.05\*(3.80,4.236,4.65);5:4=0.05\*(6.2,6.854,7.4);

ProportionFiboRequired:

2:1=1.00\*(0.33,0.60,1.40);

4:2=1.00\*(0.33,1.00,3.00);

3:1=1.00\*(0.23,1.00,2.00);

3:2=1.00\*(0.90,1.01,2.00);

5:1=1.00\*(0.19,1.00,1.50);

5:3=1.00\*(0.23,1.00,1.40);

5:4=1.00\*(0.50,1.00,2.00);

Targets:

Fibo,Reward:2=1-0.62\*1;

Fibo,Reward:3=2+0.62\*1;

Fibo,Reward:4=3-0.50\*3;

Fibo,Reward:5=4+0.62\*3;

Fibo,Min: 2=1-0.382\*1;

Fibo,Max: 2=1-0.900\*1;

Fibo,Prob:2=1-0.500\*1;

Fibo,Prob:2=1-0.618\*1;

Fibo,Min: 3=2+0.500\*1;

Fibo,Max: 3=2+1.000\*1;

Fibo,Prob:3=2+0.618\*1;



$$\text{Fibo,Prob:3}=2+1.618*2;$$

$$\text{Fibo,Min: 4}=3-0.382*3;$$

$$\text{Fibo,Max: 4}=3-0.764*3;$$

$$\text{Fibo,Prob:4}=3-0.618*3;$$

$$\text{Fibo,Min: 5}=4+0.618*4;$$

$$\text{Fibo,Max: 5}=4+1.000*3;$$

$$\text{Fibo,Prob:5}=4+0.618*3;$$

$$\text{Fibo,Prob:5}=4+0.618*1;$$

$$\text{Fibo,Prob:5}=2+1.618*1;$$

$$\text{Fibo,Prob:5}=2+2.618*2;$$

$$\text{Fibo,Prob:5}=1+1.618*1;$$

TimeTargets:

$$\text{Fibo:2}=1+0.500*(1-0);$$

$$\text{Fibo:2}=1+0.618*(1-0);$$

$$\text{Fibo:2}=1+1.000*(1-0);$$

$$\text{Fibo:2}=1+1.618*(1-0);$$

$$\text{Fibo:3}=2+0.500*(1-0);$$

$$\text{Fibo:3}=2+0.618*(1-0);$$

$$\text{Fibo:3}=2+1.618*(2-1);$$

$$\text{Fibo:4}=3+0.50*(3-2);$$

$$\text{Fibo:4}=3+0.618*(3-2);$$

$$\text{Fibo:4}=3+1.00*(3-2);$$

$$\text{Fibo:4}=3+0.618*(2-1);$$

$$\text{Fibo:4}=3+1.00*(2-1);$$

$$\text{Fibo:5}=4+0.500*(3-0);$$

$$\text{Fibo:5}=4+0.618*(3-0);$$

$$\text{Fibo:5}=4+0.618*(1-0);$$

$$\text{Fibo:5}=4+1.00*(1-0);$$

Fibo:5=4+1.618\*(1-0);

Fibo:5=4+0.618\*(3-2);

Fibo:5=4+1.00\*(3-2);

Fibo:5=4+1.618\*(3-2);

ProportionTargets:

fibonacci:2=1+(-0.60)\*(1-0),0.15,-60,30;

fibonacci:3=2+ 0.60 \*(1-0),0.10, 50,30;

fibonacci:4=3+ 0.70 \*(2-1),0.15,-60,30;

fibonacci:5=4+ 0.60 \*(3-2),0.10, 50,30;

fibonacci:5=4+ 1.00 \*(3-2),0.10, 50,30;

Entrysignals:

RuleFiboV06Int,GuideImpFibo2L09,RuleFibo5\_100\_3L36Int;

Exitsignals:

RuleFibo1exc0V01All,RuleFiboMaxRetr764Wave2All,RuleFibo2exc0V01All,Rule5exc4A  
ND5up76;

Confirmsignals:

RuleFibo3\_76\_1L36Int,RuleFibo3\_100\_1L36Int;

Stopsignals:

RuleFibo1exc0V01All,RuleFibo2exc0V01All,RuleFiboMaxRetr764Wave2All,Rule5exc4A  
ND5up76,RuleFibo3\_100\_5L36All,RuleDiag2FiboL19All;

WaveSignals:

RuleFiboV06Int,RuleFibo5\_100\_3L36Int, Wave5Detection,Wave4Detection;

## Pattern: Diagonal2

### Trend; Probability: 0.4

This pattern has been defined as a TREND pattern in which wave 4 and 1 overlap each other, but wave 1-3-5 all have a TRENDING internal structure. Its occurrence is common in trend the first wave or wave 5 and in a corrective wave A or C, note that some experts only allow this pattern for a wave 1 or A. A rather strong reversal normally follows.;

Rules:G3max38,G5max38,G1mMin100,G2mMin90,G3mMin100,G4mMin90,G5mMin60, Wave4ReqPROPWave2,RuleFibo1exc0V01All,RuleFibo1exc2V01,RuleFibo3exc2V01All,RuleFibo3exc4V01,RuleFibo4exc2V01All,RuleFibo5exc4V01All,RuleFibo1\_38\_5L36,RuleFibo5\_23\_1L36,RuleFibo2exc0V01All,RuleFiboL02,RuleFiboL03,RuleFiboV06,!RuleFiboV07,

RuleFiboLL\_OR14,RuleFiboL17,RuleDiag2FiboL19All,RuleFiboL23,RuleImpWave3Min38Proc\_AND,RuleDiaFiboL45,RuleDiaFiboL47,RuleFiboWave4Onder1Max62;

Guidelines:G4mMin100,G5mMin100,Wave4PROPWave2,GuideFibo60L37,GuideFibo60L38,RuleImpWaveMinProc\_AND,GuideImpFibo2L09,GuideImpFibo2L10,GuideImpW4Fibo23L12,GuideImpFibo3xL15;

1:1.0\*1,1.0\*1:0.9\*Impulse,0.7\*Extension1,1.0\*Extension3,0.95\*Extension5,0.05\*Diagonal1,0.4\*Diagonal2,0.4\*Impulse2,0.5\*Truncated5;

2:-  
0.50\*1,0.62\*1:0.9\*ZigZag,0.6\*ZigZagFlat,0.8\*DoubleZigZag,0.7\*TripleZigZag,0.6\*RunningZigZag,0.8\*Flat,0.6\*FailedFlat,0.7\*ExpandedFlat,0.4\*RunningFlat,0.7\*RunningFlat2,0.6\*DoubleThree,0.4\*TripleThree,0.7\*WXY,0.4\*WXYXZ;

3:1.0\*1,1.0\*1:0.9\*Impulse,0.7\*Extension1,1.0\*Extension3,0.95\*Extension5,0.4\*Truncated5;

4:-  
0.62\*3,1.0\*2:0.9\*ZigZag,0.6\*ZigZagFlat,0.7\*DoubleZigZag,0.1\*TripleZigZag,0.6\*RunningZigZag,0.8\*Flat,0.6\*FailedFlat,0.6\*ExpandedFlat,0.6\*TriangleContr,0.6\*RunningTriangle,

0.3\*TriangleExp,0.4\*TriangleAscDesc,0.6\*DoubleThree,0.4\*TripleThree,0.7\*WXY,0.4\*WXYXZ;

5:1.0\*3,1.0\*3:0.9\*Impulse,0.7\*Extension1,1.0\*Extension3,0.95\*Extension5,0.25\*Diagonal1,0.4\*Diagonal2,0.4\*Impulse2,0.5\*Truncated5,0.1\*ExpTriangle5;

TimeFibo:

2:1=0.10\*(0.136,0.146,0.156);2:1=0.10\*(0.210,0.236,0.262);2:1=0.10\*(0.320,0.333,0.346);2:1=0.10\*(0.35,0.382,0.414);2:1=0.15\*(0.47,0.50,0.53);2:1=0.10\*(0.545,0.55,0.555);2:1=0.15\*(0.500,0.618,0.730);2:1=0.10\*(0.650,0.666,0.682);2:1=0.10\*(0.73,0.764,0.798);2:1=0.15\*(0.90,1.00,1.10);2:1=0.10\*(1.20,1.236,1.272);2:1=0.10\*(1.35,1.382,1.414);2:1=0.15\*(1.400,1.618,1.830);2:1=0.10\*(1.95,2.00,2.10);2:1=0.10\*(2.21,2.23,2.25);2:1=0.15\*(2.35,2.618,2.87);2:1=0.10\*(3.80,4.236,4.65);2:1=0.10\*(6.2,6.854,7.4);

3:1=0.10\*(0.136,0.146,0.156);3:1=0.10\*(0.210,0.236,0.262);3:1=0.10\*(0.320,0.333,0.346);3:1=0.10\*(0.35,0.382,0.414);3:1=0.10\*(0.47,0.50,0.53);3:1=0.10\*(0.545,0.55,0.555);3:1=0.15\*(0.500,0.618,0.730);3:1=0.10\*(0.650,0.666,0.682);3:1=0.10\*(0.73,0.764,0.798);3:1=0.15\*(0.90,1.00,1.10);3:1=0.10\*(1.20,1.236,1.272);3:1=0.10\*(1.35,1.382,1.414);3:1=0.15\*(1.400,1.618,1.830);3:1=0.10\*(1.95,2.00,2.10);3:1=0.10\*(2.21,2.23,2.25);3:1=0.15\*(2.35,2.618,2.87);3:1=0.10\*(3.80,4.236,4.65);3:1=0.10\*(6.2,6.854,7.4);

4:3=0.10\*(0.136,0.146,0.156);4:3=0.10\*(0.210,0.236,0.262);4:3=0.10\*(0.320,0.333,0.346);4:3=0.10\*(0.35,0.382,0.414);4:3=0.10\*(0.47,0.50,0.53);4:3=0.10\*(0.545,0.55,0.555);4:3=0.15

\* (0.500,0.618,0.730);4:3=0.10\*(0.650,0.666,0.682);4:3=0.10\*(0.73,0.764,0.798);4:3=0.15\*(0.90,1.00,1.10);4:3=0.15\*(1.20,1.236,1.272);4:3=0.15\*(1.35,1.382,1.414);4:3=0.15\*(1.400,1.618,1.830);4:3=0.10\*(1.95,2.00,2.10);4:3=0.10\*(2.21,2.23,2.25);4:3=0.15\*(2.35,2.618,2.87);4:3=0.10\*(3.80,4.236,4.65);4:3=0.10\*(6.2,6.854,7.4);

5:1=0.10\*(0.136,0.146,0.156);5:1=0.10\*(0.210,0.236,0.262);5:1=0.10\*(0.320,0.333,0.346);5:1=0.10\*(0.35,0.382,0.414);5:1=0.10\*(0.47,0.50,0.53);5:1=0.10\*(0.545,0.55,0.555);5:1=0.15\*(0.500,0.618,0.730);5:1=0.10\*(0.650,0.666,0.682);5:1=0.10\*(0.73,0.764,0.798);5:1=0.15\*(0.90,1.00,1.10);5:1=0.10\*(1.20,1.236,1.272);5:1=0.10\*(1.35,1.382,1.414);5:1=0.15\*(1.400,1.618,1.830);5:1=0.10\*(1.95,2.00,2.10);5:1=0.10\*(2.21,2.23,2.25);5:1=0.15\*(2.35,2.618,2.87);5:1=0.10\*(3.80,4.236,4.65);5:1=0.10\*(6.2,6.854,7.4);

3:2=0.10\*(0.136,0.146,0.156);3:2=0.10\*(0.210,0.236,0.262);3:2=0.10\*(0.320,0.333,0.346);3:2=0.10\*(0.35,0.382,0.414);3:2=0.10\*(0.47,0.50,0.53);3:2=0.10\*(0.545,0.55,0.555);3:2=0.15\*(0.500,0.618,0.730);3:2=0.10\*(0.650,0.666,0.682);3:2=0.10\*(0.73,0.764,0.798);3:2=0.15\*(0.90,1.00,1.10);3:2=0.10\*(1.20,1.236,1.272);3:2=0.10\*(1.35,1.382,1.414);3:2=0.15\*(1.400,1.618,1.830);3:2=0.10\*(1.95,2.00,2.10);3:2=0.10\*(2.21,2.23,2.25);3:2=0.15\*(2.35,2.618,2.87);3:2=0.10\*(3.80,4.236,4.65);3:2=0.10\*(6.2,6.854,7.4);

4:2=0.10\*(0.136,0.146,0.156);4:2=0.10\*(0.210,0.236,0.262);4:2=0.10\*(0.320,0.333,0.346);4:2=0.10\*(0.35,0.382,0.414);4:2=0.15\*(0.47,0.50,0.53);4:2=0.10\*(0.545,0.55,0.555);4:2=0.15\*(0.500,0.618,0.730);4:2=0.10\*(0.650,0.666,0.682);4:2=0.10\*(0.73,0.764,0.798);4:2=0.15\*(0.90,1.00,1.10);4:2=0.10\*(1.20,1.236,1.272);4:2=0.10\*(1.35,1.382,1.414);4:2=0.15\*(1.400,1.618,1.830);4:2=0.10\*(1.95,2.00,2.10);4:2=0.10\*(2.21,2.23,2.25);4:2=0.15\*(2.35,2.618,2.87);4:2=0.10\*(3.80,4.236,4.65);4:2=0.10\*(6.2,6.854,7.4);

5:4=0.10\*(0.136,0.146,0.156);5:4=0.10\*(0.210,0.236,0.262);5:4=0.10\*(0.320,0.333,0.346);5:4=0.10\*(0.35,0.382,0.414);5:4=0.10\*(0.47,0.50,0.53);5:4=0.10\*(0.545,0.55,0.555);5:4=0.15\*(0.500,0.618,0.730);5:4=0.10\*(0.650,0.666,0.682);5:4=0.10\*(0.73,0.764,0.798);5:4=0.10\*(0.90,1.00,1.10);5:4=0.10\*(1.20,1.236,1.272);5:4=0.10\*(1.35,1.382,1.414);5:4=0.15\*(1.400,1.618,1.830);5:4=0.10\*(1.95,2.00,2.10);5:4=0.10\*(2.21,2.23,2.25);5:4=0.10\*(2.35,2.618,2.87);5:4=0.10\*(3.80,4.236,4.65);5:4=0.10\*(6.2,6.854,7.4);

5:3=0.10\*(0.136,0.146,0.156);5:3=0.10\*(0.210,0.236,0.262);5:3=0.10\*(0.320,0.333,0.346);5:3=0.10\*(0.35,0.382,0.414);5:3=0.10\*(0.47,0.50,0.53);5:3=0.10\*(0.545,0.55,0.555);5:3=0.15\*(0.500,0.618,0.730);5:3=0.10\*(0.650,0.666,0.682);5:3=0.10\*(0.73,0.764,0.798);5:3=0.15\*(0.90,1.00,1.10);5:3=0.10\*(1.20,1.236,1.272);5:3=0.10\*(1.35,1.382,1.414);5:3=0.15\*(1.400,1.618,1.830);5:3=0.10\*(1.95,2.00,2.10);5:3=0.10\*(2.21,2.23,2.25);5:3=0.15\*(2.35,2.618,2.87);5:3=0.10\*(3.80,4.236,4.65);5:3=0.10\*(6.2,6.854,7.4);

4:1=0.10\*(0.136,0.146,0.156);4:1=0.10\*(0.210,0.236,0.262);4:1=0.10\*(0.320,0.333,0.346);4:1=0.10\*(0.35,0.382,0.414);4:1=0.10\*(0.47,0.50,0.53);4:1=0.10\*(0.545,0.55,0.555);4:1=0.15\*(0.500,0.618,0.730);4:1=0.10\*(0.650,0.666,0.682);4:1=0.10\*(0.73,0.764,0.798);4:1=0.10\*(0.90,1.00,1.10);4:1=0.10\*(1.20,1.236,1.272);4:1=0.10\*(1.35,1.382,1.414);4:1=0.15\*(1.400,1.618,1.830);4:1=0.10\*(1.95,2.00,2.10);4:1=0.10\*(2.21,2.23,2.25);4:1=0.10\*(2.35,2.618,2.87);4:1=0.10\*(3.80,4.236,4.65);4:1=0.10\*(6.2,6.854,7.4);

ValueFibo:

2:1=0.10\*(0.210,0.236,0.262);2:1=0.10\*(0.320,0.333,0.346);2:1=0.10\*(0.35,0.382,0.414);2:1=0.15\*(0.47,0.50,0.53);2:1=0.10\*(0.545,0.55,0.555);2:1=0.15\*(0.500,0.618,0.730);2:1=0.10\*(0.650,0.666,0.682);2:1=0.10\*(0.73,0.764,0.798);2:1=0.10\*(0.90,1.00,1.01);

3:1=0.10\*(0.136,0.146,0.156);3:1=0.10\*(0.210,0.236,0.262);3:1=0.10\*(0.320,0.333,0.346);3:1=0.10\*(0.35,0.382,0.414);3:1=0.10\*(0.47,0.50,0.53);3:1=0.10\*(0.545,0.55,0.555);3:1=0.15\*(0.500,0.618,0.730);3:1=0.10\*(0.650,0.666,0.682);3:1=0.10\*(0.73,0.764,0.798);3:1=0.15\*(0.90,1.00,1.10);

4:3=0.10\*(0.210,0.236,0.262);4:3=0.10\*(0.320,0.333,0.346);4:3=0.10\*(0.35,0.382,0.414);4:3=0.10\*(0.47,0.50,0.53);4:3=0.10\*(0.545,0.55,0.555);4:3=0.15\*(0.500,0.618,0.730);

5:1=0.10\*(0.136,0.146,0.156);5:1=0.10\*(0.210,0.236,0.262);5:1=0.10\*(0.320,0.333,0.346);5:1=0.10\*(0.35,0.382,0.414);5:1=0.10\*(0.47,0.50,0.53);5:1=0.10\*(0.545,0.55,0.555);5:1=0.15\*(0.500,0.618,0.730);5:1=0.10\*(0.650,0.666,0.682);5:1=0.10\*(0.73,0.764,0.798);5:1=0.15\*(0.90,1.00,1.10);

3:2=0.05\*(0.90,1.00,1.10);3:2=0.10\*(1.20,1.236,1.272);3:2=0.10\*(1.35,1.382,1.414);3:2=0.15\*(1.400,1.618,1.830);3:2=0.10\*(1.95,2.00,2.10);3:2=0.10\*(2.21,2.23,2.25);3:2=0.15\*(2.35,2.618,2.87);3:2=0.10\*(3.80,4.236,4.65);3:2=0.10\*(6.2,6.854,7.4);

4:2=0.10\*(0.136,0.146,0.156);4:2=0.10\*(0.210,0.236,0.262);4:2=0.10\*(0.320,0.333,0.346);4:2=0.10\*(0.35,0.382,0.414);4:2=0.15\*(0.47,0.50,0.53);4:2=0.10\*(0.545,0.55,0.555);4:2=0.15\*(0.500,0.618,0.730);4:2=0.10\*(0.650,0.666,0.682);4:2=0.10\*(0.73,0.764,0.798);4:2=0.15\*(0.90,1.00,1.10);4:2=0.10\*(1.20,1.236,1.272);4:2=0.10\*(1.35,1.382,1.414);4:2=0.15\*(1.400,1.618,1.830);4:2=0.10\*(1.95,2.00,2.10);4:2=0.10\*(2.21,2.23,2.25);4:2=0.15\*(2.35,2.618,2.87);4:2=0.10\*(3.80,4.236,4.65);4:2=0.10\*(6.2,6.854,7.4);

5:4=0.15\*(0.500,0.618,0.730);5:4=0.10\*(0.650,0.666,0.682);5:4=0.10\*(0.73,0.764,0.798);5:4=0.10\*(0.90,1.00,1.10);5:4=0.10\*(1.20,1.236,1.272);5:4=0.10\*(1.35,1.382,1.414);5:4=0.15\*(1.400,1.618,1.830);5:4=0.10\*(1.95,2.00,2.10);5:4=0.10\*(2.21,2.23,2.25);5:4=0.10\*(2.35,2.618,2.87);5:4=0.10\*(3.80,4.236,4.65);5:4=0.10\*(6.2,6.854,7.4);

5:3=0.10\*(0.136,0.146,0.156);5:3=0.10\*(0.210,0.236,0.262);5:3=0.10\*(0.320,0.333,0.346);5:3=0.10\*(0.35,0.382,0.414);5:3=0.10\*(0.47,0.50,0.53);5:3=0.10\*(0.545,0.55,0.555);5:3=0.15\*(0.500,0.618,0.730);5:3=0.10\*(0.650,0.666,0.682);5:3=0.10\*(0.73,0.764,0.798);5:3=0.15\*(0.90,1.00,1.10);

4:1=0.10\*(0.136,0.146,0.156);4:1=0.10\*(0.210,0.236,0.262);4:1=0.10\*(0.320,0.333,0.346);4:1=0.10\*(0.35,0.382,0.414);4:1=0.10\*(0.47,0.50,0.53);4:1=0.10\*(0.545,0.55,0.555);4:1=0.15\*(0.500,0.618,0.730);4:1=0.10\*(0.650,0.666,0.682);4:1=0.10\*(0.73,0.764,0.798);4:1=0.10\*(0.90,1.00,1.10);4:1=0.10\*(1.20,1.236,1.272);4:1=0.10\*(1.35,1.382,1.414);4:1=0.15\*(1.400,1.618,1.830);4:1=0.10\*(1.95,2.00,2.10);4:1=0.10\*(2.21,2.23,2.25);4:1=0.10\*(2.35,2.618,2.87);4:1=0.10\*(3.80,4.236,4.65);4:1=0.10\*(6.2,6.854,7.4);

ProportionFibo:

2:1=0.05\*(0.35,0.382,0.414);2:1=0.05\*(0.47,0.50,0.53);2:1=0.05\*(0.545,0.55,0.555);2:1=0.05\*(0.500,0.618,0.730);2:1=0.05\*(0.650,0.666,0.682);2:1=0.05\*(0.73,0.764,0.798);

4:2=0.05\*(0.47,0.50,0.53);4:2=0.05\*(0.500,0.618,0.730);4:2=0.10\*(0.73,0.764,0.798);4:2=0.75\*(0.70,1.00,1.30);4:2=0.10\*(1.20,1.236,1.272);4:2=0.05\*(1.35,1.382,1.414);4:2=0.05\*(1.400,1.618,1.830);

4:3=0.05\*(0.210,0.236,0.262);4:3=0.05\*(0.35,0.382,0.414);4:3=0.05\*(0.47,0.50,0.53);4:3=0.05\*(0.55,0.618,0.670);

3:1=0.05\*(0.47,0.50,0.53);3:1=0.05\*(0.500,0.618,0.730);3:1=0.05\*(0.73,0.764,0.798);3:1=0.05\*(0.80,1.00,1.20);3:1=0.05\*(1.20,1.236,1.272);3:1=0.05\*(1.35,1.382,1.414);3:1=0.05\*(1.400,1.618,1.830);3:1=0.05\*(1.95,2.00,2.10);3:1=0.05\*(2.21,2.23,2.25);3:1=0.05\*(2.35,2.618,2.87);3:1=0.05\*(3.80,4.236,4.65);3:1=0.05\*(6.2,6.854,7.4);

3:5=0.05\*(0.500,0.618,0.730);3:5=0.05\*(0.73,0.764,0.798);3:5=0.05\*(0.80,1.00,1.20);3:5=0.05\*(1.20,1.236,1.272);3:5=0.05\*(1.35,1.382,1.414);3:5=0.05\*(1.400,1.618,1.830);3:5=0.05\*(1.95,2.00,2.10);3:5=0.05\*(2.21,2.23,2.25);3:5=0.05\*(2.35,2.618,2.87);3:5=0.05\*(3.80,4.236,4.65);3:5=0.05\*(6.2,6.854,7.4);

5:4=0.05\*(0.500,0.618,0.730);5:4=0.05\*(0.650,0.666,0.682);5:4=0.05\*(0.73,0.764,0.798);5:4=0.05\*(0.90,1.00,1.10);5:4=0.05\*(1.20,1.236,1.272);5:4=0.05\*(1.35,1.382,1.414);5:4=0.05\*(1.400,1.618,1.830);5:4=0.05\*(1.95,2.00,2.10);5:4=0.05\*(2.21,2.23,2.25);5:4=0.05\*(2.35,2.618,2.87);5:4=0.05\*(3.80,4.236,4.65);5:4=0.05\*(6.2,6.854,7.4);

ProportionFiboRequired:

2:1=1.00\*(0.13,0.60,1.40);

4:2=1.00\*(0.40,1.00,2.50);

3:1=1.00\*(0.23,1.00,2.00);

3:2=1.00\*(0.90,1.01,2.60);

5:1=1.00\*(0.23,1.00,4.35);

5:3=1.00\*(0.23,1.00,2.00);

5:4=1.00\*(0.50,1.00,7.00);

Targets:

Fibo,Reward:2=1-0.50\*1;

Fibo,Reward:3=2+1.00\*1;

Fibo,Reward:4=3-0.50\*3;

Fibo,Reward:5=4+1.00\*1;

Fibo,Min: 2=1-0.382\*1;

Fibo,Max: 2=1-0.764\*1;

Fibo,Prob:2=1-0.500\*1;

Fibo,Prob:2=1-0.618\*1;  
Fibo,Min: 3=2+0.764\*1;  
Fibo,Max: 3=2+1.618\*1;  
Fibo,Prob:3=2+1.000\*1;  
Fibo,Prob:3=2+2.618\*2;  
Fibo,Min: 4=3-0.382\*3;  
Fibo,Max: 4=3-0.618\*3;  
Fibo,Prob:4=3-0.500\*3;  
Fibo,Min: 5=4+0.618\*4;  
Fibo,Max: 5=4+1.618\*3;  
Fibo,Prob:5=4+1.000\*3;  
Fibo,Prob:5=4+1.000\*1;  
Fibo,Prob:5=2+1.618\*1;  
Fibo,Prob:5=2+2.618\*2;  
Fibo,Prob:5=1+1.618\*1;

#### TimeTargets:

Fibo:2=1+0.500\*(1-0);  
Fibo:2=1+0.618\*(1-0);  
Fibo:2=1+1.000\*(1-0);  
Fibo:2=1+1.618\*(1-0);  
Fibo:3=2+0.500\*(1-0);  
Fibo:3=2+0.618\*(1-0);  
Fibo:3=2+1.618\*(2-1);  
Fibo:4=3+0.50\*(3-2);  
Fibo:4=3+0.618\*(3-2);  
Fibo:4=3+1.00\*(3-2);  
Fibo:4=3+0.618\*(2-1);  
Fibo:4=3+1.00\*(2-1);

Fibo:5=4+0.500\*(3-0);

Fibo:5=4+0.618\*(3-0);

Fibo:5=4+0.618\*(1-0);

Fibo:5=4+1.00\*(1-0);

Fibo:5=4+1.618\*(1-0);

Fibo:5=4+0.618\*(3-2);

Fibo:5=4+1.00\*(3-2);

Fibo:5=4+1.618\*(3-2);

ProportionTargets:

fibonacci:2=1+(-0.60)\*(1-0),0.15,-50,30;

fibonacci:3=2+ 0.60 \*(1-0),0.05, 55,30;

fibonacci:4=3+ 0.70 \*(2-1),0.15,-55,30;

fibonacci:5=4+ 0.60 \*(3-2),0.05, 50,25;

fibonacci:5=4+ 1.00 \*(3-2),0.05, 50,25;

Entrysignals:

RuleFiboV06Int,GuideImpFibo2L09,RuleFibo5\_100\_3L36Int;

Exitsignals:

RuleFibo1exc0V01All,RuleFiboMaxRetr764Wave2All,RuleFibo2exc0V01All,Rule5exc4AND5up76;

Confirmsignals:

RuleFibo3\_76\_1L36Int,RuleFibo3\_100\_1L36Int,RuleFibo3\_161\_1L36Int,RuleFibo3\_261\_1L36Int;

Stopsignals:

RuleFiboV06Int1\_3All,RuleFiboV20Int3\_5All,RuleFibo1exc0V01All,RuleFibo2exc0V01All,Rule5exc4AND5up76,RuleFibo3\_100\_5L36All,RuleDiag2FiboL19All;

WaveSignals:

RuleFiboV06Int,Wave2Detection,RuleFibo5\_100\_3L36Int, Wave5Detection,Wave4Detection;

## Pattern: Impulse2



## Trend; Probability: 0.3

This pattern has been defined as a TREND pattern in which wave 4 is allowed to retrace a maximum of 62%, without overlapping wave 1. Strict Elliott wave interpretation tells a wave 4 may not retrace more than 50%, but it often does in extreme market situations or intraday charts. Its occurrence is uncommon and only in trend wave 1 or wave 5 or a corrective wave A or C.;

Rules:G3max38,G5max38,G1mMin100,G2mMin90,G3mMin100,G4mMin90,G5mMin60, Wave4ReqPROPWave2,RuleFibo1exc0V01All,RuleFibo1exc2V01,RuleFibo3exc2V01All,RuleFibo3exc4V01,RuleFibo4exc2V01All,RuleFibo5exc4V01All,RuleFibo1\_23\_5L36,RuleFibo5\_23\_1L36,RuleFibo2exc0V01All,RuleFiboL02,RuleFiboL03,RuleFiboV06,RuleFiboV07,

RuleFiboLL\_OR14,RuleFiboL17,!RuleFiboL18,RuleDiag2FiboL19All,RuleFiboL23,RuleImpWave3Min38Proc\_AND,RuleDiaFiboL46,RuleDiaFiboL47;

Guidelines:G5mMin100,Wave4PROPWave2,RuleImpWaveMinProc\_AND,GuideFiboL36,GuideFibo60L37,GuideFibo60L38,GuideImpFibo2L09,GuideImpFibo2L10,GuideImpFibo2L11,GuideImpW4Fibo23L12,GuideImpFibo3xL15;

1:1.0\*1,1.0\*1:0.9\*Impulse,0.7\*Extension1,1.0\*Extension3,0.95\*Extension5,0.05\*Diagonal1,0.4\*Diagonal2,0.4\*Impulse2,0.5\*Truncated5;

2:-

0.50\*1,0.62\*1:0.9\*ZigZag,0.6\*ZigZagFlat,0.8\*DoubleZigZag,0.7\*TripleZigZag,0.6\*RunningZigZag,0.8\*Flat,0.6\*FailedFlat,0.7\*ExpandedFlat,0.4\*RunningFlat,0.7\*RunningFlat2,0.6\*DoubleThree,0.4\*TripleThree,0.7\*WXY,0.4\*WXYXZ;

3:1.6\*1,1.0\*1:0.9\*Impulse,0.7\*Extension1,1.0\*Extension3,0.95\*Extension5,0.4\*Truncate d5;

4:-

0.62\*3,1.0\*2:0.9\*ZigZag,0.6\*ZigZagFlat,0.7\*DoubleZigZag,0.1\*TripleZigZag,0.6\*RunningZigZag,0.8\*Flat,0.6\*FailedFlat,0.4\*RunningFlat,0.7\*RunningFlat2,0.6\*ExpandedFlat,0.6\*TriangleContr,0.6\*RunningTriangle,

0.4\*TriangleExp,0.4\*TriangleAscDesc,0.6\*DoubleThree,0.4\*TripleThree,0.7\*WXY,0.4\*WXYXZ;

5:1.0\*3,1.0\*3:0.9\*Impulse,0.7\*Extension1,1.0\*Extension3,0.95\*Extension5,0.25\*Diagonal1,0.4\*Diagonal2,0.4\*Impulse2,0.5\*Truncated5,0.1\*ExpTriangle5;

TimeFibo:

2:1=0.10\*(0.136,0.146,0.156);2:1=0.10\*(0.210,0.236,0.262);2:1=0.10\*(0.320,0.333,0.346);2:1=0.10\*(0.35,0.382,0.414);2:1=0.15\*(0.47,0.50,0.53);2:1=0.10\*(0.545,0.55,0.555);2:1=0.15\*(0.500,0.618,0.730);2:1=0.10\*(0.650,0.666,0.682);2:1=0.10\*(0.73,0.764,0.798);2:1=0.15\*(0.90,1.00,1.10);2:1=0.10\*(1.20,1.236,1.272);2:1=0.10\*(1.35,1.382,1.414);2:1=0.15\*(1.400,1.618,1.830);2:1=0.10\*(1.95,2.00,2.10);2:1=0.10\*(2.21,2.23,2.25);2:1=0.15\*(2.35,2.618,2.87);2:1=0.10\*(3.80,4.236,4.65);2:1=0.10\*(6.2,6.854,7.4);

3:1=0.10\*(0.136,0.146,0.156);3:1=0.10\*(0.210,0.236,0.262);3:1=0.10\*(0.320,0.333,0.346);3:1=0.10\*(0.35,0.382,0.414);3:1=0.10\*(0.47,0.50,0.53);3:1=0.10\*(0.545,0.55,0.555);3:1=0.15\*(0.500,0.618,0.730);3:1=0.10\*(0.650,0.666,0.682);3:1=0.10\*(0.73,0.764,0.798);3:1=0.15\*(0.90,1.00,1.10);3:1=0.10\*(1.20,1.236,1.272);3:1=0.10\*(1.35,1.382,1.414);3:1=0.15\*(1.400,1.618,1.830);3:1=0.10\*(1.95,2.00,2.10);3:1=0.10\*(2.21,2.23,2.25);3:1=0.15\*(2.35,2.618,2.87);3:1=0.10\*(3.80,4.236,4.65);3:1=0.10\*(6.2,6.854,7.4);

4:3=0.10\*(0.136,0.146,0.156);4:3=0.10\*(0.210,0.236,0.262);4:3=0.10\*(0.320,0.333,0.346);4:3=0.10\*(0.35,0.382,0.414);4:3=0.10\*(0.47,0.50,0.53);4:3=0.10\*(0.545,0.55,0.555);4:3=0.15\*(0.500,0.618,0.730);4:3=0.10\*(0.650,0.666,0.682);4:3=0.10\*(0.73,0.764,0.798);4:3=0.15\*(0.90,1.00,1.10);4:3=0.15\*(1.20,1.236,1.272);4:3=0.15\*(1.35,1.382,1.414);4:3=0.15\*(1.400,1.618,1.830);4:3=0.10\*(1.95,2.00,2.10);4:3=0.10\*(2.21,2.23,2.25);4:3=0.15\*(2.35,2.618,2.87);4:3=0.10\*(3.80,4.236,4.65);4:3=0.10\*(6.2,6.854,7.4);

5:1=0.10\*(0.136,0.146,0.156);5:1=0.10\*(0.210,0.236,0.262);5:1=0.10\*(0.320,0.333,0.346);5:1=0.10\*(0.35,0.382,0.414);5:1=0.10\*(0.47,0.50,0.53);5:1=0.10\*(0.545,0.55,0.555);5:1=0.15\*(0.500,0.618,0.730);5:1=0.10\*(0.650,0.666,0.682);5:1=0.10\*(0.73,0.764,0.798);5:1=0.15\*(0.90,1.00,1.10);5:1=0.10\*(1.20,1.236,1.272);5:1=0.10\*(1.35,1.382,1.414);5:1=0.15\*(1.400,1.618,1.830);5:1=0.10\*(1.95,2.00,2.10);5:1=0.10\*(2.21,2.23,2.25);5:1=0.15\*(2.35,2.618,2.87);5:1=0.10\*(3.80,4.236,4.65);5:1=0.10\*(6.2,6.854,7.4);

3:2=0.10\*(0.136,0.146,0.156);3:2=0.10\*(0.210,0.236,0.262);3:2=0.10\*(0.320,0.333,0.346);3:2=0.10\*(0.35,0.382,0.414);3:2=0.10\*(0.47,0.50,0.53);3:2=0.10\*(0.545,0.55,0.555);3:2=0.15\*(0.500,0.618,0.730);3:2=0.10\*(0.650,0.666,0.682);3:2=0.10\*(0.73,0.764,0.798);3:2=0.15\*(0.90,1.00,1.10);3:2=0.10\*(1.20,1.236,1.272);3:2=0.10\*(1.35,1.382,1.414);3:2=0.15\*(1.400,1.618,1.830);3:2=0.10\*(1.95,2.00,2.10);3:2=0.10\*(2.21,2.23,2.25);3:2=0.15\*(2.35,2.618,2.87);3:2=0.10\*(3.80,4.236,4.65);3:2=0.10\*(6.2,6.854,7.4);

4:2=0.10\*(0.136,0.146,0.156);4:2=0.10\*(0.210,0.236,0.262);4:2=0.10\*(0.320,0.333,0.346);4:2=0.10\*(0.35,0.382,0.414);4:2=0.15\*(0.47,0.50,0.53);4:2=0.10\*(0.545,0.55,0.555);4:2=0.15\*(0.500,0.618,0.730);4:2=0.10\*(0.650,0.666,0.682);4:2=0.10\*(0.73,0.764,0.798);4:2=0.15\*(0.90,1.00,1.10);4:2=0.10\*(1.20,1.236,1.272);4:2=0.10\*(1.35,1.382,1.414);4:2=0.15\*(1.400,1.618,1.830);4:2=0.10\*(1.95,2.00,2.10);4:2=0.10\*(2.21,2.23,2.25);4:2=0.15\*(2.35,2.618,2.87);4:2=0.10\*(3.80,4.236,4.65);4:2=0.10\*(6.2,6.854,7.4);

5:4=0.10\*(0.136,0.146,0.156);5:4=0.10\*(0.210,0.236,0.262);5:4=0.10\*(0.320,0.333,0.346);5:4=0.10\*(0.35,0.382,0.414);5:4=0.10\*(0.47,0.50,0.53);5:4=0.10\*(0.545,0.55,0.555);5:4=0.15\*(0.500,0.618,0.730);5:4=0.10\*(0.650,0.666,0.682);5:4=0.10\*(0.73,0.764,0.798);5:4=0.10\*(0.90,1.00,1.10);5:4=0.10\*(1.20,1.236,1.272);5:4=0.10\*(1.35,1.382,1.414);5:4=0.15\*(1.400,1.618,1.830);5:4=0.10\*(1.95,2.00,2.10);5:4=0.10\*(2.21,2.23,2.25);5:4=0.10\*(2.35,2.618,2.87);5:4=0.10\*(3.80,4.236,4.65);5:4=0.10\*(6.2,6.854,7.4);

5:3=0.10\*(0.136,0.146,0.156);5:3=0.10\*(0.210,0.236,0.262);5:3=0.10\*(0.320,0.333,0.346);5:3=0.10\*(0.35,0.382,0.414);5:3=0.10\*(0.47,0.50,0.53);5:3=0.10\*(0.545,0.55,0.555);5:3=0.15\*(0.500,0.618,0.730);5:3=0.10\*(0.650,0.666,0.682);5:3=0.10\*(0.73,0.764,0.798);5:3=0.15\*(0.90,1.00,1.10);5:3=0.10\*(1.20,1.236,1.272);5:3=0.10\*(1.35,1.382,1.414);5:3=0.15\*(1.400,1.618,1.830);5:3=0.10\*(1.95,2.00,2.10);5:3=0.10\*(2.21,2.23,2.25);5:3=0.15\*(2.35,2.618,2.87);5:3=0.10\*(3.80,4.236,4.65);5:3=0.10\*(6.2,6.854,7.4);

4:1=0.10\*(0.136,0.146,0.156);4:1=0.10\*(0.210,0.236,0.262);4:1=0.10\*(0.320,0.333,0.346);4:1=0.10\*(0.35,0.382,0.414);4:1=0.10\*(0.47,0.50,0.53);4:1=0.10\*(0.545,0.55,0.555);4:1=0.15\*(0.500,0.618,0.730);4:1=0.10\*(0.650,0.666,0.682);4:1=0.10\*(0.73,0.764,0.798);4:1=0.10\*(0.90,1.00,1.10);4:1=0.10\*(1.20,1.236,1.272);4:1=0.10\*(1.35,1.382,1.414);4:1=0.15\*(1.400,1.618,1.830);4:1=0.10\*(1.95,2.00,2.10);4:1=0.10\*(2.21,2.23,2.25);4:1=0.10\*(2.35,2.618,2.87);4:1=0.10\*(3.80,4.236,4.65);4:1=0.10\*(6.2,6.854,7.4);

ValueFibo:

2:1=0.10\*(0.210,0.236,0.262);2:1=0.10\*(0.320,0.333,0.346);2:1=0.10\*(0.35,0.382,0.414);2:1=0.15\*(0.47,0.50,0.53);2:1=0.10\*(0.545,0.55,0.555);2:1=0.15\*(0.500,0.618,0.730);2:1=0.10\*(0.650,0.666,0.682);2:1=0.10\*(0.73,0.764,0.798);2:1=0.10\*(0.90,1.00,1.10);

3:1=0.10\*(0.136,0.146,0.156);3:1=0.10\*(0.210,0.236,0.262);3:1=0.10\*(0.320,0.333,0.346);3:1=0.10\*(0.35,0.382,0.414);3:1=0.10\*(0.47,0.50,0.53);3:1=0.10\*(0.545,0.55,0.555);3:1=0.15\*(0.500,0.618,0.730);3:1=0.10\*(0.650,0.666,0.682);3:1=0.10\*(0.73,0.764,0.798);3:1=0.15\*(0.90,1.00,1.10);

4:3=0.10\*(0.210,0.236,0.262);4:3=0.10\*(0.320,0.333,0.346);4:3=0.10\*(0.35,0.382,0.414);4:3=0.10\*(0.47,0.50,0.53);4:3=0.10\*(0.545,0.55,0.555);4:3=0.15\*(0.500,0.618,0.730);

5:1=0.10\*(0.136,0.146,0.156);5:1=0.10\*(0.210,0.236,0.262);5:1=0.10\*(0.320,0.333,0.346);5:1=0.10\*(0.35,0.382,0.414);5:1=0.10\*(0.47,0.50,0.53);5:1=0.10\*(0.545,0.55,0.555);5:1=0.15\*(0.500,0.618,0.730);5:1=0.10\*(0.650,0.666,0.682);5:1=0.10\*(0.73,0.764,0.798);5:1=0.15\*(0.90,1.00,1.10);

3:2=0.05\*(0.90,1.00,1.10);3:2=0.10\*(1.20,1.236,1.272);3:2=0.10\*(1.35,1.382,1.414);3:2=0.15\*(1.400,1.618,1.830);3:2=0.10\*(1.95,2.00,2.10);3:2=0.10\*(2.21,2.23,2.25);3:2=0.15\*(2.35,2.618,2.87);3:2=0.10\*(3.80,4.236,4.65);3:2=0.10\*(6.2,6.854,7.4);

4:2=0.10\*(0.136,0.146,0.156);4:2=0.10\*(0.210,0.236,0.262);4:2=0.10\*(0.320,0.333,0.346);4:2=0.10\*(0.35,0.382,0.414);4:2=0.15\*(0.47,0.50,0.53);4:2=0.10\*(0.545,0.55,0.555);4:2=0.15\*(0.500,0.618,0.730);4:2=0.10\*(0.650,0.666,0.682);4:2=0.10\*(0.73,0.764,0.798);4:2=0.15\*(0.90,1.00,1.10);4:2=0.10\*(1.20,1.236,1.272);4:2=0.10\*(1.35,1.382,1.414);4:2=0.15\*(1.400,1.618,1.830);4:2=0.10\*(1.95,2.00,2.10);4:2=0.10\*(2.21,2.23,2.25);4:2=0.15\*(2.35,2.618,2.87);4:2=0.10\*(3.80,4.236,4.65);4:2=0.10\*(6.2,6.854,7.4);

5:4=0.15\*(0.500,0.618,0.730);5:4=0.10\*(0.650,0.666,0.682);5:4=0.10\*(0.73,0.764,0.798);5:4=0.10\*(0.90,1.00,1.10);5:4=0.10\*(1.20,1.236,1.272);5:4=0.10\*(1.35,1.382,1.414);5:4=0.15\*(1.400,1.618,1.830);5:4=0.10\*(1.95,2.00,2.10);5:4=0.10\*(2.21,2.23,2.25);5:4=0.10\*(2.35,2.618,2.87);5:4=0.10\*(3.80,4.236,4.65);5:4=0.10\*(6.2,6.854,7.4);

5:3=0.10\*(0.136,0.146,0.156);5:3=0.10\*(0.210,0.236,0.262);5:3=0.10\*(0.320,0.333,0.346);5:3=0.10\*(0.35,0.382,0.414);5:3=0.10\*(0.47,0.50,0.53);5:3=0.10\*(0.545,0.55,0.555);5:3=0.15\*(0.500,0.618,0.730);5:3=0.10\*(0.650,0.666,0.682);5:3=0.10\*(0.73,0.764,0.798);5:3=0.15\*(0.90,1.00,1.10);

4:1=0.10\*(0.136,0.146,0.156);4:1=0.10\*(0.210,0.236,0.262);4:1=0.10\*(0.320,0.333,0.346);4:1=0.10\*(0.35,0.382,0.414);4:1=0.10\*(0.47,0.50,0.53);4:1=0.10\*(0.545,0.55,0.555);4:1=0.15\*(0.500,0.618,0.730);4:1=0.10\*(0.650,0.666,0.682);4:1=0.10\*(0.73,0.764,0.798);4:1=0.10\*(0.90,1.00,1.10);

,1.00,1.10);4:1=0.10\*(1.20,1.236,1.272);4:1=0.10\*(1.35,1.382,1.414);4:1=0.15\*(1.400,1.618,1.830);4:1=0.10\*(1.95,2.00,2.10);4:1=0.10\*(2.21,2.23,2.25);4:1=0.10\*(2.35,2.618,2.87);4:1=0.10\*(3.80,4.236,4.65);4:1=0.10\*(6.2,6.854,7.4);

#### ProportionFibo:

2:1=0.05\*(0.35,0.382,0.414);2:1=0.05\*(0.47,0.50,0.53);2:1=0.05\*(0.545,0.55,0.555);2:1=0.05\*(0.500,0.618,0.730);2:1=0.05\*(0.650,0.666,0.682);2:1=0.05\*(0.73,0.764,0.798);

4:2=0.05\*(0.47,0.50,0.53);4:2=0.05\*(0.500,0.618,0.730);4:2=0.10\*(0.73,0.764,0.798);4:2=0.75\*(0.70,1.00,1.30);4:2=0.10\*(1.20,1.236,1.272);4:2=0.05\*(1.35,1.382,1.414);4:2=0.05\*(1.400,1.618,1.830);

4:3=0.05\*(0.210,0.236,0.262);4:3=0.05\*(0.35,0.382,0.414);4:3=0.05\*(0.47,0.50,0.53);4:3=0.05\*(0.55,0.618,0.670);

3:1=0.05\*(0.47,0.50,0.53);3:1=0.05\*(0.500,0.618,0.730);3:1=0.05\*(0.73,0.764,0.798);3:1=0.05\*(0.80,1.00,1.20);3:1=0.05\*(1.20,1.236,1.272);3:1=0.05\*(1.35,1.382,1.414);3:1=0.05\*(1.400,1.618,1.830);3:1=0.05\*(1.95,2.00,2.10);3:1=0.05\*(2.21,2.23,2.25);3:1=0.05\*(2.35,2.618,2.87);3:1=0.05\*(3.80,4.236,4.65);3:1=0.05\*(6.2,6.854,7.4);

3:5=0.05\*(0.500,0.618,0.730);3:5=0.05\*(0.73,0.764,0.798);3:5=0.05\*(0.80,1.00,1.20);3:5=0.05\*(1.20,1.236,1.272);3:5=0.05\*(1.35,1.382,1.414);3:5=0.05\*(1.400,1.618,1.830);3:5=0.05\*(1.95,2.00,2.10);3:5=0.05\*(2.21,2.23,2.25);3:5=0.05\*(2.35,2.618,2.87);3:5=0.05\*(3.80,4.236,4.65);3:5=0.05\*(6.2,6.854,7.4);

5:4=0.05\*(0.500,0.618,0.730);5:4=0.05\*(0.650,0.666,0.682);5:4=0.05\*(0.73,0.764,0.798);5:4=0.05\*(0.90,1.00,1.10);5:4=0.05\*(1.20,1.236,1.272);5:4=0.05\*(1.35,1.382,1.414);5:4=0.05\*(1.400,1.618,1.830);5:4=0.05\*(1.95,2.00,2.10);5:4=0.05\*(2.21,2.23,2.25);5:4=0.05\*(2.35,2.618,2.87);5:4=0.05\*(3.80,4.236,4.65);5:4=0.05\*(6.2,6.854,7.4);

#### ProportionFiboRequired:

2:1=1.00\*(0.13,0.60,2.00);

4:2=1.00\*(0.45,1.00,2.30);

3:1=1.00\*(0.23,1.00,7.00);

5:1=1.00\*(0.15,1.00,4.35);

5:3=1.00\*(0.15,1.00,4.35);

5:4=1.00\*(0.50,1.00,10.00);

#### Targets:

Fibo,Reward:2=1-0.50\*1;

Fibo,Reward:3=2+1.00\*1;

Fibo,Reward:4=3-0.50\*3;

Fibo,Reward:5=4+1.00\*1;

Fibo,Min: 2=1-0.382\*1;

Fibo,Max: 2=1-0.764\*1;

Fibo,Prob:2=1-0.500\*1;

Fibo,Prob:2=1-0.618\*1;

Fibo,Min: 3=2+0.764\*1;

Fibo,Max: 3=2+1.618\*1;

Fibo,Prob:3=2+1.000\*1;

Fibo,Prob:3=2+2.618\*2;

Fibo,Min: 4=3-0.382\*3;

Fibo,Max: 4=3-0.618\*3;

Fibo,Prob:4=3-0.500\*3;

Fibo,Min: 5=4+1.000\*4;

Fibo,Max: 5=4+1.618\*3;

Fibo,Prob:5=4+1.000\*3;

Fibo,Prob:5=4+1.000\*1;

TimeTargets:

Fibo:2=1+0.500\*(1-0);

Fibo:2=1+0.618\*(1-0);

Fibo:2=1+1.000\*(1-0);

Fibo:2=1+1.618\*(1-0);

Fibo:3=2+0.500\*(1-0);

Fibo:3=2+0.618\*(1-0);

Fibo:3=2+1.618\*(2-1);

Fibo:4=3+0.50\*(3-2);

Fibo:4=3+0.618\*(3-2);

Fibo:4=3+1.00\*(3-2);

Fibo:4=3+0.618\*(2-1);

Fibo:4=3+1.00\*(2-1);

Fibo:5=4+0.500\*(3-0);

Fibo:5=4+0.618\*(3-0);

Fibo:5=4+0.618\*(1-0);

Fibo:5=4+1.00\*(1-0);

Fibo:5=4+1.618\*(1-0);

Fibo:5=4+0.618\*(3-2);

Fibo:5=4+1.00\*(3-2);

Fibo:5=4+1.618\*(3-2);

ProportionTargets:

fibonacci:2=1+(-0.50)\*(1-0),0.15,-50,30;

fibonacci:3=2+ 1.60 \*(1-0),0.05, 50,30;

fibonacci:3=2+ 1.00 \*(1-0),0.05, 50,30;

fibonacci:4=3+ 1.00 \*(2-1),0.15,-55,25;

fibonacci:5=4+ 1.00 \*(1-0),0.05, 50,30;

Entrysignals:

RuleFiboV06Int,GuideImpFibo2L09,RuleFibo5\_100\_3L36Int;

Exitsignals:

RuleFibo1exc0V01All,RuleFiboMaxRetr764Wave2All,RuleFibo2exc0V01All,Rule5exc4AND5up76;

Confirmsignals:

RuleFibo3\_76\_1L36Int,RuleFibo3\_100\_1L36Int,RuleFibo3\_161\_1L36Int,RuleFibo3\_261\_1L36Int;

Stopsignals:

RuleFiboV06Int1\_3All,RuleFiboV20Int3\_5All,RuleFibo1\_100\_3L36All,RuleFibo1exc0V01All,RuleFibo2exc0V01All,Rule5exc4AND5up76,RuleFibo3\_100\_5L36All,RuleDiag2FiboL19All;

WaveSignals:

RuleFiboV06Int,Wave2Detection,RuleFibo5\_100\_3L36Int, Wave5Detection,Wave4Detection;

## Pattern: Truncated 5

## Trend; Probability: 0.4

This pattern has been defined as a TREND pattern in which wave 5 fails to exceed the end of wave 3. Its occurrence is rare, wave 4 could still be in progress or only the first wave of wave 5 could be finished. A strong reversal normally follows.;

Rules:G3max38,G5max38,G1mMin100,G2mMin90,G3mMin100,G4mMin90,Wave4ReqPROPWave2,RuleFibo1exc0V01All,RuleFibo1exc2V01,RuleFibo3exc2V01All,RuleFibo3exc4V01,RuleFibo5exc4V01All,!RuleFiboV20,RuleFibo1\_23\_5L36,RuleFibo5\_23\_1L36,RuleFibo2exc0V01All,RuleFiboL02,RuleFiboV06,RuleFiboV07,RuleFiboLL\_OR14,

RuleFiboL17,RuleFiboL18,RuleFiboL23,RuleImpWave3Min38Proc\_AND;

Guidelines:Wave4PROPWave2,GuideFibo60L37,GuideFibo60L38,RuleImpWaveMinProc\_AND,GuideImpFibo3xL15,GuideImpFibo2L09,GuideImpFibo2L10,GuideImpFibo2L11,GuideImpW4Fibo23L12;

1:1.0\*1,1.0\*1:0.9\*Impulse,0.7\*Extension1,1.0\*Extension3,0.95\*Extension5,0.05\*Diagonal1,0.4\*Diagonal2,0.4\*Impulse2,0.5\*Truncated5;

2:-

0.50\*1,0.62\*1:0.9\*ZigZag,0.6\*ZigZagFlat,0.8\*DoubleZigZag,0.7\*TripleZigZag,0.6\*RunningZigZag,0.8\*Flat,0.6\*FailedFlat,0.7\*ExpandedFlat,0.4\*RunningFlat,0.7\*RunningFlat2,0.6\*DoubleThree,0.4\*TripleThree,0.7\*WXY,0.4\*WXYXZ;

3:1.0\*1,1.0\*1:0.9\*Impulse,0.7\*Extension1,1.0\*Extension3,0.95\*Extension5,0.2\*Truncated5;

4:-

0.38\*3,1.0\*2:0.50\*ZigZag,0.6\*ZigZagFlat,0.2\*DoubleZigZag,0.1\*TripleZigZag,0.4\*RunningZigZag,0.9\*Flat,0.5\*FailedFlat,0.9\*ExpandedFlat,0.3\*RunningFlat,0.9\*TriangleContr,0.8\*RunningTriangle,

0.6\*TriangleExp,0.6\*TriangleAscDesc,0.6\*DoubleThree,0.4\*TripleThree,0.7\*WXY,0.4\*WXYXZ;

5:-

0.62\*4,0.62\*3:0.9\*Impulse,0.25\*Diagonal1,0.4\*Diagonal2,0.4\*Impulse2,0.5\*Truncated5,0.1\*ExpTriangle5;

TimeFibo:

2:1=0.10\*(0.136,0.146,0.156);2:1=0.10\*(0.210,0.236,0.262);2:1=0.10\*(0.320,0.333,0.346);2:1=0.10\*(0.35,0.382,0.414);2:1=0.15\*(0.47,0.50,0.53);2:1=0.10\*(0.545,0.55,0.555);2:1=0.15\*(0.500,0.618,0.730);2:1=0.10\*(0.650,0.666,0.682);2:1=0.10\*(0.73,0.764,0.798);2:1=0.15\*(0.90,1.00,1.10);2:1=0.10\*(1.20,1.236,1.272);2:1=0.10\*(1.35,1.382,1.414);2:1=0.15\*(1.400,1.618,1.830);2:1=0.10\*(1.95,2.00,2.10);2:1=0.10\*(2.21,2.23,2.25);2:1=0.15\*(2.35,2.618,2.87);2:1=0.10\*(3.80,4.236,4.65);2:1=0.10\*(6.2,6.854,7.4);

3:1=0.10\*(0.136,0.146,0.156);3:1=0.10\*(0.210,0.236,0.262);3:1=0.10\*(0.320,0.333,0.346);3:1=0.10\*(0.35,0.382,0.414);3:1=0.10\*(0.47,0.50,0.53);3:1=0.10\*(0.545,0.55,0.555);3:1=0.15\*(0.500,0.618,0.730);3:1=0.10\*(0.650,0.666,0.682);3:1=0.10\*(0.73,0.764,0.798);3:1=0.15\*(0.90,1.00,1.10);3:1=0.10\*(1.20,1.236,1.272);3:1=0.10\*(1.35,1.382,1.414);3:1=0.15\*(1.400,1.618,1.830);3:1=0.10\*(1.95,2.00,2.10);3:1=0.10\*(2.21,2.23,2.25);3:1=0.15\*(2.35,2.618,2.87);3:1=0.10\*(3.80,4.236,4.65);3:1=0.10\*(6.2,6.854,7.4);

4:3=0.10\*(0.136,0.146,0.156);4:3=0.10\*(0.210,0.236,0.262);4:3=0.10\*(0.320,0.333,0.346);4:3=0.10\*(0.35,0.382,0.414);4:3=0.10\*(0.47,0.50,0.53);4:3=0.10\*(0.545,0.55,0.555);4:3=0.15\*(0.500,0.618,0.730);4:3=0.10\*(0.650,0.666,0.682);4:3=0.10\*(0.73,0.764,0.798);4:3=0.15\*(0.90,1.00,1.10);4:3=0.15\*(1.20,1.236,1.272);4:3=0.15\*(1.35,1.382,1.414);4:3=0.15\*(1.400,1.618,1.830);4:3=0.10\*(1.95,2.00,2.10);4:3=0.10\*(2.21,2.23,2.25);4:3=0.15\*(2.35,2.618,2.87);4:3=0.10\*(3.80,4.236,4.65);4:3=0.10\*(6.2,6.854,7.4);

5:1=0.10\*(0.136,0.146,0.156);5:1=0.10\*(0.210,0.236,0.262);5:1=0.10\*(0.320,0.333,0.346);5:1=0.10\*(0.35,0.382,0.414);5:1=0.10\*(0.47,0.50,0.53);5:1=0.10\*(0.545,0.55,0.555);5:1=0.15\*(0.500,0.618,0.730);5:1=0.10\*(0.650,0.666,0.682);5:1=0.10\*(0.73,0.764,0.798);5:1=0.15\*(0.90,1.00,1.10);5:1=0.10\*(1.20,1.236,1.272);5:1=0.10\*(1.35,1.382,1.414);5:1=0.15\*(1.400,1.618,1.830);5:1=0.10\*(1.95,2.00,2.10);5:1=0.10\*(2.21,2.23,2.25);5:1=0.15\*(2.35,2.618,2.87);5:1=0.10\*(3.80,4.236,4.65);5:1=0.10\*(6.2,6.854,7.4);

3:2=0.10\*(0.136,0.146,0.156);3:2=0.10\*(0.210,0.236,0.262);3:2=0.10\*(0.320,0.333,0.346);3:2=0.10\*(0.35,0.382,0.414);3:2=0.10\*(0.47,0.50,0.53);3:2=0.10\*(0.545,0.55,0.555);3:2=0.15\*(0.500,0.618,0.730);3:2=0.10\*(0.650,0.666,0.682);3:2=0.10\*(0.73,0.764,0.798);3:2=0.15\*(0.90,1.00,1.10);3:2=0.10\*(1.20,1.236,1.272);3:2=0.10\*(1.35,1.382,1.414);3:2=0.15\*(1.400,1.618,1.830);3:2=0.10\*(1.95,2.00,2.10);3:2=0.10\*(2.21,2.23,2.25);3:2=0.15\*(2.35,2.618,2.87);3:2=0.10\*(3.80,4.236,4.65);3:2=0.10\*(6.2,6.854,7.4);

4:2=0.10\*(0.136,0.146,0.156);4:2=0.10\*(0.210,0.236,0.262);4:2=0.10\*(0.320,0.333,0.346);4:2=0.10\*(0.35,0.382,0.414);4:2=0.15\*(0.47,0.50,0.53);4:2=0.10\*(0.545,0.55,0.555);4:2=0.15\*(0.500,0.618,0.730);4:2=0.10\*(0.650,0.666,0.682);4:2=0.10\*(0.73,0.764,0.798);4:2=0.15\*(0.90,1.00,1.10);4:2=0.10\*(1.20,1.236,1.272);4:2=0.10\*(1.35,1.382,1.414);4:2=0.15\*(1.400,1.618,1.830);4:2=0.10\*(1.95,2.00,2.10);4:2=0.10\*(2.21,2.23,2.25);4:2=0.15\*(2.35,2.618,2.87);4:2=0.10\*(3.80,4.236,4.65);4:2=0.10\*(6.2,6.854,7.4);

5:4=0.10\*(0.136,0.146,0.156);5:4=0.10\*(0.210,0.236,0.262);5:4=0.10\*(0.320,0.333,0.346);5:4=0.10\*(0.35,0.382,0.414);5:4=0.10\*(0.47,0.50,0.53);5:4=0.10\*(0.545,0.55,0.555);5:4=0.15\*(0.500,0.618,0.730);5:4=0.10\*(0.650,0.666,0.682);5:4=0.10\*(0.73,0.764,0.798);5:4=0.10\*(0.90,1.00,1.10);5:4=0.10\*(1.20,1.236,1.272);5:4=0.10\*(1.35,1.382,1.414);5:4=0.15\*(1.400,1.618,1.830);5:4=0.10\*(1.95,2.00,2.10);5:4=0.10\*(2.21,2.23,2.25);5:4=0.10\*(2.35,2.618,2.87);5:4=0.10\*(3.80,4.236,4.65);5:4=0.10\*(6.2,6.854,7.4);

5:3=0.10\*(0.136,0.146,0.156);5:3=0.10\*(0.210,0.236,0.262);5:3=0.10\*(0.320,0.333,0.346);5:3=0.10\*(0.35,0.382,0.414);5:3=0.10\*(0.47,0.50,0.53);5:3=0.10\*(0.545,0.55,0.555);5:3=0.15\*(0.500,0.618,0.730);5:3=0.10\*(0.650,0.666,0.682);5:3=0.10\*(0.73,0.764,0.798);5:3=0.15\*(0.90,1.00,1.10);5:3=0.10\*(1.20,1.236,1.272);5:3=0.10\*(1.35,1.382,1.414);5:3=0.15\*(1.400,1.618,1.830);5:3=0.10\*(1.95,2.00,2.10);5:3=0.10\*(2.21,2.23,2.25);5:3=0.15\*(2.35,2.618,2.87);5:3=0.10\*(3.80,4.236,4.65);5:3=0.10\*(6.2,6.854,7.4);



4:1=0.10\*(0.136,0.146,0.156);4:1=0.10\*(0.210,0.236,0.262);4:1=0.10\*(0.320,0.333,0.346);4:1=0.10\*(0.35,0.382,0.414);4:1=0.10\*(0.47,0.50,0.53);4:1=0.10\*(0.545,0.55,0.555);4:1=0.15\*(0.500,0.618,0.730);4:1=0.10\*(0.650,0.666,0.682);4:1=0.10\*(0.73,0.764,0.798);4:1=0.10\*(0.90,1.00,1.10);4:1=0.10\*(1.20,1.236,1.272);4:1=0.10\*(1.35,1.382,1.414);4:1=0.15\*(1.400,1.618,1.830);4:1=0.10\*(1.95,2.00,2.10);4:1=0.10\*(2.21,2.23,2.25);4:1=0.10\*(2.35,2.618,2.87);4:1=0.10\*(3.80,4.236,4.65);4:1=0.10\*(6.2,6.854,7.4);

ValueFibo:

2:1=0.10\*(0.136,0.146,0.156);2:1=0.10\*(0.210,0.236,0.262);2:1=0.10\*(0.320,0.333,0.346);2:1=0.10\*(0.35,0.382,0.414);2:1=0.15\*(0.47,0.50,0.53);2:1=0.10\*(0.545,0.55,0.555);2:1=0.15\*(0.500,0.618,0.730);2:1=0.10\*(0.650,0.666,0.682);2:1=0.10\*(0.73,0.764,0.798);2:1=0.15\*(0.90,1.00,1.10);2:1=0.10\*(1.20,1.236,1.272);2:1=0.10\*(1.35,1.382,1.414);2:1=0.15\*(1.400,1.618,1.830);2:1=0.10\*(1.95,2.00,2.10);2:1=0.10\*(2.21,2.23,2.25);2:1=0.15\*(2.35,2.618,2.87);2:1=0.10\*(3.80,4.236,4.65);2:1=0.10\*(6.2,6.854,7.4);

3:1=0.10\*(0.136,0.146,0.156);3:1=0.10\*(0.210,0.236,0.262);3:1=0.10\*(0.320,0.333,0.346);3:1=0.10\*(0.35,0.382,0.414);3:1=0.10\*(0.47,0.50,0.53);3:1=0.10\*(0.545,0.55,0.555);3:1=0.15\*(0.500,0.618,0.730);3:1=0.10\*(0.650,0.666,0.682);3:1=0.10\*(0.73,0.764,0.798);3:1=0.15\*(0.90,1.00,1.10);3:1=0.10\*(1.20,1.236,1.272);3:1=0.10\*(1.35,1.382,1.414);3:1=0.15\*(1.400,1.618,1.830);3:1=0.10\*(1.95,2.00,2.10);3:1=0.10\*(2.21,2.23,2.25);3:1=0.15\*(2.35,2.618,2.87);3:1=0.10\*(3.80,4.236,4.65);3:1=0.10\*(6.2,6.854,7.4);

4:3=0.10\*(0.136,0.146,0.156);4:3=0.10\*(0.210,0.236,0.262);4:3=0.10\*(0.320,0.333,0.346);4:3=0.10\*(0.35,0.382,0.414);4:3=0.10\*(0.47,0.50,0.53);4:3=0.10\*(0.545,0.55,0.555);4:3=0.15\*(0.500,0.618,0.730);4:3=0.10\*(0.650,0.666,0.682);4:3=0.10\*(0.73,0.764,0.798);4:3=0.15\*(0.90,1.00,1.10);4:3=0.15\*(1.20,1.236,1.272);4:3=0.15\*(1.35,1.382,1.414);4:3=0.15\*(1.400,1.618,1.830);4:3=0.10\*(1.95,2.00,2.10);4:3=0.10\*(2.21,2.23,2.25);4:3=0.15\*(2.35,2.618,2.87);4:3=0.10\*(3.80,4.236,4.65);4:3=0.10\*(6.2,6.854,7.4);

5:1=0.10\*(0.136,0.146,0.156);5:1=0.10\*(0.210,0.236,0.262);5:1=0.10\*(0.320,0.333,0.346);5:1=0.10\*(0.35,0.382,0.414);5:1=0.10\*(0.47,0.50,0.53);5:1=0.10\*(0.545,0.55,0.555);5:1=0.15\*(0.500,0.618,0.730);5:1=0.10\*(0.650,0.666,0.682);5:1=0.10\*(0.73,0.764,0.798);5:1=0.15\*(0.90,1.00,1.10);5:1=0.10\*(1.20,1.236,1.272);5:1=0.10\*(1.35,1.382,1.414);5:1=0.15\*(1.400,1.618,1.830);5:1=0.10\*(1.95,2.00,2.10);5:1=0.10\*(2.21,2.23,2.25);5:1=0.15\*(2.35,2.618,2.87);5:1=0.10\*(3.80,4.236,4.65);5:1=0.10\*(6.2,6.854,7.4);

3:2=0.10\*(0.136,0.146,0.156);3:2=0.10\*(0.210,0.236,0.262);3:2=0.10\*(0.320,0.333,0.346);3:2=0.10\*(0.35,0.382,0.414);3:2=0.10\*(0.47,0.50,0.53);3:2=0.10\*(0.545,0.55,0.555);3:2=0.15\*(0.500,0.618,0.730);3:2=0.10\*(0.650,0.666,0.682);3:2=0.10\*(0.73,0.764,0.798);3:2=0.15\*(0.90,1.00,1.10);3:2=0.10\*(1.20,1.236,1.272);3:2=0.10\*(1.35,1.382,1.414);3:2=0.15\*(1.400,1.618,1.830);3:2=0.10\*(1.95,2.00,2.10);3:2=0.10\*(2.21,2.23,2.25);3:2=0.15\*(2.35,2.618,2.87);3:2=0.10\*(3.80,4.236,4.65);3:2=0.10\*(6.2,6.854,7.4);

4:2=0.10\*(0.136,0.146,0.156);4:2=0.10\*(0.210,0.236,0.262);4:2=0.10\*(0.320,0.333,0.346);4:2=0.10\*(0.35,0.382,0.414);4:2=0.15\*(0.47,0.50,0.53);4:2=0.10\*(0.545,0.55,0.555);4:2=0.15\*(0.500,0.618,0.730);4:2=0.10\*(0.650,0.666,0.682);4:2=0.10\*(0.73,0.764,0.798);4:2=0.15\*(0.90,1.00,1.10);4:2=0.10\*(1.20,1.236,1.272);4:2=0.10\*(1.35,1.382,1.414);4:2=0.15\*(1.400,1.618,1.830);

30);4:2=0.10\*(1.95,2.00,2.10);4:2=0.10\*(2.21,2.23,2.25);4:2=0.15\*(2.35,2.618,2.87);4:2=0.10\*(3.80,4.236,4.65);4:2=0.10\*(6.2,6.854,7.4);

5:4=0.10\*(0.136,0.146,0.156);5:4=0.10\*(0.210,0.236,0.262);5:4=0.10\*(0.320,0.333,0.346);5:4=0.10\*(0.35,0.382,0.414);5:4=0.10\*(0.47,0.50,0.53);5:4=0.10\*(0.545,0.55,0.555);5:4=0.15\*(0.500,0.618,0.730);5:4=0.10\*(0.650,0.666,0.682);5:4=0.10\*(0.73,0.764,0.798);5:4=0.10\*(0.90,1.00,1.10);5:4=0.10\*(1.20,1.236,1.272);5:4=0.10\*(1.35,1.382,1.414);5:4=0.15\*(1.400,1.618,1.830);5:4=0.10\*(1.95,2.00,2.10);5:4=0.10\*(2.21,2.23,2.25);5:4=0.10\*(2.35,2.618,2.87);5:4=0.10\*(3.80,4.236,4.65);5:4=0.10\*(6.2,6.854,7.4);

5:3=0.10\*(0.136,0.146,0.156);5:3=0.10\*(0.210,0.236,0.262);5:3=0.10\*(0.320,0.333,0.346);5:3=0.10\*(0.35,0.382,0.414);5:3=0.10\*(0.47,0.50,0.53);5:3=0.10\*(0.545,0.55,0.555);5:3=0.15\*(0.500,0.618,0.730);5:3=0.10\*(0.650,0.666,0.682);5:3=0.10\*(0.73,0.764,0.798);5:3=0.15\*(0.90,1.00,1.10);5:3=0.10\*(1.20,1.236,1.272);5:3=0.10\*(1.35,1.382,1.414);5:3=0.15\*(1.400,1.618,1.830);5:3=0.10\*(1.95,2.00,2.10);5:3=0.10\*(2.21,2.23,2.25);5:3=0.15\*(2.35,2.618,2.87);5:3=0.10\*(3.80,4.236,4.65);5:3=0.10\*(6.2,6.854,7.4);

4:1=0.10\*(0.136,0.146,0.156);4:1=0.10\*(0.210,0.236,0.262);4:1=0.10\*(0.320,0.333,0.346);4:1=0.10\*(0.35,0.382,0.414);4:1=0.10\*(0.47,0.50,0.53);4:1=0.10\*(0.545,0.55,0.555);4:1=0.15\*(0.500,0.618,0.730);4:1=0.10\*(0.650,0.666,0.682);4:1=0.10\*(0.73,0.764,0.798);4:1=0.10\*(0.90,1.00,1.10);4:1=0.10\*(1.20,1.236,1.272);4:1=0.10\*(1.35,1.382,1.414);4:1=0.15\*(1.400,1.618,1.830);4:1=0.10\*(1.95,2.00,2.10);4:1=0.10\*(2.21,2.23,2.25);4:1=0.10\*(2.35,2.618,2.87);4:1=0.10\*(3.80,4.236,4.65);4:1=0.10\*(6.2,6.854,7.4);

#### ProportionFibo:

2:1=0.05\*(0.35,0.382,0.414);2:1=0.05\*(0.47,0.50,0.53);2:1=0.05\*(0.545,0.55,0.555);2:1=0.05\*(0.500,0.618,0.730);2:1=0.05\*(0.650,0.666,0.682);2:1=0.05\*(0.73,0.764,0.798);

4:2=0.05\*(0.47,0.50,0.53);4:2=0.05\*(0.500,0.618,0.730);4:2=0.10\*(0.73,0.764,0.798);4:2=0.75\*(0.70,1.00,1.30);4:2=0.10\*(1.20,1.236,1.272);4:2=0.05\*(1.35,1.382,1.414);4:2=0.05\*(1.400,1.618,1.830);

4:3=0.05\*(0.210,0.236,0.262);4:3=0.05\*(0.35,0.382,0.414);4:3=0.05\*(0.47,0.50,0.53);4:3=0.05\*(0.55,0.618,0.670);

3:1=0.05\*(0.47,0.50,0.53);3:1=0.05\*(0.500,0.618,0.730);3:1=0.05\*(0.73,0.764,0.798);3:1=0.05\*(0.80,1.00,1.20);3:1=0.05\*(1.20,1.236,1.272);3:1=0.05\*(1.35,1.382,1.414);3:1=0.05\*(1.400,1.618,1.830);3:1=0.05\*(1.95,2.00,2.10);3:1=0.05\*(2.21,2.23,2.25);3:1=0.05\*(2.35,2.618,2.87);3:1=0.05\*(3.80,4.236,4.65);3:1=0.05\*(6.2,6.854,7.4);

3:5=0.05\*(0.500,0.618,0.730);3:5=0.05\*(0.73,0.764,0.798);3:5=0.05\*(0.80,1.00,1.20);3:5=0.05\*(1.20,1.236,1.272);3:5=0.05\*(1.35,1.382,1.414);3:5=0.05\*(1.400,1.618,1.830);3:5=0.05\*(1.95,2.00,2.10);3:5=0.05\*(2.21,2.23,2.25);3:5=0.05\*(2.35,2.618,2.87);3:5=0.05\*(3.80,4.236,4.65);3:5=0.05\*(6.2,6.854,7.4);

5:4=0.05\*(0.500,0.618,0.730);5:4=0.05\*(0.650,0.666,0.682);5:4=0.05\*(0.73,0.764,0.798);5:4=0.05\*(0.90,1.00,1.10);5:4=0.05\*(1.20,1.236,1.272);5:4=0.05\*(1.35,1.382,1.414);5:4=0.05\*(1.400,1.618,1.830);5:4=0.05\*(1.95,2.00,2.10);5:4=0.05\*(2.21,2.23,2.25);5:4=0.05\*(2.35,2.618,2.87);5:4=0.05\*(3.80,4.236,4.65);5:4=0.05\*(6.2,6.854,7.4);

ProportionFiboRequired:

2:1=1.00\*(0.13,0.60,2.00);

4:2=1.00\*(0.40,1.00,2.50);

3:1=1.00\*(0.23,1.00,7.00);

5:1=1.00\*(0.15,1.00,4.35);

5:3=1.00\*(0.15,1.00,1.40);

5:4=1.00\*(0.40,0.60,1.50);

Targets:

Fibo,Reward:2=1-0.50\*1;

Fibo,Reward:3=2+1.00\*1;

Fibo,Reward:4=3-0.38\*3;

Fibo,Reward:5=4+0.90\*4;

Fibo,Min: 2=1-0.382\*1;

Fibo,Max: 2=1-0.764\*1;

Fibo,Prob:2=1-0.500\*1;

Fibo,Prob:2=1-0.618\*1;

Fibo,Min: 3=2+0.764\*1;

Fibo,Max: 3=2+1.618\*1;

Fibo,Prob:3=2+1.000\*1;

Fibo,Prob:3=2+2.618\*2;

Fibo,Prob:3=1+1.618\*1;

Fibo,Min: 4=3-0.236\*3;

Fibo,Max: 4=3-0.500\*3;

Fibo,Prob:4=3-0.382\*3;

Fibo,Min: 5=4+0.618\*3;

Fibo,Min: 5=4+0.618\*4;

Fibo,Max: 5=4+1.000\*4;

Fibo,Prob:5=4+0.618\*1;

$$\text{Fibo,Prob:5}=4+0.618*3;$$

$$\text{Fibo,Prob:5}=2+1.618*1;$$

$$\text{Fibo,Prob:5}=2+2.618*2;$$

$$\text{Fibo,Prob:5}=1+1.618*1;$$

TimeTargets:

$$\text{Fibo:2}=1+0.618*(1-0);$$

$$\text{Fibo:2}=1+1.000*(1-0);$$

$$\text{Fibo:2}=1+1.618*(1-0);$$

$$\text{Fibo:2}=1+2.618*(1-0);$$

$$\text{Fibo:3}=2+1.00*(1-0);$$

$$\text{Fibo:3}=2+1.382*(1-0);$$

$$\text{Fibo:3}=2+1.618*(1-0);$$

$$\text{Fibo:3}=2+2.618*(1-0);$$

$$\text{Fibo:3}=2+1.618*(2-1);$$

$$\text{Fibo:4}=3+0.618*(3-2);$$

$$\text{Fibo:4}=3+1.00*(3-2);$$

$$\text{Fibo:4}=3+1.618*(3-2);$$

$$\text{Fibo:4}=3+2.618*(3-2);$$

$$\text{Fibo:4}=3+0.618*(2-1);$$

$$\text{Fibo:4}=3+1.00*(2-1);$$

$$\text{Fibo:4}=3+1.618*(2-1);$$

$$\text{Fibo:4}=3+2.618*(2-1);$$

$$\text{Fibo:4}=3+0.618*(3-0);$$

$$\text{Fibo:4}=3+1.00*(3-0);$$

$$\text{Fibo:4}=3+1.618*(3-0);$$

$$\text{Fibo:5}=4+0.500*(3-0);$$

$$\text{Fibo:5}=4+0.618*(3-0);$$

$$\text{Fibo:5}=4+0.618*(1-0);$$

Fibo:5=4+1.00\*(1-0);

Fibo:5=4+1.618\*(1-0);

Fibo:5=4+0.618\*(3-2);

Fibo:5=4+1.00\*(3-2);

Fibo:5=4+1.618\*(3-2);

ProportionTargets:

fibor:2=1+(-0.50)\*(1-0),0.15,-50,30;

    fibor:3=2+ 1.60 \*(1-0),0.05, 55,30;

    fibor:3=2+ 1.00 \*(1-0),0.05, 55,30;

fiboralt:4=3+1.00 \*(2-1),0.15,-45,30;

fibor:5=4+ 1.00 \*(1-0),0.05, 50,30;

fibor:5=4+ 1.00 \*(3-2),0.05, 50,30;

Entrysignals:

RuleFiboV06Int,GuideImpFibo2L09;

Exitsignals:

RuleFibo2exc0V01All,RuleFiboMaxRetr764Wave2All,Rule5exc4AND5up76;

Confirmsignals:

RuleFibo3\_76\_1L36Int,RuleFibo3\_100\_1L36Int,RuleFibo3\_161\_1L36Int,RuleFibo3\_261\_1L36Int;

Stopsignals:

RuleFiboV06Int1\_3All,RuleFiboV20Int3\_5All,RuleFiboMaxRetr764Wave2All,RuleFibo1exc0V01All,RuleFibo2exc0V01All,Rule5exc4AND5up76,RuleDiag2FiboL19All;

WaveSignals:

RuleFiboV06Int, Wave5Detection,Wave2Detection,Wave4Detection;

## Pattern: ExpTriangle5

### Trend; Probability: 0.2

This pattern has been defined as a TREND pattern occurring in wave 5 in which the internal structure of all waves is CORRECTIVE. Its occurrence is very, very rare. Note that instead an extended wave could develop as a 1,2 i,ii combination.;

Rules:G3max38,G5max38,G5mMin60,G1mMin100,G2mMin100,G3mMin100,G4mMin100,RuleFibo1exc0V01All,RuleFibo1exc2All,RuleFibo3exc2V01All,RuleFibo3exc4V01,RuleFibo5exc4V01All,RuleFiboMinRetr23Wave2,RuleFiboMinRetr38Wave4,RuleFibo2exc0V01All,RuleFiboL03,RuleFiboLL\_OR14,!RuleFiboV07,RuleFiboL05,RuleFiboL15,!RuleDiaFiboL48,RuleFiboWave4Onder1Max62;

Guidelines:G5mMin100,!RuleFiboL13,RuleFibo1\_38\_5L36,RuleImpWaveMinProc\_AND,GuideImpFibo2L09,GuideImpFibo2L10,GuideImpFibo2L11,GuideImpW4Fibo23L12;

1:1.0\*1,1.0\*1:0.9\*ZigZag,0.6\*ZigZagFlat,0.6\*ZigZagFlat,0.8\*DoubleZigZag,0.7\*TripleZigZag,0.6\*ExpandedFlat;

2:-0.62\*1,0.62\*1:0.9\*ZigZag,0.6\*ZigZagFlat,0.8\*DoubleZigZag,0.1\*TripleZigZag,0.6\*Flat;

3:1.62\*1,1.0\*1:0.9\*ZigZag,0.6\*ZigZagFlat,0.8\*DoubleZigZag,0.7\*TripleZigZag;

4:-

0.62\*3,1.0\*2:0.9\*ZigZag,0.6\*ZigZagFlat,0.8\*DoubleZigZag,0.7\*TripleZigZag,0.6\*Flat,0.6\*TriangleContr,0.6\*RunningTriangle,

0.2\*TriangleExp,1.0\*TriangleAscDesc;

5:1.62\*3,1.0\*3:0.9\*ZigZag,0.6\*ZigZagFlat,0.8\*DoubleZigZag,0.7\*TripleZigZag,0.6\*RunningZigZag,0.8\*Flat,0.6\*FailedFlat,0.6\*TriangleContr,0.6\*RunningTriangle,0.4\*TriangleExp,0.4\*TriangleAscDesc;

TimeFibo:

2:1=0.10\*(0.136,0.146,0.156);2:1=0.10\*(0.210,0.236,0.262);2:1=0.10\*(0.320,0.333,0.346);2:1=0.10\*(0.35,0.382,0.414);2:1=0.15\*(0.47,0.50,0.53);2:1=0.10\*(0.545,0.55,0.555);2:1=0.15\*(0.500,0.618,0.730);2:1=0.10\*(0.650,0.666,0.682);2:1=0.10\*(0.73,0.764,0.798);2:1=0.15\*(0.90,1.00,1.10);2:1=0.10\*(1.20,1.236,1.272);2:1=0.10\*(1.35,1.382,1.414);2:1=0.15\*(1.400,1.618,1.830);2:1=0.10\*(1.95,2.00,2.10);2:1=0.10\*(2.21,2.23,2.25);2:1=0.15\*(2.35,2.618,2.87);2:1=0.10\*(3.80,4.236,4.65);2:1=0.10\*(6.2,6.854,7.4);

3:1=0.10\*(0.136,0.146,0.156);3:1=0.10\*(0.210,0.236,0.262);3:1=0.10\*(0.320,0.333,0.346);3:1=0.10\*(0.35,0.382,0.414);3:1=0.10\*(0.47,0.50,0.53);3:1=0.10\*(0.545,0.55,0.555);3:1=0.15\*(0.500,0.618,0.730);3:1=0.10\*(0.650,0.666,0.682);3:1=0.10\*(0.73,0.764,0.798);3:1=0.15\*(0.90,1.00,1.10);3:1=0.10\*(1.20,1.236,1.272);3:1=0.10\*(1.35,1.382,1.414);3:1=0.15\*(1.400,1.618,1.830);3:1=0.10\*(1.95,2.00,2.10);3:1=0.10\*(2.21,2.23,2.25);3:1=0.15\*(2.35,2.618,2.87);3:1=0.10\*(3.80,4.236,4.65);3:1=0.10\*(6.2,6.854,7.4);

4:3=0.10\*(0.136,0.146,0.156);4:3=0.10\*(0.210,0.236,0.262);4:3=0.10\*(0.320,0.333,0.346);4:3=0.10\*(0.35,0.382,0.414);4:3=0.10\*(0.47,0.50,0.53);4:3=0.10\*(0.545,0.55,0.555);4:3=0.15\*(0.500,0.618,0.730);4:3=0.10\*(0.650,0.666,0.682);4:3=0.10\*(0.73,0.764,0.798);4:3=0.15\*(0.90,1.00,1.10);4:3=0.15\*(1.20,1.236,1.272);4:3=0.15\*(1.35,1.382,1.414);4:3=0.15\*(1.400,1.618,1.830);4:3=0.10\*(1.95,2.00,2.10);4:3=0.10\*(2.21,2.23,2.25);4:3=0.15\*(2.35,2.618,2.87);4:3=0.10\*(3.80,4.236,4.65);4:3=0.10\*(6.2,6.854,7.4);

5:1=0.10\*(0.136,0.146,0.156);5:1=0.10\*(0.210,0.236,0.262);5:1=0.10\*(0.320,0.333,0.346);5:1=0.10\*(0.35,0.382,0.414);5:1=0.10\*(0.47,0.50,0.53);5:1=0.10\*(0.545,0.55,0.555);5:1=0.15

\* (0.500,0.618,0.730);5:1=0.10\*(0.650,0.666,0.682);5:1=0.10\*(0.73,0.764,0.798);5:1=0.15\*(0.90,1.00,1.10);5:1=0.10\*(1.20,1.236,1.272);5:1=0.10\*(1.35,1.382,1.414);5:1=0.15\*(1.400,1.618,1.830);5:1=0.10\*(1.95,2.00,2.10);5:1=0.10\*(2.21,2.23,2.25);5:1=0.15\*(2.35,2.618,2.87);5:1=0.10\*(3.80,4.236,4.65);5:1=0.10\*(6.2,6.854,7.4);

3:2=0.10\*(0.136,0.146,0.156);3:2=0.10\*(0.210,0.236,0.262);3:2=0.10\*(0.320,0.333,0.346);3:2=0.10\*(0.35,0.382,0.414);3:2=0.10\*(0.47,0.50,0.53);3:2=0.10\*(0.545,0.55,0.555);3:2=0.15\*(0.500,0.618,0.730);3:2=0.10\*(0.650,0.666,0.682);3:2=0.10\*(0.73,0.764,0.798);3:2=0.15\*(0.90,1.00,1.10);3:2=0.10\*(1.20,1.236,1.272);3:2=0.10\*(1.35,1.382,1.414);3:2=0.15\*(1.400,1.618,1.830);3:2=0.10\*(1.95,2.00,2.10);3:2=0.10\*(2.21,2.23,2.25);3:2=0.15\*(2.35,2.618,2.87);3:2=0.10\*(3.80,4.236,4.65);3:2=0.10\*(6.2,6.854,7.4);

4:2=0.10\*(0.136,0.146,0.156);4:2=0.10\*(0.210,0.236,0.262);4:2=0.10\*(0.320,0.333,0.346);4:2=0.10\*(0.35,0.382,0.414);4:2=0.15\*(0.47,0.50,0.53);4:2=0.10\*(0.545,0.55,0.555);4:2=0.15\*(0.500,0.618,0.730);4:2=0.10\*(0.650,0.666,0.682);4:2=0.10\*(0.73,0.764,0.798);4:2=0.15\*(0.90,1.00,1.10);4:2=0.10\*(1.20,1.236,1.272);4:2=0.10\*(1.35,1.382,1.414);4:2=0.15\*(1.400,1.618,1.830);4:2=0.10\*(1.95,2.00,2.10);4:2=0.10\*(2.21,2.23,2.25);4:2=0.15\*(2.35,2.618,2.87);4:2=0.10\*(3.80,4.236,4.65);4:2=0.10\*(6.2,6.854,7.4);

5:4=0.10\*(0.136,0.146,0.156);5:4=0.10\*(0.210,0.236,0.262);5:4=0.10\*(0.320,0.333,0.346);5:4=0.10\*(0.35,0.382,0.414);5:4=0.10\*(0.47,0.50,0.53);5:4=0.10\*(0.545,0.55,0.555);5:4=0.15\*(0.500,0.618,0.730);5:4=0.10\*(0.650,0.666,0.682);5:4=0.10\*(0.73,0.764,0.798);5:4=0.10\*(0.90,1.00,1.10);5:4=0.10\*(1.20,1.236,1.272);5:4=0.10\*(1.35,1.382,1.414);5:4=0.15\*(1.400,1.618,1.830);5:4=0.10\*(1.95,2.00,2.10);5:4=0.10\*(2.21,2.23,2.25);5:4=0.10\*(2.35,2.618,2.87);5:4=0.10\*(3.80,4.236,4.65);5:4=0.10\*(6.2,6.854,7.4);

5:3=0.10\*(0.136,0.146,0.156);5:3=0.10\*(0.210,0.236,0.262);5:3=0.10\*(0.320,0.333,0.346);5:3=0.10\*(0.35,0.382,0.414);5:3=0.10\*(0.47,0.50,0.53);5:3=0.10\*(0.545,0.55,0.555);5:3=0.15\*(0.500,0.618,0.730);5:3=0.10\*(0.650,0.666,0.682);5:3=0.10\*(0.73,0.764,0.798);5:3=0.15\*(0.90,1.00,1.10);5:3=0.10\*(1.20,1.236,1.272);5:3=0.10\*(1.35,1.382,1.414);5:3=0.15\*(1.400,1.618,1.830);5:3=0.10\*(1.95,2.00,2.10);5:3=0.10\*(2.21,2.23,2.25);5:3=0.15\*(2.35,2.618,2.87);5:3=0.10\*(3.80,4.236,4.65);5:3=0.10\*(6.2,6.854,7.4);

4:1=0.10\*(0.136,0.146,0.156);4:1=0.10\*(0.210,0.236,0.262);4:1=0.10\*(0.320,0.333,0.346);4:1=0.10\*(0.35,0.382,0.414);4:1=0.10\*(0.47,0.50,0.53);4:1=0.10\*(0.545,0.55,0.555);4:1=0.15\*(0.500,0.618,0.730);4:1=0.10\*(0.650,0.666,0.682);4:1=0.10\*(0.73,0.764,0.798);4:1=0.10\*(0.90,1.00,1.10);4:1=0.10\*(1.20,1.236,1.272);4:1=0.10\*(1.35,1.382,1.414);4:1=0.15\*(1.400,1.618,1.830);4:1=0.10\*(1.95,2.00,2.10);4:1=0.10\*(2.21,2.23,2.25);4:1=0.10\*(2.35,2.618,2.87);4:1=0.10\*(3.80,4.236,4.65);4:1=0.10\*(6.2,6.854,7.4);

ValueFibo:

2:1=0.10\*(0.136,0.146,0.156);2:1=0.10\*(0.210,0.236,0.262);2:1=0.10\*(0.320,0.333,0.346);2:1=0.10\*(0.35,0.382,0.414);2:1=0.15\*(0.47,0.50,0.53);2:1=0.10\*(0.545,0.55,0.555);2:1=0.15\*(0.500,0.618,0.730);2:1=0.10\*(0.650,0.666,0.682);2:1=0.10\*(0.73,0.764,0.798);2:1=0.15\*(0.90,1.00,1.10);2:1=0.10\*(1.20,1.236,1.272);2:1=0.10\*(1.35,1.382,1.414);2:1=0.15\*(1.400,1.618,1.830);2:1=0.10\*(1.95,2.00,2.10);2:1=0.10\*(2.21,2.23,2.25);2:1=0.15\*(2.35,2.618,2.87);2:1=0.10\*(3.80,4.236,4.65);2:1=0.10\*(6.2,6.854,7.4);

3:1=0.10\*(0.136,0.146,0.156);3:1=0.10\*(0.210,0.236,0.262);3:1=0.10\*(0.320,0.333,0.346);3:1=0.10\*(0.35,0.382,0.414);3:1=0.10\*(0.47,0.50,0.53);3:1=0.10\*(0.545,0.55,0.555);3:1=0.15\*(0.500,0.618,0.730);3:1=0.10\*(0.650,0.666,0.682);3:1=0.10\*(0.73,0.764,0.798);3:1=0.15\*(0.90,1.00,1.10);3:1=0.10\*(1.20,1.236,1.272);3:1=0.10\*(1.35,1.382,1.414);3:1=0.15\*(1.400,1.618,1.830);3:1=0.10\*(1.95,2.00,2.10);3:1=0.10\*(2.21,2.23,2.25);3:1=0.15\*(2.35,2.618,2.87);3:1=0.10\*(3.80,4.236,4.65);3:1=0.10\*(6.2,6.854,7.4);

4:3=0.10\*(0.136,0.146,0.156);4:3=0.10\*(0.210,0.236,0.262);4:3=0.10\*(0.320,0.333,0.346);4:3=0.10\*(0.35,0.382,0.414);4:3=0.10\*(0.47,0.50,0.53);4:3=0.10\*(0.545,0.55,0.555);4:3=0.15\*(0.500,0.618,0.730);4:3=0.10\*(0.650,0.666,0.682);4:3=0.10\*(0.73,0.764,0.798);4:3=0.15\*(0.90,1.00,1.10);4:3=0.15\*(1.20,1.236,1.272);4:3=0.15\*(1.35,1.382,1.414);4:3=0.15\*(1.400,1.618,1.830);4:3=0.10\*(1.95,2.00,2.10);4:3=0.10\*(2.21,2.23,2.25);4:3=0.15\*(2.35,2.618,2.87);4:3=0.10\*(3.80,4.236,4.65);4:3=0.10\*(6.2,6.854,7.4);

5:1=0.10\*(0.136,0.146,0.156);5:1=0.10\*(0.210,0.236,0.262);5:1=0.10\*(0.320,0.333,0.346);5:1=0.10\*(0.35,0.382,0.414);5:1=0.10\*(0.47,0.50,0.53);5:1=0.10\*(0.545,0.55,0.555);5:1=0.15\*(0.500,0.618,0.730);5:1=0.10\*(0.650,0.666,0.682);5:1=0.10\*(0.73,0.764,0.798);5:1=0.15\*(0.90,1.00,1.10);5:1=0.10\*(1.20,1.236,1.272);5:1=0.10\*(1.35,1.382,1.414);5:1=0.15\*(1.400,1.618,1.830);5:1=0.10\*(1.95,2.00,2.10);5:1=0.10\*(2.21,2.23,2.25);5:1=0.15\*(2.35,2.618,2.87);5:1=0.10\*(3.80,4.236,4.65);5:1=0.10\*(6.2,6.854,7.4);

3:2=0.10\*(0.136,0.146,0.156);3:2=0.10\*(0.210,0.236,0.262);3:2=0.10\*(0.320,0.333,0.346);3:2=0.10\*(0.35,0.382,0.414);3:2=0.10\*(0.47,0.50,0.53);3:2=0.10\*(0.545,0.55,0.555);3:2=0.15\*(0.500,0.618,0.730);3:2=0.10\*(0.650,0.666,0.682);3:2=0.10\*(0.73,0.764,0.798);3:2=0.15\*(0.90,1.00,1.10);3:2=0.10\*(1.20,1.236,1.272);3:2=0.10\*(1.35,1.382,1.414);3:2=0.15\*(1.400,1.618,1.830);3:2=0.10\*(1.95,2.00,2.10);3:2=0.10\*(2.21,2.23,2.25);3:2=0.15\*(2.35,2.618,2.87);3:2=0.10\*(3.80,4.236,4.65);3:2=0.10\*(6.2,6.854,7.4);

4:2=0.10\*(0.136,0.146,0.156);4:2=0.10\*(0.210,0.236,0.262);4:2=0.10\*(0.320,0.333,0.346);4:2=0.10\*(0.35,0.382,0.414);4:2=0.15\*(0.47,0.50,0.53);4:2=0.10\*(0.545,0.55,0.555);4:2=0.15\*(0.500,0.618,0.730);4:2=0.10\*(0.650,0.666,0.682);4:2=0.10\*(0.73,0.764,0.798);4:2=0.15\*(0.90,1.00,1.10);4:2=0.10\*(1.20,1.236,1.272);4:2=0.10\*(1.35,1.382,1.414);4:2=0.15\*(1.400,1.618,1.830);4:2=0.10\*(1.95,2.00,2.10);4:2=0.10\*(2.21,2.23,2.25);4:2=0.15\*(2.35,2.618,2.87);4:2=0.10\*(3.80,4.236,4.65);4:2=0.10\*(6.2,6.854,7.4);

5:4=0.10\*(0.136,0.146,0.156);5:4=0.10\*(0.210,0.236,0.262);5:4=0.10\*(0.320,0.333,0.346);5:4=0.10\*(0.35,0.382,0.414);5:4=0.10\*(0.47,0.50,0.53);5:4=0.10\*(0.545,0.55,0.555);5:4=0.15\*(0.500,0.618,0.730);5:4=0.10\*(0.650,0.666,0.682);5:4=0.10\*(0.73,0.764,0.798);5:4=0.10\*(0.90,1.00,1.10);5:4=0.10\*(1.20,1.236,1.272);5:4=0.10\*(1.35,1.382,1.414);5:4=0.15\*(1.400,1.618,1.830);5:4=0.10\*(1.95,2.00,2.10);5:4=0.10\*(2.21,2.23,2.25);5:4=0.10\*(2.35,2.618,2.87);5:4=0.10\*(3.80,4.236,4.65);5:4=0.10\*(6.2,6.854,7.4);

5:3=0.10\*(0.136,0.146,0.156);5:3=0.10\*(0.210,0.236,0.262);5:3=0.10\*(0.320,0.333,0.346);5:3=0.10\*(0.35,0.382,0.414);5:3=0.10\*(0.47,0.50,0.53);5:3=0.10\*(0.545,0.55,0.555);5:3=0.15\*(0.500,0.618,0.730);5:3=0.10\*(0.650,0.666,0.682);5:3=0.10\*(0.73,0.764,0.798);5:3=0.15\*(0.90,1.00,1.10);5:3=0.10\*(1.20,1.236,1.272);5:3=0.10\*(1.35,1.382,1.414);5:3=0.15\*(1.400,1.618,1.830);5:3=0.10\*(1.95,2.00,2.10);5:3=0.10\*(2.21,2.23,2.25);5:3=0.15\*(2.35,2.618,2.87);5:3=0.10\*(3.80,4.236,4.65);5:3=0.10\*(6.2,6.854,7.4);



4:1=0.10\*(0.136,0.146,0.156);4:1=0.10\*(0.210,0.236,0.262);4:1=0.10\*(0.320,0.333,0.346);4:1=0.10\*(0.35,0.382,0.414);4:1=0.10\*(0.47,0.50,0.53);4:1=0.10\*(0.545,0.55,0.555);4:1=0.15\*(0.500,0.618,0.730);4:1=0.10\*(0.650,0.666,0.682);4:1=0.10\*(0.73,0.764,0.798);4:1=0.10\*(0.90,1.00,1.10);4:1=0.10\*(1.20,1.236,1.272);4:1=0.10\*(1.35,1.382,1.414);4:1=0.15\*(1.400,1.618,1.830);4:1=0.10\*(1.95,2.00,2.10);4:1=0.10\*(2.21,2.23,2.25);4:1=0.10\*(2.35,2.618,2.87);4:1=0.10\*(3.80,4.236,4.65);4:1=0.10\*(6.2,6.854,7.4);

#### ProportionFibo:

2:1=0.10\*(0.35,0.382,0.414);2:1=0.15\*(0.47,0.50,0.53);2:1=0.10\*(0.545,0.55,0.555);2:1=0.15\*(0.500,0.618,0.730);2:1=0.10\*(0.650,0.666,0.682);2:1=0.10\*(0.73,0.764,0.798);

4:2=0.10\*(0.47,0.50,0.53);4:2=0.10\*(0.500,0.618,0.730);4:2=0.10\*(0.73,0.764,0.798);4:2=0.50\*(0.50,1.00,1.50);4:2=0.10\*(1.20,1.236,1.272);4:2=0.10\*(1.35,1.382,1.414);4:2=0.10\*(1.400,1.618,1.830);

4:3=0.10\*(0.210,0.236,0.262);4:3=0.10\*(0.35,0.382,0.414);4:3=0.10\*(0.47,0.50,0.53);4:3=0.15\*(0.55,0.618,0.670);

3:1=0.10\*(0.47,0.50,0.53);3:1=0.10\*(0.500,0.618,0.730);3:1=0.10\*(0.73,0.764,0.798);3:1=0.15\*(0.80,1.00,1.20);3:1=0.10\*(1.20,1.236,1.272);3:1=0.05\*(1.35,1.382,1.414);3:1=0.10\*(1.400,1.618,1.830);3:1=0.10\*(1.95,2.00,2.10);3:1=0.10\*(2.21,2.23,2.25);3:1=0.15\*(2.35,2.618,2.87);3:1=0.10\*(3.80,4.236,4.65);3:1=0.10\*(6.2,6.854,7.4);

3:5=0.10\*(0.500,0.618,0.730);3:5=0.10\*(0.73,0.764,0.798);3:5=0.15\*(0.80,1.00,1.20);3:5=0.10\*(1.20,1.236,1.272);3:5=0.10\*(1.35,1.382,1.414);3:5=0.10\*(1.400,1.618,1.830);3:5=0.10\*(1.95,2.00,2.10);3:5=0.10\*(2.21,2.23,2.25);3:5=0.15\*(2.35,2.618,2.87);3:5=0.10\*(3.80,4.236,4.65);3:5=0.10\*(6.2,6.854,7.4);

5:4=0.15\*(0.500,0.618,0.730);5:4=0.10\*(0.650,0.666,0.682);5:4=0.10\*(0.73,0.764,0.798);5:4=0.10\*(0.90,1.00,1.10);5:4=0.10\*(1.20,1.236,1.272);5:4=0.10\*(1.35,1.382,1.414);5:4=0.15\*(1.400,1.618,1.830);5:4=0.10\*(1.95,2.00,2.10);5:4=0.10\*(2.21,2.23,2.25);5:4=0.15\*(2.35,2.618,2.87);5:4=0.10\*(3.80,4.236,4.65);5:4=0.10\*(6.2,6.854,7.4);

#### ProportionFiboRequired:

4:2=1.00\*(0.33,1.00,3.00);

3:1=1.00\*(0.80,1.00,7.00);

3:2=1.00\*(0.33,1.00,3.00);

5:1=1.00\*(0.50,1.00,4.35);

5:3=1.00\*(0.50,1.00,4.35);

5:4=1.00\*(0.60,1.00,4.35);

#### Targets:

Fibo,Reward:2=1-0.62\*1;

Fibo,Reward:3=2+1.00\*1;

Fibo,Reward:4=3-0.50\*3;

Fibo,Reward:5=4+1.00\*3;

Fibo,Min: 2=1-0.382\*1;

Fibo,Max: 2=1-0.764\*1;

Fibo,Prob:2=1-0.500\*1;

Fibo,Prob:2=1-0.618\*1;

Fibo,Min: 3=2+1.000\*1;

Fibo,Max: 3=2+2.618\*1;

Fibo,Prob:3=2+1.618\*1;

Fibo,Prob:3=1+1.618\*1;

Fibo,Prob:3=2+2.618\*2;

Fibo,Min: 4=3-0.382\*3;

Fibo,Max: 4=3-0.764\*3;

Fibo,Prob:4=3-0.500\*3;

Fibo,Prob:4=3-0.618\*3;

Fibo,Min: 5=4+0.618\*4;

Fibo,Max: 5=4+2.618\*3;

Fibo,Prob:5=4+2.618\*4;

Fibo,Prob:5=4+1.618\*3;

Fibo,Prob:5=4+2.618\*1;

TimeTargets:

Fibo:2=1+0.500\*(1-0);

Fibo:2=1+0.618\*(1-0);

Fibo:2=1+1.000\*(1-0);

Fibo:2=1+1.618\*(1-0);

Fibo:3=2+0.500\*(1-0);

Fibo:3=2+0.618\*(1-0);

Fibo:3=2+1.618\*(2-1);

Fibo:4=3+0.50\*(3-2);

Fibo:4=3+0.618\*(3-2);

Fibo:4=3+1.00\*(3-2);

Fibo:4=3+0.618\*(2-1);

Fibo:4=3+1.00\*(2-1);

Fibo:5=4+0.500\*(3-0);

Fibo:5=4+0.618\*(3-0);

Fibo:5=4+0.618\*(1-0);

Fibo:5=4+1.00\*(1-0);

Fibo:5=4+1.618\*(1-0);

Fibo:5=4+0.618\*(3-2);

Fibo:5=4+1.00\*(3-2);

Fibo:5=4+1.618\*(3-2);

ProportionTargets:

fibonacci:2=1+(-0.60)\*(1-0),0.15,-60,20;

fibonacci:3=2+ 1.60 \*(1-0),0.05, 55,30;

fibonacci:4=3+ 1.40 \*(2-1),0.15,-60,20;

fibonacci:5=4+ 1.60 \*(3-2),0.05, 55,30;

Entrysignals:

RuleFiboV06Int,RuleFiboV20Int,GuideImpFibo2L09;

Exitsignals:

RuleFibo1exc0V01All,RuleFibo2exc0V01All,RuleFiboMaxRetr764Wave2All,Rule5exc4AND5up76;

Confirmsignals:

RuleFibo3\_76\_1L36Int,RuleFibo3\_100\_1L36Int;

Stopsignals:

RuleFibo1exc0V01All,RuleFibo2exc0V01All,Rule5exc4AND5up76;

WaveSignals:

RuleFiboV06Int,RuleFiboV20Int,Wave2Detection,Wave4Detection;

# Pattern: ZigZag

## Correction; Probability: 0.4

This pattern has been defined as a sharp CORRECTIVE pattern in which wave A and C are TREND waves and wave B does not retrace more than 61.8%% of wave A. It is the most common corrective pattern, which mostly occurs in wave 2 and wave X;

Rules:G1mMin100,G2mMin90,G3mMin100,RuleFibo1exc0V01All,RuleFibo1exc2V01,RuleFibo3exc2V01All,RuleFibo3\_13\_1L36,RuleFibo1\_13\_3L36,RuleFiboMinRetr08Wave2,RuleCorFiboL102,RuleCorFiboV106,RuleCmaxB800Fibo;

Guidelines:GuideImpFibo2L11,RuleFibo1\_38\_3L36,RuleFibo3\_38\_1L36,RuleCorFiboCmax262L110;

A:1.0\*1,1.0\*1:0.9\*Impulse,0.7\*Extension1,1.0\*Extension3,0.95\*Extension5,0.4\*Diagonal2,0.4\*Impulse2,0.5\*Truncated5;

B:-

0.50\*1,1.38\*1:0.9\*ZigZag,0.6\*ZigZagFlat,0.7\*DoubleZigZag,0.1\*TripleZigZag,0.6\*RunningZigZag,0.8\*Flat,0.6\*FailedFlat,0.6\*ExpandedFlat,0.4\*RunningFlat,0.7\*RunningFlat2,0.6\*TriangleContr,0.6\*RunningTriangle,

0.3\*TriangleExp,0.4\*TriangleAscDesc,0.6\*DoubleThree,0.4\*TripleThree,0.7\*WXY,0.4\*WXYXZ;

C:1.0\*1,1.0\*1:0.9\*Impulse,0.7\*Extension1,1.0\*Extension3,0.95\*Extension5,0.25\*Diagonal1,0.4\*Diagonal2,0.4\*Impulse2,0.5\*Truncated5,0.1\*ExpTriangle5;

TimeFibo:

2:1=0.10\*(0.136,0.146,0.156);2:1=0.33\*(0.210,0.236,0.262);2:1=0.10\*(0.320,0.333,0.346);2:1=0.33\*(0.35,0.382,0.414);2:1=0.33\*(0.47,0.50,0.53);2:1=0.10\*(0.545,0.55,0.555);2:1=0.33\*(0.500,0.618,0.730);2:1=0.10\*(0.650,0.666,0.682);2:1=0.10\*(0.73,0.764,0.798);2:1=0.33\*(0.90,1.00,1.10);2:1=0.10\*(1.20,1.236,1.272);2:1=0.10\*(1.35,1.382,1.414);2:1=0.33\*(1.400,1.618,1.830);2:1=0.10\*(1.95,2.00,2.10);2:1=0.10\*(2.21,2.23,2.25);2:1=0.33\*(2.35,2.618,2.87);2:1=0.10\*(3.80,4.236,4.65);2:1=0.10\*(6.2,6.854,7.4);

3:1=0.10\*(0.136,0.146,0.156);3:1=0.10\*(0.210,0.236,0.262);3:1=0.10\*(0.320,0.333,0.346);3:1=0.33\*(0.35,0.382,0.414);3:1=0.33\*(0.47,0.50,0.53);3:1=0.10\*(0.545,0.55,0.555);3:1=0.33\*(0.500,0.618,0.730);3:1=0.10\*(0.650,0.666,0.682);3:1=0.10\*(0.73,0.764,0.798);3:1=0.33\*(0.90,1.00,1.10);3:1=0.10\*(1.20,1.236,1.272);3:1=0.10\*(1.35,1.382,1.414);3:1=0.33\*(1.400,1.618,1.830);3:1=0.10\*(1.95,2.00,2.10);3:1=0.10\*(2.21,2.23,2.25);3:1=0.33\*(2.35,2.618,2.87);3:1=0.10\*(3.80,4.236,4.65);3:1=0.10\*(6.2,6.854,7.4);

3:2=0.10\*(0.136,0.146,0.156);3:2=0.10\*(0.210,0.236,0.262);3:2=0.10\*(0.320,0.333,0.346);3:2=0.33\*(0.35,0.382,0.414);3:2=0.33\*(0.47,0.50,0.53);3:2=0.10\*(0.545,0.55,0.555);3:2=0.33\*(0.500,0.618,0.730);3:2=0.10\*(0.650,0.666,0.682);3:2=0.10\*(0.73,0.764,0.798);3:2=0.33\*(0.90,1.00,1.10);3:2=0.10\*(1.20,1.236,1.272);3:2=0.10\*(1.35,1.382,1.414);3:2=0.33\*(1.400,1.618,1.830);3:2=0.10\*(1.95,2.00,2.10);3:2=0.10\*(2.21,2.23,2.25);3:2=0.33\*(2.35,2.618,2.87);3:2=0.10\*(3.80,4.236,4.65);3:2=0.10\*(6.2,6.854,7.4);

#### ValueFibo:

2:1=0.10\*(0.136,0.146,0.156);2:1=0.33\*(0.210,0.236,0.262);2:1=0.10\*(0.320,0.333,0.346);2:1=0.33\*(0.35,0.382,0.414);2:1=0.33\*(0.47,0.50,0.53);2:1=0.10\*(0.545,0.55,0.555);2:1=0.33\*(0.500,0.618,0.730);2:1=0.10\*(0.650,0.666,0.682);2:1=0.10\*(0.73,0.764,0.798);2:1=0.33\*(0.90,1.00,1.10);2:1=0.10\*(1.20,1.236,1.272);2:1=0.10\*(1.35,1.382,1.414);2:1=0.33\*(1.400,1.618,1.830);2:1=0.10\*(1.95,2.00,2.10);2:1=0.10\*(2.21,2.23,2.25);2:1=0.33\*(2.35,2.618,2.87);2:1=0.10\*(3.80,4.236,4.65);2:1=0.10\*(6.2,6.854,7.4);

3:1=0.10\*(0.136,0.146,0.156);3:1=0.10\*(0.210,0.236,0.262);3:1=0.10\*(0.320,0.333,0.346);3:1=0.33\*(0.35,0.382,0.414);3:1=0.33\*(0.47,0.50,0.53);3:1=0.10\*(0.545,0.55,0.555);3:1=0.33\*(0.500,0.618,0.730);3:1=0.10\*(0.650,0.666,0.682);3:1=0.10\*(0.73,0.764,0.798);3:1=0.33\*(0.90,1.00,1.10);3:1=0.10\*(1.20,1.236,1.272);3:1=0.10\*(1.35,1.382,1.414);3:1=0.33\*(1.400,1.618,1.830);3:1=0.10\*(1.95,2.00,2.10);3:1=0.10\*(2.21,2.23,2.25);3:1=0.33\*(2.35,2.618,2.87);3:1=0.10\*(3.80,4.236,4.65);3:1=0.10\*(6.2,6.854,7.4);

3:2=0.10\*(0.136,0.146,0.156);3:2=0.10\*(0.210,0.236,0.262);3:2=0.10\*(0.320,0.333,0.346);3:2=0.33\*(0.35,0.382,0.414);3:2=0.33\*(0.47,0.50,0.53);3:2=0.10\*(0.545,0.55,0.555);3:2=0.33\*(0.500,0.618,0.730);3:2=0.10\*(0.650,0.666,0.682);3:2=0.10\*(0.73,0.764,0.798);3:2=0.33\*(0.90,1.00,1.10);3:2=0.10\*(1.20,1.236,1.272);3:2=0.10\*(1.35,1.382,1.414);3:2=0.33\*(1.400,1.618,1.830);3:2=0.10\*(1.95,2.00,2.10);3:2=0.10\*(2.21,2.23,2.25);3:2=0.33\*(2.35,2.618,2.87);3:2=0.10\*(3.80,4.236,4.65);3:2=0.10\*(6.2,6.854,7.4);

#### ProportionFibo:

2:1=0.10\*(0.35,0.382,0.414);2:1=0.30\*(0.47,0.50,0.53);2:1=0.30\*(0.50,0.618,0.71);2:1=0.10\*(0.73,0.764,0.798);2:1=0.10\*(0.60,1.00,1.40);2:1=0.10\*(1.20,1.236,1.272);2:1=0.10\*(1.35,1.382,1.414);2:1=0.10\*(1.400,1.618,1.830);

3:1=0.05\*(0.47,0.50,0.53);3:1=0.20\*(0.500,0.618,0.730);3:1=0.05\*(0.73,0.764,0.798);3:1=0.40\*(0.90,1.00,1.10);3:1=0.05\*(1.20,1.236,1.272);3:1=0.05\*(1.35,1.382,1.414);3:1=0.30\*(1.400,1.618,1.830);3:1=0.05\*(1.95,2.00,2.10);3:1=0.05\*(2.21,2.23,2.25);3:1=0.30\*(2.35,2.618,2.87);3:1=0.05\*(3.80,4.236,4.65);3:1=0.05\*(6.2,6.854,7.4);

3:2=0.10\*(0.35,0.382,0.414);3:2=0.10\*(0.47,0.50,0.53);3:2=0.15\*(0.50,0.618,0.71);3:2=0.10\*(0.73,0.764,0.798);3:2=0.10\*(0.60,1.00,1.40);3:2=0.10\*(1.20,1.236,1.272);3:2=0.10\*(1.35,1.382,1.414);3:2=0.30\*(1.400,1.618,1.830);3:2=0.30\*(2.35,2.618,2.87);

#### ProportionFiboRequired:

3:1=1.00\*(0.23,1.00,7.00);

2:1=1.00\*(0.13,1.00,4.35);

$$3:2=1.00*(0.23,1.00,7.00);$$

Targets:

$$\text{Fibo,Reward:2}=1-0.50*1;$$

$$\text{Fibo,Reward:3}=2+1.00*1;$$

$$\text{Fibo,Min: 2}=1-0.382*1;$$

$$\text{Fibo,Max: 2}=1-0.618*1;$$

$$\text{Fibo,Prob:2}=1-0.500*1;$$

$$\text{Fibo,Prob:2}=1-0.618*1;$$

$$\text{Fibo,Min: 3}=2+1.000*2;$$

$$\text{Fibo,Max: 3}=2+2.618*1;$$

$$\text{Fibo,Prob:3}=2+1.618*1;$$

$$\text{Fibo,Prob:3}=2+1.000*1;$$

$$\text{Fibo,Prob:3}=2+0.618*1;$$

$$\text{Fibo,Prob:3}=2+2.618*2;$$

TimeTargets:

$$\text{Fibo:2}=1+0.50*(1-0);$$

$$\text{Fibo:2}=1+0.618*(1-0);$$

$$\text{Fibo:2}=1+1.000*(1-0);$$

$$\text{Fibo:2}=1+1.618*(1-0);$$

$$\text{Fibo:2}=1+4.236*(1-0);$$

$$\text{Fibo:2}=1+2.618*(1-0);$$

$$\text{Fibo:3}=2+0.618*(1-0);$$

$$\text{Fibo:3}=2+1.00*(1-0);$$

$$\text{Fibo:3}=2+1.618*(1-0);$$

$$\text{Fibo:3}=2+2.618*(1-0);$$

$$\text{Fibo:3}=2+1.00*(2-1);$$

$$\text{Fibo:3}=2+1.618*(2-1);$$

$$\text{Fibo:3}=2+2.618*(2-1);$$

ProportionTargets:

fibonacci:2=1+(-0.55)\*(1-0),0.15,-55,30;

fibonacci:2=1+(-0.38)\*(1-0),0.15,-45,30;

fibonacci:3=2+ 1.00 \*(1-0),0.05, 50,30;

fibonacci:3=2+ 1.60 \*(1-0),0.05, 50,30;

fibonacci:3=2+ 2.60 \*(1-0),0.05, 55,30;

Entrysignals:

RuleFiboV06Int,GuideImpFibo2L09;

Exitsignals:

RuleFibo2exc0V01All,RuleFiboMaxRetr764Wave2All,Rule3exc2AND3up76;

Confirmsignals:

RuleFibo3\_76\_1L36Int,RuleFibo3\_100\_1L36Int,RuleFibo3\_261\_1L36Int;

Stopsignals:

RuleFibo1exc0V01All,RuleFiboMaxRetr764Wave2All,RuleCorFiboL102max618W2All,Rule3exc2AND3up76;

WaveSignals:

RuleFiboV06Int,WaveBDetectionOnly,Wave2Detection;

## Pattern: ZigZagFlat

### Correction; Probability: 0.4

This pattern has been defined as a sharp CORRECTIVE pattern which is a hybrid of a Zigzag and a flat. The B wave retraces more than 62%% and the A and C wave should be a trend pattern. It is a less common corrective pattern.;

Rules:G1mMin100,G2mMin90,G3mMin60,RuleFibo1exc0V01All,RuleFibo1exc2V01,RuleFibo3exc2V01All,RuleFibo1\_13\_3L36,RuleFibo3\_13\_1L36,RuleFiboL02,GuideFlatFiboLL\_AND120,RuleCorFiboL103,RuleCorFiboV106,RuleCmaxB400Fibo;

Guidelines:GuideImpFibo2L11,RuleFibo1\_38\_3L36,RuleFibo3\_38\_1L36;

A:1.0\*1,1.0\*1:0.9\*Impulse,0.7\*Extension1,1.0\*Extension3,0.95\*Extension5,0.4\*Diagonal2,0.4\*Impulse2,0.5\*Truncated5;

B:-

0.760\*1,1.38\*1:0.9\*ZigZag,0.6\*ZigZagFlat,0.7\*DoubleZigZag,0.1\*TripleZigZag,0.6\*RunningZigZa

g,0.8\*Flat,0.6\*FailedFlat,0.6\*ExpandedFlat,0.4\*RunningFlat,0.7\*RunningFlat2,0.6\*TriangleContr  
,0.6\*RunningTriangle,

0.3\*TriangleExp,0.4\*TriangleAscDesc,0.6\*DoubleThree,0.4\*TripleThree,0.7\*WXY,0.4\*W  
XYZ;

C:1.0\*1,1.0\*1:0.9\*Impulse,0.7\*Extension1,1.0\*Extension3,0.95\*Extension5,0.25\*Diagon  
al1,0.4\*Diagonal2,0.4\*Impulse2,0.5\*Truncated5,0.1\*ExpTriangle5;

TimeFibo:

2:1=0.10\*(0.136,0.146,0.156);2:1=0.33\*(0.210,0.236,0.262);2:1=0.10\*(0.320,0.333,0.34  
6);2:1=0.33\*(0.35,0.382,0.414);2:1=0.33\*(0.47,0.50,0.53);2:1=0.10\*(0.545,0.55,0.555);2:1=0.33  
(0.500,0.618,0.730);2:1=0.10\*(0.650,0.666,0.682);2:1=0.10\*(0.73,0.764,0.798);2:1=0.33\*(0.90  
,1.00,1.10);2:1=0.10\*(1.20,1.236,1.272);2:1=0.10\*(1.35,1.382,1.414);2:1=0.33\*(1.400,1.618,1.8  
30);2:1=0.10\*(1.95,2.00,2.10);2:1=0.10\*(2.21,2.23,2.25);2:1=0.33\*(2.35,2.618,2.87);2:1=0.10\*(  
3.80,4.236,4.65);2:1=0.10\*(6.2,6.854,7.4);

3:1=0.10\*(0.136,0.146,0.156);3:1=0.10\*(0.210,0.236,0.262);3:1=0.10\*(0.320,0.333,0.34  
6);3:1=0.33\*(0.35,0.382,0.414);3:1=0.33\*(0.47,0.50,0.53);3:1=0.10\*(0.545,0.55,0.555);3:1=0.33  
(0.500,0.618,0.730);3:1=0.10\*(0.650,0.666,0.682);3:1=0.10\*(0.73,0.764,0.798);3:1=0.33\*(0.90  
,1.00,1.10);3:1=0.10\*(1.20,1.236,1.272);3:1=0.10\*(1.35,1.382,1.414);3:1=0.33\*(1.400,1.618,1.8  
30);3:1=0.10\*(1.95,2.00,2.10);3:1=0.10\*(2.21,2.23,2.25);3:1=0.33\*(2.35,2.618,2.87);3:1=0.10\*(  
3.80,4.236,4.65);3:1=0.10\*(6.2,6.854,7.4);

3:2=0.10\*(0.136,0.146,0.156);3:2=0.10\*(0.210,0.236,0.262);3:2=0.10\*(0.320,0.333,0.34  
6);3:2=0.33\*(0.35,0.382,0.414);3:2=0.33\*(0.47,0.50,0.53);3:2=0.10\*(0.545,0.55,0.555);3:2=0.33  
(0.500,0.618,0.730);3:2=0.10\*(0.650,0.666,0.682);3:2=0.10\*(0.73,0.764,0.798);3:2=0.33\*(0.90  
,1.00,1.10);3:2=0.10\*(1.20,1.236,1.272);3:2=0.10\*(1.35,1.382,1.414);3:2=0.33\*(1.400,1.618,1.8  
30);3:2=0.10\*(1.95,2.00,2.10);3:2=0.10\*(2.21,2.23,2.25);3:2=0.33\*(2.35,2.618,2.87);3:2=0.10\*(  
3.80,4.236,4.65);3:2=0.10\*(6.2,6.854,7.4);

ValueFibo:

2:1=0.10\*(0.136,0.146,0.156);2:1=0.33\*(0.210,0.236,0.262);2:1=0.10\*(0.320,0.333,0.34  
6);2:1=0.33\*(0.35,0.382,0.414);2:1=0.33\*(0.47,0.50,0.53);2:1=0.10\*(0.545,0.55,0.555);2:1=0.33  
(0.500,0.618,0.730);2:1=0.10\*(0.650,0.666,0.682);2:1=0.10\*(0.73,0.764,0.798);2:1=0.33\*(0.90  
,1.00,1.10);2:1=0.10\*(1.20,1.236,1.272);2:1=0.10\*(1.35,1.382,1.414);2:1=0.33\*(1.400,1.618,1.8  
30);2:1=0.10\*(1.95,2.00,2.10);2:1=0.10\*(2.21,2.23,2.25);2:1=0.33\*(2.35,2.618,2.87);2:1=0.10\*(  
3.80,4.236,4.65);2:1=0.10\*(6.2,6.854,7.4);

3:1=0.10\*(0.136,0.146,0.156);3:1=0.10\*(0.210,0.236,0.262);3:1=0.10\*(0.320,0.333,0.34  
6);3:1=0.33\*(0.35,0.382,0.414);3:1=0.33\*(0.47,0.50,0.53);3:1=0.10\*(0.545,0.55,0.555);3:1=0.33  
(0.500,0.618,0.730);3:1=0.10\*(0.650,0.666,0.682);3:1=0.10\*(0.73,0.764,0.798);3:1=0.33\*(0.90  
,1.00,1.10);3:1=0.10\*(1.20,1.236,1.272);3:1=0.10\*(1.35,1.382,1.414);3:1=0.33\*(1.400,1.618,1.8  
30);3:1=0.10\*(1.95,2.00,2.10);3:1=0.10\*(2.21,2.23,2.25);3:1=0.33\*(2.35,2.618,2.87);3:1=0.10\*(  
3.80,4.236,4.65);3:1=0.10\*(6.2,6.854,7.4);

3:2=0.10\*(0.136,0.146,0.156);3:2=0.10\*(0.210,0.236,0.262);3:2=0.10\*(0.320,0.333,0.34  
6);3:2=0.33\*(0.35,0.382,0.414);3:2=0.33\*(0.47,0.50,0.53);3:2=0.10\*(0.545,0.55,0.555);3:2=0.33



$*(0.500,0.618,0.730);3:2=0.10*(0.650,0.666,0.682);3:2=0.10*(0.73,0.764,0.798);3:2=0.33*(0.90,1.00,1.10);3:2=0.10*(1.20,1.236,1.272);3:2=0.10*(1.35,1.382,1.414);3:2=0.33*(1.400,1.618,1.830);3:2=0.10*(1.95,2.00,2.10);3:2=0.10*(2.21,2.23,2.25);3:2=0.33*(2.35,2.618,2.87);3:2=0.10*(3.80,4.236,4.65);3:2=0.10*(6.2,6.854,7.4);$

ProportionFibo:

$2:1=0.30*(0.50,0.618,0.71);2:1=0.10*(0.73,0.764,0.798);2:1=0.20*(0.90,1.00,1.10);$

$3:1=0.20*(0.500,0.618,0.730);3:1=0.10*(0.73,0.764,0.798);3:1=0.40*(0.80,1.00,1.20);3:1=0.05*(1.20,1.236,1.272);3:1=0.05*(1.35,1.382,1.414);3:1=0.20*(1.400,1.618,1.830);3:1=0.05*(1.95,2.00,2.10);3:1=0.05*(2.21,2.23,2.25);3:1=0.15*(2.35,2.618,2.87);$

$3:2=0.20*(0.50,0.618,0.71);3:2=0.10*(0.73,0.764,0.798);3:2=0.20*(0.80,1.00,1.20);3:2=0.10*(1.20,1.236,1.272);3:2=0.10*(1.35,1.382,1.414);3:2=0.15*(1.400,1.618,1.830);3:2=0.15*(2.35,2.618,2.87);$

ProportionFiboRequired:

$3:1=1.00*(0.23,1.00,7.00);$

$2:1=1.00*(0.33,1.00,3.33);$

$3:2=1.00*(0.23,1.00,6.00);$

Targets:

Fibo,Reward:2=1-0.62\*1;

Fibo,Reward:3=2+1.00\*1;

Fibo,Min: 2=1-0.618\*1;

Fibo,Max: 2=1-1.000\*1;

Fibo,Prob:2=1-0.764\*1;

Fibo,Min: 3=2+1.000\*2;

Fibo,Max: 3=2+2.618\*1;

Fibo,Prob:3=2+1.618\*1;

Fibo,Prob:3=2+1.000\*1;

Fibo,Prob:3=2+1.618\*2;

TimeTargets:

Fibo:2=1+1.00\*(1-0);

Fibo:2=1+1.618\*(1-0);

Fibo:3=2+1.00\*(1-0);

Fibo:3=2+1.618\*(1-0);

Fibo:3=2+2.618\*(1-0);

Fibo:3=2+1.00\*(2-1);

Fibo:3=2+1.618\*(2-1);

Fibo:3=2+2.618\*(2-1);

ProportionTargets:

fibonacci:2=1+(-0.80)\*(1-0),0.15,-45,30;

fibonacci:3=2+ 1.00 \*(1-0),0.05, 50,30;

Entrysignals:

RuleFiboV06Int,GuideImpFibo2L09;

Exitsignals:

RuleFibo2exc0V01All,RuleFiboMaxRetr764Wave2All,Rule3exc2AND3up76;

Confirmsignals:

RuleFibo3\_76\_1L36Int,RuleFibo3\_100\_1L36Int,RuleFibo3\_261\_1L36Int;

Stopsignals:

RuleFibo1exc0V01All,RuleFibo2exc0V01All,Rule3exc2AND3up76;

WaveSignals:

RuleFiboV06Int,WaveBDetectionOnly,WaveBDetectionMore786,Wave2Detection;

## Pattern: RunningZigZag

### Correction; Probability: 0.3

This pattern has been defined as a zigzag, but wave C fails to surpass the end of wave A. It is not a very common corrective pattern. An explosive acceleration will follow.;

Rules:G2max100,G1mMin100,G2mMin90,G3mMin100,RuleFibo1exc0V01All,RuleFibo1exc2V01,RuleFibo3exc2V01All,RuleFiboMinRetr60Wave3,RuleFibo1exc2All,RuleFiboL02,RuleCorFiboL102,RuleCorFiboL103,RuleFibo3\_23\_1L36,!RuleCorFiboV106,RuleCmaxB100Fibo;

Guidelines:RuleFiboMinRetr76Wave3,RuleFibo1\_38\_3L36,RuleFibo3\_38\_1L36;

A:1.0\*1,1.0\*1:0.9\*Impulse,0.7\*Extension1,1.0\*Extension3,0.95\*Extension5,0.4\*Diagonal 2,0.4\*Impulse2,0.5\*Truncated5;

B:-

0.50\*1,1.38\*1:0.9\*ZigZag,0.6\*ZigZagFlat,0.7\*DoubleZigZag,0.1\*TripleZigZag,0.6\*RunningZigZag,0.8\*Flat,0.6\*FailedFlat,0.4\*RunningFlat,0.7\*RunningFlat2,0.6\*TriangleContr,0.6\*RunningTriangle,

0.3\*TriangleExp,0.4\*TriangleAscDesc,0.6\*DoubleThree,0.4\*TripleThree,0.7\*WXY,0.4\*WXYXZ;

C:-

0.5\*2,0.76\*2:0.9\*Impulse,0.7\*Extension1,1.0\*Extension3,0.95\*Extension5,0.25\*Diagonal1,0.4\*Diagonal2,0.4\*Impulse2,0.5\*Truncated5,0.1\*ExpTriangle5;

TimeFibo:

2:1=0.10\*(0.136,0.146,0.156);2:1=0.33\*(0.210,0.236,0.262);2:1=0.10\*(0.320,0.333,0.346);2:1=0.33\*(0.35,0.382,0.414);2:1=0.33\*(0.47,0.50,0.53);2:1=0.10\*(0.545,0.55,0.555);2:1=0.33\*(0.500,0.618,0.730);2:1=0.10\*(0.650,0.666,0.682);2:1=0.10\*(0.73,0.764,0.798);2:1=0.33\*(0.90,1.00,1.10);2:1=0.10\*(1.20,1.236,1.272);2:1=0.10\*(1.35,1.382,1.414);2:1=0.33\*(1.400,1.618,1.830);2:1=0.10\*(1.95,2.00,2.10);2:1=0.10\*(2.21,2.23,2.25);2:1=0.33\*(2.35,2.618,2.87);2:1=0.10\*(3.80,4.236,4.65);2:1=0.10\*(6.2,6.854,7.4);

3:1=0.10\*(0.136,0.146,0.156);3:1=0.10\*(0.210,0.236,0.262);3:1=0.10\*(0.320,0.333,0.346);3:1=0.33\*(0.35,0.382,0.414);3:1=0.33\*(0.47,0.50,0.53);3:1=0.10\*(0.545,0.55,0.555);3:1=0.33\*(0.500,0.618,0.730);3:1=0.10\*(0.650,0.666,0.682);3:1=0.10\*(0.73,0.764,0.798);3:1=0.33\*(0.90,1.00,1.10);3:1=0.10\*(1.20,1.236,1.272);3:1=0.10\*(1.35,1.382,1.414);3:1=0.33\*(1.400,1.618,1.830);3:1=0.10\*(1.95,2.00,2.10);3:1=0.10\*(2.21,2.23,2.25);3:1=0.33\*(2.35,2.618,2.87);3:1=0.10\*(3.80,4.236,4.65);3:1=0.10\*(6.2,6.854,7.4);

3:2=0.10\*(0.136,0.146,0.156);3:2=0.10\*(0.210,0.236,0.262);3:2=0.10\*(0.320,0.333,0.346);3:2=0.33\*(0.35,0.382,0.414);3:2=0.33\*(0.47,0.50,0.53);3:2=0.10\*(0.545,0.55,0.555);3:2=0.33\*(0.500,0.618,0.730);3:2=0.10\*(0.650,0.666,0.682);3:2=0.10\*(0.73,0.764,0.798);3:2=0.33\*(0.90,1.00,1.10);3:2=0.10\*(1.20,1.236,1.272);3:2=0.10\*(1.35,1.382,1.414);3:2=0.33\*(1.400,1.618,1.830);3:2=0.10\*(1.95,2.00,2.10);3:2=0.10\*(2.21,2.23,2.25);3:2=0.33\*(2.35,2.618,2.87);3:2=0.10\*(3.80,4.236,4.65);3:2=0.10\*(6.2,6.854,7.4);

ValueFibo:

2:1=0.10\*(0.136,0.146,0.156);2:1=0.33\*(0.210,0.236,0.262);2:1=0.10\*(0.320,0.333,0.346);2:1=0.33\*(0.35,0.382,0.414);2:1=0.33\*(0.47,0.50,0.53);2:1=0.10\*(0.545,0.55,0.555);2:1=0.33\*(0.500,0.618,0.730);2:1=0.10\*(0.650,0.666,0.682);2:1=0.10\*(0.73,0.764,0.798);2:1=0.33\*(0.90,1.00,1.10);2:1=0.10\*(1.20,1.236,1.272);2:1=0.10\*(1.35,1.382,1.414);2:1=0.33\*(1.400,1.618,1.830);2:1=0.10\*(1.95,2.00,2.10);2:1=0.10\*(2.21,2.23,2.25);2:1=0.33\*(2.35,2.618,2.87);2:1=0.10\*(3.80,4.236,4.65);2:1=0.10\*(6.2,6.854,7.4);

3:1=0.10\*(0.136,0.146,0.156);3:1=0.10\*(0.210,0.236,0.262);3:1=0.10\*(0.320,0.333,0.346);3:1=0.33\*(0.35,0.382,0.414);3:1=0.33\*(0.47,0.50,0.53);3:1=0.10\*(0.545,0.55,0.555);3:1=0.33\*(0.500,0.618,0.730);3:1=0.10\*(0.650,0.666,0.682);3:1=0.10\*(0.73,0.764,0.798);3:1=0.33\*(0.90,1.00,1.10);3:1=0.10\*(1.20,1.236,1.272);3:1=0.10\*(1.35,1.382,1.414);3:1=0.33\*(1.400,1.618,1.830);3:1=0.10\*(1.95,2.00,2.10);3:1=0.10\*(2.21,2.23,2.25);3:1=0.33\*(2.35,2.618,2.87);3:1=0.10\*(3.80,4.236,4.65);3:1=0.10\*(6.2,6.854,7.4);

$3:2=0.10*(0.136,0.146,0.156);3:2=0.10*(0.210,0.236,0.262);3:2=0.10*(0.320,0.333,0.346);3:2=0.33*(0.35,0.382,0.414);3:2=0.33*(0.47,0.50,0.53);3:2=0.10*(0.545,0.55,0.555);3:2=0.33*(0.500,0.618,0.730);3:2=0.10*(0.650,0.666,0.682);3:2=0.10*(0.73,0.764,0.798);3:2=0.33*(0.90,1.00,1.10);3:2=0.10*(1.20,1.236,1.272);3:2=0.10*(1.35,1.382,1.414);3:2=0.33*(1.400,1.618,1.830);3:2=0.10*(1.95,2.00,2.10);3:2=0.10*(2.21,2.23,2.25);3:2=0.33*(2.35,2.618,2.87);3:2=0.10*(3.80,4.236,4.65);3:2=0.10*(6.2,6.854,7.4);$

ProportionFibo:

$2:1=0.10*(0.35,0.382,0.414);2:1=0.30*(0.47,0.50,0.53);2:1=0.30*(0.50,0.618,0.71);2:1=0.10*(0.73,0.764,0.798);$

$3:1=0.05*(0.47,0.50,0.53);3:1=0.20*(0.500,0.618,0.730);3:1=0.05*(0.73,0.764,0.798);3:1=0.20*(0.90,1.00,1.10);3:1=0.05*(1.20,1.236,1.272);3:1=0.05*(1.35,1.382,1.414);3:1=0.20*(1.400,1.618,1.830);$

$3:2=0.10*(0.35,0.382,0.414);3:2=0.30*(0.47,0.50,0.53);3:2=0.30*(0.50,0.618,0.71);3:2=0.10*(0.73,0.764,0.798);3:2=0.10*(0.60,1.00,1.40);$

ProportionFiboRequired:

$3:1=1.00*(0.23,1.00,7.00);$

$2:1=1.00*(0.23,1.00,3.33);$

$3:2=1.00*(0.23,1.00,1.30);$

Targets:

Fibo,Reward:2=1-0.50\*1;

Fibo,Reward:3=2+0.62\*1;

Fibo,Min: 2=1-0.382\*1;

Fibo,Max: 2=1-0.618\*1;

Fibo,Prob:2=1-0.500\*1;

Fibo,Prob:2=1-0.618\*1;

Fibo,Min: 3=2+0.618\*2;

Fibo,Max: 3=2+1.000\*2;

Fibo,Prob:3=2+0.764\*2;

Fibo,Prob:3=2+0.618\*1;

TimeTargets:

Fibo:2=1+0.50\*(1-0);

Fibo:2=1+0.618\*(1-0);

Fibo:2=1+1.000\*(1-0);

Fibo:2=1+1.618\*(1-0);

Fibo:2=1+4.236\*(1-0);

Fibo:2=1+2.618\*(1-0);

Fibo:3=2+0.618\*(1-0);

Fibo:3=2+0.500\*(1-0);

Fibo:3=2+0.382\*(1-0);

Fibo:3=2+1.00\*(2-1);

Fibo:3=2+1.618\*(2-1);

ProportionTargets:

;

Entrysignals:

GuideImpFibo2L09;

Exitsignals:

RuleFibo2exc0V01All,RuleFiboMaxRetr764Wave2All;

Confirmsignals:

;

Stopsignals:

RuleFibo1exc0V01All,RuleCorFiboL102max618W2All,Rule3exc2AND3up76;

WaveSignals:

WaveBDetectionOnly,Wave2Detection,WaveBDetectionMore786;

## **Pattern: DoubleZigZag**

### **Correction; Probability: 0.4**

This pattern has been defined as a sharp CORRECTIVE pattern in which 2 zigzags are connected by an X wave, which does not retrace more than 61.8%% of wave A, B and C combined. It is a common corrective pattern. This looks very much like an impulse, count the 7 waves!. The X waves are mostly zigzags too.;

Rules:G1mMin100,G2mMin90,G3mMin100,RuleFibo1exc0V01All,RuleFibo1exc2V01,RuleFibo3exc2V01All,RuleFiboMinRetr60Wave3,RuleFibo1\_23\_3L36,RuleFibo3\_23\_1L36,RuleFiboL02,RuleDoubleZZFiboL102,RuleCorFiboV106,RuleCmaxB400Fibo;

Guidelines:GuideImpFibo2L11,GuideDoubleZZFiboL102,RuleFibo3\_38\_1L36;

W:1.0\*1,1.0\*1:0.9\*ZigZag,0.4\*DoubleZigZag,0.6\*ZigZagFlat,0.7\*WXY;

X:-

0.50\*1,1.0\*1:0.9\*ZigZag,0.6\*ZigZagFlat,0.7\*DoubleZigZag,0.1\*TripleZigZag,0.6\*RunningZigZag,0.8\*Flat,0.6\*FailedFlat,0.6\*ExpandedFlat,0.4\*RunningFlat,0.7\*RunningFlat2,0.6\*TriangleContr,0.6\*RunningTriangle,

0.3\*TriangleExp,0.4\*TriangleAscDesc,0.6\*DoubleThree,0.4\*TripleThree,0.7\*WXY,0.4\*WXYXZ;

Y:1.0\*1,1.0\*1:0.9\*ZigZag,0.4\*DoubleZigZag,0.6\*ZigZagFlat,0.7\*RunningZigZag,0.6\*FailedFlat,0.4\*RunningFlat,0.7\*RunningFlat2,0.7\*WXY,0.6\*TriangleContr,0.6\*RunningTriangle,0.4\*TriangleExp,0.4\*TriangleAscDesc;

TimeFibo:

2:1=0.10\*(0.136,0.146,0.156);2:1=0.33\*(0.210,0.236,0.262);2:1=0.10\*(0.320,0.333,0.346);2:1=0.33\*(0.35,0.382,0.414);2:1=0.33\*(0.47,0.50,0.53);2:1=0.10\*(0.545,0.55,0.555);2:1=0.33\*(0.500,0.618,0.730);2:1=0.10\*(0.650,0.666,0.682);2:1=0.10\*(0.73,0.764,0.798);2:1=0.33\*(0.90,1.00,1.10);2:1=0.10\*(1.20,1.236,1.272);2:1=0.10\*(1.35,1.382,1.414);2:1=0.33\*(1.400,1.618,1.830);2:1=0.10\*(1.95,2.00,2.10);2:1=0.10\*(2.21,2.23,2.25);2:1=0.33\*(2.35,2.618,2.87);2:1=0.10\*(3.80,4.236,4.65);2:1=0.10\*(6.2,6.854,7.4);

3:1=0.10\*(0.136,0.146,0.156);3:1=0.10\*(0.210,0.236,0.262);3:1=0.10\*(0.320,0.333,0.346);3:1=0.33\*(0.35,0.382,0.414);3:1=0.33\*(0.47,0.50,0.53);3:1=0.10\*(0.545,0.55,0.555);3:1=0.33\*(0.500,0.618,0.730);3:1=0.10\*(0.650,0.666,0.682);3:1=0.10\*(0.73,0.764,0.798);3:1=0.33\*(0.90,1.00,1.10);3:1=0.10\*(1.20,1.236,1.272);3:1=0.10\*(1.35,1.382,1.414);3:1=0.33\*(1.400,1.618,1.830);3:1=0.10\*(1.95,2.00,2.10);3:1=0.10\*(2.21,2.23,2.25);3:1=0.33\*(2.35,2.618,2.87);3:1=0.10\*(3.80,4.236,4.65);3:1=0.10\*(6.2,6.854,7.4);

3:2=0.10\*(0.136,0.146,0.156);3:2=0.10\*(0.210,0.236,0.262);3:2=0.10\*(0.320,0.333,0.346);3:2=0.33\*(0.35,0.382,0.414);3:2=0.33\*(0.47,0.50,0.53);3:2=0.10\*(0.545,0.55,0.555);3:2=0.33\*(0.500,0.618,0.730);3:2=0.10\*(0.650,0.666,0.682);3:2=0.10\*(0.73,0.764,0.798);3:2=0.33\*(0.90,1.00,1.10);3:2=0.10\*(1.20,1.236,1.272);3:2=0.10\*(1.35,1.382,1.414);3:2=0.33\*(1.400,1.618,1.830);3:2=0.10\*(1.95,2.00,2.10);3:2=0.10\*(2.21,2.23,2.25);3:2=0.33\*(2.35,2.618,2.87);3:2=0.10\*(3.80,4.236,4.65);3:2=0.10\*(6.2,6.854,7.4);

ValueFibo:

2:1=0.10\*(0.136,0.146,0.156);2:1=0.33\*(0.210,0.236,0.262);2:1=0.10\*(0.320,0.333,0.346);2:1=0.33\*(0.35,0.382,0.414);2:1=0.33\*(0.47,0.50,0.53);2:1=0.10\*(0.545,0.55,0.555);2:1=0.33\*(0.500,0.618,0.730);2:1=0.10\*(0.650,0.666,0.682);2:1=0.10\*(0.73,0.764,0.798);2:1=0.33\*(0.90,1.00,1.10);2:1=0.10\*(1.20,1.236,1.272);2:1=0.10\*(1.35,1.382,1.414);2:1=0.33\*(1.400,1.618,1.830);2:1=0.10\*(1.95,2.00,2.10);2:1=0.10\*(2.21,2.23,2.25);2:1=0.33\*(2.35,2.618,2.87);2:1=0.10\*(3.80,4.236,4.65);2:1=0.10\*(6.2,6.854,7.4);

30);2:1=0.10\*(1.95,2.00,2.10);2:1=0.10\*(2.21,2.23,2.25);2:1=0.33\*(2.35,2.618,2.87);2:1=0.10\*(3.80,4.236,4.65);2:1=0.10\*(6.2,6.854,7.4);

3:1=0.10\*(0.136,0.146,0.156);3:1=0.10\*(0.210,0.236,0.262);3:1=0.10\*(0.320,0.333,0.346);3:1=0.33\*(0.35,0.382,0.414);3:1=0.33\*(0.47,0.50,0.53);3:1=0.10\*(0.545,0.55,0.555);3:1=0.33\*(0.500,0.618,0.730);3:1=0.10\*(0.650,0.666,0.682);3:1=0.10\*(0.73,0.764,0.798);3:1=0.33\*(0.90,1.00,1.10);3:1=0.10\*(1.20,1.236,1.272);3:1=0.10\*(1.35,1.382,1.414);3:1=0.33\*(1.400,1.618,1.830);3:1=0.10\*(1.95,2.00,2.10);3:1=0.10\*(2.21,2.23,2.25);3:1=0.33\*(2.35,2.618,2.87);3:1=0.10\*(3.80,4.236,4.65);3:1=0.10\*(6.2,6.854,7.4);

3:2=0.10\*(0.136,0.146,0.156);3:2=0.10\*(0.210,0.236,0.262);3:2=0.10\*(0.320,0.333,0.346);3:2=0.33\*(0.35,0.382,0.414);3:2=0.33\*(0.47,0.50,0.53);3:2=0.10\*(0.545,0.55,0.555);3:2=0.33\*(0.500,0.618,0.730);3:2=0.10\*(0.650,0.666,0.682);3:2=0.10\*(0.73,0.764,0.798);3:2=0.33\*(0.90,1.00,1.10);3:2=0.10\*(1.20,1.236,1.272);3:2=0.10\*(1.35,1.382,1.414);3:2=0.33\*(1.400,1.618,1.830);3:2=0.10\*(1.95,2.00,2.10);3:2=0.10\*(2.21,2.23,2.25);3:2=0.33\*(2.35,2.618,2.87);3:2=0.10\*(3.80,4.236,4.65);3:2=0.10\*(6.2,6.854,7.4);

ProportionFibo:

2:1=0.10\*(0.35,0.382,0.414);2:1=0.30\*(0.47,0.50,0.53);2:1=0.30\*(0.50,0.618,0.71);2:1=0.10\*(0.73,0.764,0.798);2:1=0.10\*(0.60,1.00,1.40);2:1=0.10\*(1.20,1.236,1.272);2:1=0.10\*(1.35,1.382,1.414);2:1=0.10\*(1.400,1.618,1.830);

3:1=0.05\*(0.47,0.50,0.53);3:1=0.20\*(0.500,0.618,0.730);3:1=0.05\*(0.73,0.764,0.798);3:1=0.40\*(0.90,1.00,1.10);3:1=0.05\*(1.20,1.236,1.272);3:1=0.05\*(1.35,1.382,1.414);3:1=0.30\*(1.400,1.618,1.830);3:1=0.05\*(1.95,2.00,2.10);3:1=0.05\*(2.21,2.23,2.25);3:1=0.30\*(2.35,2.618,2.87);3:1=0.05\*(3.80,4.236,4.65);3:1=0.05\*(6.2,6.854,7.4);

3:2=0.10\*(0.35,0.382,0.414);3:2=0.10\*(0.47,0.50,0.53);3:2=0.15\*(0.50,0.618,0.71);3:2=0.10\*(0.73,0.764,0.798);3:2=0.10\*(0.60,1.00,1.40);3:2=0.10\*(1.20,1.236,1.272);3:2=0.10\*(1.35,1.382,1.414);3:2=0.30\*(1.400,1.618,1.830);3:2=0.30\*(2.35,2.618,2.87);

ProportionFiboRequired:

3:1=1.00\*(0.36,1.00,3.6);

2:1=1.00\*(0.23,0.40,1.20);

3:2=1.00\*(0.80,1.10,11.00);

Targets:

Fibo,Reward:2=1-0.50\*1;

Fibo,Reward:3=2+1.00\*1;

Fibo,Min: 2=1-0.382\*1;

Fibo,Max: 2=1-0.618\*1;

Fibo,Prob:2=1-0.500\*1;

Fibo,Prob:2=1-0.618\*1;

Fibo,Min: 3=2+1.000\*2;

Fibo,Max: 3=2+2.618\*1;

Fibo,Prob:3=2+1.618\*1;

Fibo,Prob:3=2+1.000\*1;

Fibo,Prob:3=2+2.618\*2;

TimeTargets:

Fibo:2=1+0.50\*(1-0);

Fibo:2=1+0.618\*(1-0);

Fibo:2=1+1.00\*(1-0);

Fibo:3=2+0.618\*(1-0);

Fibo:3=2+1.00\*(1-0);

Fibo:3=2+1.618\*(1-0);

Fibo:3=2+2.618\*(1-0);

Fibo:3=2+1.00\*(2-1);

Fibo:3=2+1.618\*(2-1);

Fibo:3=2+2.618\*(2-1);

ProportionTargets:

fibonacci:2=1+(-0.50)\*(1-0),0.15,-55,30;

fibonacci:3=2+ 1.00 \*(1-0),0.05, 55,30;

fibonacci:3=2+ 1.60 \*(1-0),0.05, 55,30;

Entrysignals:

RuleFiboV06Int,GuideImpFibo2L09;

Exitsignals:

RuleFibo2exc0V01All,RuleFiboMaxRetr764Wave2All;

Confirmsignals:

RuleFibo3\_76\_1L36Int,RuleFibo3\_100\_1L36Int;

Stopsignals:



RuleFibo1exc0V01All,RuleFiboMaxRetr764Wave2All,Rule3exc2AND3up76;

WaveSignals:

RuleFiboV06Int,WaveBDetectionOnly,Wave2Detection;

## Pattern: TripleZigZag

### Correction; Probability: 0.3

This pattern has been defined as a sharp CORRECTIVE pattern in which 3 zigzags are connected by X waves, which do not retrace more than 61.8%% of waves A, B and C combined. It is an uncommon corrective pattern. This looks very much like an impulse, count the 11 waves!. The X waves are mostly zigzags too.;

Rules:G3max38,G1mMin100,G2mMin90,G3mMin100,G4mMin90,G5mMin60,G4mMin60,RuleFibo1exc0V01All,RuleFibo1exc2V01,RuleFibo3exc2V01All,RuleFibo3exc4V01,RuleFibo5exc4V01All,RuleFibo4exc2V01All,RuleFiboL02,RuleDoubleZZFiboL102,RuleFibo1\_23\_3L36,RuleFibo3\_23\_1L36,RuleCorFiboV106,RuleCor2eX618FiboL117,RuleCmaxB400Fibo,RuleZmaxX2360Fibo,RuleCorFiboCmax262L110,RuleCorFiboZmax262L110;

Guidelines:G5mMin100,RuleFibo3\_38\_1L36;

W:1.0\*1,1.0\*1:0.9\*ZigZag,0.4\*DoubleZigZag,0.6\*ZigZagFlat,0.7\*WXY;

X:-

0.50\*1,1.0\*1:0.9\*ZigZag,0.6\*ZigZagFlat,0.7\*DoubleZigZag,0.1\*TripleZigZag,0.6\*RunningZigZag,0.8\*Flat,0.6\*FailedFlat,0.6\*ExpandedFlat,0.4\*RunningFlat,0.7\*RunningFlat2,0.6\*TriangleContr,0.6\*RunningTriangle,

0.4\*TriangleAscDesc,0.6\*DoubleThree,0.4\*TripleThree,0.7\*WXY,0.4\*WXYXZ;

Y:1.0\*1,1.0\*1:0.9\*ZigZag,0.6\*ZigZagFlat,0.7\*DoubleZigZag,0.1\*TripleZigZag,0.6\*RunningZigZag,0.8\*Flat,0.6\*FailedFlat,0.4\*RunningFlat,0.7\*RunningFlat2,0.6\*TriangleContr,0.6\*RunningTriangle,

0.4\*TriangleAscDesc;

X:-

0.62\*3,1.0\*2:0.9\*ZigZag,0.6\*ZigZagFlat,0.7\*DoubleZigZag,0.1\*TripleZigZag,0.6\*RunningZigZag,0.8\*Flat,0.6\*FailedFlat,0.6\*ExpandedFlat,0.4\*RunningFlat,0.7\*RunningFlat2,0.6\*TriangleContr,0.6\*RunningTriangle,

0.4\*TriangleAscDesc,0.6\*DoubleThree,0.4\*TripleThree,0.7\*WXY,0.4\*WXYXZ;

Z:1.0\*3,1.0\*3:0.9\*ZigZag,0.4\*DoubleZigZag,0.6\*ZigZagFlat,0.7\*RunningZigZag,0.6\*TriangleContr,0.6\*RunningTriangle,0.6\*TriangleExp,0.4\*TriangleAscDesc;

TimeFibo:

2:1=0.10\*(0.136,0.146,0.156);2:1=0.10\*(0.210,0.236,0.262);2:1=0.10\*(0.320,0.333,0.346);2:1=0.10\*(0.35,0.382,0.414);2:1=0.15\*(0.47,0.50,0.53);2:1=0.10\*(0.545,0.55,0.555);2:1=0.15\*(0.500,0.618,0.730);2:1=0.10\*(0.650,0.666,0.682);2:1=0.10\*(0.73,0.764,0.798);2:1=0.15\*(0.90,1.00,1.10);2:1=0.10\*(1.20,1.236,1.272);2:1=0.10\*(1.35,1.382,1.414);2:1=0.15\*(1.400,1.618,1.830);2:1=0.10\*(1.95,2.00,2.10);2:1=0.10\*(2.21,2.23,2.25);2:1=0.15\*(2.35,2.618,2.87);2:1=0.10\*(3.80,4.236,4.65);2:1=0.10\*(6.2,6.854,7.4);

3:1=0.10\*(0.136,0.146,0.156);3:1=0.10\*(0.210,0.236,0.262);3:1=0.10\*(0.320,0.333,0.346);3:1=0.10\*(0.35,0.382,0.414);3:1=0.10\*(0.47,0.50,0.53);3:1=0.10\*(0.545,0.55,0.555);3:1=0.15\*(0.500,0.618,0.730);3:1=0.10\*(0.650,0.666,0.682);3:1=0.10\*(0.73,0.764,0.798);3:1=0.15\*(0.90,1.00,1.10);3:1=0.10\*(1.20,1.236,1.272);3:1=0.10\*(1.35,1.382,1.414);3:1=0.15\*(1.400,1.618,1.830);3:1=0.10\*(1.95,2.00,2.10);3:1=0.10\*(2.21,2.23,2.25);3:1=0.15\*(2.35,2.618,2.87);3:1=0.10\*(3.80,4.236,4.65);3:1=0.10\*(6.2,6.854,7.4);

3:2=0.10\*(0.136,0.146,0.156);3:2=0.10\*(0.210,0.236,0.262);3:2=0.10\*(0.320,0.333,0.346);3:2=0.10\*(0.35,0.382,0.414);3:2=0.10\*(0.47,0.50,0.53);3:2=0.10\*(0.545,0.55,0.555);3:2=0.15\*(0.500,0.618,0.730);3:2=0.10\*(0.650,0.666,0.682);3:2=0.10\*(0.73,0.764,0.798);3:2=0.15\*(0.90,1.00,1.10);3:2=0.10\*(1.20,1.236,1.272);3:2=0.10\*(1.35,1.382,1.414);3:2=0.15\*(1.400,1.618,1.830);3:2=0.10\*(1.95,2.00,2.10);3:2=0.10\*(2.21,2.23,2.25);3:2=0.15\*(2.35,2.618,2.87);3:2=0.10\*(3.80,4.236,4.65);3:2=0.10\*(6.2,6.854,7.4);

4:2=0.10\*(0.136,0.146,0.156);4:2=0.10\*(0.210,0.236,0.262);4:2=0.10\*(0.320,0.333,0.346);4:2=0.10\*(0.35,0.382,0.414);4:2=0.15\*(0.47,0.50,0.53);4:2=0.10\*(0.545,0.55,0.555);4:2=0.15\*(0.500,0.618,0.730);4:2=0.10\*(0.650,0.666,0.682);4:2=0.10\*(0.73,0.764,0.798);4:2=0.15\*(0.90,1.00,1.10);4:2=0.10\*(1.20,1.236,1.272);4:2=0.10\*(1.35,1.382,1.414);4:2=0.15\*(1.400,1.618,1.830);4:2=0.10\*(1.95,2.00,2.10);4:2=0.10\*(2.21,2.23,2.25);4:2=0.15\*(2.35,2.618,2.87);4:2=0.10\*(3.80,4.236,4.65);4:2=0.10\*(6.2,6.854,7.4);

5:4=0.10\*(0.136,0.146,0.156);5:4=0.10\*(0.210,0.236,0.262);5:4=0.10\*(0.320,0.333,0.346);5:4=0.10\*(0.35,0.382,0.414);5:4=0.10\*(0.47,0.50,0.53);5:4=0.10\*(0.545,0.55,0.555);5:4=0.15\*(0.500,0.618,0.730);5:4=0.10\*(0.650,0.666,0.682);5:4=0.10\*(0.73,0.764,0.798);5:4=0.10\*(0.90,1.00,1.10);5:4=0.10\*(1.20,1.236,1.272);5:4=0.10\*(1.35,1.382,1.414);5:4=0.15\*(1.400,1.618,1.830);5:4=0.10\*(1.95,2.00,2.10);5:4=0.10\*(2.21,2.23,2.25);5:4=0.10\*(2.35,2.618,2.87);5:4=0.10\*(3.80,4.236,4.65);5:4=0.10\*(6.2,6.854,7.4);

5:3=0.10\*(0.136,0.146,0.156);5:3=0.10\*(0.210,0.236,0.262);5:3=0.10\*(0.320,0.333,0.346);5:3=0.10\*(0.35,0.382,0.414);5:3=0.10\*(0.47,0.50,0.53);5:3=0.10\*(0.545,0.55,0.555);5:3=0.15\*(0.500,0.618,0.730);5:3=0.10\*(0.650,0.666,0.682);5:3=0.10\*(0.73,0.764,0.798);5:3=0.15\*(0.90,1.00,1.10);5:3=0.10\*(1.20,1.236,1.272);5:3=0.10\*(1.35,1.382,1.414);5:3=0.15\*(1.400,1.618,1.830);5:3=0.10\*(1.95,2.00,2.10);5:3=0.10\*(2.21,2.23,2.25);5:3=0.15\*(2.35,2.618,2.87);5:3=0.10\*(3.80,4.236,4.65);5:3=0.10\*(6.2,6.854,7.4);

4:1=0.10\*(0.136,0.146,0.156);4:1=0.10\*(0.210,0.236,0.262);4:1=0.10\*(0.320,0.333,0.346);4:1=0.10\*(0.35,0.382,0.414);4:1=0.10\*(0.47,0.50,0.53);4:1=0.10\*(0.545,0.55,0.555);4:1=0.15\*(0.500,0.618,0.730);4:1=0.10\*(0.650,0.666,0.682);4:1=0.10\*(0.73,0.764,0.798);4:1=0.10\*(0.90,1.00,1.10);4:1=0.10\*(1.20,1.236,1.272);4:1=0.10\*(1.35,1.382,1.414);4:1=0.15\*(1.400,1.618,1.830);4:1=0.10\*(1.95,2.00,2.10);4:1=0.10\*(2.21,2.23,2.25);4:1=0.10\*(2.35,2.618,2.87);4:1=0.10\*(3.80,4.236,4.65);4:1=0.10\*(6.2,6.854,7.4);

ValueFibo:

2:1=0.10\*(0.136,0.146,0.156);2:1=0.10\*(0.210,0.236,0.262);2:1=0.10\*(0.320,0.333,0.346);2:1=0.10\*(0.35,0.382,0.414);2:1=0.15\*(0.47,0.50,0.53);2:1=0.10\*(0.545,0.55,0.555);2:1=0.15\*(0.500,0.618,0.730);2:1=0.10\*(0.650,0.666,0.682);2:1=0.10\*(0.73,0.764,0.798);2:1=0.15\*(0.90,1.00,1.10);2:1=0.10\*(1.20,1.236,1.272);2:1=0.10\*(1.35,1.382,1.414);2:1=0.15\*(1.400,1.618,1.830);2:1=0.10\*(1.95,2.00,2.10);2:1=0.10\*(2.21,2.23,2.25);2:1=0.15\*(2.35,2.618,2.87);2:1=0.10\*(3.80,4.236,4.65);2:1=0.10\*(6.2,6.854,7.4);

3:1=0.10\*(0.136,0.146,0.156);3:1=0.10\*(0.210,0.236,0.262);3:1=0.10\*(0.320,0.333,0.346);3:1=0.10\*(0.35,0.382,0.414);3:1=0.10\*(0.47,0.50,0.53);3:1=0.10\*(0.545,0.55,0.555);3:1=0.15\*(0.500,0.618,0.730);3:1=0.10\*(0.650,0.666,0.682);3:1=0.10\*(0.73,0.764,0.798);3:1=0.15\*(0.90,1.00,1.10);3:1=0.10\*(1.20,1.236,1.272);3:1=0.10\*(1.35,1.382,1.414);3:1=0.15\*(1.400,1.618,1.830);3:1=0.10\*(1.95,2.00,2.10);3:1=0.10\*(2.21,2.23,2.25);3:1=0.15\*(2.35,2.618,2.87);3:1=0.10\*(3.80,4.236,4.65);3:1=0.10\*(6.2,6.854,7.4);

4:3=0.10\*(0.136,0.146,0.156);4:3=0.10\*(0.210,0.236,0.262);4:3=0.10\*(0.320,0.333,0.346);4:3=0.10\*(0.35,0.382,0.414);4:3=0.10\*(0.47,0.50,0.53);4:3=0.10\*(0.545,0.55,0.555);4:3=0.15\*(0.500,0.618,0.730);4:3=0.10\*(0.650,0.666,0.682);4:3=0.10\*(0.73,0.764,0.798);4:3=0.15\*(0.90,1.00,1.10);4:3=0.15\*(1.20,1.236,1.272);4:3=0.15\*(1.35,1.382,1.414);4:3=0.15\*(1.400,1.618,1.830);4:3=0.10\*(1.95,2.00,2.10);4:3=0.10\*(2.21,2.23,2.25);4:3=0.15\*(2.35,2.618,2.87);4:3=0.10\*(3.80,4.236,4.65);4:3=0.10\*(6.2,6.854,7.4);

5:1=0.10\*(0.136,0.146,0.156);5:1=0.10\*(0.210,0.236,0.262);5:1=0.10\*(0.320,0.333,0.346);5:1=0.10\*(0.35,0.382,0.414);5:1=0.10\*(0.47,0.50,0.53);5:1=0.10\*(0.545,0.55,0.555);5:1=0.15\*(0.500,0.618,0.730);5:1=0.10\*(0.650,0.666,0.682);5:1=0.10\*(0.73,0.764,0.798);5:1=0.15\*(0.90,1.00,1.10);5:1=0.10\*(1.20,1.236,1.272);5:1=0.10\*(1.35,1.382,1.414);5:1=0.15\*(1.400,1.618,1.830);5:1=0.10\*(1.95,2.00,2.10);5:1=0.10\*(2.21,2.23,2.25);5:1=0.15\*(2.35,2.618,2.87);5:1=0.10\*(3.80,4.236,4.65);5:1=0.10\*(6.2,6.854,7.4);

3:2=0.10\*(0.136,0.146,0.156);3:2=0.10\*(0.210,0.236,0.262);3:2=0.10\*(0.320,0.333,0.346);3:2=0.10\*(0.35,0.382,0.414);3:2=0.10\*(0.47,0.50,0.53);3:2=0.10\*(0.545,0.55,0.555);3:2=0.15\*(0.500,0.618,0.730);3:2=0.10\*(0.650,0.666,0.682);3:2=0.10\*(0.73,0.764,0.798);3:2=0.15\*(0.90,1.00,1.10);3:2=0.10\*(1.20,1.236,1.272);3:2=0.10\*(1.35,1.382,1.414);3:2=0.15\*(1.400,1.618,1.830);3:2=0.10\*(1.95,2.00,2.10);3:2=0.10\*(2.21,2.23,2.25);3:2=0.15\*(2.35,2.618,2.87);3:2=0.10\*(3.80,4.236,4.65);3:2=0.10\*(6.2,6.854,7.4);

4:2=0.10\*(0.136,0.146,0.156);4:2=0.10\*(0.210,0.236,0.262);4:2=0.10\*(0.320,0.333,0.346);4:2=0.10\*(0.35,0.382,0.414);4:2=0.15\*(0.47,0.50,0.53);4:2=0.10\*(0.545,0.55,0.555);4:2=0.15\*(0.500,0.618,0.730);4:2=0.10\*(0.650,0.666,0.682);4:2=0.10\*(0.73,0.764,0.798);4:2=0.15\*(0.90,1.00,1.10);4:2=0.10\*(1.20,1.236,1.272);4:2=0.10\*(1.35,1.382,1.414);4:2=0.15\*(1.400,1.618,1.830);4:2=0.10\*(1.95,2.00,2.10);4:2=0.10\*(2.21,2.23,2.25);4:2=0.15\*(2.35,2.618,2.87);4:2=0.10\*(3.80,4.236,4.65);4:2=0.10\*(6.2,6.854,7.4);

5:4=0.10\*(0.136,0.146,0.156);5:4=0.10\*(0.210,0.236,0.262);5:4=0.10\*(0.320,0.333,0.346);5:4=0.10\*(0.35,0.382,0.414);5:4=0.10\*(0.47,0.50,0.53);5:4=0.10\*(0.545,0.55,0.555);5:4=0.15\*(0.500,0.618,0.730);5:4=0.10\*(0.650,0.666,0.682);5:4=0.10\*(0.73,0.764,0.798);5:4=0.10\*(0.90,1.00,1.10);5:4=0.10\*(1.20,1.236,1.272);5:4=0.10\*(1.35,1.382,1.414);5:4=0.15\*(1.400,1.618,1.830);

30);5:4=0.10\*(1.95,2.00,2.10);5:4=0.10\*(2.21,2.23,2.25);5:4=0.10\*(2.35,2.618,2.87);5:4=0.10\*(3.80,4.236,4.65);5:4=0.10\*(6.2,6.854,7.4);

5:3=0.10\*(0.136,0.146,0.156);5:3=0.10\*(0.210,0.236,0.262);5:3=0.10\*(0.320,0.333,0.346);5:3=0.10\*(0.35,0.382,0.414);5:3=0.10\*(0.47,0.50,0.53);5:3=0.10\*(0.545,0.55,0.555);5:3=0.15\*(0.500,0.618,0.730);5:3=0.10\*(0.650,0.666,0.682);5:3=0.10\*(0.73,0.764,0.798);5:3=0.15\*(0.90,1.00,1.10);5:3=0.10\*(1.20,1.236,1.272);5:3=0.10\*(1.35,1.382,1.414);5:3=0.15\*(1.400,1.618,1.830);5:3=0.10\*(1.95,2.00,2.10);5:3=0.10\*(2.21,2.23,2.25);5:3=0.15\*(2.35,2.618,2.87);5:3=0.10\*(3.80,4.236,4.65);5:3=0.10\*(6.2,6.854,7.4);

4:1=0.10\*(0.136,0.146,0.156);4:1=0.10\*(0.210,0.236,0.262);4:1=0.10\*(0.320,0.333,0.346);4:1=0.10\*(0.35,0.382,0.414);4:1=0.10\*(0.47,0.50,0.53);4:1=0.10\*(0.545,0.55,0.555);4:1=0.15\*(0.500,0.618,0.730);4:1=0.10\*(0.650,0.666,0.682);4:1=0.10\*(0.73,0.764,0.798);4:1=0.10\*(0.90,1.00,1.10);4:1=0.10\*(1.20,1.236,1.272);4:1=0.10\*(1.35,1.382,1.414);4:1=0.15\*(1.400,1.618,1.830);4:1=0.10\*(1.95,2.00,2.10);4:1=0.10\*(2.21,2.23,2.25);4:1=0.10\*(2.35,2.618,2.87);4:1=0.10\*(3.80,4.236,4.65);4:1=0.10\*(6.2,6.854,7.4);

ProportionFibo:

2:1=0.10\*(0.136,0.146,0.156);2:1=0.10\*(0.210,0.236,0.262);2:1=0.10\*(0.320,0.333,0.346);2:1=0.10\*(0.35,0.382,0.414);2:1=0.15\*(0.47,0.50,0.53);2:1=0.10\*(0.545,0.55,0.555);2:1=0.15\*(0.500,0.618,0.730);2:1=0.10\*(0.650,0.666,0.682);2:1=0.10\*(0.73,0.764,0.798);2:1=0.15\*(0.90,1.00,1.10);2:1=0.10\*(1.20,1.236,1.272);2:1=0.10\*(1.35,1.382,1.414);2:1=0.15\*(1.400,1.618,1.830);2:1=0.10\*(1.95,2.00,2.10);2:1=0.10\*(2.21,2.23,2.25);2:1=0.15\*(2.35,2.618,2.87);2:1=0.10\*(3.80,4.236,4.65);2:1=0.10\*(6.2,6.854,7.4);

3:1=0.10\*(0.136,0.146,0.156);3:1=0.10\*(0.210,0.236,0.262);3:1=0.10\*(0.320,0.333,0.346);3:1=0.10\*(0.35,0.382,0.414);3:1=0.10\*(0.47,0.50,0.53);3:1=0.10\*(0.545,0.55,0.555);3:1=0.15\*(0.500,0.618,0.730);3:1=0.10\*(0.650,0.666,0.682);3:1=0.10\*(0.73,0.764,0.798);3:1=0.15\*(0.90,1.00,1.10);3:1=0.10\*(1.20,1.236,1.272);3:1=0.10\*(1.35,1.382,1.414);3:1=0.15\*(1.400,1.618,1.830);3:1=0.10\*(1.95,2.00,2.10);3:1=0.10\*(2.21,2.23,2.25);3:1=0.15\*(2.35,2.618,2.87);3:1=0.10\*(3.80,4.236,4.65);3:1=0.10\*(6.2,6.854,7.4);

4:3=0.10\*(0.136,0.146,0.156);4:3=0.10\*(0.210,0.236,0.262);4:3=0.10\*(0.320,0.333,0.346);4:3=0.10\*(0.35,0.382,0.414);4:3=0.10\*(0.47,0.50,0.53);4:3=0.10\*(0.545,0.55,0.555);4:3=0.15\*(0.500,0.618,0.730);4:3=0.10\*(0.650,0.666,0.682);4:3=0.10\*(0.73,0.764,0.798);4:3=0.15\*(0.90,1.00,1.10);4:3=0.15\*(1.20,1.236,1.272);4:3=0.15\*(1.35,1.382,1.414);4:3=0.15\*(1.400,1.618,1.830);4:3=0.10\*(1.95,2.00,2.10);4:3=0.10\*(2.21,2.23,2.25);4:3=0.15\*(2.35,2.618,2.87);4:3=0.10\*(3.80,4.236,4.65);4:3=0.10\*(6.2,6.854,7.4);

5:1=0.10\*(0.136,0.146,0.156);5:1=0.10\*(0.210,0.236,0.262);5:1=0.10\*(0.320,0.333,0.346);5:1=0.10\*(0.35,0.382,0.414);5:1=0.10\*(0.47,0.50,0.53);5:1=0.10\*(0.545,0.55,0.555);5:1=0.15\*(0.500,0.618,0.730);5:1=0.10\*(0.650,0.666,0.682);5:1=0.10\*(0.73,0.764,0.798);5:1=0.15\*(0.90,1.00,1.10);5:1=0.10\*(1.20,1.236,1.272);5:1=0.10\*(1.35,1.382,1.414);5:1=0.15\*(1.400,1.618,1.830);5:1=0.10\*(1.95,2.00,2.10);5:1=0.10\*(2.21,2.23,2.25);5:1=0.15\*(2.35,2.618,2.87);5:1=0.10\*(3.80,4.236,4.65);5:1=0.10\*(6.2,6.854,7.4);

3:2=0.10\*(0.136,0.146,0.156);3:2=0.10\*(0.210,0.236,0.262);3:2=0.10\*(0.320,0.333,0.346);3:2=0.10\*(0.35,0.382,0.414);3:2=0.10\*(0.47,0.50,0.53);3:2=0.10\*(0.545,0.55,0.555);3:2=0.15

$*(0.500,0.618,0.730);3:2=0.10*(0.650,0.666,0.682);3:2=0.10*(0.73,0.764,0.798);3:2=0.15*(0.90,1.00,1.10);3:2=0.10*(1.20,1.236,1.272);3:2=0.10*(1.35,1.382,1.414);3:2=0.15*(1.400,1.618,1.830);3:2=0.10*(1.95,2.00,2.10);3:2=0.10*(2.21,2.23,2.25);3:2=0.15*(2.35,2.618,2.87);3:2=0.10*(3.80,4.236,4.65);3:2=0.10*(6.2,6.854,7.4);$

$4:2=0.10*(0.136,0.146,0.156);4:2=0.10*(0.210,0.236,0.262);4:2=0.10*(0.320,0.333,0.346);4:2=0.10*(0.35,0.382,0.414);4:2=0.15*(0.47,0.50,0.53);4:2=0.10*(0.545,0.55,0.555);4:2=0.15*(0.500,0.618,0.730);4:2=0.10*(0.650,0.666,0.682);4:2=0.10*(0.73,0.764,0.798);4:2=0.15*(0.90,1.00,1.10);4:2=0.10*(1.20,1.236,1.272);4:2=0.10*(1.35,1.382,1.414);4:2=0.15*(1.400,1.618,1.830);4:2=0.10*(1.95,2.00,2.10);4:2=0.10*(2.21,2.23,2.25);4:2=0.15*(2.35,2.618,2.87);4:2=0.10*(3.80,4.236,4.65);4:2=0.10*(6.2,6.854,7.4);$

$5:4=0.10*(0.136,0.146,0.156);5:4=0.10*(0.210,0.236,0.262);5:4=0.10*(0.320,0.333,0.346);5:4=0.10*(0.35,0.382,0.414);5:4=0.10*(0.47,0.50,0.53);5:4=0.10*(0.545,0.55,0.555);5:4=0.15*(0.500,0.618,0.730);5:4=0.10*(0.650,0.666,0.682);5:4=0.10*(0.73,0.764,0.798);5:4=0.10*(0.90,1.00,1.10);5:4=0.10*(1.20,1.236,1.272);5:4=0.10*(1.35,1.382,1.414);5:4=0.15*(1.400,1.618,1.830);5:4=0.10*(1.95,2.00,2.10);5:4=0.10*(2.21,2.23,2.25);5:4=0.10*(2.35,2.618,2.87);5:4=0.10*(3.80,4.236,4.65);5:4=0.10*(6.2,6.854,7.4);$

$5:3=0.10*(0.136,0.146,0.156);5:3=0.10*(0.210,0.236,0.262);5:3=0.10*(0.320,0.333,0.346);5:3=0.10*(0.35,0.382,0.414);5:3=0.10*(0.47,0.50,0.53);5:3=0.10*(0.545,0.55,0.555);5:3=0.15*(0.500,0.618,0.730);5:3=0.10*(0.650,0.666,0.682);5:3=0.10*(0.73,0.764,0.798);5:3=0.15*(0.90,1.00,1.10);5:3=0.10*(1.20,1.236,1.272);5:3=0.10*(1.35,1.382,1.414);5:3=0.15*(1.400,1.618,1.830);5:3=0.10*(1.95,2.00,2.10);5:3=0.10*(2.21,2.23,2.25);5:3=0.15*(2.35,2.618,2.87);5:3=0.10*(3.80,4.236,4.65);5:3=0.10*(6.2,6.854,7.4);$

$4:1=0.10*(0.136,0.146,0.156);4:1=0.10*(0.210,0.236,0.262);4:1=0.10*(0.320,0.333,0.346);4:1=0.10*(0.35,0.382,0.414);4:1=0.10*(0.47,0.50,0.53);4:1=0.10*(0.545,0.55,0.555);4:1=0.15*(0.500,0.618,0.730);4:1=0.10*(0.650,0.666,0.682);4:1=0.10*(0.73,0.764,0.798);4:1=0.10*(0.90,1.00,1.10);4:1=0.10*(1.20,1.236,1.272);4:1=0.10*(1.35,1.382,1.414);4:1=0.15*(1.400,1.618,1.830);4:1=0.10*(1.95,2.00,2.10);4:1=0.10*(2.21,2.23,2.25);4:1=0.10*(2.35,2.618,2.87);4:1=0.10*(3.80,4.236,4.65);4:1=0.10*(6.2,6.854,7.4);$

ProportionFiboRequired:

$1:3=1.00*(0.36,1.00,2.75);$

$2:1=1.00*(0.23,0.60,0.75);$

$3:2=1.00*(0.80,1.10,11.00);$

$4:3=1.00*(0.23,0.60,0.75);$

$4:2=1.00*(0.50,1.00,2.00);$

$5:1=1.00*(0.33,1.00,3.00);$

$5:3=1.00*(0.36,1.00,2.75);$

$5:4=1.00*(0.80,1.10,11.00);$

Targets:

Fibo,Reward:2=1-0.50\*1;

Fibo,Reward:3=2+1.00\*1;

Fibo,Reward:4=3-0.38\*3;

Fibo,Reward:5=4+1.00\*3;

Fibo,Min: 2=1-0.382\*1;

Fibo,Max: 2=1-0.618\*1;

Fibo,Prob:2=1-0.500\*1;

Fibo,Prob:2=1-0.618\*1;

Fibo,Min: 3=2+0.618\*1;

Fibo,Min: 3=2+1.000\*2;

Fibo,Max: 3=2+2.618\*1;

Fibo,Prob:3=2+1.618\*1;

Fibo,Prob:3=2+1.000\*1;

Fibo,Prob:3=2+2.618\*2;

Fibo,Min: 4=3-0.382\*3;

Fibo,Max: 4=3-0.618\*3;

Fibo,Prob:4=3-0.500\*3;

Fibo,Prob:4=3-0.618\*3;

Fibo,Min: 5=4+1.000\*4;

Fibo,Max: 5=4+2.618\*3;

Fibo,Prob:5=4+1.618\*3;

Fibo,Prob:5=4+1.000\*3;

TimeTargets:

Fibo:2=1+0.50\*(1-0);

Fibo:2=1+0.618\*(1-0);

Fibo:2=1+1.00\*(1-0);

Fibo:3=2+0.618\*(1-0);

Fibo:3=2+1.00\*(1-0);

Fibo:3=2+1.618\*(1-0);

Fibo:3=2+2.618\*(1-0);

Fibo:3=2+1.00\*(2-1);

Fibo:3=2+1.618\*(2-1);

Fibo:3=2+2.618\*(2-1);

Fibo:4=3+0.50\*(3-2);

Fibo:4=3+0.618\*(3-2);

Fibo:4=3+1.000\*(3-2);

Fibo:5=4+0.500\*(3-0);

Fibo:5=4+0.618\*(3-0);

Fibo:5=4+0.618\*(1-0);

Fibo:5=4+1.00\*(1-0);

Fibo:5=4+1.618\*(1-0);

Fibo:5=4+0.618\*(3-2);

Fibo:5=4+1.00\*(3-2);

Fibo:5=4+1.618\*(3-2);

ProportionTargets:

;

Entrysignals:

RuleFiboV06Int,RuleFiboV20Int,GuideImpFibo2L09;

Exitsignals:

RuleFibo2exc0V01All,RuleFiboMaxRetr764Wave2All;

Confirmsignals:

RuleFibo3\_76\_1L36Int,RuleFibo3\_100\_1L36Int,RuleFibo3\_100\_5L36All;

Stopsignals:

RuleFibo1exc0V01All,RuleFiboMaxRetr764Wave2All,Rule3exc2AND3up76,Rule5exc4AND5up76,RuleDiag2FiboL19All;

WaveSignals:

RuleFiboV06Int,RuleFiboV20Int,WaveBDetectionOnly,Wave2Detection,Wave4Detection;

## Pattern: WXY

### Correction; Probability: 0.4

This pattern has been defined as a complex CORRECTIVE pattern in which each wave itself is a corrective wave. The X-wave should retrace more than 61.8%% to qualify as a WXY. It is a common corrective pattern, which can take the form of a sideways or a sharp correction.;

Rules:G1max100,G1mMin100,G2mMin90,G3mMin100,RuleFiboAexc0V01,RuleFibo1exc2V01,RuleFibo3exc2V01All,RuleFiboMinRetr38Wave3,!RuleCorFiboL102,RuleCor1X200WXYFiboL103,RuleCorFiboYmax262L110,RuleFibo1\_38\_3L36,RuleFibo3\_38\_1L36,!RuleDoubleTripleThreex\_FiboL\_100,!RuleDoubleTripleThreeY\_WFiboL\_100,RuleCmaxB400Fibo;

Guidelines:RuleFibo1\_38\_3L36,RuleFibo3\_38\_1L36;

W:1.0\*1,1.0\*1:0.9\*ZigZag,0.7\*DoubleZigZag,0.1\*TripleZigZag,0.6\*ZigZagFlat,0.7\*RunningZigZag,0.6\*ExpandedFlat,0.6\*Flat,0.6\*FailedFlat,0.6\*DoubleThree,0.4\*TripleThree,0.7\*WXY;

X:-

0.85\*1,1.0\*1:0.9\*ZigZag,0.7\*DoubleZigZag,0.1\*TripleZigZag,0.6\*ZigZagFlat,0.6\*RunningZigZag,0.8\*Flat,0.6\*FailedFlat,0.6\*ExpandedFlat,0.4\*RunningFlat,0.7\*RunningFlat2,0.6\*TriangleContr,0.6\*RunningTriangle,

0.3\*TriangleExp,0.6\*DoubleThree,0.4\*TripleThree,0.7\*WXY,0.4\*WXYXZ;

Y:1.0\*1,1.0\*1:0.9\*ZigZag,0.7\*DoubleZigZag,0.1\*TripleZigZag,0.6\*ZigZagFlat,0.6\*RunningZigZag,0.8\*Flat,0.6\*FailedFlat,0.6\*TriangleContr,0.6\*TriangleAscDesc,0.6\*RunningTriangle,

0.6\*TriangleExp,0.6\*DoubleThree,0.4\*TripleThree;

TimeFibo:

2:1=0.10\*(0.136,0.146,0.156);2:1=0.33\*(0.210,0.236,0.262);2:1=0.10\*(0.320,0.333,0.346);2:1=0.33\*(0.35,0.382,0.414);2:1=0.33\*(0.47,0.50,0.53);2:1=0.10\*(0.545,0.55,0.555);2:1=0.33\*(0.500,0.618,0.730);2:1=0.10\*(0.650,0.666,0.682);2:1=0.10\*(0.73,0.764,0.798);2:1=0.33\*(0.90,1.00,1.10);2:1=0.10\*(1.20,1.236,1.272);2:1=0.10\*(1.35,1.382,1.414);2:1=0.33\*(1.400,1.618,1.830);2:1=0.10\*(1.95,2.00,2.10);2:1=0.10\*(2.21,2.23,2.25);2:1=0.33\*(2.35,2.618,2.87);2:1=0.10\*(3.80,4.236,4.65);2:1=0.10\*(6.2,6.854,7.4);

3:1=0.10\*(0.136,0.146,0.156);3:1=0.10\*(0.210,0.236,0.262);3:1=0.10\*(0.320,0.333,0.346);3:1=0.33\*(0.35,0.382,0.414);3:1=0.33\*(0.47,0.50,0.53);3:1=0.10\*(0.545,0.55,0.555);3:1=0.33\*(0.500,0.618,0.730);3:1=0.10\*(0.650,0.666,0.682);3:1=0.10\*(0.73,0.764,0.798);3:1=0.33\*(0.90,1.00,1.10);3:1=0.10\*(1.20,1.236,1.272);3:1=0.10\*(1.35,1.382,1.414);3:1=0.33\*(1.400,1.618,1.830);3:1=0.10\*(1.95,2.00,2.10);3:1=0.10\*(2.21,2.23,2.25);3:1=0.33\*(2.35,2.618,2.87);3:1=0.10\*(3.80,4.236,4.65);3:1=0.10\*(6.2,6.854,7.4);



3:2=0.10\*(0.136,0.146,0.156);3:2=0.10\*(0.210,0.236,0.262);3:2=0.10\*(0.320,0.333,0.346);3:2=0.33\*(0.35,0.382,0.414);3:2=0.33\*(0.47,0.50,0.53);3:2=0.10\*(0.545,0.55,0.555);3:2=0.33\*(0.500,0.618,0.730);3:2=0.10\*(0.650,0.666,0.682);3:2=0.10\*(0.73,0.764,0.798);3:2=0.33\*(0.90,1.00,1.10);3:2=0.10\*(1.20,1.236,1.272);3:2=0.10\*(1.35,1.382,1.414);3:2=0.33\*(1.400,1.618,1.830);3:2=0.10\*(1.95,2.00,2.10);3:2=0.10\*(2.21,2.23,2.25);3:2=0.33\*(2.35,2.618,2.87);3:2=0.10\*(3.80,4.236,4.65);3:2=0.10\*(6.2,6.854,7.4);

#### ValueFibo:

2:1=0.10\*(0.136,0.146,0.156);2:1=0.33\*(0.210,0.236,0.262);2:1=0.10\*(0.320,0.333,0.346);2:1=0.33\*(0.35,0.382,0.414);2:1=0.33\*(0.47,0.50,0.53);2:1=0.10\*(0.545,0.55,0.555);2:1=0.33\*(0.500,0.618,0.730);2:1=0.10\*(0.650,0.666,0.682);2:1=0.10\*(0.73,0.764,0.798);2:1=0.33\*(0.90,1.00,1.10);2:1=0.10\*(1.20,1.236,1.272);2:1=0.10\*(1.35,1.382,1.414);2:1=0.33\*(1.400,1.618,1.830);2:1=0.10\*(1.95,2.00,2.10);2:1=0.10\*(2.21,2.23,2.25);2:1=0.33\*(2.35,2.618,2.87);2:1=0.10\*(3.80,4.236,4.65);2:1=0.10\*(6.2,6.854,7.4);

3:1=0.10\*(0.136,0.146,0.156);3:1=0.10\*(0.210,0.236,0.262);3:1=0.10\*(0.320,0.333,0.346);3:1=0.33\*(0.35,0.382,0.414);3:1=0.33\*(0.47,0.50,0.53);3:1=0.10\*(0.545,0.55,0.555);3:1=0.33\*(0.500,0.618,0.730);3:1=0.10\*(0.650,0.666,0.682);3:1=0.10\*(0.73,0.764,0.798);3:1=0.33\*(0.90,1.00,1.10);3:1=0.10\*(1.20,1.236,1.272);3:1=0.10\*(1.35,1.382,1.414);3:1=0.33\*(1.400,1.618,1.830);3:1=0.10\*(1.95,2.00,2.10);3:1=0.10\*(2.21,2.23,2.25);3:1=0.33\*(2.35,2.618,2.87);3:1=0.10\*(3.80,4.236,4.65);3:1=0.10\*(6.2,6.854,7.4);

3:2=0.10\*(0.136,0.146,0.156);3:2=0.10\*(0.210,0.236,0.262);3:2=0.10\*(0.320,0.333,0.346);3:2=0.33\*(0.35,0.382,0.414);3:2=0.33\*(0.47,0.50,0.53);3:2=0.10\*(0.545,0.55,0.555);3:2=0.33\*(0.500,0.618,0.730);3:2=0.10\*(0.650,0.666,0.682);3:2=0.10\*(0.73,0.764,0.798);3:2=0.33\*(0.90,1.00,1.10);3:2=0.10\*(1.20,1.236,1.272);3:2=0.10\*(1.35,1.382,1.414);3:2=0.33\*(1.400,1.618,1.830);3:2=0.10\*(1.95,2.00,2.10);3:2=0.10\*(2.21,2.23,2.25);3:2=0.33\*(2.35,2.618,2.87);3:2=0.10\*(3.80,4.236,4.65);3:2=0.10\*(6.2,6.854,7.4);

#### ProportionFibo:

2:1=0.10\*(0.35,0.382,0.414);2:1=0.10\*(0.47,0.50,0.53);2:1=0.30\*(0.50,0.618,0.71);2:1=0.10\*(0.73,0.764,0.798);2:1=0.40\*(0.60,1.00,1.40);2:1=0.10\*(1.20,1.236,1.272);2:1=0.10\*(1.35,1.382,1.414);2:1=0.10\*(1.400,1.618,1.830);

3:1=0.05\*(0.47,0.50,0.53);3:1=0.20\*(0.500,0.618,0.730);3:1=0.05\*(0.73,0.764,0.798);3:1=0.40\*(0.60,1.00,1.40);3:1=0.05\*(1.20,1.236,1.272);3:1=0.05\*(1.35,1.382,1.414);3:1=0.20\*(1.400,1.618,1.830);3:1=0.05\*(1.95,2.00,2.10);3:1=0.05\*(2.21,2.23,2.25);3:1=0.10\*(2.35,2.618,2.87);

3:2=0.10\*(0.35,0.382,0.414);3:2=0.10\*(0.47,0.50,0.53);3:2=0.30\*(0.50,0.618,0.71);3:2=0.10\*(0.73,0.764,0.798);3:2=0.40\*(0.60,1.00,1.40);3:2=0.10\*(1.20,1.236,1.272);3:2=0.10\*(1.35,1.382,1.414);3:2=0.10\*(1.400,1.618,1.830);

#### ProportionFiboRequired:

1:3=1.00\*(0.38,1.00,2.630);

2:1=1.00\*(0.38,1.00,2.630);

3:2=1.00\*(0.38,1.00,2.630);

Targets:

Fibo,Reward:2=1-0.62\*1;

Fibo,Reward:3=2+1.00\*1;

Fibo,Min: 2=1-0.382\*1;

Fibo,Max: 2=1-1.000\*1;

Fibo,Prob:2=1-0.500\*1;

Fibo,Prob:2=1-0.618\*1;

Fibo,Prob:2=1-1.000\*1;

Fibo,Min: 3=2+0.382\*1;

Fibo,Min: 3=2+0.618\*2;

Fibo,Max: 3=2+1.618\*1;

Fibo,Prob:3=2+1.000\*1;

TimeTargets:

;

ProportionTargets:

;

Entrysignals:

;

Exitsignals:

RuleFibo2exc0V01All;

Confirmsignals:

;

Stopsignals:

;

WaveSignals:

WaveBDetectionOnly,WaveBDetectionMore786,RuleFiboV06Int;

# Pattern: WXYXZ

## Correction; Probability: 0.2

This pattern has been defined as a complex CORRECTIVE pattern in which each wave itself is a corrective wave. The first X-wave should retrace more than 61.8%% to qualify as a WXYXZ. It is a less common corrective pattern, which can take the form of a sideways or a sharp correction.;

Rules:G3max38,G1mMin100,G2mMin90,G3mMin100,G5mMin60,G4mMin90,RuleFiboExc0V01,RuleFibo1exc2V01,RuleFibo3exc2V01All,RuleFibo3exc4V01,RuleFibo5exc4V01All,RuleFiboZexc1stXV01,!RuleDoubleZZFiboL102,RuleCor1X200WXYFiboL103,RuleFiboMinRetr38Wave2,RuleFiboLL\_OR14,RuleFibo2\_76\_4L36,RuleFiboMinRetr60Wave3,RuleFiboMinRetr38Wave4,RuleFiboMinRetr38Wave5,RuleFibo1\_38\_3L36,RuleFibo3\_38\_1L36,RuleFibo1\_38\_5L36,RuleFibo5\_38\_1L36,RuleCorFiboZmin38Y112,RuleFiboWXYXZL17,!RuleDoubleTripleThreeX\_FiboL\_100,!RuleDoubleTripleThreeY\_WFiboL\_100,!RuleDoubleTripleThreeX\_YFiboL\_100,!RuleDoubleTripleThreeZ\_XFiboL\_100,RuleFiboWave3max162Wave2,RuleFiboWave5max162Wave4,RuleFiboWave4max162Wave3,RuleCmaxB262Fibo;

Guidelines:G4mMin100,G5mMin100,RuleFiboMinRetr60Wave2;

W:1.0\*1,1.0\*1:0.9\*ZigZag,0.7\*DoubleZigZag,0.1\*TripleZigZag,0.6\*ZigZagFlat,0.7\*RunningZigZag,0.6\*ExpandedFlat,0.6\*Flat,0.6\*DoubleThree,0.4\*TripleThree,0.7\*WXY;

X:-

0.85\*1,1.0\*1:0.9\*ZigZag,0.7\*DoubleZigZag,0.1\*TripleZigZag,0.6\*ZigZagFlat,0.7\*RunningZigZag,0.7\*WXY,0.4\*WXYXZ,0.6\*Flat,0.6\*ExpandedFlat,0.4\*RunningFlat,0.7\*RunningFlat2,0.6\*TriangleContr,0.6\*RunningTriangle,

0.3\*TriangleExp,0.6\*DoubleThree,0.4\*TripleThree;

Y:1.0\*1,1.0\*1:0.9\*ZigZag,0.7\*DoubleZigZag,0.1\*TripleZigZag,0.6\*ZigZagFlat,0.6\*RunningZigZag,0.8\*Flat,0.6\*DoubleThree,0.4\*TripleThree;

X:-

0.85\*3,1.0\*3:0.9\*ZigZag,0.7\*DoubleZigZag,0.1\*TripleZigZag,0.6\*ZigZagFlat,0.7\*RunningZigZag,0.7\*WXY,0.4\*WXYXZ,0.6\*Flat,0.6\*ExpandedFlat,0.4\*RunningFlat,0.7\*RunningFlat2,0.6\*TriangleContr,0.6\*RunningTriangle,

0.3\*TriangleExp,0.6\*DoubleThree,0.4\*TripleThree;

Z:1.0\*3,1.0\*3:0.9\*ZigZag,0.7\*DoubleZigZag,0.1\*TripleZigZag,0.6\*ZigZagFlat,0.6\*RunningZigZag,0.8\*Flat,0.6\*TriangleContr,0.6\*RunningTriangle,0.6\*TriangleExp,0.6\*DoubleThree,0.4\*TripleThree;

TimeFibo:

2:1=0.10\*(0.136,0.146,0.156);2:1=0.10\*(0.210,0.236,0.262);2:1=0.10\*(0.320,0.333,0.346);2:1=0.10\*(0.35,0.382,0.414);2:1=0.15\*(0.47,0.50,0.53);2:1=0.10\*(0.545,0.55,0.555);2:1=0.15

$*(0.500,0.618,0.730);2:1=0.10*(0.650,0.666,0.682);2:1=0.10*(0.73,0.764,0.798);2:1=0.15*(0.90,1.00,1.10);2:1=0.10*(1.20,1.236,1.272);2:1=0.10*(1.35,1.382,1.414);2:1=0.15*(1.400,1.618,1.830);2:1=0.10*(1.95,2.00,2.10);2:1=0.10*(2.21,2.23,2.25);2:1=0.15*(2.35,2.618,2.87);2:1=0.10*(3.80,4.236,4.65);2:1=0.10*(6.2,6.854,7.4);$

$3:1=0.10*(0.136,0.146,0.156);3:1=0.10*(0.210,0.236,0.262);3:1=0.10*(0.320,0.333,0.346);3:1=0.10*(0.35,0.382,0.414);3:1=0.10*(0.47,0.50,0.53);3:1=0.10*(0.545,0.55,0.555);3:1=0.15*(0.500,0.618,0.730);3:1=0.10*(0.650,0.666,0.682);3:1=0.10*(0.73,0.764,0.798);3:1=0.15*(0.90,1.00,1.10);3:1=0.10*(1.20,1.236,1.272);3:1=0.10*(1.35,1.382,1.414);3:1=0.15*(1.400,1.618,1.830);3:1=0.10*(1.95,2.00,2.10);3:1=0.10*(2.21,2.23,2.25);3:1=0.15*(2.35,2.618,2.87);3:1=0.10*(3.80,4.236,4.65);3:1=0.10*(6.2,6.854,7.4);$

$4:3=0.10*(0.136,0.146,0.156);4:3=0.10*(0.210,0.236,0.262);4:3=0.10*(0.320,0.333,0.346);4:3=0.10*(0.35,0.382,0.414);4:3=0.10*(0.47,0.50,0.53);4:3=0.10*(0.545,0.55,0.555);4:3=0.15*(0.500,0.618,0.730);4:3=0.10*(0.650,0.666,0.682);4:3=0.10*(0.73,0.764,0.798);4:3=0.15*(0.90,1.00,1.10);4:3=0.15*(1.20,1.236,1.272);4:3=0.15*(1.35,1.382,1.414);4:3=0.15*(1.400,1.618,1.830);4:3=0.10*(1.95,2.00,2.10);4:3=0.10*(2.21,2.23,2.25);4:3=0.15*(2.35,2.618,2.87);4:3=0.10*(3.80,4.236,4.65);4:3=0.10*(6.2,6.854,7.4);$

$5:1=0.10*(0.136,0.146,0.156);5:1=0.10*(0.210,0.236,0.262);5:1=0.10*(0.320,0.333,0.346);5:1=0.10*(0.35,0.382,0.414);5:1=0.10*(0.47,0.50,0.53);5:1=0.10*(0.545,0.55,0.555);5:1=0.15*(0.500,0.618,0.730);5:1=0.10*(0.650,0.666,0.682);5:1=0.10*(0.73,0.764,0.798);5:1=0.15*(0.90,1.00,1.10);5:1=0.10*(1.20,1.236,1.272);5:1=0.10*(1.35,1.382,1.414);5:1=0.15*(1.400,1.618,1.830);5:1=0.10*(1.95,2.00,2.10);5:1=0.10*(2.21,2.23,2.25);5:1=0.15*(2.35,2.618,2.87);5:1=0.10*(3.80,4.236,4.65);5:1=0.10*(6.2,6.854,7.4);$

$3:2=0.10*(0.136,0.146,0.156);3:2=0.10*(0.210,0.236,0.262);3:2=0.10*(0.320,0.333,0.346);3:2=0.10*(0.35,0.382,0.414);3:2=0.10*(0.47,0.50,0.53);3:2=0.10*(0.545,0.55,0.555);3:2=0.15*(0.500,0.618,0.730);3:2=0.10*(0.650,0.666,0.682);3:2=0.10*(0.73,0.764,0.798);3:2=0.15*(0.90,1.00,1.10);3:2=0.10*(1.20,1.236,1.272);3:2=0.10*(1.35,1.382,1.414);3:2=0.15*(1.400,1.618,1.830);3:2=0.10*(1.95,2.00,2.10);3:2=0.10*(2.21,2.23,2.25);3:2=0.15*(2.35,2.618,2.87);3:2=0.10*(3.80,4.236,4.65);3:2=0.10*(6.2,6.854,7.4);$

$4:2=0.10*(0.136,0.146,0.156);4:2=0.10*(0.210,0.236,0.262);4:2=0.10*(0.320,0.333,0.346);4:2=0.10*(0.35,0.382,0.414);4:2=0.15*(0.47,0.50,0.53);4:2=0.10*(0.545,0.55,0.555);4:2=0.15*(0.500,0.618,0.730);4:2=0.10*(0.650,0.666,0.682);4:2=0.10*(0.73,0.764,0.798);4:2=0.15*(0.90,1.00,1.10);4:2=0.10*(1.20,1.236,1.272);4:2=0.10*(1.35,1.382,1.414);4:2=0.15*(1.400,1.618,1.830);4:2=0.10*(1.95,2.00,2.10);4:2=0.10*(2.21,2.23,2.25);4:2=0.15*(2.35,2.618,2.87);4:2=0.10*(3.80,4.236,4.65);4:2=0.10*(6.2,6.854,7.4);$

$5:4=0.10*(0.136,0.146,0.156);5:4=0.10*(0.210,0.236,0.262);5:4=0.10*(0.320,0.333,0.346);5:4=0.10*(0.35,0.382,0.414);5:4=0.10*(0.47,0.50,0.53);5:4=0.10*(0.545,0.55,0.555);5:4=0.15*(0.500,0.618,0.730);5:4=0.10*(0.650,0.666,0.682);5:4=0.10*(0.73,0.764,0.798);5:4=0.10*(0.90,1.00,1.10);5:4=0.10*(1.20,1.236,1.272);5:4=0.10*(1.35,1.382,1.414);5:4=0.15*(1.400,1.618,1.830);5:4=0.10*(1.95,2.00,2.10);5:4=0.10*(2.21,2.23,2.25);5:4=0.10*(2.35,2.618,2.87);5:4=0.10*(3.80,4.236,4.65);5:4=0.10*(6.2,6.854,7.4);$

$5:3=0.10*(0.136,0.146,0.156);5:3=0.10*(0.210,0.236,0.262);5:3=0.10*(0.320,0.333,0.346);5:3=0.10*(0.35,0.382,0.414);5:3=0.10*(0.47,0.50,0.53);5:3=0.10*(0.545,0.55,0.555);5:3=0.15$

\* (0.500,0.618,0.730);5:3=0.10\*(0.650,0.666,0.682);5:3=0.10\*(0.73,0.764,0.798);5:3=0.15\*(0.90,1.00,1.10);5:3=0.10\*(1.20,1.236,1.272);5:3=0.10\*(1.35,1.382,1.414);5:3=0.15\*(1.400,1.618,1.830);5:3=0.10\*(1.95,2.00,2.10);5:3=0.10\*(2.21,2.23,2.25);5:3=0.15\*(2.35,2.618,2.87);5:3=0.10\*(3.80,4.236,4.65);5:3=0.10\*(6.2,6.854,7.4);

4:1=0.10\*(0.136,0.146,0.156);4:1=0.10\*(0.210,0.236,0.262);4:1=0.10\*(0.320,0.333,0.346);4:1=0.10\*(0.35,0.382,0.414);4:1=0.10\*(0.47,0.50,0.53);4:1=0.10\*(0.545,0.55,0.555);4:1=0.15\*(0.500,0.618,0.730);4:1=0.10\*(0.650,0.666,0.682);4:1=0.10\*(0.73,0.764,0.798);4:1=0.10\*(0.90,1.00,1.10);4:1=0.10\*(1.20,1.236,1.272);4:1=0.10\*(1.35,1.382,1.414);4:1=0.15\*(1.400,1.618,1.830);4:1=0.10\*(1.95,2.00,2.10);4:1=0.10\*(2.21,2.23,2.25);4:1=0.10\*(2.35,2.618,2.87);4:1=0.10\*(3.80,4.236,4.65);4:1=0.10\*(6.2,6.854,7.4);

ValueFibo:

2:1=0.10\*(0.136,0.146,0.156);2:1=0.10\*(0.210,0.236,0.262);2:1=0.10\*(0.320,0.333,0.346);2:1=0.10\*(0.35,0.382,0.414);2:1=0.15\*(0.47,0.50,0.53);2:1=0.10\*(0.545,0.55,0.555);2:1=0.15\*(0.500,0.618,0.730);2:1=0.10\*(0.650,0.666,0.682);2:1=0.10\*(0.73,0.764,0.798);2:1=0.15\*(0.90,1.00,1.10);2:1=0.10\*(1.20,1.236,1.272);2:1=0.10\*(1.35,1.382,1.414);2:1=0.15\*(1.400,1.618,1.830);2:1=0.10\*(1.95,2.00,2.10);2:1=0.10\*(2.21,2.23,2.25);2:1=0.15\*(2.35,2.618,2.87);2:1=0.10\*(3.80,4.236,4.65);2:1=0.10\*(6.2,6.854,7.4);

3:1=0.10\*(0.136,0.146,0.156);3:1=0.10\*(0.210,0.236,0.262);3:1=0.10\*(0.320,0.333,0.346);3:1=0.10\*(0.35,0.382,0.414);3:1=0.10\*(0.47,0.50,0.53);3:1=0.10\*(0.545,0.55,0.555);3:1=0.15\*(0.500,0.618,0.730);3:1=0.10\*(0.650,0.666,0.682);3:1=0.10\*(0.73,0.764,0.798);3:1=0.15\*(0.90,1.00,1.10);3:1=0.10\*(1.20,1.236,1.272);3:1=0.10\*(1.35,1.382,1.414);3:1=0.15\*(1.400,1.618,1.830);3:1=0.10\*(1.95,2.00,2.10);3:1=0.10\*(2.21,2.23,2.25);3:1=0.15\*(2.35,2.618,2.87);3:1=0.10\*(3.80,4.236,4.65);3:1=0.10\*(6.2,6.854,7.4);

4:3=0.10\*(0.136,0.146,0.156);4:3=0.10\*(0.210,0.236,0.262);4:3=0.10\*(0.320,0.333,0.346);4:3=0.10\*(0.35,0.382,0.414);4:3=0.10\*(0.47,0.50,0.53);4:3=0.10\*(0.545,0.55,0.555);4:3=0.15\*(0.500,0.618,0.730);4:3=0.10\*(0.650,0.666,0.682);4:3=0.10\*(0.73,0.764,0.798);4:3=0.15\*(0.90,1.00,1.10);4:3=0.15\*(1.20,1.236,1.272);4:3=0.15\*(1.35,1.382,1.414);4:3=0.15\*(1.400,1.618,1.830);4:3=0.10\*(1.95,2.00,2.10);4:3=0.10\*(2.21,2.23,2.25);4:3=0.15\*(2.35,2.618,2.87);4:3=0.10\*(3.80,4.236,4.65);4:3=0.10\*(6.2,6.854,7.4);

5:1=0.10\*(0.136,0.146,0.156);5:1=0.10\*(0.210,0.236,0.262);5:1=0.10\*(0.320,0.333,0.346);5:1=0.10\*(0.35,0.382,0.414);5:1=0.10\*(0.47,0.50,0.53);5:1=0.10\*(0.545,0.55,0.555);5:1=0.15\*(0.500,0.618,0.730);5:1=0.10\*(0.650,0.666,0.682);5:1=0.10\*(0.73,0.764,0.798);5:1=0.15\*(0.90,1.00,1.10);5:1=0.10\*(1.20,1.236,1.272);5:1=0.10\*(1.35,1.382,1.414);5:1=0.15\*(1.400,1.618,1.830);5:1=0.10\*(1.95,2.00,2.10);5:1=0.10\*(2.21,2.23,2.25);5:1=0.15\*(2.35,2.618,2.87);5:1=0.10\*(3.80,4.236,4.65);5:1=0.10\*(6.2,6.854,7.4);

3:2=0.10\*(0.136,0.146,0.156);3:2=0.10\*(0.210,0.236,0.262);3:2=0.10\*(0.320,0.333,0.346);3:2=0.10\*(0.35,0.382,0.414);3:2=0.10\*(0.47,0.50,0.53);3:2=0.10\*(0.545,0.55,0.555);3:2=0.15\*(0.500,0.618,0.730);3:2=0.10\*(0.650,0.666,0.682);3:2=0.10\*(0.73,0.764,0.798);3:2=0.15\*(0.90,1.00,1.10);3:2=0.10\*(1.20,1.236,1.272);3:2=0.10\*(1.35,1.382,1.414);3:2=0.15\*(1.400,1.618,1.830);3:2=0.10\*(1.95,2.00,2.10);3:2=0.10\*(2.21,2.23,2.25);3:2=0.15\*(2.35,2.618,2.87);3:2=0.10\*(3.80,4.236,4.65);3:2=0.10\*(6.2,6.854,7.4);

4:2=0.10\*(0.136,0.146,0.156);4:2=0.10\*(0.210,0.236,0.262);4:2=0.10\*(0.320,0.333,0.346);4:2=0.10\*(0.35,0.382,0.414);4:2=0.15\*(0.47,0.50,0.53);4:2=0.10\*(0.545,0.55,0.555);4:2=0.15\*(0.500,0.618,0.730);4:2=0.10\*(0.650,0.666,0.682);4:2=0.10\*(0.73,0.764,0.798);4:2=0.15\*(0.90,1.00,1.10);4:2=0.10\*(1.20,1.236,1.272);4:2=0.10\*(1.35,1.382,1.414);4:2=0.15\*(1.400,1.618,1.830);4:2=0.10\*(1.95,2.00,2.10);4:2=0.10\*(2.21,2.23,2.25);4:2=0.15\*(2.35,2.618,2.87);4:2=0.10\*(3.80,4.236,4.65);4:2=0.10\*(6.2,6.854,7.4);

5:4=0.10\*(0.136,0.146,0.156);5:4=0.10\*(0.210,0.236,0.262);5:4=0.10\*(0.320,0.333,0.346);5:4=0.10\*(0.35,0.382,0.414);5:4=0.10\*(0.47,0.50,0.53);5:4=0.10\*(0.545,0.55,0.555);5:4=0.15\*(0.500,0.618,0.730);5:4=0.10\*(0.650,0.666,0.682);5:4=0.10\*(0.73,0.764,0.798);5:4=0.10\*(0.90,1.00,1.10);5:4=0.10\*(1.20,1.236,1.272);5:4=0.10\*(1.35,1.382,1.414);5:4=0.15\*(1.400,1.618,1.830);5:4=0.10\*(1.95,2.00,2.10);5:4=0.10\*(2.21,2.23,2.25);5:4=0.10\*(2.35,2.618,2.87);5:4=0.10\*(3.80,4.236,4.65);5:4=0.10\*(6.2,6.854,7.4);

5:3=0.10\*(0.136,0.146,0.156);5:3=0.10\*(0.210,0.236,0.262);5:3=0.10\*(0.320,0.333,0.346);5:3=0.10\*(0.35,0.382,0.414);5:3=0.10\*(0.47,0.50,0.53);5:3=0.10\*(0.545,0.55,0.555);5:3=0.15\*(0.500,0.618,0.730);5:3=0.10\*(0.650,0.666,0.682);5:3=0.10\*(0.73,0.764,0.798);5:3=0.15\*(0.90,1.00,1.10);5:3=0.10\*(1.20,1.236,1.272);5:3=0.10\*(1.35,1.382,1.414);5:3=0.15\*(1.400,1.618,1.830);5:3=0.10\*(1.95,2.00,2.10);5:3=0.10\*(2.21,2.23,2.25);5:3=0.15\*(2.35,2.618,2.87);5:3=0.10\*(3.80,4.236,4.65);5:3=0.10\*(6.2,6.854,7.4);

4:1=0.10\*(0.136,0.146,0.156);4:1=0.10\*(0.210,0.236,0.262);4:1=0.10\*(0.320,0.333,0.346);4:1=0.10\*(0.35,0.382,0.414);4:1=0.10\*(0.47,0.50,0.53);4:1=0.10\*(0.545,0.55,0.555);4:1=0.15\*(0.500,0.618,0.730);4:1=0.10\*(0.650,0.666,0.682);4:1=0.10\*(0.73,0.764,0.798);4:1=0.10\*(0.90,1.00,1.10);4:1=0.10\*(1.20,1.236,1.272);4:1=0.10\*(1.35,1.382,1.414);4:1=0.15\*(1.400,1.618,1.830);4:1=0.10\*(1.95,2.00,2.10);4:1=0.10\*(2.21,2.23,2.25);4:1=0.10\*(2.35,2.618,2.87);4:1=0.10\*(3.80,4.236,4.65);4:1=0.10\*(6.2,6.854,7.4);

#### ProportionFibo:

2:1=0.10\*(0.136,0.146,0.156);2:1=0.10\*(0.210,0.236,0.262);2:1=0.10\*(0.320,0.333,0.346);2:1=0.10\*(0.35,0.382,0.414);2:1=0.15\*(0.47,0.50,0.53);2:1=0.10\*(0.545,0.55,0.555);2:1=0.15\*(0.500,0.618,0.730);2:1=0.10\*(0.650,0.666,0.682);2:1=0.10\*(0.73,0.764,0.798);2:1=0.15\*(0.90,1.00,1.10);2:1=0.10\*(1.20,1.236,1.272);2:1=0.10\*(1.35,1.382,1.414);2:1=0.15\*(1.400,1.618,1.830);2:1=0.10\*(1.95,2.00,2.10);2:1=0.10\*(2.21,2.23,2.25);2:1=0.15\*(2.35,2.618,2.87);2:1=0.10\*(3.80,4.236,4.65);2:1=0.10\*(6.2,6.854,7.4);

3:1=0.10\*(0.136,0.146,0.156);3:1=0.10\*(0.210,0.236,0.262);3:1=0.10\*(0.320,0.333,0.346);3:1=0.10\*(0.35,0.382,0.414);3:1=0.10\*(0.47,0.50,0.53);3:1=0.10\*(0.545,0.55,0.555);3:1=0.15\*(0.500,0.618,0.730);3:1=0.10\*(0.650,0.666,0.682);3:1=0.10\*(0.73,0.764,0.798);3:1=0.15\*(0.90,1.00,1.10);3:1=0.10\*(1.20,1.236,1.272);3:1=0.10\*(1.35,1.382,1.414);3:1=0.15\*(1.400,1.618,1.830);3:1=0.10\*(1.95,2.00,2.10);3:1=0.10\*(2.21,2.23,2.25);3:1=0.15\*(2.35,2.618,2.87);3:1=0.10\*(3.80,4.236,4.65);3:1=0.10\*(6.2,6.854,7.4);

4:3=0.10\*(0.136,0.146,0.156);4:3=0.10\*(0.210,0.236,0.262);4:3=0.10\*(0.320,0.333,0.346);4:3=0.10\*(0.35,0.382,0.414);4:3=0.10\*(0.47,0.50,0.53);4:3=0.10\*(0.545,0.55,0.555);4:3=0.15\*(0.500,0.618,0.730);4:3=0.10\*(0.650,0.666,0.682);4:3=0.10\*(0.73,0.764,0.798);4:3=0.15\*(0.90,1.00,1.10);4:3=0.15\*(1.20,1.236,1.272);4:3=0.15\*(1.35,1.382,1.414);4:3=0.15\*(1.400,1.618,1.830);

30);4:3=0.10\*(1.95,2.00,2.10);4:3=0.10\*(2.21,2.23,2.25);4:3=0.15\*(2.35,2.618,2.87);4:3=0.10\*(3.80,4.236,4.65);4:3=0.10\*(6.2,6.854,7.4);

5:1=0.10\*(0.136,0.146,0.156);5:1=0.10\*(0.210,0.236,0.262);5:1=0.10\*(0.320,0.333,0.346);5:1=0.10\*(0.35,0.382,0.414);5:1=0.10\*(0.47,0.50,0.53);5:1=0.10\*(0.545,0.55,0.555);5:1=0.15\*(0.500,0.618,0.730);5:1=0.10\*(0.650,0.666,0.682);5:1=0.10\*(0.73,0.764,0.798);5:1=0.15\*(0.90,1.00,1.10);5:1=0.10\*(1.20,1.236,1.272);5:1=0.10\*(1.35,1.382,1.414);5:1=0.15\*(1.400,1.618,1.830);5:1=0.10\*(1.95,2.00,2.10);5:1=0.10\*(2.21,2.23,2.25);5:1=0.15\*(2.35,2.618,2.87);5:1=0.10\*(3.80,4.236,4.65);5:1=0.10\*(6.2,6.854,7.4);

3:2=0.10\*(0.136,0.146,0.156);3:2=0.10\*(0.210,0.236,0.262);3:2=0.10\*(0.320,0.333,0.346);3:2=0.10\*(0.35,0.382,0.414);3:2=0.10\*(0.47,0.50,0.53);3:2=0.10\*(0.545,0.55,0.555);3:2=0.15\*(0.500,0.618,0.730);3:2=0.10\*(0.650,0.666,0.682);3:2=0.10\*(0.73,0.764,0.798);3:2=0.15\*(0.90,1.00,1.10);3:2=0.10\*(1.20,1.236,1.272);3:2=0.10\*(1.35,1.382,1.414);3:2=0.15\*(1.400,1.618,1.830);3:2=0.10\*(1.95,2.00,2.10);3:2=0.10\*(2.21,2.23,2.25);3:2=0.15\*(2.35,2.618,2.87);3:2=0.10\*(3.80,4.236,4.65);3:2=0.10\*(6.2,6.854,7.4);

4:2=0.10\*(0.136,0.146,0.156);4:2=0.10\*(0.210,0.236,0.262);4:2=0.10\*(0.320,0.333,0.346);4:2=0.10\*(0.35,0.382,0.414);4:2=0.15\*(0.47,0.50,0.53);4:2=0.10\*(0.545,0.55,0.555);4:2=0.15\*(0.500,0.618,0.730);4:2=0.10\*(0.650,0.666,0.682);4:2=0.10\*(0.73,0.764,0.798);4:2=0.15\*(0.90,1.00,1.10);4:2=0.10\*(1.20,1.236,1.272);4:2=0.10\*(1.35,1.382,1.414);4:2=0.15\*(1.400,1.618,1.830);4:2=0.10\*(1.95,2.00,2.10);4:2=0.10\*(2.21,2.23,2.25);4:2=0.15\*(2.35,2.618,2.87);4:2=0.10\*(3.80,4.236,4.65);4:2=0.10\*(6.2,6.854,7.4);

5:4=0.10\*(0.136,0.146,0.156);5:4=0.10\*(0.210,0.236,0.262);5:4=0.10\*(0.320,0.333,0.346);5:4=0.10\*(0.35,0.382,0.414);5:4=0.10\*(0.47,0.50,0.53);5:4=0.10\*(0.545,0.55,0.555);5:4=0.15\*(0.500,0.618,0.730);5:4=0.10\*(0.650,0.666,0.682);5:4=0.10\*(0.73,0.764,0.798);5:4=0.10\*(0.90,1.00,1.10);5:4=0.10\*(1.20,1.236,1.272);5:4=0.10\*(1.35,1.382,1.414);5:4=0.15\*(1.400,1.618,1.830);5:4=0.10\*(1.95,2.00,2.10);5:4=0.10\*(2.21,2.23,2.25);5:4=0.10\*(2.35,2.618,2.87);5:4=0.10\*(3.80,4.236,4.65);5:4=0.10\*(6.2,6.854,7.4);

5:3=0.10\*(0.136,0.146,0.156);5:3=0.10\*(0.210,0.236,0.262);5:3=0.10\*(0.320,0.333,0.346);5:3=0.10\*(0.35,0.382,0.414);5:3=0.10\*(0.47,0.50,0.53);5:3=0.10\*(0.545,0.55,0.555);5:3=0.15\*(0.500,0.618,0.730);5:3=0.10\*(0.650,0.666,0.682);5:3=0.10\*(0.73,0.764,0.798);5:3=0.15\*(0.90,1.00,1.10);5:3=0.10\*(1.20,1.236,1.272);5:3=0.10\*(1.35,1.382,1.414);5:3=0.15\*(1.400,1.618,1.830);5:3=0.10\*(1.95,2.00,2.10);5:3=0.10\*(2.21,2.23,2.25);5:3=0.15\*(2.35,2.618,2.87);5:3=0.10\*(3.80,4.236,4.65);5:3=0.10\*(6.2,6.854,7.4);

4:1=0.10\*(0.136,0.146,0.156);4:1=0.10\*(0.210,0.236,0.262);4:1=0.10\*(0.320,0.333,0.346);4:1=0.10\*(0.35,0.382,0.414);4:1=0.10\*(0.47,0.50,0.53);4:1=0.10\*(0.545,0.55,0.555);4:1=0.15\*(0.500,0.618,0.730);4:1=0.10\*(0.650,0.666,0.682);4:1=0.10\*(0.73,0.764,0.798);4:1=0.10\*(0.90,1.00,1.10);4:1=0.10\*(1.20,1.236,1.272);4:1=0.10\*(1.35,1.382,1.414);4:1=0.15\*(1.400,1.618,1.830);4:1=0.10\*(1.95,2.00,2.10);4:1=0.10\*(2.21,2.23,2.25);4:1=0.10\*(2.35,2.618,2.87);4:1=0.10\*(3.80,4.236,4.65);4:1=0.10\*(6.2,6.854,7.4);

ProportionFiboRequired:

1:3=1.00\*(0.50,1.00,1.67);

2:1=1.00\*(0.50,1.00,1.67);

$3:2=1.00*(0.50,1.00,1.67);$

$4:3=1.00*(0.50,1.00,1.67);$

$4:2=1.00*(0.50,1.00,1.67);$

$5:1=1.00*(0.50,1.00,1.67);$

$5:4=1.00*(0.50,1.00,1.67);$

$5:3=1.00*(0.50,1.00,1.67);$

$5:2=1.00*(0.50,1.00,1.67);$

$4:1=1.00*(0.50,1.00,1.67);$

Targets:

Fibo,Reward:2=1-0.50\*1;

Fibo,Reward:3=2+1.00\*1;

Fibo,Reward:4=3-0.50\*3;

Fibo,Reward:5=4+1.00\*3;

Fibo,Min: 2=1-0.382\*1;

Fibo,Max: 2=1-1.000\*1;

Fibo,Prob:2=1-0.500\*1;

Fibo,Prob:2=1-0.618\*1;

Fibo,Prob:2=1-1.000\*1;

Fibo,Min: 3=2+0.618\*2;

Fibo,Max: 3=2+1.618\*1;

Fibo,Prob:3=2+1.000\*1;

Fibo,Min: 4=3-0.764\*3;

Fibo,Max: 4=3-1.618\*3;

Fibo,Prob:4=3-0.764\*3;

Fibo,Prob:4=3-1.000\*3;

Fibo,Min: 5=4+0.764\*4;

Fibo,Max: 5=4+1.618\*3;

Fibo,Prob:5=4+1.000\*4;



TimeTargets:

;

ProportionTargets:

;

Entrysignals:

;

Exitsignals:

RuleFibo2exc0V01All;

Confirmsignals:

;

Stopsignals:

;

WaveSignals:

WaveBDetectionOnly,WaveBDetectionMore786,RuleFiboV06Int;

## Pattern: Flat

### Correction; Probability: 0.4

This pattern has been defined as a complex CORRECTIVE pattern in which wave A and B are corrective and wave C is a TREND pattern, in addition Wave B approaches the origin of wave A. It is a very common corrective pattern, which takes the form of a sideways correction. Wave B almost never is a flat itself. ;

Rules:G1mMin100,G2max100,G2mMin90,G3mMin90,RuleFiboAexc0V01,RuleFibo1exc2All,RuleFibo3exc2V01All,GuideFlatFiboLL\_AND120,RuleFibo1\_23\_3L36,RuleFibo3\_23\_1L36,RuleCorFiboV106,!RuleFlatFiboL121,RuleCmaxB262Fibo;

Guidelines:G3mMin100,GuideFlatC\_FiboL123\_100;

A:1.0\*1,1.0\*1:0.9\*ZigZag,0.6\*ZigZagFlat,0.7\*DoubleZigZag,0.1\*TripleZigZag,0.6\*RunningZigZag,0.6\*ExpandedFlat,0.7\*WXY;

B:-

1.0\*1,1.38\*1:0.9\*ZigZag,0.6\*ZigZagFlat,0.7\*DoubleZigZag,0.1\*TripleZigZag,0.6\*RunningZigZag,0.8\*Flat,0.6\*FailedFlat,0.4\*RunningFlat,0.7\*RunningFlat2,0.6\*TriangleContr,0.6\*RunningTriangle,

0.5\*TriangleExp,0.4\*TriangleAscDesc,0.6\*DoubleThree,0.4\*TripleThree,0.7\*WXY,0.4\*W  
XYZ;

C:1.0\*1,1.0\*1:0.9\*Impulse,0.7\*Extension1,1.0\*Extension3,0.95\*Extension5,0.25\*Diagon  
al1,0.4\*Diagonal2,0.4\*Impulse2,0.5\*Truncated5;

TimeFibo:

2:1=0.10\*(0.136,0.146,0.156);2:1=0.33\*(0.210,0.236,0.262);2:1=0.10\*(0.320,0.333,0.34  
6);2:1=0.33\*(0.35,0.382,0.414);2:1=0.33\*(0.47,0.50,0.53);2:1=0.10\*(0.545,0.55,0.555);2:1=0.33  
(0.500,0.618,0.730);2:1=0.10\*(0.650,0.666,0.682);2:1=0.10\*(0.73,0.764,0.798);2:1=0.33\*(0.90  
,1.00,1.10);2:1=0.10\*(1.20,1.236,1.272);2:1=0.10\*(1.35,1.382,1.414);2:1=0.33\*(1.400,1.618,1.8  
30);2:1=0.10\*(1.95,2.00,2.10);2:1=0.10\*(2.21,2.23,2.25);2:1=0.33\*(2.35,2.618,2.87);2:1=0.10\*(  
3.80,4.236,4.65);2:1=0.10\*(6.2,6.854,7.4);

3:1=0.10\*(0.136,0.146,0.156);3:1=0.10\*(0.210,0.236,0.262);3:1=0.10\*(0.320,0.333,0.34  
6);3:1=0.33\*(0.35,0.382,0.414);3:1=0.33\*(0.47,0.50,0.53);3:1=0.10\*(0.545,0.55,0.555);3:1=0.33  
(0.500,0.618,0.730);3:1=0.10\*(0.650,0.666,0.682);3:1=0.10\*(0.73,0.764,0.798);3:1=0.33\*(0.90  
,1.00,1.10);3:1=0.10\*(1.20,1.236,1.272);3:1=0.10\*(1.35,1.382,1.414);3:1=0.33\*(1.400,1.618,1.8  
30);3:1=0.10\*(1.95,2.00,2.10);3:1=0.10\*(2.21,2.23,2.25);3:1=0.33\*(2.35,2.618,2.87);3:1=0.10\*(  
3.80,4.236,4.65);3:1=0.10\*(6.2,6.854,7.4);

3:2=0.10\*(0.136,0.146,0.156);3:2=0.10\*(0.210,0.236,0.262);3:2=0.10\*(0.320,0.333,0.34  
6);3:2=0.33\*(0.35,0.382,0.414);3:2=0.33\*(0.47,0.50,0.53);3:2=0.10\*(0.545,0.55,0.555);3:2=0.33  
(0.500,0.618,0.730);3:2=0.10\*(0.650,0.666,0.682);3:2=0.10\*(0.73,0.764,0.798);3:2=0.33\*(0.90  
,1.00,1.10);3:2=0.10\*(1.20,1.236,1.272);3:2=0.10\*(1.35,1.382,1.414);3:2=0.33\*(1.400,1.618,1.8  
30);3:2=0.10\*(1.95,2.00,2.10);3:2=0.10\*(2.21,2.23,2.25);3:2=0.33\*(2.35,2.618,2.87);3:2=0.10\*(  
3.80,4.236,4.65);3:2=0.10\*(6.2,6.854,7.4);

ValueFibo:

2:1=0.10\*(0.136,0.146,0.156);2:1=0.33\*(0.210,0.236,0.262);2:1=0.10\*(0.320,0.333,0.34  
6);2:1=0.33\*(0.35,0.382,0.414);2:1=0.33\*(0.47,0.50,0.53);2:1=0.10\*(0.545,0.55,0.555);2:1=0.33  
(0.500,0.618,0.730);2:1=0.10\*(0.650,0.666,0.682);2:1=0.10\*(0.73,0.764,0.798);2:1=0.33\*(0.90  
,1.00,1.10);2:1=0.10\*(1.20,1.236,1.272);2:1=0.10\*(1.35,1.382,1.414);2:1=0.33\*(1.400,1.618,1.8  
30);2:1=0.10\*(1.95,2.00,2.10);2:1=0.10\*(2.21,2.23,2.25);2:1=0.33\*(2.35,2.618,2.87);2:1=0.10\*(  
3.80,4.236,4.65);2:1=0.10\*(6.2,6.854,7.4);

3:1=0.10\*(0.136,0.146,0.156);3:1=0.10\*(0.210,0.236,0.262);3:1=0.10\*(0.320,0.333,0.34  
6);3:1=0.33\*(0.35,0.382,0.414);3:1=0.33\*(0.47,0.50,0.53);3:1=0.10\*(0.545,0.55,0.555);3:1=0.33  
(0.500,0.618,0.730);3:1=0.10\*(0.650,0.666,0.682);3:1=0.10\*(0.73,0.764,0.798);3:1=0.33\*(0.90  
,1.00,1.10);3:1=0.10\*(1.20,1.236,1.272);3:1=0.10\*(1.35,1.382,1.414);3:1=0.33\*(1.400,1.618,1.8  
30);3:1=0.10\*(1.95,2.00,2.10);3:1=0.10\*(2.21,2.23,2.25);3:1=0.33\*(2.35,2.618,2.87);3:1=0.10\*(  
3.80,4.236,4.65);3:1=0.10\*(6.2,6.854,7.4);

3:2=0.10\*(0.136,0.146,0.156);3:2=0.10\*(0.210,0.236,0.262);3:2=0.10\*(0.320,0.333,0.34  
6);3:2=0.33\*(0.35,0.382,0.414);3:2=0.33\*(0.47,0.50,0.53);3:2=0.10\*(0.545,0.55,0.555);3:2=0.33  
(0.500,0.618,0.730);3:2=0.10\*(0.650,0.666,0.682);3:2=0.10\*(0.73,0.764,0.798);3:2=0.33\*(0.90  
,1.00,1.10);3:2=0.10\*(1.20,1.236,1.272);3:2=0.10\*(1.35,1.382,1.414);3:2=0.33\*(1.400,1.618,1.8

30);3:2=0.10\*(1.95,2.00,2.10);3:2=0.10\*(2.21,2.23,2.25);3:2=0.33\*(2.35,2.618,2.87);3:2=0.10\*(3.80,4.236,4.65);3:2=0.10\*(6.2,6.854,7.4);

ProportionFibo:

2:1=0.33\*(0.80,1.00,1.20);

3:1=0.33\*(0.80,1.00,1.20);

3:2=0.33\*(0.80,1.00,1.20);

ProportionFiboRequired:

3:1=1.00\*(0.23,1.00,7.00);

2:1=1.00\*(0.23,1.00,3.33);

3:2=1.00\*(0.23,1.00,7.00);

Targets:

Fibo,Reward:2=1-1.00\*1;

Fibo,Reward:3=2+1.00\*1;

Fibo,Min: 2=1-0.619\*1;

Fibo,Max: 2=1-1.000\*1;

Fibo,Prob:2=1-1.000\*1;

Fibo,Prob:2=1-0.764\*1;

Fibo,Min: 3=2+1.000\*2;

Fibo,Max: 3=2+1.000\*2;

Fibo,Prob:3=2+0.764\*2;

TimeTargets:

Fibo:2=1+0.618\*(1-0);

Fibo:2=1+1.00\*(1-0);

Fibo:2=1+1.618\*(1-0);

Fibo:3=2+0.618\*(1-0);

Fibo:3=2+1.00\*(1-0);

Fibo:3=2+1.618\*(1-0);

Fibo:3=2+0.618\*(2-1);

Fibo:3=2+1.00\*(2-1);

Fibo:3=2+1.618\*(2-1);

ProportionTargets:

fibo:2=1+(-1.00)\*(1-0),0.15,-55,30;

fibo:3=2+ 1.00 \*(2-1),0.05, 50,30;

Entrysignals:

GuideImpFibo2L09;

Exitsignals:

RuleFibo2exc0V01All,RuleFiboMaxRetr764Wave2All;

Confirmsignals:

;

Stopsignals:

RuleFibo1exc0V01All,RuleFibo2exc0V01All,Rule3exc2AND3up76;

WaveSignals:

WaveBDetectionMore786;

## Pattern: Failed Flat

### Correction; Probability: 0.3

This pattern has been defined as a Flat, but wave C does NOT exceed the end of wave A. It is a uncommon corrective pattern, which takes the form of a sideways correction. Expect an acceleration in the direction of the B wave.;

Rules:G1mMin100,G2max100,G2mMin90,G3mMin90,RuleFibo1exc0V01All,RuleFibo1exc2V01,RuleFibo3exc2V01All,RuleFiboMinRetr60Wave3,GuideFlatFiboLL\_AND120,RuleFibo1\_2\_3\_3L36,RuleFibo3\_23\_1L36,!RuleCorFiboV106,RuleCmaxB100Fibo;

Guidelines:RuleFiboMinRetr76Wave3,RuleFibo1\_38\_3L36,RuleFibo3\_38\_1L36;

A:1.0\*1,1.0\*1:0.9\*ZigZag,0.6\*ZigZagFlat,0.7\*DoubleZigZag,0.1\*TripleZigZag,0.7\*RunningZigZag,0.7\*WXY;

B:-

1\*1,1.38\*1:0.9\*ZigZag,0.6\*ZigZagFlat,0.7\*DoubleZigZag,0.1\*TripleZigZag,0.6\*RunningZigZag,0.8\*Flat,0.6\*FailedFlat,0.4\*RunningFlat,0.7\*RunningFlat2,0.6\*TriangleContr,0.6\*RunningTriangle,

0.5\*TriangleExp,0.4\*TriangleAscDesc,0.6\*DoubleThree,0.4\*TripleThree,0.7\*WXY,0.4\*W  
XYZ;

C:-

0.76\*2,1.0\*2:0.9\*Impulse,0.7\*Extension1,1.0\*Extension3,0.95\*Extension5,0.25\*Diagonal1,0.4\*D  
iagonal2,0.4\*Impulse2,0.5\*Truncated5,0.1\*ExpTriangle5;

TimeFibo:

2:1=0.10\*(0.136,0.146,0.156);2:1=0.33\*(0.210,0.236,0.262);2:1=0.10\*(0.320,0.333,0.34  
6);2:1=0.33\*(0.35,0.382,0.414);2:1=0.33\*(0.47,0.50,0.53);2:1=0.10\*(0.545,0.55,0.555);2:1=0.33  
(0.500,0.618,0.730);2:1=0.10\*(0.650,0.666,0.682);2:1=0.10\*(0.73,0.764,0.798);2:1=0.33\*(0.90  
,1.00,1.10);2:1=0.10\*(1.20,1.236,1.272);2:1=0.10\*(1.35,1.382,1.414);2:1=0.33\*(1.400,1.618,1.8  
30);2:1=0.10\*(1.95,2.00,2.10);2:1=0.10\*(2.21,2.23,2.25);2:1=0.33\*(2.35,2.618,2.87);2:1=0.10\*(  
3.80,4.236,4.65);2:1=0.10\*(6.2,6.854,7.4);

3:1=0.10\*(0.136,0.146,0.156);3:1=0.10\*(0.210,0.236,0.262);3:1=0.10\*(0.320,0.333,0.34  
6);3:1=0.33\*(0.35,0.382,0.414);3:1=0.33\*(0.47,0.50,0.53);3:1=0.10\*(0.545,0.55,0.555);3:1=0.33  
(0.500,0.618,0.730);3:1=0.10\*(0.650,0.666,0.682);3:1=0.10\*(0.73,0.764,0.798);3:1=0.33\*(0.90  
,1.00,1.10);3:1=0.10\*(1.20,1.236,1.272);3:1=0.10\*(1.35,1.382,1.414);3:1=0.33\*(1.400,1.618,1.8  
30);3:1=0.10\*(1.95,2.00,2.10);3:1=0.10\*(2.21,2.23,2.25);3:1=0.33\*(2.35,2.618,2.87);3:1=0.10\*(  
3.80,4.236,4.65);3:1=0.10\*(6.2,6.854,7.4);

3:2=0.10\*(0.136,0.146,0.156);3:2=0.10\*(0.210,0.236,0.262);3:2=0.10\*(0.320,0.333,0.34  
6);3:2=0.33\*(0.35,0.382,0.414);3:2=0.33\*(0.47,0.50,0.53);3:2=0.10\*(0.545,0.55,0.555);3:2=0.33  
(0.500,0.618,0.730);3:2=0.10\*(0.650,0.666,0.682);3:2=0.10\*(0.73,0.764,0.798);3:2=0.33\*(0.90  
,1.00,1.10);3:2=0.10\*(1.20,1.236,1.272);3:2=0.10\*(1.35,1.382,1.414);3:2=0.33\*(1.400,1.618,1.8  
30);3:2=0.10\*(1.95,2.00,2.10);3:2=0.10\*(2.21,2.23,2.25);3:2=0.33\*(2.35,2.618,2.87);3:2=0.10\*(  
3.80,4.236,4.65);3:2=0.10\*(6.2,6.854,7.4);

ValueFibo:

2:1=0.10\*(0.136,0.146,0.156);2:1=0.33\*(0.210,0.236,0.262);2:1=0.10\*(0.320,0.333,0.34  
6);2:1=0.33\*(0.35,0.382,0.414);2:1=0.33\*(0.47,0.50,0.53);2:1=0.10\*(0.545,0.55,0.555);2:1=0.33  
(0.500,0.618,0.730);2:1=0.10\*(0.650,0.666,0.682);2:1=0.10\*(0.73,0.764,0.798);2:1=0.33\*(0.90  
,1.00,1.10);2:1=0.10\*(1.20,1.236,1.272);2:1=0.10\*(1.35,1.382,1.414);2:1=0.33\*(1.400,1.618,1.8  
30);2:1=0.10\*(1.95,2.00,2.10);2:1=0.10\*(2.21,2.23,2.25);2:1=0.33\*(2.35,2.618,2.87);2:1=0.10\*(  
3.80,4.236,4.65);2:1=0.10\*(6.2,6.854,7.4);

3:1=0.10\*(0.136,0.146,0.156);3:1=0.10\*(0.210,0.236,0.262);3:1=0.10\*(0.320,0.333,0.34  
6);3:1=0.33\*(0.35,0.382,0.414);3:1=0.33\*(0.47,0.50,0.53);3:1=0.10\*(0.545,0.55,0.555);3:1=0.33  
(0.500,0.618,0.730);3:1=0.10\*(0.650,0.666,0.682);3:1=0.10\*(0.73,0.764,0.798);3:1=0.33\*(0.90  
,1.00,1.10);3:1=0.10\*(1.20,1.236,1.272);3:1=0.10\*(1.35,1.382,1.414);3:1=0.33\*(1.400,1.618,1.8  
30);3:1=0.10\*(1.95,2.00,2.10);3:1=0.10\*(2.21,2.23,2.25);3:1=0.33\*(2.35,2.618,2.87);3:1=0.10\*(  
3.80,4.236,4.65);3:1=0.10\*(6.2,6.854,7.4);

3:2=0.10\*(0.136,0.146,0.156);3:2=0.10\*(0.210,0.236,0.262);3:2=0.10\*(0.320,0.333,0.34  
6);3:2=0.33\*(0.35,0.382,0.414);3:2=0.33\*(0.47,0.50,0.53);3:2=0.10\*(0.545,0.55,0.555);3:2=0.33  
(0.500,0.618,0.730);3:2=0.10\*(0.650,0.666,0.682);3:2=0.10\*(0.73,0.764,0.798);3:2=0.33\*(0.90  
,1.00,1.10);3:2=0.10\*(1.20,1.236,1.272);3:2=0.10\*(1.35,1.382,1.414);3:2=0.33\*(1.400,1.618,1.8

30);3:2=0.10\*(1.95,2.00,2.10);3:2=0.10\*(2.21,2.23,2.25);3:2=0.33\*(2.35,2.618,2.87);3:2=0.10\*(3.80,4.236,4.65);3:2=0.10\*(6.2,6.854,7.4);

ProportionFibo:

2:1=0.40\*(0.70,1.00,1.30);3:1=0.20\*(1.20,1.236,1.272);3:1=0.20\*(1.30,1.382,1.47);3:1=0.10\*(1.400,1.618,1.830);

3:1=0.20\*(0.50,0.618,0.71);3:1=0.10\*(0.73,0.764,0.798);3:1=0.30\*(0.80,1.00,1.20);

3:2=0.20\*(0.50,0.618,0.71);3:2=0.10\*(0.73,0.764,0.798);3:1=0.30\*(0.80,1.00,1.20);

ProportionFiboRequired:

3:1=1.00\*(0.23,1.00,7.00);

2:1=1.00\*(0.23,1.00,3.33);

3:2=1.00\*(0.23,1.00,7.00);

Targets:

Fibo,Reward:2=1-0.90\*1;

Fibo,Reward:3=2+1.00\*1;

Fibo,Min: 2=1-0.619\*1;

Fibo,Max: 2=1-1.000\*1;

Fibo,Prob:2=1-1.000\*1;

Fibo,Prob:2=1-0.764\*1;

Fibo,Min: 3=2+0.618\*2;

Fibo,Max: 3=2+1.000\*2;

Fibo,Prob:3=2+0.764\*2;

Fibo,Prob:3=2+0.618\*1;

TimeTargets:

Fibo:2=1+0.618\*(1-0);

Fibo:2=1+1.00\*(1-0);

Fibo:2=1+1.618\*(1-0);

Fibo:3=2+0.618\*(1-0);

Fibo:3=2+1.00\*(1-0);

Fibo:3=2+1.618\*(1-0);

Fibo:3=2+0.618\*(2-1);

Fibo:3=2+1.00\*(2-1);

Fibo:3=2+1.618\*(2-1);

ProportionTargets:

fibonacci:2=1+(-0.80)\*(1-0),0.20,-45,30;

fibonacci:3=2+ 1.00 \*(1-0),0.15, 50,30;

Entrysignals:

GuideImpFibo2L09;

Exitsignals:

RuleFibo2exc0V01All,RuleFiboMaxRetr764Wave2All;

Confirmsignals:

;

Stopsignals:

RuleFibo1exc0V01All,RuleFibo2exc0V01All,Rule3exc2AND3up76;

WaveSignals:

WaveBDetectionMore786;

## Pattern: Running Flat

### Correction; Probability: 0.2

This pattern has been defined as a flat, where wave B exceeds the origin of wave A and wave C fails to exceed the end of wave A. It is an uncommon corrective pattern, which can take the form of a sideways or a sharp correction. Expect a strong acceleration in the direction of the B wave.;

Rules:G1mMin100,G2max100,G2mMin60,RuleFibo1exc0V01All,RuleFibo1exc2V01,RuleFibo3exc2V01All,!RuleCorFiboL100,!RuleCorFiboV106,RuleFiboMinRetr38Wave3,!RuleFiboMinRetr76Wave3,RuleFibo1\_23\_3L36,RuleFibo3\_23\_1L36,!RuleCorFiboL102,RuleCorB200ExpFiboL103,RuleCorFiboL108,RuleCmaxB100Fibo;

Guidelines:GuideExpFlatFiboL103,RuleFibo1\_38\_3L36,RuleFibo3\_38\_1L36;

A:1.0\*1,1.0\*1:0.9\*ZigZag,0.6\*ZigZagFlat,0.7\*DoubleZigZag,0.1\*TripleZigZag,0.7\*RunningZigZag,0.6\*ExpandedFlat,0.6\*ExpandedFlat,0.7\*WXY;

B:-

1.382\*1,1.0\*1:0.9\*ZigZag,0.6\*ZigZagFlat,0.7\*DoubleZigZag,0.1\*TripleZigZag,0.4\*Flat,0.7\*WXY,0.4\*WXYXZ;

C:-

0.76\*2,1.0\*2:0.9\*Impulse,0.7\*Extension1,1.0\*Extension3,0.95\*Extension5,0.25\*Diagonal1,0.4\*Diagonal2,0.4\*Impulse2,0.5\*Truncated5,0.1\*ExpTriangle5;

TimeFibo:

2:1=0.10\*(0.136,0.146,0.156);2:1=0.33\*(0.210,0.236,0.262);2:1=0.10\*(0.320,0.333,0.346);2:1=0.33\*(0.35,0.382,0.414);2:1=0.33\*(0.47,0.50,0.53);2:1=0.10\*(0.545,0.55,0.555);2:1=0.33\*(0.500,0.618,0.730);2:1=0.10\*(0.650,0.666,0.682);2:1=0.10\*(0.73,0.764,0.798);2:1=0.33\*(0.90,1.00,1.10);2:1=0.10\*(1.20,1.236,1.272);2:1=0.10\*(1.35,1.382,1.414);2:1=0.33\*(1.400,1.618,1.830);2:1=0.10\*(1.95,2.00,2.10);2:1=0.10\*(2.21,2.23,2.25);2:1=0.33\*(2.35,2.618,2.87);2:1=0.10\*(3.80,4.236,4.65);2:1=0.10\*(6.2,6.854,7.4);

3:1=0.10\*(0.136,0.146,0.156);3:1=0.10\*(0.210,0.236,0.262);3:1=0.10\*(0.320,0.333,0.346);3:1=0.33\*(0.35,0.382,0.414);3:1=0.33\*(0.47,0.50,0.53);3:1=0.10\*(0.545,0.55,0.555);3:1=0.33\*(0.500,0.618,0.730);3:1=0.10\*(0.650,0.666,0.682);3:1=0.10\*(0.73,0.764,0.798);3:1=0.33\*(0.90,1.00,1.10);3:1=0.10\*(1.20,1.236,1.272);3:1=0.10\*(1.35,1.382,1.414);3:1=0.33\*(1.400,1.618,1.830);3:1=0.10\*(1.95,2.00,2.10);3:1=0.10\*(2.21,2.23,2.25);3:1=0.33\*(2.35,2.618,2.87);3:1=0.10\*(3.80,4.236,4.65);3:1=0.10\*(6.2,6.854,7.4);

3:2=0.10\*(0.136,0.146,0.156);3:2=0.10\*(0.210,0.236,0.262);3:2=0.10\*(0.320,0.333,0.346);3:2=0.33\*(0.35,0.382,0.414);3:2=0.33\*(0.47,0.50,0.53);3:2=0.10\*(0.545,0.55,0.555);3:2=0.33\*(0.500,0.618,0.730);3:2=0.10\*(0.650,0.666,0.682);3:2=0.10\*(0.73,0.764,0.798);3:2=0.33\*(0.90,1.00,1.10);3:2=0.10\*(1.20,1.236,1.272);3:2=0.10\*(1.35,1.382,1.414);3:2=0.33\*(1.400,1.618,1.830);3:2=0.10\*(1.95,2.00,2.10);3:2=0.10\*(2.21,2.23,2.25);3:2=0.33\*(2.35,2.618,2.87);3:2=0.10\*(3.80,4.236,4.65);3:2=0.10\*(6.2,6.854,7.4);

ValueFibo:

2:1=0.10\*(0.136,0.146,0.156);2:1=0.33\*(0.210,0.236,0.262);2:1=0.10\*(0.320,0.333,0.346);2:1=0.33\*(0.35,0.382,0.414);2:1=0.33\*(0.47,0.50,0.53);2:1=0.10\*(0.545,0.55,0.555);2:1=0.33\*(0.500,0.618,0.730);2:1=0.10\*(0.650,0.666,0.682);2:1=0.10\*(0.73,0.764,0.798);2:1=0.33\*(0.90,1.00,1.10);2:1=0.10\*(1.20,1.236,1.272);2:1=0.10\*(1.35,1.382,1.414);2:1=0.33\*(1.400,1.618,1.830);2:1=0.10\*(1.95,2.00,2.10);2:1=0.10\*(2.21,2.23,2.25);2:1=0.33\*(2.35,2.618,2.87);2:1=0.10\*(3.80,4.236,4.65);2:1=0.10\*(6.2,6.854,7.4);

3:1=0.10\*(0.136,0.146,0.156);3:1=0.10\*(0.210,0.236,0.262);3:1=0.10\*(0.320,0.333,0.346);3:1=0.33\*(0.35,0.382,0.414);3:1=0.33\*(0.47,0.50,0.53);3:1=0.10\*(0.545,0.55,0.555);3:1=0.33\*(0.500,0.618,0.730);3:1=0.10\*(0.650,0.666,0.682);3:1=0.10\*(0.73,0.764,0.798);3:1=0.33\*(0.90,1.00,1.10);3:1=0.10\*(1.20,1.236,1.272);3:1=0.10\*(1.35,1.382,1.414);3:1=0.33\*(1.400,1.618,1.830);3:1=0.10\*(1.95,2.00,2.10);3:1=0.10\*(2.21,2.23,2.25);3:1=0.33\*(2.35,2.618,2.87);3:1=0.10\*(3.80,4.236,4.65);3:1=0.10\*(6.2,6.854,7.4);

3:2=0.10\*(0.136,0.146,0.156);3:2=0.10\*(0.210,0.236,0.262);3:2=0.10\*(0.320,0.333,0.346);3:2=0.33\*(0.35,0.382,0.414);3:2=0.33\*(0.47,0.50,0.53);3:2=0.10\*(0.545,0.55,0.555);3:2=0.33\*(0.500,0.618,0.730);3:2=0.10\*(0.650,0.666,0.682);3:2=0.10\*(0.73,0.764,0.798);3:2=0.33\*(0.90,1.00,1.10);3:2=0.10\*(1.20,1.236,1.272);3:2=0.10\*(1.35,1.382,1.414);3:2=0.33\*(1.400,1.618,1.830);3:2=0.10\*(1.95,2.00,2.10);3:2=0.10\*(2.21,2.23,2.25);3:2=0.33\*(2.35,2.618,2.87);3:2=0.10\*(3.80,4.236,4.65);3:2=0.10\*(6.2,6.854,7.4);



,1.00,1.10);3:2=0.10\*(1.20,1.236,1.272);3:2=0.10\*(1.35,1.382,1.414);3:2=0.33\*(1.400,1.618,1.830);3:2=0.10\*(1.95,2.00,2.10);3:2=0.10\*(2.21,2.23,2.25);3:2=0.33\*(2.35,2.618,2.87);3:2=0.10\*(3.80,4.236,4.65);3:2=0.10\*(6.2,6.854,7.4);

ProportionFibo:

2:1=0.15\*(0.90,1.00,1.10);2:1=0.10\*(1.20,1.236,1.272);2:1=0.10\*(1.35,1.382,1.414);2:1=0.30\*(1.400,1.618,1.830);

3:1=0.05\*(0.210,0.236,0.262);3:1=0.30\*(0.35,0.382,0.414);3:1=0.30\*(0.47,0.50,0.53);3:1=0.30\*(0.500,0.618,0.730);3:1=0.10\*(0.73,0.764,0.798);3:1=0.15\*(0.90,1.00,1.10);

3:2=0.05\*(0.210,0.236,0.262);3:2=0.05\*(0.320,0.333,0.346);3:2=0.05\*(0.35,0.382,0.414);3:2=0.05\*(0.47,0.50,0.53);3:2=0.30\*(0.500,0.618,0.730);3:2=0.05\*(0.73,0.764,0.798);3:2=0.30\*(0.90,1.00,1.10);

ProportionFiboRequired:

3:1=1.00\*(0.23,1.00,2.00);

2:1=1.00\*(0.23,1.00,3.33);

3:2=1.00\*(0.23,1.00,1.50);

Targets:

Fibo,Reward:2=1-1.382\*1;

Fibo,Reward:3=2+0.618\*2;

Fibo,Min: 2=1-1.000\*1;

Fibo,Max: 2=1-2.000\*1;

Fibo,Prob:2=1-1.382\*1;

Fibo,Prob:2=1-1.236\*1;

Fibo,Min: 3=2+0.382\*2;

Fibo,Max: 3=2+0.618\*2;

Fibo,Prob:3=2+0.500\*2;

Fibo,Prob:3=2+0.618\*1;

TimeTargets:

;

ProportionTargets:

fibonacci:2=1+(-1.30)\*(1-0),0.15,-55,30;

fibonacci:3=2+ 0.70 \*(2-1),0.05, 50,30;

Entrysignals:

GuideImpFibo2L09;

Exitsignals:

RuleFibo2exc0V01All,RuleFiboMaxRetr764Wave2All;

Confirmsignals:

GuideImpFibo2L09,RuleCorB200ExpFiboAll;

Stopsignals:

RuleFibo1exc0V01All,RuleFibo1exc3V01All,RuleCorB200ExpFiboAll,Rule3exc2AND3up  
76;

Wavesignals:

WaveBDetectionMore786;

## Pattern: Running Flat 2

### Correction; Probability: 0.2

This pattern has been defined as a special running flat, where wave C fails to exceed the end of wave A, but retraces more than 60%. If it retraces more than 60%, this is a very probable pattern, because in that case a correction normally ends on the last bottom;

Rules:G1mMin100,G2max100,G2mMin60,RuleFiboAexc0V01,RuleFibo1exc2V01,RuleFibo3exc2V01All,!RuleCorFiboL100,!RuleCorFiboV106,RuleFiboMinRetr76Wave3,RuleFibo1\_23\_3L36,RuleFibo3\_23\_1L36,!RuleCorFiboL102,RuleCorB200ExpFiboL103,RuleCorFiboL108,RuleCmaxB100Fibo;

Guidelines:GuideExpFlatFiboL103,RuleFibo1\_38\_3L36,RuleFibo3\_38\_1L36;

A:1.0\*1,1.0\*1:0.9\*ZigZag,0.6\*ZigZagFlat,0.7\*DoubleZigZag,0.1\*TripleZigZag,0.7\*RunningZigZag,0.6\*ExpandedFlat,0.7\*WXY;

B:-

1.382\*1,1.0\*1:0.9\*ZigZag,0.6\*ZigZagFlat,0.7\*DoubleZigZag,0.1\*TripleZigZag,0.4\*Flat,0.7\*WXY,0.4\*WXYXZ;

C:-

0.76\*2,1.0\*2:0.9\*Impulse,0.7\*Extension1,1.0\*Extension3,0.95\*Extension5,0.25\*Diagonal1,0.4\*Diagonal2,0.4\*Impulse2,0.5\*Truncated5,0.1\*ExpTriangle5;

TimeFibo:

2:1=0.10\*(0.136,0.146,0.156);2:1=0.33\*(0.210,0.236,0.262);2:1=0.10\*(0.320,0.333,0.346);2:1=0.33\*(0.35,0.382,0.414);2:1=0.33\*(0.47,0.50,0.53);2:1=0.10\*(0.545,0.55,0.555);2:1=0.33\*(0.500,0.618,0.730);2:1=0.10\*(0.650,0.666,0.682);2:1=0.10\*(0.73,0.764,0.798);2:1=0.33\*(0.90,1.00,1.10);2:1=0.10\*(1.20,1.236,1.272);2:1=0.10\*(1.35,1.382,1.414);2:1=0.33\*(1.400,1.618,1.830);2:1=0.10\*(1.95,2.00,2.10);2:1=0.10\*(2.21,2.23,2.25);2:1=0.33\*(2.35,2.618,2.87);2:1=0.10\*(3.80,4.236,4.65);2:1=0.10\*(6.2,6.854,7.4);

3:1=0.10\*(0.136,0.146,0.156);3:1=0.10\*(0.210,0.236,0.262);3:1=0.10\*(0.320,0.333,0.346);3:1=0.33\*(0.35,0.382,0.414);3:1=0.33\*(0.47,0.50,0.53);3:1=0.10\*(0.545,0.55,0.555);3:1=0.33\*(0.500,0.618,0.730);3:1=0.10\*(0.650,0.666,0.682);3:1=0.10\*(0.73,0.764,0.798);3:1=0.33\*(0.90,1.00,1.10);3:1=0.10\*(1.20,1.236,1.272);3:1=0.10\*(1.35,1.382,1.414);3:1=0.33\*(1.400,1.618,1.830);3:1=0.10\*(1.95,2.00,2.10);3:1=0.10\*(2.21,2.23,2.25);3:1=0.33\*(2.35,2.618,2.87);3:1=0.10\*(3.80,4.236,4.65);3:1=0.10\*(6.2,6.854,7.4);

3:2=0.10\*(0.136,0.146,0.156);3:2=0.10\*(0.210,0.236,0.262);3:2=0.10\*(0.320,0.333,0.346);3:2=0.33\*(0.35,0.382,0.414);3:2=0.33\*(0.47,0.50,0.53);3:2=0.10\*(0.545,0.55,0.555);3:2=0.33\*(0.500,0.618,0.730);3:2=0.10\*(0.650,0.666,0.682);3:2=0.10\*(0.73,0.764,0.798);3:2=0.33\*(0.90,1.00,1.10);3:2=0.10\*(1.20,1.236,1.272);3:2=0.10\*(1.35,1.382,1.414);3:2=0.33\*(1.400,1.618,1.830);3:2=0.10\*(1.95,2.00,2.10);3:2=0.10\*(2.21,2.23,2.25);3:2=0.33\*(2.35,2.618,2.87);3:2=0.10\*(3.80,4.236,4.65);3:2=0.10\*(6.2,6.854,7.4);

#### ValueFibo:

2:1=0.10\*(0.136,0.146,0.156);2:1=0.33\*(0.210,0.236,0.262);2:1=0.10\*(0.320,0.333,0.346);2:1=0.33\*(0.35,0.382,0.414);2:1=0.33\*(0.47,0.50,0.53);2:1=0.10\*(0.545,0.55,0.555);2:1=0.33\*(0.500,0.618,0.730);2:1=0.10\*(0.650,0.666,0.682);2:1=0.10\*(0.73,0.764,0.798);2:1=0.33\*(0.90,1.00,1.10);2:1=0.10\*(1.20,1.236,1.272);2:1=0.10\*(1.35,1.382,1.414);2:1=0.33\*(1.400,1.618,1.830);2:1=0.10\*(1.95,2.00,2.10);2:1=0.10\*(2.21,2.23,2.25);2:1=0.33\*(2.35,2.618,2.87);2:1=0.10\*(3.80,4.236,4.65);2:1=0.10\*(6.2,6.854,7.4);

3:1=0.10\*(0.136,0.146,0.156);3:1=0.10\*(0.210,0.236,0.262);3:1=0.10\*(0.320,0.333,0.346);3:1=0.33\*(0.35,0.382,0.414);3:1=0.33\*(0.47,0.50,0.53);3:1=0.10\*(0.545,0.55,0.555);3:1=0.33\*(0.500,0.618,0.730);3:1=0.10\*(0.650,0.666,0.682);3:1=0.10\*(0.73,0.764,0.798);3:1=0.33\*(0.90,1.00,1.10);3:1=0.10\*(1.20,1.236,1.272);3:1=0.10\*(1.35,1.382,1.414);3:1=0.33\*(1.400,1.618,1.830);3:1=0.10\*(1.95,2.00,2.10);3:1=0.10\*(2.21,2.23,2.25);3:1=0.33\*(2.35,2.618,2.87);3:1=0.10\*(3.80,4.236,4.65);3:1=0.10\*(6.2,6.854,7.4);

3:2=0.10\*(0.136,0.146,0.156);3:2=0.10\*(0.210,0.236,0.262);3:2=0.10\*(0.320,0.333,0.346);3:2=0.33\*(0.35,0.382,0.414);3:2=0.33\*(0.47,0.50,0.53);3:2=0.10\*(0.545,0.55,0.555);3:2=0.33\*(0.500,0.618,0.730);3:2=0.10\*(0.650,0.666,0.682);3:2=0.10\*(0.73,0.764,0.798);3:2=0.33\*(0.90,1.00,1.10);3:2=0.10\*(1.20,1.236,1.272);3:2=0.10\*(1.35,1.382,1.414);3:2=0.33\*(1.400,1.618,1.830);3:2=0.10\*(1.95,2.00,2.10);3:2=0.10\*(2.21,2.23,2.25);3:2=0.33\*(2.35,2.618,2.87);3:2=0.10\*(3.80,4.236,4.65);3:2=0.10\*(6.2,6.854,7.4);

#### ProportionFibo:

2:1=0.15\*(0.90,1.00,1.10);2:1=0.10\*(1.20,1.236,1.272);2:1=0.10\*(1.35,1.382,1.414);2:1=0.30\*(1.400,1.618,1.830);

3:1=0.05\*(0.210,0.236,0.262);3:1=0.30\*(0.35,0.382,0.414);3:1=0.30\*(0.47,0.50,0.53);3:1=0.30\*(0.500,0.618,0.730);3:1=0.10\*(0.73,0.764,0.798);3:1=0.15\*(0.90,1.00,1.10);

3:2=0.05\*(0.210,0.236,0.262);3:2=0.05\*(0.320,0.333,0.346);3:2=0.05\*(0.35,0.382,0.414);3:2=0.05\*(0.47,0.50,0.53);3:2=0.30\*(0.500,0.618,0.730);3:2=0.05\*(0.73,0.764,0.798);3:2=0.30\*(0.90,1.00,1.10);

ProportionFiboRequired:

3:1=1.00\*(0.23,1.00,7.00);

2:1=1.00\*(0.23,1.00,3.33);

3:2=1.00\*(0.50,1.00,7.00);

Targets:

Fibo,Reward:2=1-1.382\*1;

Fibo,Reward:3=2+0.618\*2;

Fibo,Min: 2=1-1.000\*1;

Fibo,Max: 2=1-2.000\*1;

Fibo,Prob:2=1-1.382\*1;

Fibo,Prob:2=1-1.236\*1;

Fibo,Min: 3=2+0.618\*2;

Fibo,Max: 3=2+1.000\*2;

Fibo,Prob:3=2+0.764\*2;

Fibo,Prob:3=2+0.618\*1;

TimeTargets:

;

ProportionTargets:

fibonacci:2=1+(-1.30)\*(1-0),0.15,-55,30;

fibonacci:3=2+ 0.70 \*(2-1),0.05, 50,30;

Entrysignals:

GuideImpFibo2L09;

Exitsignals:

RuleFibo2exc0V01All,RuleFiboMaxRetr764Wave2All;

Confirmsignals:

RuleCorB200ExpFiboAll;

Stopsignals:

RuleFibo1exc0V01All,RuleCorB200ExpFiboAll,Rule3exc2AND3up76;

WaveSignals:

WaveBDetectionMore786;

## Pattern: Expanded Flat

### Correction; Probability: 0.2

This pattern has been defined as a complex CORRECTIVE pattern in which wave A and B are corrective and wave B goes beyond the beginning of wave A. It is a very common corrective pattern, which takes the form of a sideways correction. Normally it precedes a strong acceleration in the following wave. Expect an acceleration in the direction of the B wave.;

Rules:G1mMin100,G2mMin100,G3mMin100,RuleFiboAexc0V01,RuleFibo1exc2V01,RuleFibo3exc2V01All,RuleFiboMinRetr60Wave3,RuleFibo1\_14\_3L36,RuleFibo3\_23\_1L36,!RuleCorFiboL100,RuleCorB200ExpFiboL103,RuleCor1eConderAFiboL109,RuleCmaxB400Fibo;

Guidelines:GuideExpFlatFiboL103,GuideExpFlatB\_FiboL123\_138;

A:1.0\*1,1.0\*1:0.9\*ZigZag,0.6\*ZigZagFlat,0.7\*DoubleZigZag,0.1\*TripleZigZag,0.7\*RunningZigZag,0.6\*ExpandedFlat,0.7\*WXY;

B:-

1.382\*1,1.0\*1:0.9\*ZigZag,0.6\*ZigZagFlat,0.7\*DoubleZigZag,0.1\*TripleZigZag,0.2\*ExpandedFlat,0.7\*WXY,0.4\*WXYXZ;

C:1.62\*1,1.0\*1:0.9\*Impulse,0.7\*Extension1,1.0\*Extension3,0.95\*Extension5,0.25\*Diagonal1,0.4\*Diagonal2,0.4\*Impulse2,0.5\*Truncated5,0.1\*ExpTriangle5;

TimeFibo:

2:1=0.10\*(0.136,0.146,0.156);2:1=0.33\*(0.210,0.236,0.262);2:1=0.10\*(0.320,0.333,0.346);2:1=0.33\*(0.35,0.382,0.414);2:1=0.33\*(0.47,0.50,0.53);2:1=0.10\*(0.545,0.55,0.555);2:1=0.33\*(0.500,0.618,0.730);2:1=0.10\*(0.650,0.666,0.682);2:1=0.10\*(0.73,0.764,0.798);2:1=0.33\*(0.90,1.00,1.10);2:1=0.10\*(1.20,1.236,1.272);2:1=0.10\*(1.35,1.382,1.414);2:1=0.33\*(1.400,1.618,1.830);2:1=0.10\*(1.95,2.00,2.10);2:1=0.10\*(2.21,2.23,2.25);2:1=0.33\*(2.35,2.618,2.87);2:1=0.10\*(3.80,4.236,4.65);2:1=0.10\*(6.2,6.854,7.4);

3:1=0.10\*(0.136,0.146,0.156);3:1=0.10\*(0.210,0.236,0.262);3:1=0.10\*(0.320,0.333,0.346);3:1=0.33\*(0.35,0.382,0.414);3:1=0.33\*(0.47,0.50,0.53);3:1=0.10\*(0.545,0.55,0.555);3:1=0.33\*(0.500,0.618,0.730);3:1=0.10\*(0.650,0.666,0.682);3:1=0.10\*(0.73,0.764,0.798);3:1=0.33\*(0.90,1.00,1.10);3:1=0.10\*(1.20,1.236,1.272);3:1=0.10\*(1.35,1.382,1.414);3:1=0.33\*(1.400,1.618,1.830);

30);3:1=0.10\*(1.95,2.00,2.10);3:1=0.10\*(2.21,2.23,2.25);3:1=0.33\*(2.35,2.618,2.87);3:1=0.10\*(3.80,4.236,4.65);3:1=0.10\*(6.2,6.854,7.4);

3:2=0.10\*(0.136,0.146,0.156);3:2=0.10\*(0.210,0.236,0.262);3:2=0.10\*(0.320,0.333,0.346);3:2=0.33\*(0.35,0.382,0.414);3:2=0.33\*(0.47,0.50,0.53);3:2=0.10\*(0.545,0.55,0.555);3:2=0.33\*(0.500,0.618,0.730);3:2=0.10\*(0.650,0.666,0.682);3:2=0.10\*(0.73,0.764,0.798);3:2=0.33\*(0.90,1.00,1.10);3:2=0.10\*(1.20,1.236,1.272);3:2=0.10\*(1.35,1.382,1.414);3:2=0.33\*(1.400,1.618,1.830);3:2=0.10\*(1.95,2.00,2.10);3:2=0.10\*(2.21,2.23,2.25);3:2=0.33\*(2.35,2.618,2.87);3:2=0.10\*(3.80,4.236,4.65);3:2=0.10\*(6.2,6.854,7.4);

ValueFibo:

2:1=0.10\*(0.136,0.146,0.156);2:1=0.33\*(0.210,0.236,0.262);2:1=0.10\*(0.320,0.333,0.346);2:1=0.33\*(0.35,0.382,0.414);2:1=0.33\*(0.47,0.50,0.53);2:1=0.10\*(0.545,0.55,0.555);2:1=0.33\*(0.500,0.618,0.730);2:1=0.10\*(0.650,0.666,0.682);2:1=0.10\*(0.73,0.764,0.798);2:1=0.33\*(0.90,1.00,1.10);2:1=0.10\*(1.20,1.236,1.272);2:1=0.10\*(1.35,1.382,1.414);2:1=0.33\*(1.400,1.618,1.830);2:1=0.10\*(1.95,2.00,2.10);2:1=0.10\*(2.21,2.23,2.25);2:1=0.33\*(2.35,2.618,2.87);2:1=0.10\*(3.80,4.236,4.65);2:1=0.10\*(6.2,6.854,7.4);

3:1=0.10\*(0.136,0.146,0.156);3:1=0.10\*(0.210,0.236,0.262);3:1=0.10\*(0.320,0.333,0.346);3:1=0.33\*(0.35,0.382,0.414);3:1=0.33\*(0.47,0.50,0.53);3:1=0.10\*(0.545,0.55,0.555);3:1=0.33\*(0.500,0.618,0.730);3:1=0.10\*(0.650,0.666,0.682);3:1=0.10\*(0.73,0.764,0.798);3:1=0.33\*(0.90,1.00,1.10);3:1=0.10\*(1.20,1.236,1.272);3:1=0.10\*(1.35,1.382,1.414);3:1=0.33\*(1.400,1.618,1.830);3:1=0.10\*(1.95,2.00,2.10);3:1=0.10\*(2.21,2.23,2.25);3:1=0.33\*(2.35,2.618,2.87);3:1=0.10\*(3.80,4.236,4.65);3:1=0.10\*(6.2,6.854,7.4);

3:2=0.10\*(0.136,0.146,0.156);3:2=0.10\*(0.210,0.236,0.262);3:2=0.10\*(0.320,0.333,0.346);3:2=0.33\*(0.35,0.382,0.414);3:2=0.33\*(0.47,0.50,0.53);3:2=0.10\*(0.545,0.55,0.555);3:2=0.33\*(0.500,0.618,0.730);3:2=0.10\*(0.650,0.666,0.682);3:2=0.10\*(0.73,0.764,0.798);3:2=0.33\*(0.90,1.00,1.10);3:2=0.10\*(1.20,1.236,1.272);3:2=0.10\*(1.35,1.382,1.414);3:2=0.33\*(1.400,1.618,1.830);3:2=0.10\*(1.95,2.00,2.10);3:2=0.10\*(2.21,2.23,2.25);3:2=0.33\*(2.35,2.618,2.87);3:2=0.10\*(3.80,4.236,4.65);3:2=0.10\*(6.2,6.854,7.4);

ProportionFibo:

2:1=0.40\*(0.70,1.00,1.30);2:1=0.10\*(1.20,1.236,1.272);2:1=0.40\*(1.20,1.382,1.55);2:1=0.30\*(1.40,1.618,1.83);

3:1=0.20\*(0.80,1.00,1.20);3:1=0.10\*(1.20,1.236,1.272);3:1=0.30\*(1.35,1.382,1.414);3:1=0.40\*(1.40,1.618,1.83);3:1=0.40\*(2.35,2.618,2.87);

3:2=0.30\*(0.80,1.00,1.20);3:2=0.15\*(1.20,1.236,1.272);3:2=0.20\*(1.35,1.382,1.414);3:2=0.20\*(1.40,1.618,1.83);3:2=0.20\*(2.35,2.618,2.87);

ProportionFiboRequired:

3:1=1.00\*(0.50,1.00,7.00);

2:1=1.00\*(0.80,1.00,3.33);

3:2=1.00\*(0.50,1.00,7.00);

Targets:

Fibo,Reward:2=1-1.382\*1;

Fibo,Reward:3=2+1.618\*1;

Fibo,Min: 2=1-1.000\*1;

Fibo,Max: 2=1-2.000\*1;

Fibo,Prob:2=1-1.382\*1;

Fibo,Prob:2=1-1.236\*1;

Fibo,Min: 3=2+1.000\*2;

Fibo,Max: 3=2+2.618\*1;

Fibo,Prob:3=2+1.618\*1;

Fibo,Prob:3=2+1.618\*2;

TimeTargets:

Fibo:2=1+0.618\*(1-0);

Fibo:2=1+1.00\*(1-0);

Fibo:2=1+1.618\*(1-0);

Fibo:3=2+0.618\*(1-0);

Fibo:3=2+1.00\*(1-0);

Fibo:3=2+1.618\*(1-0);

Fibo:3=2+0.618\*(2-1);

Fibo:3=2+1.00\*(2-1);

Fibo:3=2+1.618\*(2-1);

ProportionTargets:

fibonacci:2=1+(-1.30)\*(1-0),0.15,-55,30;

fibonacci:3=2+ 1.60 \*(1-0),0.05, 50,30;

fibonacci:3=2+ 2.60 \*(1-0),0.05, 50,30;

Entrysignals:

GuideImpFibo2L09;

Exitsignals:

RuleFibo2exc0V01All,RuleFiboMaxRetr764Wave2All;

Confirmsignals:

RuleCorB200ExpFiboAll,RuleFibo3\_161\_1L36Int,RuleFibo3\_261\_1L36Int;

Stopsignals:

RuleFibo1exc0V01All,RuleCorB200ExpFiboAll,Rule3exc2AND3up76;

WaveSignals:

WaveBDetectionMore786,RuleFiboV06Int;

## Pattern: Triangle Contr

### Correction; Probability: 0.3

This pattern has been defined as a complex CORRECTIVE pattern in which all waves are corrective and the trendlines converge. It is a very common corrective pattern, which takes the form of a sideways correction. Triangles mostly occur in wave 4 or wave B, sometimes in wave X. This will be followed by a strong thrust. The most likely price target for the following wave is the width of the converging channel at wave B added to wave E.;

Rules:G1mMin100,G2mMin90,G3mMin90,G4mMin90,G5mMin38,RuleFiboAexc0V01,RuleFibo1exc2All,RuleFibo3exc2V01All,RuleFiboDexcCV01All,RuleFibo5exc4V01All,RuleFiboMinRetr38Wave2,RuleFiboMinRetr38Wave3,RuleFiboMinRetr38Wave4,RuleFibo5\_30\_4L36,RuleCorFiboL100,RuleFibo1\_23\_3L36,RuleFibo3\_23\_1L36,RuleCorFiboEmin23L112,RuleCorFiboL108,!RuleRunTriFiboL130,

RuleFiboWave5max110Wave4,RuleTriaFiboL111,RuleTriaFiboL113,RuleTriaFiboL114,RuleCmaxB100Fibo;

Guidelines:GuideFiboTriangle50Wave34,GuideFiboTriangle50Wave32,GuideFiboTriangle50Wave12,RuleFibo5\_23\_1L36;

A:1.0\*1,1.0\*1:0.9\*ZigZag,0.7\*DoubleZigZag,0.1\*TripleZigZag,0.6\*ZigZagFlat,0.6\*ExpandedFlat,0.6\*Flat,0.5\*FailedFlat,0.7\*WXY;

B:-0.62\*1,1.0\*1:0.9\*ZigZag,0.7\*DoubleZigZag,0.1\*TripleZigZag,0.6\*ZigZagFlat,0.7\*WXY;

C:-0.62\*2,1.0\*2:0.9\*ZigZag,0.7\*DoubleZigZag,0.1\*TripleZigZag,0.6\*ZigZagFlat,0.7\*WXY;

D:-0.62\*3,1.0\*3:0.9\*ZigZag,0.7\*DoubleZigZag,0.1\*TripleZigZag,0.6\*ZigZagFlat,0.7\*WXY;

E:-

0.62\*4,1.0\*4:0.9\*ZigZag,0.7\*DoubleZigZag,0.1\*TripleZigZag,0.6\*ZigZagFlat,0.6\*RunningZigZag,0.8\*Flat,0.7\*FailedFlat,0.4\*RunningFlat,0.7\*RunningFlat2,0.6\*TriangleContr,0.6\*RunningTriangle,



0.3\*TriangleExp,0.4\*TriangleAscDesc,0.3\*DoubleThree,0.2\*TripleThree,0.7\*WXY,0.4\*W  
XYZ;

TimeFibo:

2:1=0.10\*(0.136,0.146,0.156);2:1=0.10\*(0.210,0.236,0.262);2:1=0.10\*(0.320,0.333,0.34  
6);2:1=0.10\*(0.35,0.382,0.414);2:1=0.15\*(0.47,0.50,0.53);2:1=0.10\*(0.545,0.55,0.555);2:1=0.15  
\*(0.500,0.618,0.730);2:1=0.10\*(0.650,0.666,0.682);2:1=0.10\*(0.73,0.764,0.798);2:1=0.15\*(0.90  
,1.00,1.10);2:1=0.10\*(1.20,1.236,1.272);2:1=0.10\*(1.35,1.382,1.414);2:1=0.15\*(1.400,1.618,1.8  
30);2:1=0.10\*(1.95,2.00,2.10);2:1=0.10\*(2.21,2.23,2.25);2:1=0.15\*(2.35,2.618,2.87);2:1=0.10\*(  
3.80,4.236,4.65);2:1=0.10\*(6.2,6.854,7.4);

3:1=0.10\*(0.136,0.146,0.156);3:1=0.10\*(0.210,0.236,0.262);3:1=0.10\*(0.320,0.333,0.34  
6);3:1=0.10\*(0.35,0.382,0.414);3:1=0.10\*(0.47,0.50,0.53);3:1=0.10\*(0.545,0.55,0.555);3:1=0.15  
\*(0.500,0.618,0.730);3:1=0.10\*(0.650,0.666,0.682);3:1=0.10\*(0.73,0.764,0.798);3:1=0.15\*(0.90  
,1.00,1.10);3:1=0.10\*(1.20,1.236,1.272);3:1=0.10\*(1.35,1.382,1.414);3:1=0.15\*(1.400,1.618,1.8  
30);3:1=0.10\*(1.95,2.00,2.10);3:1=0.10\*(2.21,2.23,2.25);3:1=0.15\*(2.35,2.618,2.87);3:1=0.10\*(  
3.80,4.236,4.65);3:1=0.10\*(6.2,6.854,7.4);

4:3=0.10\*(0.136,0.146,0.156);4:3=0.10\*(0.210,0.236,0.262);4:3=0.10\*(0.320,0.333,0.34  
6);4:3=0.10\*(0.35,0.382,0.414);4:3=0.10\*(0.47,0.50,0.53);4:3=0.10\*(0.545,0.55,0.555);4:3=0.15  
\*(0.500,0.618,0.730);4:3=0.10\*(0.650,0.666,0.682);4:3=0.10\*(0.73,0.764,0.798);4:3=0.15\*(0.90  
,1.00,1.10);4:3=0.15\*(1.20,1.236,1.272);4:3=0.15\*(1.35,1.382,1.414);4:3=0.15\*(1.400,1.618,1.8  
30);4:3=0.10\*(1.95,2.00,2.10);4:3=0.10\*(2.21,2.23,2.25);4:3=0.15\*(2.35,2.618,2.87);4:3=0.10\*(  
3.80,4.236,4.65);4:3=0.10\*(6.2,6.854,7.4);

5:1=0.10\*(0.136,0.146,0.156);5:1=0.10\*(0.210,0.236,0.262);5:1=0.10\*(0.320,0.333,0.34  
6);5:1=0.10\*(0.35,0.382,0.414);5:1=0.10\*(0.47,0.50,0.53);5:1=0.10\*(0.545,0.55,0.555);5:1=0.15  
\*(0.500,0.618,0.730);5:1=0.10\*(0.650,0.666,0.682);5:1=0.10\*(0.73,0.764,0.798);5:1=0.15\*(0.90  
,1.00,1.10);5:1=0.10\*(1.20,1.236,1.272);5:1=0.10\*(1.35,1.382,1.414);5:1=0.15\*(1.400,1.618,1.8  
30);5:1=0.10\*(1.95,2.00,2.10);5:1=0.10\*(2.21,2.23,2.25);5:1=0.15\*(2.35,2.618,2.87);5:1=0.10\*(  
3.80,4.236,4.65);5:1=0.10\*(6.2,6.854,7.4);

3:2=0.10\*(0.136,0.146,0.156);3:2=0.10\*(0.210,0.236,0.262);3:2=0.10\*(0.320,0.333,0.34  
6);3:2=0.10\*(0.35,0.382,0.414);3:2=0.10\*(0.47,0.50,0.53);3:2=0.10\*(0.545,0.55,0.555);3:2=0.15  
\*(0.500,0.618,0.730);3:2=0.10\*(0.650,0.666,0.682);3:2=0.10\*(0.73,0.764,0.798);3:2=0.15\*(0.90  
,1.00,1.10);3:2=0.10\*(1.20,1.236,1.272);3:2=0.10\*(1.35,1.382,1.414);3:2=0.15\*(1.400,1.618,1.8  
30);3:2=0.10\*(1.95,2.00,2.10);3:2=0.10\*(2.21,2.23,2.25);3:2=0.15\*(2.35,2.618,2.87);3:2=0.10\*(  
3.80,4.236,4.65);3:2=0.10\*(6.2,6.854,7.4);

4:2=0.10\*(0.136,0.146,0.156);4:2=0.10\*(0.210,0.236,0.262);4:2=0.10\*(0.320,0.333,0.34  
6);4:2=0.10\*(0.35,0.382,0.414);4:2=0.15\*(0.47,0.50,0.53);4:2=0.10\*(0.545,0.55,0.555);4:2=0.15  
\*(0.500,0.618,0.730);4:2=0.10\*(0.650,0.666,0.682);4:2=0.10\*(0.73,0.764,0.798);4:2=0.15\*(0.90  
,1.00,1.10);4:2=0.10\*(1.20,1.236,1.272);4:2=0.10\*(1.35,1.382,1.414);4:2=0.15\*(1.400,1.618,1.8  
30);4:2=0.10\*(1.95,2.00,2.10);4:2=0.10\*(2.21,2.23,2.25);4:2=0.15\*(2.35,2.618,2.87);4:2=0.10\*(  
3.80,4.236,4.65);4:2=0.10\*(6.2,6.854,7.4);

5:4=0.10\*(0.136,0.146,0.156);5:4=0.10\*(0.210,0.236,0.262);5:4=0.10\*(0.320,0.333,0.34  
6);5:4=0.10\*(0.35,0.382,0.414);5:4=0.10\*(0.47,0.50,0.53);5:4=0.10\*(0.545,0.55,0.555);5:4=0.15

$*(0.500,0.618,0.730);5:4=0.10*(0.650,0.666,0.682);5:4=0.10*(0.73,0.764,0.798);5:4=0.10*(0.90,1.00,1.10);5:4=0.10*(1.20,1.236,1.272);5:4=0.10*(1.35,1.382,1.414);5:4=0.15*(1.400,1.618,1.830);5:4=0.10*(1.95,2.00,2.10);5:4=0.10*(2.21,2.23,2.25);5:4=0.10*(2.35,2.618,2.87);5:4=0.10*(3.80,4.236,4.65);5:4=0.10*(6.2,6.854,7.4);$

$5:3=0.10*(0.136,0.146,0.156);5:3=0.10*(0.210,0.236,0.262);5:3=0.10*(0.320,0.333,0.346);5:3=0.10*(0.35,0.382,0.414);5:3=0.10*(0.47,0.50,0.53);5:3=0.10*(0.545,0.55,0.555);5:3=0.15*(0.500,0.618,0.730);5:3=0.10*(0.650,0.666,0.682);5:3=0.10*(0.73,0.764,0.798);5:3=0.15*(0.90,1.00,1.10);5:3=0.10*(1.20,1.236,1.272);5:3=0.10*(1.35,1.382,1.414);5:3=0.15*(1.400,1.618,1.830);5:3=0.10*(1.95,2.00,2.10);5:3=0.10*(2.21,2.23,2.25);5:3=0.15*(2.35,2.618,2.87);5:3=0.10*(3.80,4.236,4.65);5:3=0.10*(6.2,6.854,7.4);$

$4:1=0.10*(0.136,0.146,0.156);4:1=0.10*(0.210,0.236,0.262);4:1=0.10*(0.320,0.333,0.346);4:1=0.10*(0.35,0.382,0.414);4:1=0.10*(0.47,0.50,0.53);4:1=0.10*(0.545,0.55,0.555);4:1=0.15*(0.500,0.618,0.730);4:1=0.10*(0.650,0.666,0.682);4:1=0.10*(0.73,0.764,0.798);4:1=0.10*(0.90,1.00,1.10);4:1=0.10*(1.20,1.236,1.272);4:1=0.10*(1.35,1.382,1.414);4:1=0.15*(1.400,1.618,1.830);4:1=0.10*(1.95,2.00,2.10);4:1=0.10*(2.21,2.23,2.25);4:1=0.10*(2.35,2.618,2.87);4:1=0.10*(3.80,4.236,4.65);4:1=0.10*(6.2,6.854,7.4);$

ValueFibo:

$2:1=0.05*(0.35,0.382,0.414);2:1=0.15*(0.47,0.50,0.53);2:1=0.10*(0.545,0.55,0.555);2:1=0.15*(0.500,0.618,0.730);2:1=0.10*(0.650,0.666,0.682);2:1=0.05*(0.73,0.764,0.798);$

$3:1=0.05*(0.35,0.382,0.414);3:1=0.15*(0.47,0.50,0.53);3:1=0.10*(0.545,0.55,0.555);3:1=0.15*(0.500,0.618,0.730);3:1=0.10*(0.650,0.666,0.682);3:1=0.05*(0.73,0.764,0.798);$

$4:3=0.05*(0.320,0.333,0.346);4:3=0.05*(0.35,0.382,0.414);4:3=0.15*(0.47,0.50,0.53);4:3=0.10*(0.545,0.55,0.555);4:3=0.15*(0.500,0.618,0.730);4:3=0.10*(0.650,0.666,0.682);4:3=0.10*(0.73,0.764,0.798);$

$5:1=0.05*(0.136,0.146,0.156);5:1=0.05*(0.210,0.236,0.262);5:1=0.05*(0.320,0.333,0.346);5:1=0.05*(0.35,0.382,0.414);5:1=0.05*(0.47,0.50,0.53);5:1=0.05*(0.545,0.55,0.555);5:1=0.05*(0.500,0.618,0.730);5:1=0.05*(0.650,0.666,0.682);$

$3:2=0.05*(0.320,0.333,0.346);3:2=0.05*(0.35,0.382,0.414);3:2=0.15*(0.47,0.50,0.53);3:2=0.10*(0.545,0.55,0.555);3:2=0.15*(0.500,0.618,0.730);3:2=0.10*(0.650,0.666,0.682);3:2=0.05*(0.73,0.764,0.798);$

$4:2=0.05*(0.136,0.146,0.156);4:2=0.05*(0.210,0.236,0.262);4:2=0.05*(0.320,0.333,0.346);4:2=0.10*(0.35,0.382,0.414);4:2=0.15*(0.47,0.50,0.53);4:2=0.10*(0.545,0.55,0.555);4:2=0.15*(0.500,0.618,0.730);4:2=0.10*(0.650,0.666,0.682);4:2=0.05*(0.73,0.764,0.798);$

$5:4=0.05*(0.320,0.333,0.346);5:4=0.10*(0.35,0.382,0.414);5:4=0.15*(0.47,0.50,0.53);5:4=0.10*(0.545,0.55,0.555);5:4=0.15*(0.500,0.618,0.730);5:4=0.10*(0.650,0.666,0.682);5:4=0.05*(0.73,0.764,0.798);$

$5:3=0.05*(0.320,0.333,0.346);5:3=0.10*(0.35,0.382,0.414);5:3=0.15*(0.47,0.50,0.53);5:3=0.10*(0.545,0.55,0.555);5:3=0.15*(0.500,0.618,0.730);5:3=0.10*(0.650,0.666,0.682);5:3=0.05*(0.73,0.764,0.798);$

4:1=0.05\*(0.136,0.146,0.156);4:1=0.05\*(0.210,0.236,0.262);4:1=0.05\*(0.320,0.333,0.346);4:1=0.05\*(0.35,0.382,0.414);4:1=0.05\*(0.47,0.50,0.53);4:1=0.05\*(0.545,0.55,0.555);4:1=0.05\*(0.500,0.618,0.730);4:1=0.05\*(0.650,0.666,0.682);4:1=0.05\*(0.73,0.764,0.798);

#### ProportionFibo:

2:1=0.05\*(0.35,0.382,0.414);2:1=0.15\*(0.47,0.50,0.53);2:1=0.10\*(0.545,0.55,0.555);2:1=0.15\*(0.500,0.618,0.730);2:1=0.10\*(0.650,0.666,0.682);2:1=0.05\*(0.73,0.764,0.798);

3:1=0.05\*(0.35,0.382,0.414);3:1=0.15\*(0.47,0.50,0.53);3:1=0.10\*(0.545,0.55,0.555);3:1=0.15\*(0.500,0.618,0.730);3:1=0.10\*(0.650,0.666,0.682);3:1=0.05\*(0.73,0.764,0.798);

4:3=0.05\*(0.320,0.333,0.346);4:3=0.05\*(0.35,0.382,0.414);4:3=0.15\*(0.47,0.50,0.53);4:3=0.10\*(0.545,0.55,0.555);4:3=0.15\*(0.500,0.618,0.730);4:3=0.10\*(0.650,0.666,0.682);4:3=0.10\*(0.73,0.764,0.798);

5:1=0.05\*(0.136,0.146,0.156);5:1=0.05\*(0.210,0.236,0.262);5:1=0.05\*(0.320,0.333,0.346);5:1=0.05\*(0.35,0.382,0.414);5:1=0.05\*(0.47,0.50,0.53);5:1=0.05\*(0.545,0.55,0.555);5:1=0.05\*(0.500,0.618,0.730);5:1=0.05\*(0.650,0.666,0.682);

3:2=0.05\*(0.320,0.333,0.346);3:2=0.05\*(0.35,0.382,0.414);3:2=0.15\*(0.47,0.50,0.53);3:2=0.10\*(0.545,0.55,0.555);3:2=0.15\*(0.500,0.618,0.730);3:2=0.10\*(0.650,0.666,0.682);3:2=0.05\*(0.73,0.764,0.798);

4:2=0.05\*(0.136,0.146,0.156);4:2=0.05\*(0.210,0.236,0.262);4:2=0.05\*(0.320,0.333,0.346);4:2=0.10\*(0.35,0.382,0.414);4:2=0.15\*(0.47,0.50,0.53);4:2=0.10\*(0.545,0.55,0.555);4:2=0.15\*(0.500,0.618,0.730);4:2=0.10\*(0.650,0.666,0.682);4:2=0.05\*(0.73,0.764,0.798);

5:4=0.05\*(0.320,0.333,0.346);5:4=0.10\*(0.35,0.382,0.414);5:4=0.15\*(0.47,0.50,0.53);5:4=0.10\*(0.545,0.55,0.555);5:4=0.15\*(0.500,0.618,0.730);5:4=0.10\*(0.650,0.666,0.682);5:4=0.05\*(0.73,0.764,0.798);

5:3=0.05\*(0.320,0.333,0.346);5:3=0.10\*(0.35,0.382,0.414);5:3=0.15\*(0.47,0.50,0.53);5:3=0.10\*(0.545,0.55,0.555);5:3=0.15\*(0.500,0.618,0.730);5:3=0.10\*(0.650,0.666,0.682);5:3=0.05\*(0.73,0.764,0.798);

4:1=0.05\*(0.136,0.146,0.156);4:1=0.05\*(0.210,0.236,0.262);4:1=0.05\*(0.320,0.333,0.346);4:1=0.05\*(0.35,0.382,0.414);4:1=0.05\*(0.47,0.50,0.53);4:1=0.05\*(0.545,0.55,0.555);4:1=0.05\*(0.500,0.618,0.730);4:1=0.05\*(0.650,0.666,0.682);4:1=0.05\*(0.73,0.764,0.798);

#### ProportionFiboRequired:

1:3=1.00\*(0.70,1.00,3.33);

2:1=1.00\*(0.30,1.00,1.50);

3:2=1.00\*(0.30,1.00,1.20);

4:3=1.00\*(0.30,1.00,1.20);

4:2=1.00\*(0.30,1.00,1.20);

$$5:4=1.00*(0.30,1.00,1.20);$$

$$5:3=1.00*(0.20,1.00,1.20);$$

$$5:1=1.00*(0.14,1.00,1.20);$$

$$5:2=1.00*(0.20,1.00,1.20);$$

Targets:

$$\text{Fibo,Reward:2}=1-0.62*1;$$

$$\text{Fibo,Reward:3}=2-0.62*2;$$

$$\text{Fibo,Reward:4}=3-0.62*3;$$

$$\text{Fibo,Reward:5}=4-0.62*4;$$

$$\text{Fibo,Min: 2}=1-0.382*1;$$

$$\text{Fibo,Max: 2}=1-1.000*1;$$

$$\text{Fibo,Prob:2}=1-0.500*1;$$

$$\text{Fibo,Prob:2}=1-0.618*1;$$

$$\text{Fibo,Max: 3}=2+1.000*2;$$

$$\text{Fibo,Min: 3}=2+0.500*2;$$

$$\text{Fibo,Prob:3}=2+0.618*2;$$

$$\text{Fibo,Min: 4}=3-0.382*3;$$

$$\text{Fibo,Max: 4}=3-1.000*3;$$

$$\text{Fibo,Prob:4}=3-0.500*3;$$

$$\text{Fibo,Prob:4}=3-0.618*3;$$

$$\text{Fibo,Max: 5}=4+0.618*4;$$

$$\text{Fibo,Prob:5}=4+0.500*4;$$

TimeTargets:

$$\text{Fibo:2}=1+0.618*(1-0);$$

$$\text{Fibo:2}=1+1.00*(1-0);$$

$$\text{Fibo:2}=1+1.618*(1-0);$$

$$\text{Fibo:3}=2+0.618*(2-1);$$

$$\text{Fibo:3}=2+1.00*(2-1);$$

Fibo:3=2+1.618\*(2-1);

Fibo:4=3+0.618\*(3-2);

Fibo:4=3+1.00\*(3-2);

Fibo:4=3+1.618\*(3-2);

Fibo:4=3+0.618\*(2-1);

Fibo:4=3+1.000\*(2-1);

Fibo:4=3+1.618\*(2-1);

Fibo:5=4+0.618\*(4-3);

Fibo:5=4+1.00\*(4-3);

Fibo:5=4+1.618\*(4-3);

Fibo:5=4+0.618\*(3-0);

Fibo:5=4+1.00\*(3-0);

Fibo:5=4+1.618\*(3-0);

ProportionTargets:

fibonacci:2=1+(-0.50)\*(1-0),0.15,-55,25;

fibonacci:3=2+ 0.50 \*(2-1),0.05, 50,25;

fibonacci:4=3+(-0.50)\*(3-2),0.15,-55,25;

fibonacci:5=4+ 0.50 \*(4-3),0.05, 50,25;

Entrysignals:

GuideImpFibo2L09;

Exitsignals:

RuleFibo1exc0V01All,RuleFibo2exc0V01All,RuleFiboMaxRetr764Wave2All;

Confirmsignals:

;

Stopsignals:

RuleFibo1exc0V01All,RuleFibo3\_100\_5L36All;

WaveSignals:

Wave2Detection,WaveBDetectionMore786;

# Pattern: Triangle Asc Desc

## Correction; Probability: 0.2

This pattern has been defined as a complex CORRECTIVE pattern in which all waves are corrective and the trend lines converge. It is a very common corrective pattern, which takes the form of a sideways correction. Triangles mostly occur in wave 4 or wave B, sometimes in wave X. These will be followed by a swift reversal.;

Rules:G1mMin100,G2mMin100,G3mMin100,G4mMin100,RuleFiboAexc0V01,RuleFibo1exc2All,RuleFibo3exc2V01All,RuleFibo5exc4V01All,RuleFiboDexcCV01All,RuleFiboMinRetr38Wave2,RuleFiboMinRetr38Wave3,RuleFiboMinRetr38Wave4,RuleFibo5\_30\_4L36,RuleCorFiboL103,RuleFibo1\_23\_3L36,RuleFibo3\_23\_1L36,RuleCorFiboEmin23L112,RuleCorRunTrFiboL108,RuleTriaAscDescFiboL111,RuleTriaFiboL113,RuleTriaFiboL114,RuleCmaxB138Fibo;

Guidelines:GuideFiboTriangle50Wave34,GuideFiboTriangle50Wave32,GuideFiboTriangle50Wave12,RuleFibo5\_23\_1L36;

A:1.0\*1,1.0\*1:0.9\*ZigZag,0.7\*DoubleZigZag,0.1\*TripleZigZag,0.6\*ZigZagFlat,0.6\*ExpandedFlat,0.6\*Flat,0.5\*FailedFlat,0.7\*WXY;

B:-0.62\*1,1.0\*1:0.9\*ZigZag,0.7\*DoubleZigZag,0.1\*TripleZigZag,0.6\*ZigZagFlat,0.7\*WXY;

C:-0.62\*2,1.0\*2:0.9\*ZigZag,0.7\*DoubleZigZag,0.1\*TripleZigZag,0.6\*ZigZagFlat,0.7\*WXY;

D:-0.62\*3,1.0\*3:0.9\*ZigZag,0.7\*DoubleZigZag,0.1\*TripleZigZag,0.6\*ZigZagFlat,0.7\*WXY;

E:-

0.62\*4,1.0\*4:0.9\*ZigZag,0.7\*DoubleZigZag,0.1\*TripleZigZag,0.6\*ZigZagFlat,0.6\*RunningZigZag,0.8\*Flat,0.7\*FailedFlat,0.4\*RunningFlat,0.7\*RunningFlat2,0.6\*TriangleContr,0.6\*RunningTriangle,

0.3\*TriangleExp,0.4\*TriangleAscDesc,0.6\*DoubleThree,0.4\*TripleThree,0.7\*WXY,0.4\*WXYXZ;

TimeFibo:

2:1=0.10\*(0.136,0.146,0.156);2:1=0.10\*(0.210,0.236,0.262);2:1=0.10\*(0.320,0.333,0.346);2:1=0.10\*(0.35,0.382,0.414);2:1=0.15\*(0.47,0.50,0.53);2:1=0.10\*(0.545,0.55,0.555);2:1=0.15\*(0.500,0.618,0.730);2:1=0.10\*(0.650,0.666,0.682);2:1=0.10\*(0.73,0.764,0.798);2:1=0.15\*(0.90,1.00,1.10);2:1=0.10\*(1.20,1.236,1.272);2:1=0.10\*(1.35,1.382,1.414);2:1=0.15\*(1.400,1.618,1.830);2:1=0.10\*(1.95,2.00,2.10);2:1=0.10\*(2.21,2.23,2.25);2:1=0.15\*(2.35,2.618,2.87);2:1=0.10\*(3.80,4.236,4.65);2:1=0.10\*(6.2,6.854,7.4);

3:1=0.10\*(0.136,0.146,0.156);3:1=0.10\*(0.210,0.236,0.262);3:1=0.10\*(0.320,0.333,0.346);3:1=0.10\*(0.35,0.382,0.414);3:1=0.10\*(0.47,0.50,0.53);3:1=0.10\*(0.545,0.55,0.555);3:1=0.15\*(0.500,0.618,0.730);3:1=0.10\*(0.650,0.666,0.682);3:1=0.10\*(0.73,0.764,0.798);3:1=0.15\*(0.90,1.00,1.10);3:1=0.10\*(1.20,1.236,1.272);3:1=0.10\*(1.35,1.382,1.414);3:1=0.15\*(1.400,1.618,1.830);

30);3:1=0.10\*(1.95,2.00,2.10);3:1=0.10\*(2.21,2.23,2.25);3:1=0.15\*(2.35,2.618,2.87);3:1=0.10\*(3.80,4.236,4.65);3:1=0.10\*(6.2,6.854,7.4);

4:3=0.10\*(0.136,0.146,0.156);4:3=0.10\*(0.210,0.236,0.262);4:3=0.10\*(0.320,0.333,0.346);4:3=0.10\*(0.35,0.382,0.414);4:3=0.10\*(0.47,0.50,0.53);4:3=0.10\*(0.545,0.55,0.555);4:3=0.15\*(0.500,0.618,0.730);4:3=0.10\*(0.650,0.666,0.682);4:3=0.10\*(0.73,0.764,0.798);4:3=0.15\*(0.90,1.00,1.10);4:3=0.15\*(1.20,1.236,1.272);4:3=0.15\*(1.35,1.382,1.414);4:3=0.15\*(1.400,1.618,1.830);4:3=0.10\*(1.95,2.00,2.10);4:3=0.10\*(2.21,2.23,2.25);4:3=0.15\*(2.35,2.618,2.87);4:3=0.10\*(3.80,4.236,4.65);4:3=0.10\*(6.2,6.854,7.4);

5:1=0.10\*(0.136,0.146,0.156);5:1=0.10\*(0.210,0.236,0.262);5:1=0.10\*(0.320,0.333,0.346);5:1=0.10\*(0.35,0.382,0.414);5:1=0.10\*(0.47,0.50,0.53);5:1=0.10\*(0.545,0.55,0.555);5:1=0.15\*(0.500,0.618,0.730);5:1=0.10\*(0.650,0.666,0.682);5:1=0.10\*(0.73,0.764,0.798);5:1=0.15\*(0.90,1.00,1.10);5:1=0.10\*(1.20,1.236,1.272);5:1=0.10\*(1.35,1.382,1.414);5:1=0.15\*(1.400,1.618,1.830);5:1=0.10\*(1.95,2.00,2.10);5:1=0.10\*(2.21,2.23,2.25);5:1=0.15\*(2.35,2.618,2.87);5:1=0.10\*(3.80,4.236,4.65);5:1=0.10\*(6.2,6.854,7.4);

3:2=0.10\*(0.136,0.146,0.156);3:2=0.10\*(0.210,0.236,0.262);3:2=0.10\*(0.320,0.333,0.346);3:2=0.10\*(0.35,0.382,0.414);3:2=0.10\*(0.47,0.50,0.53);3:2=0.10\*(0.545,0.55,0.555);3:2=0.15\*(0.500,0.618,0.730);3:2=0.10\*(0.650,0.666,0.682);3:2=0.10\*(0.73,0.764,0.798);3:2=0.15\*(0.90,1.00,1.10);3:2=0.10\*(1.20,1.236,1.272);3:2=0.10\*(1.35,1.382,1.414);3:2=0.15\*(1.400,1.618,1.830);3:2=0.10\*(1.95,2.00,2.10);3:2=0.10\*(2.21,2.23,2.25);3:2=0.15\*(2.35,2.618,2.87);3:2=0.10\*(3.80,4.236,4.65);3:2=0.10\*(6.2,6.854,7.4);

4:2=0.10\*(0.136,0.146,0.156);4:2=0.10\*(0.210,0.236,0.262);4:2=0.10\*(0.320,0.333,0.346);4:2=0.10\*(0.35,0.382,0.414);4:2=0.15\*(0.47,0.50,0.53);4:2=0.10\*(0.545,0.55,0.555);4:2=0.15\*(0.500,0.618,0.730);4:2=0.10\*(0.650,0.666,0.682);4:2=0.10\*(0.73,0.764,0.798);4:2=0.15\*(0.90,1.00,1.10);4:2=0.10\*(1.20,1.236,1.272);4:2=0.10\*(1.35,1.382,1.414);4:2=0.15\*(1.400,1.618,1.830);4:2=0.10\*(1.95,2.00,2.10);4:2=0.10\*(2.21,2.23,2.25);4:2=0.15\*(2.35,2.618,2.87);4:2=0.10\*(3.80,4.236,4.65);4:2=0.10\*(6.2,6.854,7.4);

5:4=0.10\*(0.136,0.146,0.156);5:4=0.10\*(0.210,0.236,0.262);5:4=0.10\*(0.320,0.333,0.346);5:4=0.10\*(0.35,0.382,0.414);5:4=0.10\*(0.47,0.50,0.53);5:4=0.10\*(0.545,0.55,0.555);5:4=0.15\*(0.500,0.618,0.730);5:4=0.10\*(0.650,0.666,0.682);5:4=0.10\*(0.73,0.764,0.798);5:4=0.10\*(0.90,1.00,1.10);5:4=0.10\*(1.20,1.236,1.272);5:4=0.10\*(1.35,1.382,1.414);5:4=0.15\*(1.400,1.618,1.830);5:4=0.10\*(1.95,2.00,2.10);5:4=0.10\*(2.21,2.23,2.25);5:4=0.10\*(2.35,2.618,2.87);5:4=0.10\*(3.80,4.236,4.65);5:4=0.10\*(6.2,6.854,7.4);

5:3=0.10\*(0.136,0.146,0.156);5:3=0.10\*(0.210,0.236,0.262);5:3=0.10\*(0.320,0.333,0.346);5:3=0.10\*(0.35,0.382,0.414);5:3=0.10\*(0.47,0.50,0.53);5:3=0.10\*(0.545,0.55,0.555);5:3=0.15\*(0.500,0.618,0.730);5:3=0.10\*(0.650,0.666,0.682);5:3=0.10\*(0.73,0.764,0.798);5:3=0.15\*(0.90,1.00,1.10);5:3=0.10\*(1.20,1.236,1.272);5:3=0.10\*(1.35,1.382,1.414);5:3=0.15\*(1.400,1.618,1.830);5:3=0.10\*(1.95,2.00,2.10);5:3=0.10\*(2.21,2.23,2.25);5:3=0.15\*(2.35,2.618,2.87);5:3=0.10\*(3.80,4.236,4.65);5:3=0.10\*(6.2,6.854,7.4);

4:1=0.10\*(0.136,0.146,0.156);4:1=0.10\*(0.210,0.236,0.262);4:1=0.10\*(0.320,0.333,0.346);4:1=0.10\*(0.35,0.382,0.414);4:1=0.10\*(0.47,0.50,0.53);4:1=0.10\*(0.545,0.55,0.555);4:1=0.15\*(0.500,0.618,0.730);4:1=0.10\*(0.650,0.666,0.682);4:1=0.10\*(0.73,0.764,0.798);4:1=0.10\*(0.90,1.00,1.10);4:1=0.10\*(1.20,1.236,1.272);4:1=0.10\*(1.35,1.382,1.414);4:1=0.15\*(1.400,1.618,1.830);

30);4:1=0.10\*(1.95,2.00,2.10);4:1=0.10\*(2.21,2.23,2.25);4:1=0.10\*(2.35,2.618,2.87);4:1=0.10\*(3.80,4.236,4.65);4:1=0.10\*(6.2,6.854,7.4);

#### ValueFibo:

2:1=0.05\*(0.35,0.382,0.414);2:1=0.15\*(0.47,0.50,0.53);2:1=0.10\*(0.545,0.55,0.555);2:1=0.15\*(0.500,0.618,0.730);2:1=0.10\*(0.650,0.666,0.682);2:1=0.05\*(0.73,0.764,0.798);2:1=0.15\*(0.90,1.00,1.10);2:1=0.10\*(1.20,1.236,1.272);2:1=0.10\*(1.35,1.382,1.414);

3:1=0.05\*(0.35,0.382,0.414);3:1=0.15\*(0.47,0.50,0.53);3:1=0.10\*(0.545,0.55,0.555);3:1=0.15\*(0.500,0.618,0.730);3:1=0.10\*(0.650,0.666,0.682);3:1=0.05\*(0.73,0.764,0.798);

4:3=0.05\*(0.320,0.333,0.346);4:3=0.05\*(0.35,0.382,0.414);4:3=0.15\*(0.47,0.50,0.53);4:3=0.10\*(0.545,0.55,0.555);4:3=0.15\*(0.500,0.618,0.730);4:3=0.10\*(0.650,0.666,0.682);4:3=0.10\*(0.73,0.764,0.798);

5:1=0.05\*(0.136,0.146,0.156);5:1=0.05\*(0.210,0.236,0.262);5:1=0.05\*(0.320,0.333,0.346);5:1=0.05\*(0.35,0.382,0.414);5:1=0.05\*(0.47,0.50,0.53);5:1=0.05\*(0.545,0.55,0.555);5:1=0.05\*(0.500,0.618,0.730);5:1=0.05\*(0.650,0.666,0.682);

3:2=0.05\*(0.320,0.333,0.346);3:2=0.05\*(0.35,0.382,0.414);3:2=0.15\*(0.47,0.50,0.53);3:2=0.10\*(0.545,0.55,0.555);3:2=0.15\*(0.500,0.618,0.730);3:2=0.10\*(0.650,0.666,0.682);3:2=0.05\*(0.73,0.764,0.798);

4:2=0.05\*(0.136,0.146,0.156);4:2=0.05\*(0.210,0.236,0.262);4:2=0.05\*(0.320,0.333,0.346);4:2=0.10\*(0.35,0.382,0.414);4:2=0.15\*(0.47,0.50,0.53);4:2=0.10\*(0.545,0.55,0.555);4:2=0.15\*(0.500,0.618,0.730);4:2=0.10\*(0.650,0.666,0.682);4:2=0.05\*(0.73,0.764,0.798);

5:4=0.05\*(0.320,0.333,0.346);5:4=0.10\*(0.35,0.382,0.414);5:4=0.15\*(0.47,0.50,0.53);5:4=0.10\*(0.545,0.55,0.555);5:4=0.15\*(0.500,0.618,0.730);5:4=0.10\*(0.650,0.666,0.682);5:4=0.05\*(0.73,0.764,0.798);

5:3=0.05\*(0.320,0.333,0.346);5:3=0.10\*(0.35,0.382,0.414);5:3=0.15\*(0.47,0.50,0.53);5:3=0.10\*(0.545,0.55,0.555);5:3=0.15\*(0.500,0.618,0.730);5:3=0.10\*(0.650,0.666,0.682);5:3=0.05\*(0.73,0.764,0.798);

4:1=0.05\*(0.136,0.146,0.156);4:1=0.05\*(0.210,0.236,0.262);4:1=0.05\*(0.320,0.333,0.346);4:1=0.05\*(0.35,0.382,0.414);4:1=0.05\*(0.47,0.50,0.53);4:1=0.05\*(0.545,0.55,0.555);4:1=0.05\*(0.500,0.618,0.730);4:1=0.05\*(0.650,0.666,0.682);4:1=0.05\*(0.73,0.764,0.798);

#### ProportionFibo:

2:1=0.05\*(0.35,0.382,0.414);2:1=0.15\*(0.47,0.50,0.53);2:1=0.10\*(0.545,0.55,0.555);2:1=0.15\*(0.500,0.618,0.730);2:1=0.10\*(0.650,0.666,0.682);2:1=0.05\*(0.73,0.764,0.798);2:1=0.15\*(0.90,1.00,1.10);2:1=0.10\*(1.20,1.236,1.272);2:1=0.10\*(1.35,1.382,1.414);

3:1=0.05\*(0.35,0.382,0.414);3:1=0.15\*(0.47,0.50,0.53);3:1=0.10\*(0.545,0.55,0.555);3:1=0.15\*(0.500,0.618,0.730);3:1=0.10\*(0.650,0.666,0.682);3:1=0.05\*(0.73,0.764,0.798);



4:3=0.05\*(0.320,0.333,0.346);4:3=0.05\*(0.35,0.382,0.414);4:3=0.15\*(0.47,0.50,0.53);4:3=0.10\*(0.545,0.55,0.555);4:3=0.15\*(0.500,0.618,0.730);4:3=0.10\*(0.650,0.666,0.682);4:3=0.10\*(0.73,0.764,0.798);

5:1=0.05\*(0.136,0.146,0.156);5:1=0.05\*(0.210,0.236,0.262);5:1=0.05\*(0.320,0.333,0.346);5:1=0.05\*(0.35,0.382,0.414);5:1=0.05\*(0.47,0.50,0.53);5:1=0.05\*(0.545,0.55,0.555);5:1=0.05\*(0.500,0.618,0.730);5:1=0.05\*(0.650,0.666,0.682);

3:2=0.05\*(0.320,0.333,0.346);3:2=0.05\*(0.35,0.382,0.414);3:2=0.15\*(0.47,0.50,0.53);3:2=0.10\*(0.545,0.55,0.555);3:2=0.15\*(0.500,0.618,0.730);3:2=0.10\*(0.650,0.666,0.682);3:2=0.05\*(0.73,0.764,0.798);

4:2=0.05\*(0.136,0.146,0.156);4:2=0.05\*(0.210,0.236,0.262);4:2=0.05\*(0.320,0.333,0.346);4:2=0.10\*(0.35,0.382,0.414);4:2=0.15\*(0.47,0.50,0.53);4:2=0.10\*(0.545,0.55,0.555);4:2=0.15\*(0.500,0.618,0.730);4:2=0.10\*(0.650,0.666,0.682);4:2=0.05\*(0.73,0.764,0.798);

5:4=0.05\*(0.320,0.333,0.346);5:4=0.10\*(0.35,0.382,0.414);5:4=0.15\*(0.47,0.50,0.53);5:4=0.10\*(0.545,0.55,0.555);5:4=0.15\*(0.500,0.618,0.730);5:4=0.10\*(0.650,0.666,0.682);5:4=0.05\*(0.73,0.764,0.798);

5:3=0.05\*(0.320,0.333,0.346);5:3=0.10\*(0.35,0.382,0.414);5:3=0.15\*(0.47,0.50,0.53);5:3=0.10\*(0.545,0.55,0.555);5:3=0.15\*(0.500,0.618,0.730);5:3=0.10\*(0.650,0.666,0.682);5:3=0.05\*(0.73,0.764,0.798);

4:1=0.05\*(0.136,0.146,0.156);4:1=0.05\*(0.210,0.236,0.262);4:1=0.05\*(0.320,0.333,0.346);4:1=0.05\*(0.35,0.382,0.414);4:1=0.05\*(0.47,0.50,0.53);4:1=0.05\*(0.545,0.55,0.555);4:1=0.05\*(0.500,0.618,0.730);4:1=0.05\*(0.650,0.666,0.682);4:1=0.05\*(0.73,0.764,0.798);

ProportionFiboRequired:

1:3=1.00\*(0.70,1.00,3.33);

2:1=1.00\*(0.30,1.00,3.33);

3:2=1.00\*(0.30,1.00,1.20);

4:3=1.00\*(0.30,1.00,1.20);

4:2=1.00\*(0.30,1.00,1.20);

5:4=1.00\*(0.30,1.00,1.20);

5:3=1.00\*(0.20,1.00,1.20);

5:1=1.00\*(0.14,1.00,1.20);

5:2=1.00\*(0.20,1.00,1.20);

Targets:

Fibo,Reward:2=1-0.62\*1;

Fibo,Reward:3=2-0.62\*2;

Fibo,Reward:4=3-0.62\*3;

Fibo,Reward:5=4-0.62\*4;

Fibo,Min: 2=1-0.382\*1;

Fibo,Max: 2=1-1.000\*1;

Fibo,Prob:2=1-0.500\*1;

Fibo,Prob:2=1-0.618\*1;

Fibo,Max: 3=2+1.000\*2;

Fibo,Min: 3=2+0.500\*2;

Fibo,Prob:3=2+0.618\*2;

Fibo,Min: 4=3-0.382\*3;

Fibo,Max: 4=3-1.000\*3;

Fibo,Prob:4=3-0.500\*3;

Fibo,Prob:4=3-0.618\*3;

Fibo,Max: 5=4+0.618\*4;

Fibo,Prob:5=4+0.500\*4;

TimeTargets:

Fibo:2=1+0.618\*(1-0);

Fibo:2=1+1.00\*(1-0);

Fibo:2=1+1.618\*(1-0);

Fibo:3=2+0.618\*(2-1);

Fibo:3=2+1.00\*(2-1);

Fibo:3=2+1.618\*(2-1);

Fibo:4=3+0.618\*(3-2);

Fibo:4=3+1.00\*(3-2);

Fibo:4=3+1.618\*(3-2);

Fibo:4=3+0.618\*(2-1);

Fibo:4=3+1.000\*(2-1);

Fibo:4=3+1.618\*(2-1);

Fibo:5=4+0.618\*(4-3);

Fibo:5=4+1.00\*(4-3);

Fibo:5=4+1.618\*(4-3);

Fibo:5=4+0.618\*(3-0);

Fibo:5=4+1.00\*(3-0);

Fibo:5=4+1.618\*(3-0);

ProportionTargets:

;

Entrysignals:

GuidImpFibo2L09;

Exitsignals:

RuleFibo1exc0V01All,RuleFibo2exc0V01All,RuleFiboMaxRetr764Wave2All;

Confirmsignals:

;

Stopsignals:

RuleFibo1exc0V01All,RuleFibo3\_100\_5L36All;

WaveSignals:

Wave2Detection,WaveBDetectionMore786;

## Pattern: Triangle Exp

### Correction; Probability: 0.1

This pattern has been defined as a complex CORRECTIVE pattern in which all waves are CORRECTIVE and the trendlines diverge. It is a very uncommon corrective pattern, which takes the form of a sideways correction. Triangles mostly occur in wave 4 or wave B, sometimes in wave X. This will be followed by a swift reversal.;

Rules:G1mMin100,G2mMin100,G3mMin100,G4mMin100,RuleFiboAexc0V01,RuleFibo1exc2All,RuleFibo3exc2V01All,RuleFibo5exc4V01All,RuleFiboDexcCV01All,RuleFibo1\_23\_5L36,RuleFiboMinRetr764Wave2,RuleFiboMinRetr100Wave3,RuleFiboMinRetr100Wave4,RuleCorFiboL103,RuleCorFiboL104,RuleCorFiboCmax262L110,RuleCorFiboEmax262L111,

RuleExpTriaFiboL113,!RuleTriaFiboL114,RuleFiboWave3max162Wave2,RuleFiboWave4max162Wave3,RuleFiboWave5max162Wave4,RuleCmaxB262Fibo;

Guidelines:RuleFibo1\_38\_5L36,!RuleTriaFiboL113,GuideFiboTriangle50Wave34,GuideFiboTriangle50Wave32,GuideFiboTriangle50Wave12;

A:1.0\*1,1.0\*1:0.9\*ZigZag,0.6\*ZigZagFlat,0.7\*DoubleZigZag,0.1\*TripleZigZag,0.6\*ExpandedFlat,0.7\*WXY;

B:-1.38\*1,1.0\*1:0.9\*ZigZag,0.6\*ZigZagFlat,0.7\*DoubleZigZag,0.1\*TripleZigZag,0.7\*WXY;

C:-1.38\*2,1.0\*2:0.9\*ZigZag,0.6\*ZigZagFlat,0.7\*DoubleZigZag,0.1\*TripleZigZag,0.7\*WXY;

D:-1.38\*3,1.0\*3:0.9\*ZigZag,0.6\*ZigZagFlat,0.7\*DoubleZigZag,0.1\*TripleZigZag,0.7\*WXY;

E:-

1.38\*4,1.0\*4:0.9\*ZigZag,0.6\*ZigZagFlat,0.7\*DoubleZigZag,0.1\*TripleZigZag,0.6\*RunningZigZag,0.8\*Flat,0.7\*FailedFlat,0.4\*RunningFlat,0.7\*RunningFlat2,0.6\*TriangleContr,0.6\*RunningTriangle,

0.3\*TriangleExp,0.4\*TriangleAscDesc,0.7\*WXY,0.4\*WXYXZ;

TimeFibo:

2:1=0.10\*(0.136,0.146,0.156);2:1=0.10\*(0.210,0.236,0.262);2:1=0.10\*(0.320,0.333,0.346);2:1=0.10\*(0.35,0.382,0.414);2:1=0.15\*(0.47,0.50,0.53);2:1=0.10\*(0.545,0.55,0.555);2:1=0.15\*(0.500,0.618,0.730);2:1=0.10\*(0.650,0.666,0.682);2:1=0.10\*(0.73,0.764,0.798);2:1=0.15\*(0.90,1.00,1.10);2:1=0.10\*(1.20,1.236,1.272);2:1=0.10\*(1.35,1.382,1.414);2:1=0.15\*(1.400,1.618,1.830);2:1=0.10\*(1.95,2.00,2.10);2:1=0.10\*(2.21,2.23,2.25);2:1=0.15\*(2.35,2.618,2.87);2:1=0.10\*(3.80,4.236,4.65);2:1=0.10\*(6.2,6.854,7.4);

3:1=0.10\*(0.136,0.146,0.156);3:1=0.10\*(0.210,0.236,0.262);3:1=0.10\*(0.320,0.333,0.346);3:1=0.10\*(0.35,0.382,0.414);3:1=0.10\*(0.47,0.50,0.53);3:1=0.10\*(0.545,0.55,0.555);3:1=0.15\*(0.500,0.618,0.730);3:1=0.10\*(0.650,0.666,0.682);3:1=0.10\*(0.73,0.764,0.798);3:1=0.15\*(0.90,1.00,1.10);3:1=0.10\*(1.20,1.236,1.272);3:1=0.10\*(1.35,1.382,1.414);3:1=0.15\*(1.400,1.618,1.830);3:1=0.10\*(1.95,2.00,2.10);3:1=0.10\*(2.21,2.23,2.25);3:1=0.15\*(2.35,2.618,2.87);3:1=0.10\*(3.80,4.236,4.65);3:1=0.10\*(6.2,6.854,7.4);

4:3=0.10\*(0.136,0.146,0.156);4:3=0.10\*(0.210,0.236,0.262);4:3=0.10\*(0.320,0.333,0.346);4:3=0.10\*(0.35,0.382,0.414);4:3=0.10\*(0.47,0.50,0.53);4:3=0.10\*(0.545,0.55,0.555);4:3=0.15\*(0.500,0.618,0.730);4:3=0.10\*(0.650,0.666,0.682);4:3=0.10\*(0.73,0.764,0.798);4:3=0.15\*(0.90,1.00,1.10);4:3=0.15\*(1.20,1.236,1.272);4:3=0.15\*(1.35,1.382,1.414);4:3=0.15\*(1.400,1.618,1.830);4:3=0.10\*(1.95,2.00,2.10);4:3=0.10\*(2.21,2.23,2.25);4:3=0.15\*(2.35,2.618,2.87);4:3=0.10\*(3.80,4.236,4.65);4:3=0.10\*(6.2,6.854,7.4);

5:1=0.10\*(0.136,0.146,0.156);5:1=0.10\*(0.210,0.236,0.262);5:1=0.10\*(0.320,0.333,0.346);5:1=0.10\*(0.35,0.382,0.414);5:1=0.10\*(0.47,0.50,0.53);5:1=0.10\*(0.545,0.55,0.555);5:1=0.15\*(0.500,0.618,0.730);5:1=0.10\*(0.650,0.666,0.682);5:1=0.10\*(0.73,0.764,0.798);5:1=0.15\*(0.90,1.00,1.10);5:1=0.10\*(1.20,1.236,1.272);5:1=0.10\*(1.35,1.382,1.414);5:1=0.15\*(1.400,1.618,1.830);5:1=0.10\*(1.95,2.00,2.10);5:1=0.10\*(2.21,2.23,2.25);5:1=0.15\*(2.35,2.618,2.87);5:1=0.10\*(3.80,4.236,4.65);5:1=0.10\*(6.2,6.854,7.4);

3:2=0.10\*(0.136,0.146,0.156);3:2=0.10\*(0.210,0.236,0.262);3:2=0.10\*(0.320,0.333,0.346);3:2=0.10\*(0.35,0.382,0.414);3:2=0.10\*(0.47,0.50,0.53);3:2=0.10\*(0.545,0.55,0.555);3:2=0.15

\* (0.500,0.618,0.730);3:2=0.10\*(0.650,0.666,0.682);3:2=0.10\*(0.73,0.764,0.798);3:2=0.15\*(0.90,1.00,1.10);3:2=0.10\*(1.20,1.236,1.272);3:2=0.10\*(1.35,1.382,1.414);3:2=0.15\*(1.400,1.618,1.830);3:2=0.10\*(1.95,2.00,2.10);3:2=0.10\*(2.21,2.23,2.25);3:2=0.15\*(2.35,2.618,2.87);3:2=0.10\*(3.80,4.236,4.65);3:2=0.10\*(6.2,6.854,7.4);

4:2=0.10\*(0.136,0.146,0.156);4:2=0.10\*(0.210,0.236,0.262);4:2=0.10\*(0.320,0.333,0.346);4:2=0.10\*(0.35,0.382,0.414);4:2=0.15\*(0.47,0.50,0.53);4:2=0.10\*(0.545,0.55,0.555);4:2=0.15\*(0.500,0.618,0.730);4:2=0.10\*(0.650,0.666,0.682);4:2=0.10\*(0.73,0.764,0.798);4:2=0.15\*(0.90,1.00,1.10);4:2=0.10\*(1.20,1.236,1.272);4:2=0.10\*(1.35,1.382,1.414);4:2=0.15\*(1.400,1.618,1.830);4:2=0.10\*(1.95,2.00,2.10);4:2=0.10\*(2.21,2.23,2.25);4:2=0.15\*(2.35,2.618,2.87);4:2=0.10\*(3.80,4.236,4.65);4:2=0.10\*(6.2,6.854,7.4);

5:4=0.10\*(0.136,0.146,0.156);5:4=0.10\*(0.210,0.236,0.262);5:4=0.10\*(0.320,0.333,0.346);5:4=0.10\*(0.35,0.382,0.414);5:4=0.10\*(0.47,0.50,0.53);5:4=0.10\*(0.545,0.55,0.555);5:4=0.15\*(0.500,0.618,0.730);5:4=0.10\*(0.650,0.666,0.682);5:4=0.10\*(0.73,0.764,0.798);5:4=0.10\*(0.90,1.00,1.10);5:4=0.10\*(1.20,1.236,1.272);5:4=0.10\*(1.35,1.382,1.414);5:4=0.15\*(1.400,1.618,1.830);5:4=0.10\*(1.95,2.00,2.10);5:4=0.10\*(2.21,2.23,2.25);5:4=0.10\*(2.35,2.618,2.87);5:4=0.10\*(3.80,4.236,4.65);5:4=0.10\*(6.2,6.854,7.4);

5:3=0.10\*(0.136,0.146,0.156);5:3=0.10\*(0.210,0.236,0.262);5:3=0.10\*(0.320,0.333,0.346);5:3=0.10\*(0.35,0.382,0.414);5:3=0.10\*(0.47,0.50,0.53);5:3=0.10\*(0.545,0.55,0.555);5:3=0.15\*(0.500,0.618,0.730);5:3=0.10\*(0.650,0.666,0.682);5:3=0.10\*(0.73,0.764,0.798);5:3=0.15\*(0.90,1.00,1.10);5:3=0.10\*(1.20,1.236,1.272);5:3=0.10\*(1.35,1.382,1.414);5:3=0.15\*(1.400,1.618,1.830);5:3=0.10\*(1.95,2.00,2.10);5:3=0.10\*(2.21,2.23,2.25);5:3=0.15\*(2.35,2.618,2.87);5:3=0.10\*(3.80,4.236,4.65);5:3=0.10\*(6.2,6.854,7.4);

4:1=0.10\*(0.136,0.146,0.156);4:1=0.10\*(0.210,0.236,0.262);4:1=0.10\*(0.320,0.333,0.346);4:1=0.10\*(0.35,0.382,0.414);4:1=0.10\*(0.47,0.50,0.53);4:1=0.10\*(0.545,0.55,0.555);4:1=0.15\*(0.500,0.618,0.730);4:1=0.10\*(0.650,0.666,0.682);4:1=0.10\*(0.73,0.764,0.798);4:1=0.10\*(0.90,1.00,1.10);4:1=0.10\*(1.20,1.236,1.272);4:1=0.10\*(1.35,1.382,1.414);4:1=0.15\*(1.400,1.618,1.830);4:1=0.10\*(1.95,2.00,2.10);4:1=0.10\*(2.21,2.23,2.25);4:1=0.10\*(2.35,2.618,2.87);4:1=0.10\*(3.80,4.236,4.65);4:1=0.10\*(6.2,6.854,7.4);

ValueFibo:

2:1=0.10\*(0.136,0.146,0.156);2:1=0.10\*(0.210,0.236,0.262);2:1=0.10\*(0.320,0.333,0.346);2:1=0.10\*(0.35,0.382,0.414);2:1=0.15\*(0.47,0.50,0.53);2:1=0.10\*(0.545,0.55,0.555);2:1=0.15\*(0.500,0.618,0.730);2:1=0.10\*(0.650,0.666,0.682);2:1=0.10\*(0.73,0.764,0.798);2:1=0.15\*(0.90,1.00,1.10);2:1=0.10\*(1.20,1.236,1.272);2:1=0.10\*(1.35,1.382,1.414);2:1=0.15\*(1.400,1.618,1.830);2:1=0.10\*(1.95,2.00,2.10);2:1=0.10\*(2.21,2.23,2.25);2:1=0.15\*(2.35,2.618,2.87);2:1=0.10\*(3.80,4.236,4.65);2:1=0.10\*(6.2,6.854,7.4);

3:1=0.10\*(0.136,0.146,0.156);3:1=0.10\*(0.210,0.236,0.262);3:1=0.10\*(0.320,0.333,0.346);3:1=0.10\*(0.35,0.382,0.414);3:1=0.10\*(0.47,0.50,0.53);3:1=0.10\*(0.545,0.55,0.555);3:1=0.15\*(0.500,0.618,0.730);3:1=0.10\*(0.650,0.666,0.682);3:1=0.10\*(0.73,0.764,0.798);3:1=0.15\*(0.90,1.00,1.10);3:1=0.10\*(1.20,1.236,1.272);3:1=0.10\*(1.35,1.382,1.414);3:1=0.15\*(1.400,1.618,1.830);3:1=0.10\*(1.95,2.00,2.10);3:1=0.10\*(2.21,2.23,2.25);3:1=0.15\*(2.35,2.618,2.87);3:1=0.10\*(3.80,4.236,4.65);3:1=0.10\*(6.2,6.854,7.4);

4:3=0.10\*(0.136,0.146,0.156);4:3=0.10\*(0.210,0.236,0.262);4:3=0.10\*(0.320,0.333,0.346);4:3=0.10\*(0.35,0.382,0.414);4:3=0.10\*(0.47,0.50,0.53);4:3=0.10\*(0.545,0.55,0.555);4:3=0.15\*(0.500,0.618,0.730);4:3=0.10\*(0.650,0.666,0.682);4:3=0.10\*(0.73,0.764,0.798);4:3=0.15\*(0.90,1.00,1.10);4:3=0.15\*(1.20,1.236,1.272);4:3=0.15\*(1.35,1.382,1.414);4:3=0.15\*(1.400,1.618,1.830);4:3=0.10\*(1.95,2.00,2.10);4:3=0.10\*(2.21,2.23,2.25);4:3=0.15\*(2.35,2.618,2.87);4:3=0.10\*(3.80,4.236,4.65);4:3=0.10\*(6.2,6.854,7.4);

5:1=0.10\*(0.136,0.146,0.156);5:1=0.10\*(0.210,0.236,0.262);5:1=0.10\*(0.320,0.333,0.346);5:1=0.10\*(0.35,0.382,0.414);5:1=0.10\*(0.47,0.50,0.53);5:1=0.10\*(0.545,0.55,0.555);5:1=0.15\*(0.500,0.618,0.730);5:1=0.10\*(0.650,0.666,0.682);5:1=0.10\*(0.73,0.764,0.798);5:1=0.15\*(0.90,1.00,1.10);5:1=0.10\*(1.20,1.236,1.272);5:1=0.10\*(1.35,1.382,1.414);5:1=0.15\*(1.400,1.618,1.830);5:1=0.10\*(1.95,2.00,2.10);5:1=0.10\*(2.21,2.23,2.25);5:1=0.15\*(2.35,2.618,2.87);5:1=0.10\*(3.80,4.236,4.65);5:1=0.10\*(6.2,6.854,7.4);

3:2=0.10\*(0.136,0.146,0.156);3:2=0.10\*(0.210,0.236,0.262);3:2=0.10\*(0.320,0.333,0.346);3:2=0.10\*(0.35,0.382,0.414);3:2=0.10\*(0.47,0.50,0.53);3:2=0.10\*(0.545,0.55,0.555);3:2=0.15\*(0.500,0.618,0.730);3:2=0.10\*(0.650,0.666,0.682);3:2=0.10\*(0.73,0.764,0.798);3:2=0.15\*(0.90,1.00,1.10);3:2=0.10\*(1.20,1.236,1.272);3:2=0.10\*(1.35,1.382,1.414);3:2=0.15\*(1.400,1.618,1.830);3:2=0.10\*(1.95,2.00,2.10);3:2=0.10\*(2.21,2.23,2.25);3:2=0.15\*(2.35,2.618,2.87);3:2=0.10\*(3.80,4.236,4.65);3:2=0.10\*(6.2,6.854,7.4);

4:2=0.10\*(0.136,0.146,0.156);4:2=0.10\*(0.210,0.236,0.262);4:2=0.10\*(0.320,0.333,0.346);4:2=0.10\*(0.35,0.382,0.414);4:2=0.15\*(0.47,0.50,0.53);4:2=0.10\*(0.545,0.55,0.555);4:2=0.15\*(0.500,0.618,0.730);4:2=0.10\*(0.650,0.666,0.682);4:2=0.10\*(0.73,0.764,0.798);4:2=0.15\*(0.90,1.00,1.10);4:2=0.10\*(1.20,1.236,1.272);4:2=0.10\*(1.35,1.382,1.414);4:2=0.15\*(1.400,1.618,1.830);4:2=0.10\*(1.95,2.00,2.10);4:2=0.10\*(2.21,2.23,2.25);4:2=0.15\*(2.35,2.618,2.87);4:2=0.10\*(3.80,4.236,4.65);4:2=0.10\*(6.2,6.854,7.4);

5:4=0.10\*(0.136,0.146,0.156);5:4=0.10\*(0.210,0.236,0.262);5:4=0.10\*(0.320,0.333,0.346);5:4=0.10\*(0.35,0.382,0.414);5:4=0.10\*(0.47,0.50,0.53);5:4=0.10\*(0.545,0.55,0.555);5:4=0.15\*(0.500,0.618,0.730);5:4=0.10\*(0.650,0.666,0.682);5:4=0.10\*(0.73,0.764,0.798);5:4=0.10\*(0.90,1.00,1.10);5:4=0.10\*(1.20,1.236,1.272);5:4=0.10\*(1.35,1.382,1.414);5:4=0.15\*(1.400,1.618,1.830);5:4=0.10\*(1.95,2.00,2.10);5:4=0.10\*(2.21,2.23,2.25);5:4=0.10\*(2.35,2.618,2.87);5:4=0.10\*(3.80,4.236,4.65);5:4=0.10\*(6.2,6.854,7.4);

5:3=0.10\*(0.136,0.146,0.156);5:3=0.10\*(0.210,0.236,0.262);5:3=0.10\*(0.320,0.333,0.346);5:3=0.10\*(0.35,0.382,0.414);5:3=0.10\*(0.47,0.50,0.53);5:3=0.10\*(0.545,0.55,0.555);5:3=0.15\*(0.500,0.618,0.730);5:3=0.10\*(0.650,0.666,0.682);5:3=0.10\*(0.73,0.764,0.798);5:3=0.15\*(0.90,1.00,1.10);5:3=0.10\*(1.20,1.236,1.272);5:3=0.10\*(1.35,1.382,1.414);5:3=0.15\*(1.400,1.618,1.830);5:3=0.10\*(1.95,2.00,2.10);5:3=0.10\*(2.21,2.23,2.25);5:3=0.15\*(2.35,2.618,2.87);5:3=0.10\*(3.80,4.236,4.65);5:3=0.10\*(6.2,6.854,7.4);

4:1=0.10\*(0.136,0.146,0.156);4:1=0.10\*(0.210,0.236,0.262);4:1=0.10\*(0.320,0.333,0.346);4:1=0.10\*(0.35,0.382,0.414);4:1=0.10\*(0.47,0.50,0.53);4:1=0.10\*(0.545,0.55,0.555);4:1=0.15\*(0.500,0.618,0.730);4:1=0.10\*(0.650,0.666,0.682);4:1=0.10\*(0.73,0.764,0.798);4:1=0.10\*(0.90,1.00,1.10);4:1=0.10\*(1.20,1.236,1.272);4:1=0.10\*(1.35,1.382,1.414);4:1=0.15\*(1.400,1.618,1.830);4:1=0.10\*(1.95,2.00,2.10);4:1=0.10\*(2.21,2.23,2.25);4:1=0.10\*(2.35,2.618,2.87);4:1=0.10\*(3.80,4.236,4.65);4:1=0.10\*(6.2,6.854,7.4);

## ProportionFibo:

2:1=0.10\*(0.136,0.146,0.156);2:1=0.10\*(0.210,0.236,0.262);2:1=0.10\*(0.320,0.333,0.346);2:1=0.10\*(0.35,0.382,0.414);2:1=0.15\*(0.47,0.50,0.53);2:1=0.10\*(0.545,0.55,0.555);2:1=0.15\*(0.500,0.618,0.730);2:1=0.10\*(0.650,0.666,0.682);2:1=0.10\*(0.73,0.764,0.798);2:1=0.15\*(0.90,1.00,1.10);2:1=0.10\*(1.20,1.236,1.272);2:1=0.10\*(1.35,1.382,1.414);2:1=0.15\*(1.400,1.618,1.830);2:1=0.10\*(1.95,2.00,2.10);2:1=0.10\*(2.21,2.23,2.25);2:1=0.15\*(2.35,2.618,2.87);2:1=0.10\*(3.80,4.236,4.65);2:1=0.10\*(6.2,6.854,7.4);

3:1=0.10\*(0.136,0.146,0.156);3:1=0.10\*(0.210,0.236,0.262);3:1=0.10\*(0.320,0.333,0.346);3:1=0.10\*(0.35,0.382,0.414);3:1=0.10\*(0.47,0.50,0.53);3:1=0.10\*(0.545,0.55,0.555);3:1=0.15\*(0.500,0.618,0.730);3:1=0.10\*(0.650,0.666,0.682);3:1=0.10\*(0.73,0.764,0.798);3:1=0.15\*(0.90,1.00,1.10);3:1=0.10\*(1.20,1.236,1.272);3:1=0.10\*(1.35,1.382,1.414);3:1=0.15\*(1.400,1.618,1.830);3:1=0.10\*(1.95,2.00,2.10);3:1=0.10\*(2.21,2.23,2.25);3:1=0.15\*(2.35,2.618,2.87);3:1=0.10\*(3.80,4.236,4.65);3:1=0.10\*(6.2,6.854,7.4);

4:3=0.10\*(0.136,0.146,0.156);4:3=0.10\*(0.210,0.236,0.262);4:3=0.10\*(0.320,0.333,0.346);4:3=0.10\*(0.35,0.382,0.414);4:3=0.10\*(0.47,0.50,0.53);4:3=0.10\*(0.545,0.55,0.555);4:3=0.15\*(0.500,0.618,0.730);4:3=0.10\*(0.650,0.666,0.682);4:3=0.10\*(0.73,0.764,0.798);4:3=0.15\*(0.90,1.00,1.10);4:3=0.15\*(1.20,1.236,1.272);4:3=0.15\*(1.35,1.382,1.414);4:3=0.15\*(1.400,1.618,1.830);4:3=0.10\*(1.95,2.00,2.10);4:3=0.10\*(2.21,2.23,2.25);4:3=0.15\*(2.35,2.618,2.87);4:3=0.10\*(3.80,4.236,4.65);4:3=0.10\*(6.2,6.854,7.4);

5:1=0.10\*(0.136,0.146,0.156);5:1=0.10\*(0.210,0.236,0.262);5:1=0.10\*(0.320,0.333,0.346);5:1=0.10\*(0.35,0.382,0.414);5:1=0.10\*(0.47,0.50,0.53);5:1=0.10\*(0.545,0.55,0.555);5:1=0.15\*(0.500,0.618,0.730);5:1=0.10\*(0.650,0.666,0.682);5:1=0.10\*(0.73,0.764,0.798);5:1=0.15\*(0.90,1.00,1.10);5:1=0.10\*(1.20,1.236,1.272);5:1=0.10\*(1.35,1.382,1.414);5:1=0.15\*(1.400,1.618,1.830);5:1=0.10\*(1.95,2.00,2.10);5:1=0.10\*(2.21,2.23,2.25);5:1=0.15\*(2.35,2.618,2.87);5:1=0.10\*(3.80,4.236,4.65);5:1=0.10\*(6.2,6.854,7.4);

3:2=0.10\*(0.136,0.146,0.156);3:2=0.10\*(0.210,0.236,0.262);3:2=0.10\*(0.320,0.333,0.346);3:2=0.10\*(0.35,0.382,0.414);3:2=0.10\*(0.47,0.50,0.53);3:2=0.10\*(0.545,0.55,0.555);3:2=0.15\*(0.500,0.618,0.730);3:2=0.10\*(0.650,0.666,0.682);3:2=0.10\*(0.73,0.764,0.798);3:2=0.15\*(0.90,1.00,1.10);3:2=0.10\*(1.20,1.236,1.272);3:2=0.10\*(1.35,1.382,1.414);3:2=0.15\*(1.400,1.618,1.830);3:2=0.10\*(1.95,2.00,2.10);3:2=0.10\*(2.21,2.23,2.25);3:2=0.15\*(2.35,2.618,2.87);3:2=0.10\*(3.80,4.236,4.65);3:2=0.10\*(6.2,6.854,7.4);

4:2=0.10\*(0.136,0.146,0.156);4:2=0.10\*(0.210,0.236,0.262);4:2=0.10\*(0.320,0.333,0.346);4:2=0.10\*(0.35,0.382,0.414);4:2=0.15\*(0.47,0.50,0.53);4:2=0.10\*(0.545,0.55,0.555);4:2=0.15\*(0.500,0.618,0.730);4:2=0.10\*(0.650,0.666,0.682);4:2=0.10\*(0.73,0.764,0.798);4:2=0.15\*(0.90,1.00,1.10);4:2=0.10\*(1.20,1.236,1.272);4:2=0.10\*(1.35,1.382,1.414);4:2=0.15\*(1.400,1.618,1.830);4:2=0.10\*(1.95,2.00,2.10);4:2=0.10\*(2.21,2.23,2.25);4:2=0.15\*(2.35,2.618,2.87);4:2=0.10\*(3.80,4.236,4.65);4:2=0.10\*(6.2,6.854,7.4);

5:4=0.10\*(0.136,0.146,0.156);5:4=0.10\*(0.210,0.236,0.262);5:4=0.10\*(0.320,0.333,0.346);5:4=0.10\*(0.35,0.382,0.414);5:4=0.10\*(0.47,0.50,0.53);5:4=0.10\*(0.545,0.55,0.555);5:4=0.15\*(0.500,0.618,0.730);5:4=0.10\*(0.650,0.666,0.682);5:4=0.10\*(0.73,0.764,0.798);5:4=0.10\*(0.90,1.00,1.10);5:4=0.10\*(1.20,1.236,1.272);5:4=0.10\*(1.35,1.382,1.414);5:4=0.15\*(1.400,1.618,1.830);

30);5:4=0.10\*(1.95,2.00,2.10);5:4=0.10\*(2.21,2.23,2.25);5:4=0.10\*(2.35,2.618,2.87);5:4=0.10\*(3.80,4.236,4.65);5:4=0.10\*(6.2,6.854,7.4);

5:3=0.10\*(0.136,0.146,0.156);5:3=0.10\*(0.210,0.236,0.262);5:3=0.10\*(0.320,0.333,0.346);5:3=0.10\*(0.35,0.382,0.414);5:3=0.10\*(0.47,0.50,0.53);5:3=0.10\*(0.545,0.55,0.555);5:3=0.15\*(0.500,0.618,0.730);5:3=0.10\*(0.650,0.666,0.682);5:3=0.10\*(0.73,0.764,0.798);5:3=0.15\*(0.90,1.00,1.10);5:3=0.10\*(1.20,1.236,1.272);5:3=0.10\*(1.35,1.382,1.414);5:3=0.15\*(1.400,1.618,1.830);5:3=0.10\*(1.95,2.00,2.10);5:3=0.10\*(2.21,2.23,2.25);5:3=0.15\*(2.35,2.618,2.87);5:3=0.10\*(3.80,4.236,4.65);5:3=0.10\*(6.2,6.854,7.4);

4:1=0.10\*(0.136,0.146,0.156);4:1=0.10\*(0.210,0.236,0.262);4:1=0.10\*(0.320,0.333,0.346);4:1=0.10\*(0.35,0.382,0.414);4:1=0.10\*(0.47,0.50,0.53);4:1=0.10\*(0.545,0.55,0.555);4:1=0.15\*(0.500,0.618,0.730);4:1=0.10\*(0.650,0.666,0.682);4:1=0.10\*(0.73,0.764,0.798);4:1=0.10\*(0.90,1.00,1.10);4:1=0.10\*(1.20,1.236,1.272);4:1=0.10\*(1.35,1.382,1.414);4:1=0.15\*(1.400,1.618,1.830);4:1=0.10\*(1.95,2.00,2.10);4:1=0.10\*(2.21,2.23,2.25);4:1=0.10\*(2.35,2.618,2.87);4:1=0.10\*(3.80,4.236,4.65);4:1=0.10\*(6.2,6.854,7.4);

ProportionFiboRequired:

1:3=1.00\*(0.30,1.00,3.33);

2:1=1.00\*(0.70,1.00,3.33);

3:2=1.00\*(0.70,1.00,3.33);

4:3=1.00\*(0.70,1.00,3.33);

4:2=1.00\*(0.70,1.00,3.33);

5:4=1.00\*(1.00,1.10,2.75);

5:3=1.00\*(0.70,1.00,3.33);

Targets:

Fibo,Reward:2=1-1.62\*1;

Fibo,Reward:3=2-1.62\*2;

Fibo,Reward:4=3-1.62\*3;

Fibo,Reward:5=4-1.62\*4;

Fibo,Min: 2=1-1.000\*1;

Fibo,Max: 2=1-2.618\*1;

Fibo,Prob:2=1-1.382\*1;

Fibo,Prob:2=1-1.618\*1;

Fibo,Min: 3=2+1.000\*1;

Fibo,Max: 3=2+2.618\*1;



$$\text{Fibo,Prob:3}=2+1.618*1;$$

$$\text{Fibo,Prob:3}=2+2.618*2;$$

$$\text{Fibo,Min: 4}=3-1.000*3;$$

$$\text{Fibo,Max: 4}=3-2.618*3;$$

$$\text{Fibo,Prob:4}=3-1.382*3;$$

$$\text{Fibo,Prob:4}=3-1.618*3;$$

$$\text{Fibo,Min: 5}=4+0.618*4;$$

$$\text{Fibo,Max: 5}=4+2.618*3;$$

$$\text{Fibo,Prob:5}=4+2.618*4;$$

$$\text{Fibo,Prob:5}=4+1.618*3;$$

$$\text{Fibo,Prob:5}=4+2.618*1;$$

TimeTargets:

$$\text{Fibo:2}=1+0.618*(1-0);$$

$$\text{Fibo:2}=1+1.00*(1-0);$$

$$\text{Fibo:2}=1+1.618*(1-0);$$

$$\text{Fibo:3}=2+0.618*(2-1);$$

$$\text{Fibo:3}=2+1.00*(2-1);$$

$$\text{Fibo:3}=2+1.618*(2-1);$$

$$\text{Fibo:4}=3+0.618*(3-2);$$

$$\text{Fibo:4}=3+1.00*(3-2);$$

$$\text{Fibo:4}=3+1.618*(3-2);$$

$$\text{Fibo:4}=3+0.618*(2-1);$$

$$\text{Fibo:4}=3+1.000*(2-1);$$

$$\text{Fibo:4}=3+1.618*(2-1);$$

$$\text{Fibo:5}=4+0.618*(4-3);$$

$$\text{Fibo:5}=4+1.00*(4-3);$$

$$\text{Fibo:5}=4+1.618*(4-3);$$

$$\text{Fibo:5}=4+0.618*(3-0);$$

Fibo:5=4+1.00\*(3-0);

Fibo:5=4+1.618\*(3-0);

ProportionTargets:

;

Entrysignals:

GuideImpFibo2L09;

Exitsignals:

RuleFibo2exc0V01All,RuleFiboMaxRetr764Wave2All;

Confirmsignals:

;

Stopsignals:

RuleFibo1exc0V01All;

Wavesignals:

WaveBDetectionMore786, RuleFiboV06Int;

## Pattern: Running Triangle

### Correction; Probability: 0.3

This pattern has been defined as a complex CORRECTIVE pattern in which all waves are CORRECTIVE and the trendlines converge, in addition wave B surpasses the beginning of wave A. It is a less common corrective pattern, which takes the form of a sideways correction. Triangles mostly occur in wave 4 or wave B, sometimes in wave X. This will be followed by a swift reversal.;

Rules:G1mMin100,G2mMin100,G3mMin90,G4mMin100,RuleFiboAexc0V01,RuleFibo1exc2All,RuleFibo3exc2V01All,RuleFibo5exc4V01All,RuleFiboDexcCV01All,RuleFiboMinRetr38Wave2,RuleFiboMinRetr38Wave3,RuleFiboMinRetr38Wave4,RuleFibo5\_30\_4L36,RuleCorB200ExpFiboL103,RuleFibo3\_23\_1L36,RuleCorFiboEmin23L112,RuleCorRunTrFiboL108,RuleTriaFiboL113,RuleTriaFiboL114,

RuleRunTriFiboL130,RuleFiboWave4max102Wave3,RuleCmaxB100Fibo;

Guidelines:G5mMin60,GuideExpFlatFiboL103,GuideExpFlatB\_FiboL123\_138,RuleFibo5\_23\_1L36,GuideFiboTriangle50Wave34,GuideFiboTriangle50Wave32,GuideFiboTriangle50Wave12;

A:1.0\*1,1.0\*1:0.9\*ZigZag,0.7\*DoubleZigZag,0.1\*TripleZigZag,0.6\*ZigZagFlat,0.6\*ExpandedFlat,0.6\*Flat,0.5\*FailedFlat,0.7\*WXY;

B:-0.62\*1,1.0\*1:0.9\*ZigZag,0.7\*DoubleZigZag,0.1\*TripleZigZag,0.6\*ZigZagFlat,0.7\*WXY;

C:-0.62\*2,1.0\*2:0.9\*ZigZag,0.7\*DoubleZigZag,0.1\*TripleZigZag,0.6\*ZigZagFlat,0.7\*WXY;

D:-0.62\*3,1.0\*3:0.9\*ZigZag,0.7\*DoubleZigZag,0.1\*TripleZigZag,0.6\*ZigZagFlat,0.7\*WXY;

E:-

0.62\*4,1.0\*4:0.9\*ZigZag,0.7\*DoubleZigZag,0.1\*TripleZigZag,0.6\*ZigZagFlat,0.6\*RunningZigZag,0.8\*Flat,0.7\*FailedFlat,0.4\*RunningFlat,0.7\*RunningFlat2,0.6\*TriangleContr,0.6\*RunningTriangle,

0.3\*TriangleExp,0.4\*TriangleAscDesc,0.6\*DoubleThree,0.4\*TripleThree,0.7\*WXY,0.4\*WXYXZ;

TimeFibo:

2:1=0.10\*(0.136,0.146,0.156);2:1=0.10\*(0.210,0.236,0.262);2:1=0.10\*(0.320,0.333,0.346);2:1=0.10\*(0.35,0.382,0.414);2:1=0.15\*(0.47,0.50,0.53);2:1=0.10\*(0.545,0.55,0.555);2:1=0.15\*(0.500,0.618,0.730);2:1=0.10\*(0.650,0.666,0.682);2:1=0.10\*(0.73,0.764,0.798);2:1=0.15\*(0.90,1.00,1.10);2:1=0.10\*(1.20,1.236,1.272);2:1=0.10\*(1.35,1.382,1.414);2:1=0.15\*(1.400,1.618,1.830);2:1=0.10\*(1.95,2.00,2.10);2:1=0.10\*(2.21,2.23,2.25);2:1=0.15\*(2.35,2.618,2.87);2:1=0.10\*(3.80,4.236,4.65);2:1=0.10\*(6.2,6.854,7.4);

3:1=0.10\*(0.136,0.146,0.156);3:1=0.10\*(0.210,0.236,0.262);3:1=0.10\*(0.320,0.333,0.346);3:1=0.10\*(0.35,0.382,0.414);3:1=0.10\*(0.47,0.50,0.53);3:1=0.10\*(0.545,0.55,0.555);3:1=0.15\*(0.500,0.618,0.730);3:1=0.10\*(0.650,0.666,0.682);3:1=0.10\*(0.73,0.764,0.798);3:1=0.15\*(0.90,1.00,1.10);3:1=0.10\*(1.20,1.236,1.272);3:1=0.10\*(1.35,1.382,1.414);3:1=0.15\*(1.400,1.618,1.830);3:1=0.10\*(1.95,2.00,2.10);3:1=0.10\*(2.21,2.23,2.25);3:1=0.15\*(2.35,2.618,2.87);3:1=0.10\*(3.80,4.236,4.65);3:1=0.10\*(6.2,6.854,7.4);

4:3=0.10\*(0.136,0.146,0.156);4:3=0.10\*(0.210,0.236,0.262);4:3=0.10\*(0.320,0.333,0.346);4:3=0.10\*(0.35,0.382,0.414);4:3=0.10\*(0.47,0.50,0.53);4:3=0.10\*(0.545,0.55,0.555);4:3=0.15\*(0.500,0.618,0.730);4:3=0.10\*(0.650,0.666,0.682);4:3=0.10\*(0.73,0.764,0.798);4:3=0.15\*(0.90,1.00,1.10);4:3=0.15\*(1.20,1.236,1.272);4:3=0.15\*(1.35,1.382,1.414);4:3=0.15\*(1.400,1.618,1.830);4:3=0.10\*(1.95,2.00,2.10);4:3=0.10\*(2.21,2.23,2.25);4:3=0.15\*(2.35,2.618,2.87);4:3=0.10\*(3.80,4.236,4.65);4:3=0.10\*(6.2,6.854,7.4);

5:1=0.10\*(0.136,0.146,0.156);5:1=0.10\*(0.210,0.236,0.262);5:1=0.10\*(0.320,0.333,0.346);5:1=0.10\*(0.35,0.382,0.414);5:1=0.10\*(0.47,0.50,0.53);5:1=0.10\*(0.545,0.55,0.555);5:1=0.15\*(0.500,0.618,0.730);5:1=0.10\*(0.650,0.666,0.682);5:1=0.10\*(0.73,0.764,0.798);5:1=0.15\*(0.90,1.00,1.10);5:1=0.10\*(1.20,1.236,1.272);5:1=0.10\*(1.35,1.382,1.414);5:1=0.15\*(1.400,1.618,1.830);5:1=0.10\*(1.95,2.00,2.10);5:1=0.10\*(2.21,2.23,2.25);5:1=0.15\*(2.35,2.618,2.87);5:1=0.10\*(3.80,4.236,4.65);5:1=0.10\*(6.2,6.854,7.4);

3:2=0.10\*(0.136,0.146,0.156);3:2=0.10\*(0.210,0.236,0.262);3:2=0.10\*(0.320,0.333,0.346);3:2=0.10\*(0.35,0.382,0.414);3:2=0.10\*(0.47,0.50,0.53);3:2=0.10\*(0.545,0.55,0.555);3:2=0.15\*(0.500,0.618,0.730);3:2=0.10\*(0.650,0.666,0.682);3:2=0.10\*(0.73,0.764,0.798);3:2=0.15\*(0.90

,1.00,1.10);3:2=0.10\*(1.20,1.236,1.272);3:2=0.10\*(1.35,1.382,1.414);3:2=0.15\*(1.400,1.618,1.830);3:2=0.10\*(1.95,2.00,2.10);3:2=0.10\*(2.21,2.23,2.25);3:2=0.15\*(2.35,2.618,2.87);3:2=0.10\*(3.80,4.236,4.65);3:2=0.10\*(6.2,6.854,7.4);

4:2=0.10\*(0.136,0.146,0.156);4:2=0.10\*(0.210,0.236,0.262);4:2=0.10\*(0.320,0.333,0.346);4:2=0.10\*(0.35,0.382,0.414);4:2=0.15\*(0.47,0.50,0.53);4:2=0.10\*(0.545,0.55,0.555);4:2=0.15\*(0.500,0.618,0.730);4:2=0.10\*(0.650,0.666,0.682);4:2=0.10\*(0.73,0.764,0.798);4:2=0.15\*(0.90,1.00,1.10);4:2=0.10\*(1.20,1.236,1.272);4:2=0.10\*(1.35,1.382,1.414);4:2=0.15\*(1.400,1.618,1.830);4:2=0.10\*(1.95,2.00,2.10);4:2=0.10\*(2.21,2.23,2.25);4:2=0.15\*(2.35,2.618,2.87);4:2=0.10\*(3.80,4.236,4.65);4:2=0.10\*(6.2,6.854,7.4);

5:4=0.10\*(0.136,0.146,0.156);5:4=0.10\*(0.210,0.236,0.262);5:4=0.10\*(0.320,0.333,0.346);5:4=0.10\*(0.35,0.382,0.414);5:4=0.10\*(0.47,0.50,0.53);5:4=0.10\*(0.545,0.55,0.555);5:4=0.15\*(0.500,0.618,0.730);5:4=0.10\*(0.650,0.666,0.682);5:4=0.10\*(0.73,0.764,0.798);5:4=0.10\*(0.90,1.00,1.10);5:4=0.10\*(1.20,1.236,1.272);5:4=0.10\*(1.35,1.382,1.414);5:4=0.15\*(1.400,1.618,1.830);5:4=0.10\*(1.95,2.00,2.10);5:4=0.10\*(2.21,2.23,2.25);5:4=0.10\*(2.35,2.618,2.87);5:4=0.10\*(3.80,4.236,4.65);5:4=0.10\*(6.2,6.854,7.4);

5:3=0.10\*(0.136,0.146,0.156);5:3=0.10\*(0.210,0.236,0.262);5:3=0.10\*(0.320,0.333,0.346);5:3=0.10\*(0.35,0.382,0.414);5:3=0.10\*(0.47,0.50,0.53);5:3=0.10\*(0.545,0.55,0.555);5:3=0.15\*(0.500,0.618,0.730);5:3=0.10\*(0.650,0.666,0.682);5:3=0.10\*(0.73,0.764,0.798);5:3=0.15\*(0.90,1.00,1.10);5:3=0.10\*(1.20,1.236,1.272);5:3=0.10\*(1.35,1.382,1.414);5:3=0.15\*(1.400,1.618,1.830);5:3=0.10\*(1.95,2.00,2.10);5:3=0.10\*(2.21,2.23,2.25);5:3=0.15\*(2.35,2.618,2.87);5:3=0.10\*(3.80,4.236,4.65);5:3=0.10\*(6.2,6.854,7.4);

4:1=0.10\*(0.136,0.146,0.156);4:1=0.10\*(0.210,0.236,0.262);4:1=0.10\*(0.320,0.333,0.346);4:1=0.10\*(0.35,0.382,0.414);4:1=0.10\*(0.47,0.50,0.53);4:1=0.10\*(0.545,0.55,0.555);4:1=0.15\*(0.500,0.618,0.730);4:1=0.10\*(0.650,0.666,0.682);4:1=0.10\*(0.73,0.764,0.798);4:1=0.10\*(0.90,1.00,1.10);4:1=0.10\*(1.20,1.236,1.272);4:1=0.10\*(1.35,1.382,1.414);4:1=0.15\*(1.400,1.618,1.830);4:1=0.10\*(1.95,2.00,2.10);4:1=0.10\*(2.21,2.23,2.25);4:1=0.10\*(2.35,2.618,2.87);4:1=0.10\*(3.80,4.236,4.65);4:1=0.10\*(6.2,6.854,7.4);

ValueFibo:

2:1=0.05\*(0.90,1.00,1.10);2:1=0.10\*(1.20,1.236,1.272);2:1=0.10\*(1.35,1.382,1.414);2:1=0.15\*(1.400,1.618,1.830);2:1=0.10\*(1.95,2.00,2.10);2:1=0.10\*(2.21,2.23,2.25);2:1=0.15\*(2.35,2.618,2.87);2:1=0.10\*(3.80,4.236,4.65);

3:1=0.05\*(0.90,1.00,1.10);3:1=0.10\*(1.20,1.236,1.272);3:1=0.10\*(1.35,1.382,1.414);3:1=0.15\*(1.400,1.618,1.830);3:1=0.10\*(1.95,2.00,2.10);3:1=0.10\*(2.21,2.23,2.25);3:1=0.15\*(2.35,2.618,2.87);3:1=0.10\*(3.80,4.236,4.65);

4:3=0.05\*(0.90,1.00,1.10);4:3=0.10\*(1.20,1.236,1.272);4:3=0.10\*(1.35,1.382,1.414);4:3=0.15\*(1.400,1.618,1.830);4:3=0.10\*(1.95,2.00,2.10);4:3=0.10\*(2.21,2.23,2.25);4:3=0.15\*(2.35,2.618,2.87);4:3=0.10\*(3.80,4.236,4.65);

5:1=0.05\*(0.90,1.00,1.10);5:1=0.05\*(1.20,1.236,1.272);5:1=0.05\*(1.35,1.382,1.414);5:1=0.05\*(1.400,1.618,1.830);5:1=0.05\*(1.95,2.00,2.10);5:1=0.05\*(2.21,2.23,2.25);5:1=0.05\*(2.35,2.618,2.87);5:1=0.05\*(3.80,4.236,4.65);

$3:2=0.05*(0.90,1.00,1.10);3:2=0.10*(1.20,1.236,1.272);3:2=0.10*(1.35,1.382,1.414);3:2=0.15*(1.400,1.618,1.830);3:2=0.10*(1.95,2.00,2.10);3:2=0.10*(2.21,2.23,2.25);3:2=0.15*(2.35,2.618,2.87);3:2=0.10*(3.80,4.236,4.65);$

$4:2=0.05*(0.90,1.00,1.10);4:2=0.10*(1.20,1.236,1.272);4:2=0.10*(1.35,1.382,1.414);4:2=0.15*(1.400,1.618,1.830);4:2=0.10*(1.95,2.00,2.10);4:2=0.10*(2.21,2.23,2.25);4:2=0.15*(2.35,2.618,2.87);4:2=0.10*(3.80,4.236,4.65);$

$5:4=0.05*(0.90,1.00,1.10);5:4=0.10*(1.20,1.236,1.272);5:4=0.10*(1.35,1.382,1.414);5:4=0.15*(1.400,1.618,1.830);5:4=0.10*(1.95,2.00,2.10);5:4=0.10*(2.21,2.23,2.25);5:4=0.15*(2.35,2.618,2.87);5:4=0.10*(3.80,4.236,4.65);$

$5:3=0.05*(0.90,1.00,1.10);5:3=0.10*(1.20,1.236,1.272);5:3=0.10*(1.35,1.382,1.414);5:3=0.15*(1.400,1.618,1.830);5:3=0.10*(1.95,2.00,2.10);5:3=0.10*(2.21,2.23,2.25);5:3=0.15*(2.35,2.618,2.87);5:3=0.10*(3.80,4.236,4.65);$

$4:1=0.05*(0.90,1.00,1.10);4:1=0.05*(1.20,1.236,1.272);4:1=0.05*(1.35,1.382,1.414);4:1=0.05*(1.400,1.618,1.830);4:1=0.05*(1.95,2.00,2.10);4:1=0.05*(2.21,2.23,2.25);4:1=0.05*(2.35,2.618,2.87);4:1=0.05*(3.80,4.236,4.65);$

ProportionFibo:

$2:1=0.05*(0.90,1.00,1.10);2:1=0.10*(1.20,1.236,1.272);2:1=0.10*(1.35,1.382,1.414);2:1=0.15*(1.400,1.618,1.830);2:1=0.10*(1.95,2.00,2.10);2:1=0.10*(2.21,2.23,2.25);2:1=0.15*(2.35,2.618,2.87);2:1=0.10*(3.80,4.236,4.65);$

$3:1=0.05*(0.90,1.00,1.10);3:1=0.10*(1.20,1.236,1.272);3:1=0.10*(1.35,1.382,1.414);3:1=0.15*(1.400,1.618,1.830);3:1=0.10*(1.95,2.00,2.10);3:1=0.10*(2.21,2.23,2.25);3:1=0.15*(2.35,2.618,2.87);3:1=0.10*(3.80,4.236,4.65);$

$4:3=0.05*(0.90,1.00,1.10);4:3=0.10*(1.20,1.236,1.272);4:3=0.10*(1.35,1.382,1.414);4:3=0.15*(1.400,1.618,1.830);4:3=0.10*(1.95,2.00,2.10);4:3=0.10*(2.21,2.23,2.25);4:3=0.15*(2.35,2.618,2.87);4:3=0.10*(3.80,4.236,4.65);$

$5:1=0.05*(0.90,1.00,1.10);5:1=0.05*(1.20,1.236,1.272);5:1=0.05*(1.35,1.382,1.414);5:1=0.05*(1.400,1.618,1.830);5:1=0.05*(1.95,2.00,2.10);5:1=0.05*(2.21,2.23,2.25);5:1=0.05*(2.35,2.618,2.87);5:1=0.05*(3.80,4.236,4.65);$

$3:2=0.05*(0.90,1.00,1.10);3:2=0.10*(1.20,1.236,1.272);3:2=0.10*(1.35,1.382,1.414);3:2=0.15*(1.400,1.618,1.830);3:2=0.10*(1.95,2.00,2.10);3:2=0.10*(2.21,2.23,2.25);3:2=0.15*(2.35,2.618,2.87);3:2=0.10*(3.80,4.236,4.65);$

$4:2=0.05*(0.90,1.00,1.10);4:2=0.10*(1.20,1.236,1.272);4:2=0.10*(1.35,1.382,1.414);4:2=0.15*(1.400,1.618,1.830);4:2=0.10*(1.95,2.00,2.10);4:2=0.10*(2.21,2.23,2.25);4:2=0.15*(2.35,2.618,2.87);4:2=0.10*(3.80,4.236,4.65);$

$5:4=0.05*(0.90,1.00,1.10);5:4=0.10*(1.20,1.236,1.272);5:4=0.10*(1.35,1.382,1.414);5:4=0.15*(1.400,1.618,1.830);5:4=0.10*(1.95,2.00,2.10);5:4=0.10*(2.21,2.23,2.25);5:4=0.15*(2.35,2.618,2.87);5:4=0.10*(3.80,4.236,4.65);$

5:3=0.05\*(0.90,1.00,1.10);5:3=0.10\*(1.20,1.236,1.272);5:3=0.10\*(1.35,1.382,1.414);5:3=0.15\*(1.400,1.618,1.830);5:3=0.10\*(1.95,2.00,2.10);5:3=0.10\*(2.21,2.23,2.25);5:3=0.15\*(2.35,2.618,2.87);5:3=0.10\*(3.80,4.236,4.65);

4:1=0.05\*(0.90,1.00,1.10);4:1=0.05\*(1.20,1.236,1.272);4:1=0.05\*(1.35,1.382,1.414);4:1=0.05\*(1.400,1.618,1.830);4:1=0.05\*(1.95,2.00,2.10);4:1=0.05\*(2.21,2.23,2.25);4:1=0.05\*(2.35,2.618,2.87);4:1=0.05\*(3.80,4.236,4.65);

ProportionFiboRequired:

1:3=1.00\*(0.70,1.00,3.33);

2:1=1.00\*(0.80,1.00,3.33);

3:2=1.00\*(0.30,1.00,1.20);

4:3=1.00\*(0.30,1.00,1.20);

4:2=1.00\*(0.30,1.00,1.20);

5:4=1.00\*(0.30,1.00,1.20);

5:3=1.00\*(0.23,1.00,1.20);

5:1=1.00\*(0.14,1.00,1.20);

5:2=1.00\*(0.20,1.00,1.20);

Targets:

Fibo,Reward:2=1-0.62\*1;

Fibo,Reward:3=2-1.23\*2;

Fibo,Reward:4=3-0.62\*3;

Fibo,Reward:5=4-0.62\*4;

Fibo,Min: 2=1-1.000\*1;

Fibo,Max: 2=1-2.000\*1;

Fibo,Prob:2=1-1.382\*1;

Fibo,Prob:2=1-1.236\*1;

Fibo,Max: 3=2+1.000\*2;

Fibo,Min: 3=2+0.500\*2;

Fibo,Prob:3=2+0.618\*2;

Fibo,Min: 4=3-0.382\*3;

Fibo,Max: 4=3-1.000\*3;

$$\text{Fibo,Prob:4}=3-0.500*3;$$

$$\text{Fibo,Prob:4}=3-0.618*3;$$

$$\text{Fibo,Max: 5}=4+0.618*4;$$

$$\text{Fibo,Prob:5}=4+0.500*4;$$

TimeTargets:

$$\text{Fibo:2}=1+0.618*(1-0);$$

$$\text{Fibo:2}=1+1.00*(1-0);$$

$$\text{Fibo:2}=1+1.618*(1-0);$$

$$\text{Fibo:3}=2+0.618*(2-1);$$

$$\text{Fibo:3}=2+1.00*(2-1);$$

$$\text{Fibo:3}=2+1.618*(2-1);$$

$$\text{Fibo:4}=3+0.618*(3-2);$$

$$\text{Fibo:4}=3+1.00*(3-2);$$

$$\text{Fibo:4}=3+1.618*(3-2);$$

$$\text{Fibo:4}=3+0.618*(2-1);$$

$$\text{Fibo:4}=3+1.000*(2-1);$$

$$\text{Fibo:4}=3+1.618*(2-1);$$

$$\text{Fibo:5}=4+0.618*(4-3);$$

$$\text{Fibo:5}=4+1.00*(4-3);$$

$$\text{Fibo:5}=4+1.618*(4-3);$$

$$\text{Fibo:5}=4+0.618*(3-0);$$

$$\text{Fibo:5}=4+1.00*(3-0);$$

$$\text{Fibo:5}=4+1.618*(3-0);$$

ProportionTargets:

$$\text{fibonacci:2}=1+(-1.30)*(1-0),0.15,-55,25;$$

$$\text{fibonacci:3}=2+ 0.50 *(2-1),0.05, 50,25;$$

$$\text{fibonacci:4}=3+(-0.50)*(3-2),0.15,-55,25;$$

$$\text{fibonacci:5}=4+ 0.50 *(4-3),0.05, 50,25;$$

Entrysignals:

GuidelmpFibo2L09;

Exitsignals:

RuleFibo1exc0V01All,RuleFibo2exc0V01All,RuleFiboMaxRetr764Wave2All;

Confirmsignals:

;

Stopsignals:

RuleFibo1exc0V01All,RuleFibo3\_100\_5L36All;

WaveSignals:

WaveBDetectionMore786;

## Pattern: Double Three

### Correction; Probability: 0.2

This pattern has been defined as a more complex CORRECTIVE pattern in which several corrective patterns are combined. It is a common corrective pattern, which takes the form of a sideways correction. Very often this pattern occurs in a B wave or in wave 4;

Rules:G1mMin100,G2mMin90,G3mMin90,RuleFiboAexc0V01,RuleFibo1exc2V01,RuleFibo3exc2V01All,RuleFiboMinRetr76Wave3,RuleDoubleTripleThreeX\_FiboL\_100,RuleDoubleTripleThreeY\_WFiboL\_100,RuleCmaxB138Fibo;

Guidelines:G3mMin100;

W:1.0\*1,1.0\*1:0.9\*ZigZag,0.6\*ZigZagFlat,0.7\*DoubleZigZag,0.1\*TripleZigZag,0.6\*RunningZigZag,0.8\*Flat,0.6\*FailedFlat,0.6\*ExpandedFlat,0.7\*WXY;

X:-

1.0\*1,1.0\*1:0.9\*ZigZag,0.6\*ZigZagFlat,0.7\*DoubleZigZag,0.1\*TripleZigZag,0.6\*RunningZigZag,0.8\*Flat,0.6\*FailedFlat,0.6\*ExpandedFlat,0.4\*RunningFlat,0.7\*RunningFlat2,0.6\*TriangleContr,

0.6\*RunningTriangle,0.3\*TriangleExp,0.4\*TriangleAscDesc,0.7\*WXY,0.4\*WXYXZ,0.6\*DoubleThree,0.4\*TripleThree;

Y:1.0\*1,1.0\*1:0.6\*Flat,0.6\*FailedFlat,0.9\*ZigZag,0.6\*ZigZagFlat,0.7\*DoubleZigZag,0.1\*TripleZigZag,0.7\*RunningZigZag,0.6\*TriangleContr,

0.6\*RunningTriangle,0.3\*TriangleExp,0.4\*TriangleAscDesc,0.7\*WXY,0.4\*WXYXZ,0.6\*DoubleThree,0.4\*TripleThree;

TimeFibo:



2:1=0.10\*(0.136,0.146,0.156);2:1=0.33\*(0.210,0.236,0.262);2:1=0.10\*(0.320,0.333,0.346);2:1=0.33\*(0.35,0.382,0.414);2:1=0.33\*(0.47,0.50,0.53);2:1=0.10\*(0.545,0.55,0.555);2:1=0.33\*(0.500,0.618,0.730);2:1=0.10\*(0.650,0.666,0.682);2:1=0.10\*(0.73,0.764,0.798);2:1=0.33\*(0.90,1.00,1.10);2:1=0.10\*(1.20,1.236,1.272);2:1=0.10\*(1.35,1.382,1.414);2:1=0.33\*(1.400,1.618,1.830);2:1=0.10\*(1.95,2.00,2.10);2:1=0.10\*(2.21,2.23,2.25);2:1=0.33\*(2.35,2.618,2.87);2:1=0.10\*(3.80,4.236,4.65);2:1=0.10\*(6.2,6.854,7.4);

3:1=0.10\*(0.136,0.146,0.156);3:1=0.10\*(0.210,0.236,0.262);3:1=0.10\*(0.320,0.333,0.346);3:1=0.33\*(0.35,0.382,0.414);3:1=0.33\*(0.47,0.50,0.53);3:1=0.10\*(0.545,0.55,0.555);3:1=0.33\*(0.500,0.618,0.730);3:1=0.10\*(0.650,0.666,0.682);3:1=0.10\*(0.73,0.764,0.798);3:1=0.33\*(0.90,1.00,1.10);3:1=0.10\*(1.20,1.236,1.272);3:1=0.10\*(1.35,1.382,1.414);3:1=0.33\*(1.400,1.618,1.830);3:1=0.10\*(1.95,2.00,2.10);3:1=0.10\*(2.21,2.23,2.25);3:1=0.33\*(2.35,2.618,2.87);3:1=0.10\*(3.80,4.236,4.65);3:1=0.10\*(6.2,6.854,7.4);

3:2=0.10\*(0.136,0.146,0.156);3:2=0.10\*(0.210,0.236,0.262);3:2=0.10\*(0.320,0.333,0.346);3:2=0.33\*(0.35,0.382,0.414);3:2=0.33\*(0.47,0.50,0.53);3:2=0.10\*(0.545,0.55,0.555);3:2=0.33\*(0.500,0.618,0.730);3:2=0.10\*(0.650,0.666,0.682);3:2=0.10\*(0.73,0.764,0.798);3:2=0.33\*(0.90,1.00,1.10);3:2=0.10\*(1.20,1.236,1.272);3:2=0.10\*(1.35,1.382,1.414);3:2=0.33\*(1.400,1.618,1.830);3:2=0.10\*(1.95,2.00,2.10);3:2=0.10\*(2.21,2.23,2.25);3:2=0.33\*(2.35,2.618,2.87);3:2=0.10\*(3.80,4.236,4.65);3:2=0.10\*(6.2,6.854,7.4);

#### ValueFibo:

2:1=0.10\*(0.136,0.146,0.156);2:1=0.33\*(0.210,0.236,0.262);2:1=0.10\*(0.320,0.333,0.346);2:1=0.33\*(0.35,0.382,0.414);2:1=0.33\*(0.47,0.50,0.53);2:1=0.10\*(0.545,0.55,0.555);2:1=0.33\*(0.500,0.618,0.730);2:1=0.10\*(0.650,0.666,0.682);2:1=0.10\*(0.73,0.764,0.798);2:1=0.33\*(0.90,1.00,1.10);2:1=0.10\*(1.20,1.236,1.272);2:1=0.10\*(1.35,1.382,1.414);2:1=0.33\*(1.400,1.618,1.830);2:1=0.10\*(1.95,2.00,2.10);2:1=0.10\*(2.21,2.23,2.25);2:1=0.33\*(2.35,2.618,2.87);2:1=0.10\*(3.80,4.236,4.65);2:1=0.10\*(6.2,6.854,7.4);

3:1=0.10\*(0.136,0.146,0.156);3:1=0.10\*(0.210,0.236,0.262);3:1=0.10\*(0.320,0.333,0.346);3:1=0.33\*(0.35,0.382,0.414);3:1=0.33\*(0.47,0.50,0.53);3:1=0.10\*(0.545,0.55,0.555);3:1=0.33\*(0.500,0.618,0.730);3:1=0.10\*(0.650,0.666,0.682);3:1=0.10\*(0.73,0.764,0.798);3:1=0.33\*(0.90,1.00,1.10);3:1=0.10\*(1.20,1.236,1.272);3:1=0.10\*(1.35,1.382,1.414);3:1=0.33\*(1.400,1.618,1.830);3:1=0.10\*(1.95,2.00,2.10);3:1=0.10\*(2.21,2.23,2.25);3:1=0.33\*(2.35,2.618,2.87);3:1=0.10\*(3.80,4.236,4.65);3:1=0.10\*(6.2,6.854,7.4);

3:2=0.10\*(0.136,0.146,0.156);3:2=0.10\*(0.210,0.236,0.262);3:2=0.10\*(0.320,0.333,0.346);3:2=0.33\*(0.35,0.382,0.414);3:2=0.33\*(0.47,0.50,0.53);3:2=0.10\*(0.545,0.55,0.555);3:2=0.33\*(0.500,0.618,0.730);3:2=0.10\*(0.650,0.666,0.682);3:2=0.10\*(0.73,0.764,0.798);3:2=0.33\*(0.90,1.00,1.10);3:2=0.10\*(1.20,1.236,1.272);3:2=0.10\*(1.35,1.382,1.414);3:2=0.33\*(1.400,1.618,1.830);3:2=0.10\*(1.95,2.00,2.10);3:2=0.10\*(2.21,2.23,2.25);3:2=0.33\*(2.35,2.618,2.87);3:2=0.10\*(3.80,4.236,4.65);3:2=0.10\*(6.2,6.854,7.4);

#### ProportionFibo:

2:1=0.10\*(0.35,0.382,0.414);2:1=0.10\*(0.47,0.50,0.53);2:1=0.30\*(0.50,0.618,0.71);2:1=0.10\*(0.73,0.764,0.798);2:1=0.80\*(0.60,1.00,1.40);2:1=0.10\*(1.20,1.236,1.272);2:1=0.10\*(1.35,1.382,1.414);2:1=0.10\*(1.400,1.618,1.830);

3:1=0.05\*(0.47,0.50,0.53);3:1=0.20\*(0.500,0.618,0.730);3:1=0.05\*(0.73,0.764,0.798);3:1=0.20\*(0.90,1.00,1.10);3:1=0.05\*(1.20,1.236,1.272);3:1=0.05\*(1.35,1.382,1.414);3:1=0.20\*(1.400,1.618,1.830);3:1=0.05\*(1.95,2.00,2.10);3:1=0.05\*(2.21,2.23,2.25);3:1=0.10\*(2.35,2.618,2.87);3:1=0.05\*(3.80,4.236,4.65);3:1=0.05\*(6.2,6.854,7.4);

3:2=0.10\*(0.35,0.382,0.414);3:2=0.10\*(0.47,0.50,0.53);3:2=0.30\*(0.50,0.618,0.71);3:2=0.10\*(0.73,0.764,0.798);3:2=0.80\*(0.60,1.00,1.40);3:2=0.10\*(1.20,1.236,1.272);3:2=0.10\*(1.35,1.382,1.414);3:2=0.10\*(1.400,1.618,1.830);

ProportionFiboRequired:

3:1=1.00\*(0.50,1.00,2.00);

2:1=1.00\*(0.50,1.00,2.00);

3:2=1.00\*(0.50,1.00,2.00);

Targets:

Fibo,Reward:2=1-1.00\*1;

Fibo,Reward:3=2-1.00\*2;

Fibo,Min: 2=1-0.236\*1;

Fibo,Max: 2=1-1.236\*1;

Fibo,Prob:2=1-0.764\*1;

Fibo,Prob:2=1-0.618\*1;

Fibo,Min: 3=2+0.764\*2;

Fibo,Max: 3=2+1.236\*2;

Fibo,Prob:3=2+1.000\*1;

TimeTargets:

Fibo:2=1+0.618\*(1-0);

Fibo:2=1+1.00\*(1-0);

Fibo:2=1+1.618\*(1-0);

Fibo:3=2+0.618\*(1-0);

Fibo:3=2+1.00\*(1-0);

Fibo:3=2+1.618\*(1-0);

Fibo:3=2+0.618\*(2-1);

Fibo:3=2+1.00\*(2-1);

Fibo:3=2+1.618\*(2-1);

ProportionTargets:

;

Entrysignals:

GuideImpFibo2L09;

Exitsignals:

RuleFibo1exc0V01All,RuleFibo2exc0V01All,RuleFiboMaxRetr764Wave2All;

Confirmsignals:

RuleFibo3\_76\_1L36Int,RuleFibo3\_100\_1L36Int;

Stopsignals:

RuleFibo1exc0V01All;

WaveSignals:

WaveBDetectionMore786, RuleFiboV06Int;

## Pattern: Triple Three

### Correction; Probability: 0.1

This pattern has been defined as a more complex CORRECTIVE pattern in which several corrective patterns are combined. It is a common corrective pattern, which takes the form of a sideways correction. Very often this pattern occurs in a B wave or in wave 4.;

Rules:G1mMin100,G2mMin90,G3mMin90,G5mMin100,G4mMin90,RuleFiboAexc0V01,RuleFibo1exc2V01,RuleFibo3exc2V01All,RuleFibo3exc4V01,RuleFibo5exc4V01All,RuleFiboMinRetr76Wave3,RuleFiboZexcXV01All,RuleFiboZexc1stXV01,RuleDoubleTripleThreeX\_FiboL\_100,RuleDoubleTripleThreeY\_WFiboL\_100,RuleDoubleTripleThreeX\_YFiboL\_100,RuleDoubleTripleThreeZ\_XFiboL\_100,RuleCmaxB138Fibo;

Guidelines:G3mMin100,G4mMin100;

W:1.0\*1,1.0\*1:0.9\*ZigZag,0.6\*ZigZagFlat,0.7\*DoubleZigZag,0.1\*TripleZigZag,0.6\*RunningZigZag,0.8\*Flat,0.6\*FailedFlat,0.6\*ExpandedFlat,0.6\*DoubleThree,0.7\*WXY;

X:-

1.0\*1,1.0\*1:0.9\*ZigZag,0.6\*ZigZagFlat,0.7\*DoubleZigZag,0.1\*TripleZigZag,0.6\*RunningZigZag,0.8\*Flat,0.6\*FailedFlat,0.6\*ExpandedFlat,0.4\*RunningFlat,0.7\*RunningFlat2,0.6\*TriangleContr,

0.6\*RunningTriangle,0.3\*TriangleExp,0.4\*TriangleAscDesc,0.7\*WXY,0.4\*WXYXZ,0.6\*DoubleThree,0.4\*TripleThree;

Y:1.0\*1,1.0\*1:0.6\*Flat,0.6\*FailedFlat,0.9\*ZigZag,0.6\*ZigZagFlat,0.7\*DoubleZigZag,0.1\*TripleZigZag,0.7\*RunningZigZag,0.7\*WXY;

X:-

1.0\*3,1.0\*3:0.9\*ZigZag,0.6\*ZigZagFlat,0.7\*DoubleZigZag,0.1\*TripleZigZag,0.6\*RunningZigZag,0.8\*Flat,0.6\*FailedFlat,0.6\*ExpandedFlat,0.4\*RunningFlat,0.7\*RunningFlat2,0.6\*TriangleContr,

0.6\*RunningTriangle,0.3\*TriangleExp,0.4\*TriangleAscDesc,0.7\*WXY,0.4\*WXYXZ,0.6\*DoubleThree,0.4\*TripleThree;

Z:-

1.0\*4,1.0\*4:0.9\*ZigZag,0.6\*ZigZagFlat,0.7\*DoubleZigZag,0.1\*TripleZigZag,0.6\*RunningZigZag,0.8\*Flat,0.6\*FailedFlat,0.6\*TriangleContr,

0.6\*RunningTriangle,0.6\*TriangleExp,0.4\*TriangleAscDesc,0.7\*WXY,0.4\*WXYXZ,0.6\*DoubleThree,0.4\*TripleThree;

TimeFibo:

2:1=0.10\*(0.136,0.146,0.156);2:1=0.10\*(0.210,0.236,0.262);2:1=0.10\*(0.320,0.333,0.346);2:1=0.10\*(0.35,0.382,0.414);2:1=0.15\*(0.47,0.50,0.53);2:1=0.10\*(0.545,0.55,0.555);2:1=0.15\*(0.500,0.618,0.730);2:1=0.10\*(0.650,0.666,0.682);2:1=0.10\*(0.73,0.764,0.798);2:1=0.15\*(0.90,1.00,1.10);2:1=0.10\*(1.20,1.236,1.272);2:1=0.10\*(1.35,1.382,1.414);2:1=0.15\*(1.400,1.618,1.830);2:1=0.10\*(1.95,2.00,2.10);2:1=0.10\*(2.21,2.23,2.25);2:1=0.15\*(2.35,2.618,2.87);2:1=0.10\*(3.80,4.236,4.65);2:1=0.10\*(6.2,6.854,7.4);

3:1=0.10\*(0.136,0.146,0.156);3:1=0.10\*(0.210,0.236,0.262);3:1=0.10\*(0.320,0.333,0.346);3:1=0.10\*(0.35,0.382,0.414);3:1=0.10\*(0.47,0.50,0.53);3:1=0.10\*(0.545,0.55,0.555);3:1=0.15\*(0.500,0.618,0.730);3:1=0.10\*(0.650,0.666,0.682);3:1=0.10\*(0.73,0.764,0.798);3:1=0.15\*(0.90,1.00,1.10);3:1=0.10\*(1.20,1.236,1.272);3:1=0.10\*(1.35,1.382,1.414);3:1=0.15\*(1.400,1.618,1.830);3:1=0.10\*(1.95,2.00,2.10);3:1=0.10\*(2.21,2.23,2.25);3:1=0.15\*(2.35,2.618,2.87);3:1=0.10\*(3.80,4.236,4.65);3:1=0.10\*(6.2,6.854,7.4);

4:3=0.10\*(0.136,0.146,0.156);4:3=0.10\*(0.210,0.236,0.262);4:3=0.10\*(0.320,0.333,0.346);4:3=0.10\*(0.35,0.382,0.414);4:3=0.10\*(0.47,0.50,0.53);4:3=0.10\*(0.545,0.55,0.555);4:3=0.15\*(0.500,0.618,0.730);4:3=0.10\*(0.650,0.666,0.682);4:3=0.10\*(0.73,0.764,0.798);4:3=0.15\*(0.90,1.00,1.10);4:3=0.15\*(1.20,1.236,1.272);4:3=0.15\*(1.35,1.382,1.414);4:3=0.15\*(1.400,1.618,1.830);4:3=0.10\*(1.95,2.00,2.10);4:3=0.10\*(2.21,2.23,2.25);4:3=0.15\*(2.35,2.618,2.87);4:3=0.10\*(3.80,4.236,4.65);4:3=0.10\*(6.2,6.854,7.4);

5:1=0.10\*(0.136,0.146,0.156);5:1=0.10\*(0.210,0.236,0.262);5:1=0.10\*(0.320,0.333,0.346);5:1=0.10\*(0.35,0.382,0.414);5:1=0.10\*(0.47,0.50,0.53);5:1=0.10\*(0.545,0.55,0.555);5:1=0.15\*(0.500,0.618,0.730);5:1=0.10\*(0.650,0.666,0.682);5:1=0.10\*(0.73,0.764,0.798);5:1=0.15\*(0.90,1.00,1.10);5:1=0.10\*(1.20,1.236,1.272);5:1=0.10\*(1.35,1.382,1.414);5:1=0.15\*(1.400,1.618,1.830);5:1=0.10\*(1.95,2.00,2.10);5:1=0.10\*(2.21,2.23,2.25);5:1=0.15\*(2.35,2.618,2.87);5:1=0.10\*(3.80,4.236,4.65);5:1=0.10\*(6.2,6.854,7.4);

3:2=0.10\*(0.136,0.146,0.156);3:2=0.10\*(0.210,0.236,0.262);3:2=0.10\*(0.320,0.333,0.346);3:2=0.10\*(0.35,0.382,0.414);3:2=0.10\*(0.47,0.50,0.53);3:2=0.10\*(0.545,0.55,0.555);3:2=0.15\*(0.500,0.618,0.730);3:2=0.10\*(0.650,0.666,0.682);3:2=0.10\*(0.73,0.764,0.798);3:2=0.15\*(0.90

,1.00,1.10);3:2=0.10\*(1.20,1.236,1.272);3:2=0.10\*(1.35,1.382,1.414);3:2=0.15\*(1.400,1.618,1.830);3:2=0.10\*(1.95,2.00,2.10);3:2=0.10\*(2.21,2.23,2.25);3:2=0.15\*(2.35,2.618,2.87);3:2=0.10\*(3.80,4.236,4.65);3:2=0.10\*(6.2,6.854,7.4);

4:2=0.10\*(0.136,0.146,0.156);4:2=0.10\*(0.210,0.236,0.262);4:2=0.10\*(0.320,0.333,0.346);4:2=0.10\*(0.35,0.382,0.414);4:2=0.15\*(0.47,0.50,0.53);4:2=0.10\*(0.545,0.55,0.555);4:2=0.15\*(0.500,0.618,0.730);4:2=0.10\*(0.650,0.666,0.682);4:2=0.10\*(0.73,0.764,0.798);4:2=0.15\*(0.90,1.00,1.10);4:2=0.10\*(1.20,1.236,1.272);4:2=0.10\*(1.35,1.382,1.414);4:2=0.15\*(1.400,1.618,1.830);4:2=0.10\*(1.95,2.00,2.10);4:2=0.10\*(2.21,2.23,2.25);4:2=0.15\*(2.35,2.618,2.87);4:2=0.10\*(3.80,4.236,4.65);4:2=0.10\*(6.2,6.854,7.4);

5:4=0.10\*(0.136,0.146,0.156);5:4=0.10\*(0.210,0.236,0.262);5:4=0.10\*(0.320,0.333,0.346);5:4=0.10\*(0.35,0.382,0.414);5:4=0.10\*(0.47,0.50,0.53);5:4=0.10\*(0.545,0.55,0.555);5:4=0.15\*(0.500,0.618,0.730);5:4=0.10\*(0.650,0.666,0.682);5:4=0.10\*(0.73,0.764,0.798);5:4=0.10\*(0.90,1.00,1.10);5:4=0.10\*(1.20,1.236,1.272);5:4=0.10\*(1.35,1.382,1.414);5:4=0.15\*(1.400,1.618,1.830);5:4=0.10\*(1.95,2.00,2.10);5:4=0.10\*(2.21,2.23,2.25);5:4=0.10\*(2.35,2.618,2.87);5:4=0.10\*(3.80,4.236,4.65);5:4=0.10\*(6.2,6.854,7.4);

5:3=0.10\*(0.136,0.146,0.156);5:3=0.10\*(0.210,0.236,0.262);5:3=0.10\*(0.320,0.333,0.346);5:3=0.10\*(0.35,0.382,0.414);5:3=0.10\*(0.47,0.50,0.53);5:3=0.10\*(0.545,0.55,0.555);5:3=0.15\*(0.500,0.618,0.730);5:3=0.10\*(0.650,0.666,0.682);5:3=0.10\*(0.73,0.764,0.798);5:3=0.15\*(0.90,1.00,1.10);5:3=0.10\*(1.20,1.236,1.272);5:3=0.10\*(1.35,1.382,1.414);5:3=0.15\*(1.400,1.618,1.830);5:3=0.10\*(1.95,2.00,2.10);5:3=0.10\*(2.21,2.23,2.25);5:3=0.15\*(2.35,2.618,2.87);5:3=0.10\*(3.80,4.236,4.65);5:3=0.10\*(6.2,6.854,7.4);

4:1=0.10\*(0.136,0.146,0.156);4:1=0.10\*(0.210,0.236,0.262);4:1=0.10\*(0.320,0.333,0.346);4:1=0.10\*(0.35,0.382,0.414);4:1=0.10\*(0.47,0.50,0.53);4:1=0.10\*(0.545,0.55,0.555);4:1=0.15\*(0.500,0.618,0.730);4:1=0.10\*(0.650,0.666,0.682);4:1=0.10\*(0.73,0.764,0.798);4:1=0.10\*(0.90,1.00,1.10);4:1=0.10\*(1.20,1.236,1.272);4:1=0.10\*(1.35,1.382,1.414);4:1=0.15\*(1.400,1.618,1.830);4:1=0.10\*(1.95,2.00,2.10);4:1=0.10\*(2.21,2.23,2.25);4:1=0.10\*(2.35,2.618,2.87);4:1=0.10\*(3.80,4.236,4.65);4:1=0.10\*(6.2,6.854,7.4);

ValueFibo:

2:1=0.15\*(0.90,1.00,1.10);2:1=0.10\*(1.20,1.236,1.272);

3:1=0.15\*(0.90,1.00,1.10);3:1=0.10\*(1.20,1.236,1.272);

4:3=0.15\*(0.90,1.00,1.10);4:3=0.10\*(1.20,1.236,1.272);

5:1=0.15\*(0.90,1.00,1.10);5:1=0.10\*(1.20,1.236,1.272);

3:2=0.15\*(0.90,1.00,1.10);3:2=0.10\*(1.20,1.236,1.272);

4:2=0.15\*(0.90,1.00,1.10);4:2=0.10\*(1.20,1.236,1.272);

5:4=0.15\*(0.90,1.00,1.10);5:4=0.10\*(1.20,1.236,1.272);

5:3=0.15\*(0.90,1.00,1.10);5:3=0.10\*(1.20,1.236,1.272);

4:1=0.15\*(0.90,1.00,1.10);4:1=0.10\*(1.20,1.236,1.272);

ProportionFibo:

2:1=0.15\*(0.90,1.00,1.10);2:1=0.10\*(1.20,1.236,1.272);

3:1=0.15\*(0.90,1.00,1.10);3:1=0.10\*(1.20,1.236,1.272);

4:3=0.15\*(0.90,1.00,1.10);4:3=0.10\*(1.20,1.236,1.272);

5:1=0.15\*(0.90,1.00,1.10);5:1=0.10\*(1.20,1.236,1.272);

3:2=0.15\*(0.90,1.00,1.10);3:2=0.10\*(1.20,1.236,1.272);

4:2=0.15\*(0.90,1.00,1.10);4:2=0.10\*(1.20,1.236,1.272);

5:4=0.15\*(0.90,1.00,1.10);5:4=0.10\*(1.20,1.236,1.272);

5:3=0.15\*(0.90,1.00,1.10);5:3=0.10\*(1.20,1.236,1.272);

4:1=0.15\*(0.90,1.00,1.10);4:1=0.10\*(1.20,1.236,1.272);

ProportionFiboRequired:

1:3=1.00\*(0.50,1.00,2.00);

2:1=1.00\*(0.50,1.00,2.00);

3:2=1.00\*(0.50,1.00,2.00);

4:3=1.00\*(0.50,1.00,2.00);

4:2=1.00\*(0.50,1.00,2.00);

5:1=1.00\*(0.50,1.00,2.00);

5:4=1.00\*(0.50,1.00,2.00);

5:3=1.00\*(0.50,1.00,2.00);

Targets:

Fibo,Reward:2=1-1.00\*1;

Fibo,Reward:3=2-1.00\*2;

Fibo,Reward:4=3-1.00\*3;

Fibo,Reward:5=4-0.62\*4;

Fibo,Min: 2=1-0.236\*1;

Fibo,Max: 2=1-1.236\*1;

Fibo,Prob:2=1-0.764\*1;

Fibo,Prob:2=1-0.618\*1;

Fibo,Min:  $3=2+0.764*2$ ;

Fibo,Max:  $3=2+1.236*2$ ;

Fibo,Prob:  $3=2+1.000*1$ ;

Fibo,Min:  $4=3-0.764*3$ ;

Fibo,Max:  $4=3-1.236*3$ ;

Fibo,Prob:  $4=3-0.764*3$ ;

Fibo,Prob:  $4=3-1.000*3$ ;

Fibo,Min:  $5=4+0.764*4$ ;

Fibo,Max:  $5=4+1.236*3$ ;

Fibo,Prob:  $5=4+1.000*4$ ;

TimeTargets:

Fibo:2= $1+0.618*(1-0)$ ;

Fibo:2= $1+1.00*(1-0)$ ;

Fibo:2= $1+1.618*(1-0)$ ;

Fibo:3= $2+0.618*(2-1)$ ;

Fibo:3= $2+1.00*(2-1)$ ;

Fibo:3= $2+1.618*(2-1)$ ;

Fibo:4= $3+0.618*(3-2)$ ;

Fibo:4= $3+1.00*(3-2)$ ;

Fibo:4= $3+1.618*(3-2)$ ;

Fibo:5= $4+0.618*(4-3)$ ;

Fibo:5= $4+1.00*(4-3)$ ;

Fibo:5= $4+1.618*(4-3)$ ;

ProportionTargets:

;

Entrysignals:

GuideImpFibo2L09;

Exitsignals:

RuleFibo1exc0V01All,RuleFibo2exc0V01All,RuleFiboMaxRetr764Wave2All;

Confirmsignals:

;

Stopsignals:

RuleFibo1exc0V01All;

WaveSignals:

WaveBDetectionMore786, RuleFiboV06Int;

2009 -2012 BJF Trading Group inc.

<http://elliottindicator.com>

e: support@iticsoftware.com