

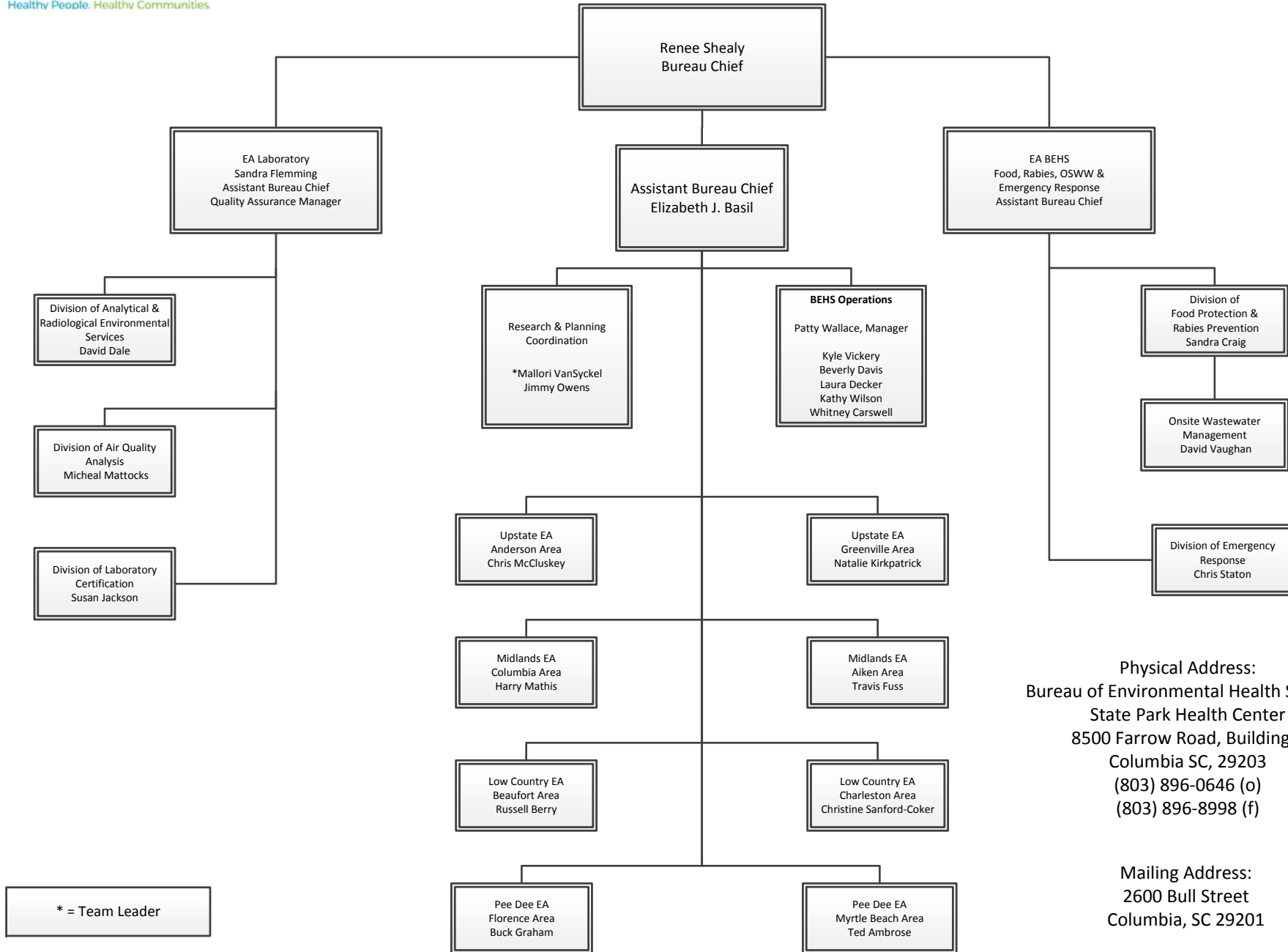

# Environmental Affairs Bureau of Environmental Health Services



Physical Address:  
 Bureau of Environmental Health Services  
 State Park Health Center  
 8500 Farrow Road, Building 9  
 Columbia SC, 29203  
 (803) 896-0646 (o)  
 (803) 896-8998 (f)

Mailing Address:  
 2600 Bull Street  
 Columbia, SC 29201

\* = Team Leader



**Environmental Affairs  
Bureau of Environmental Health Services**

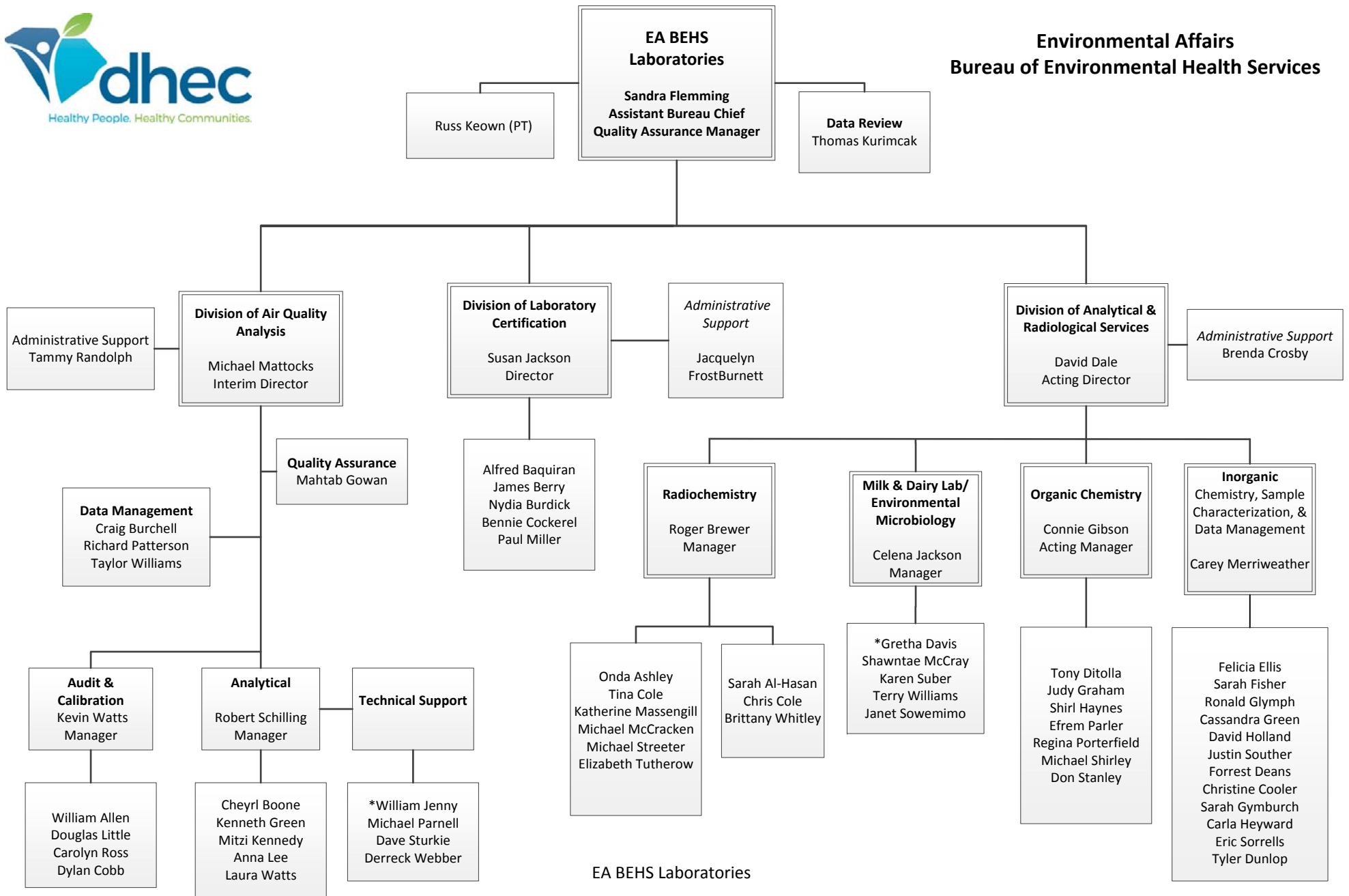

EA BEHS Laboratories

Physical Address:  
8231 Parklane Road  
Columbia, SC 29223

Mailing Address:  
2600 Bull Street  
Columbia, SC 29201

\* Team Leader

February 2017

(803) 896-0900 (o)  
(803) 896-0980 (f)



**Environmental Affairs  
Bureau of Environmental Health Services**

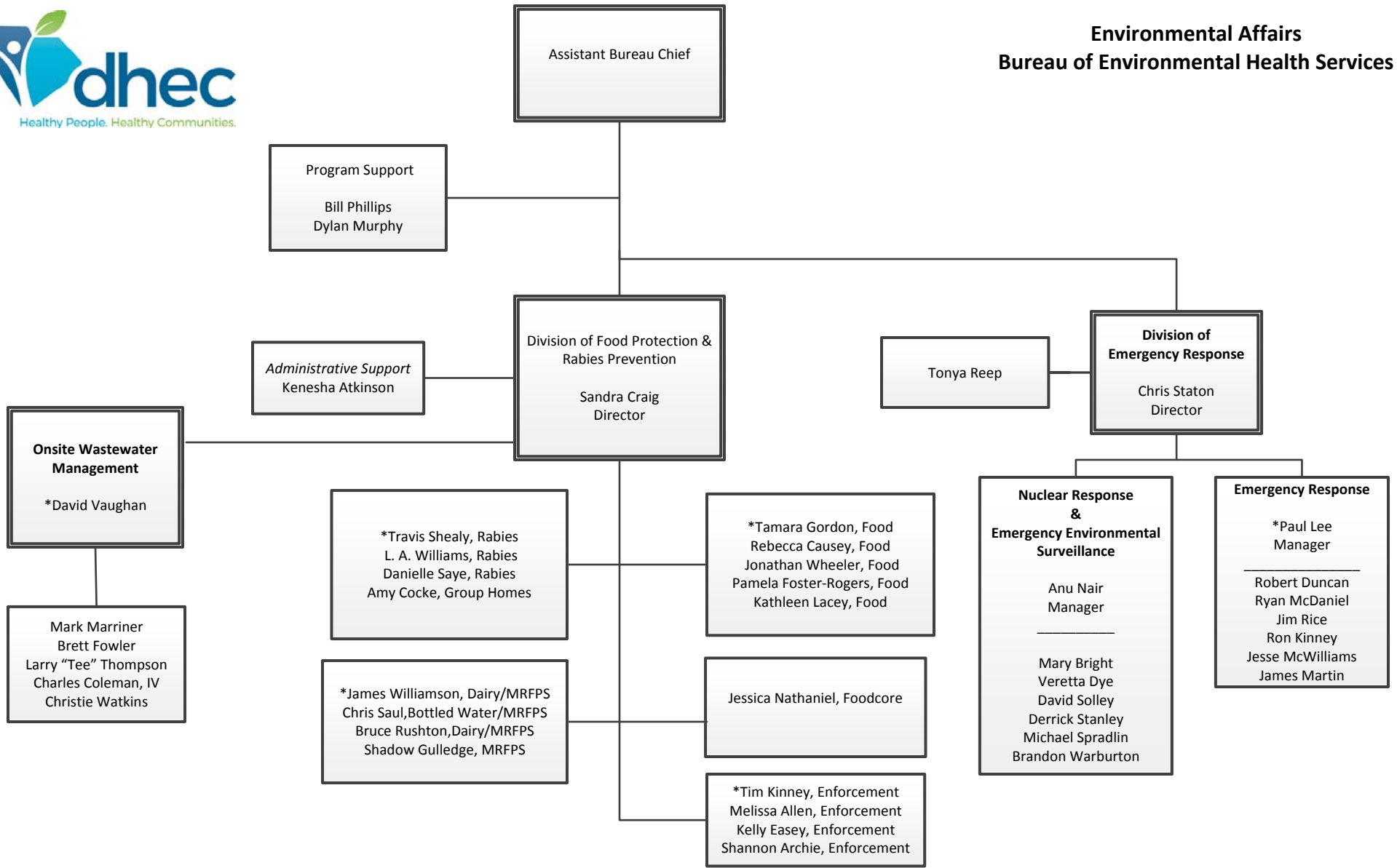

**\*=Team Leader**  
*Italics = Program Lead*

Physical Address:  
State Park Health Center  
8500 Farrow Rd., Bldg. 5  
Columbia, SC 29203  
(803) 896-0640 (o)  
(803) 896-0645 (f)

Mailing Address:  
2600 Bull Street  
Columbia SC 29201

Physical Address:  
State Park Health Center  
8500 Farrow Rd  
Bldg. 16, Bldg. 73, Bldg. 74  
Columbia, SC 29203  
(803) 896-4096 (o)  
(803) 896-4001 (f)

February 2017



**Environmental Affairs**  
**Bureau of Environmental Health Services**

Abbeville, Anderson, Greenwood,  
 Laurens, McCormick, Oconee

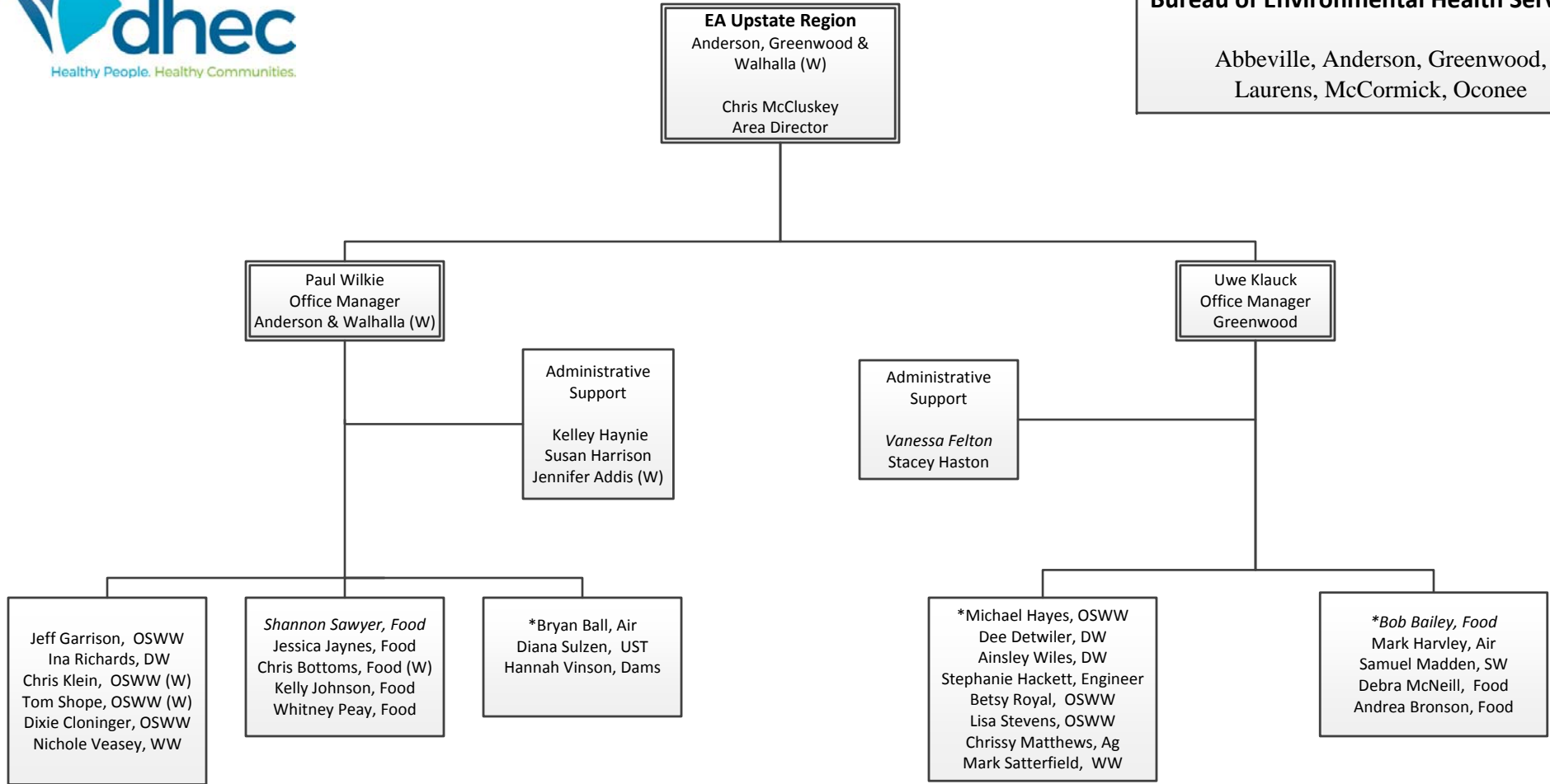

\* = Team Leader  
*Italics Name* = Program Lead

EA Upstate Anderson  
 220 McGee Road  
 Anderson, SC 29621  
 (864) 260-5585 (o)  
 (864) 222-3923 (f)

EA Upstate Walhalla  
 415 South Pine Street  
 Walhalla, SC 29691  
 (864) 638- 4185 (o)  
 (864) 638-4186 (f)

EA Upstate Greenwood  
 1736 South Main Street  
 Greenwood, SC 29646  
 (864) 227-5915 (o)  
 (864) 942-3680 (f)



**Environmental Affairs**  
**Bureau of Environmental Health Services**  
 Cherokee, Greenville, Pickens, Spartanburg, Union

**EA Upstate Region**  
 Greenville & Spartanburg  
 Natalie Kirkpatrick  
 Area Director

Susan Turner  
 Office Manager  
 Greenville

Ben Whitmire  
 Office Manager  
 Spartanburg

Administrative Support  
*Paula Fowler*  
 Vickie King  
 Elissia Varn

Administrative Support  
*Tracie Thomas*  
 Linda Abrams

\*Kyle Lancaster, Water  
 Charles Owens, Engineer  
 Gwen Sullivan, DW,RW  
 Tamika Watt, Lab  
 Melissa Dawkins, PE  
 Christopher King, WW  
 Carmen Woodward, WW  
 Andrew Gunderson, WW  
 Eric Rice, Lab

\*Robin Duffy, HW/SW/Rabies  
 Bill Rampey, UST  
 Shannon Blakely, Rabies  
 Kathy Harrison, Rabies  
 Sabrina Prince, Air  
 Tobbi Stewart, SW/Air  
 Shane Tapper, SW/Rabies

\*Leslie Parra, Food  
 Dale Harvey, Food  
 Vivian Williams, Food  
 David Holbrook, Food  
 Pam Hall, Food  
 Vianca Philpotts, Food  
 Gehad Abadeer, Food  
 Cheryl Pierce, Food  
 Aubrey Noller, Food  
 Ashlee-Rose Ferguson, Food/  
 Vector Control

\*Stephanie Garrett, Water  
 Florence Hall, Eng/Lab  
 Matt Ewing, DW

\*Johnny Hall, Air  
 George Crowe, UST  
 Stephanie Murdock, HW  
 Clinton Carroll, Air  
 Thomas Burgess, Rabies  
 Warren Lanford, SW  
 Martha McElmurray, Rabies

\*Wes Whittle, Food  
 Michael Dunn, Food  
 Jimmy Gault, Food  
 Christopher Cusack, Food  
 Donald Bachelor, Food  
 Alexander Grubbs, Food

James West, SW/OSWW  
 Derrick Lancaster, OSWW  
 Kyle Thompson, OSWW  
 Leroy Hemingway, OSWW  
 Vladimir Nekrutenko, OSWW  
 Tyler Wall, OSWW

\*Kelly "Betsy" Seals, OSWW  
 Jim Brooks, OSWW  
 Tim Riggins, OSWW  
 Alex Hawkins, OSWW  
 AJ Patwardhan, OSWW  
 Roger Owens, OSWW  
 Cassie Davis, OSWW

\* = Team Leader  
*Italics Name* = Program Lead

EA Upstate Greenville  
 Greenville Co. Health Dept.  
 200 University Ridge  
 Greenville, SC 29601  
 (864) 372-3273 (o)  
 (864) 282-4371 (f)

Physical Address:  
 EA Upstate Spartanburg  
 Spartanburg Co. Health Dept.  
 151 E. Wood Street  
 Spartanburg, SC 29303  
 (864) 596-3327 (o)  
 (864) 596-3920 (f)

Mailing Address:  
 P.O. Box 4217  
 Spartanburg, SC 29305



**EA Midlands Region**  
Columbia, Lancaster & Rock Hill

Harry Mathis  
Area Director

**Environmental Affairs**  
**Bureau of Environmental Health Services**

Chester, Fairfield, Lancaster, Lexington, Newberry,  
Richland, York

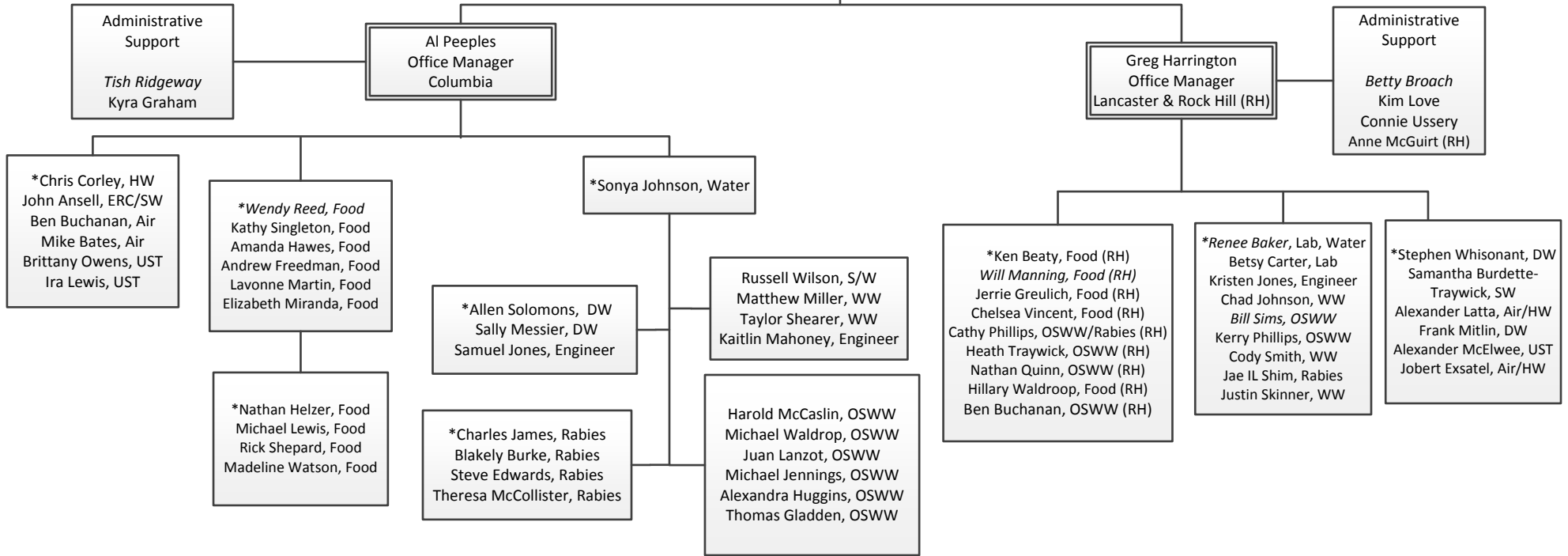

\* = Team Leader  
*Italics Name* = Program Lead

Physical Address:  
EA Midlands Columbia  
State Park Health Center  
8500 Farrow Rd., Bldg 12  
Columbia, SC 29203  
803-896-0620 (o)  
803-896-0617 (f)

Mailing Address:  
P.O. Box 156  
State Park, SC 29147-0156

EA Midlands Lancaster  
2475 DHEC Road  
Lancaster, SC 29720  
803-285-7461 (o)  
803-285-5594 (f)

EA Midlands Rock Hill  
1070 Heckle Blvd.  
Rock Hill, SC 29730  
803-909-7372 (o)  
803-285-5594 (f)



**Environmental Affairs**  
**Bureau of Environmental Health Services**  
 Aiken, Barnwell, Edgefield, Saluda

**EA Midlands Region**  
 Aiken  
 Travis Fuss  
 Area Director

Operational Support  
 Stephanie Jacobs

**Tabatha Corley**  
 Office Manager

Scott Simons, Dam Safety

**Trey Reed**  
 Office Manager

Administrative Support  
*Erica Gordon*  
 Brittney Chapman  
 Patsy Hegtvedt

\*Tim Pearson, Water  
 Marcus Harris, OSWW & Rabies  
 Rob Wilhite, Water  
 Ken Montgomery, OSWW  
 Rion Langston, OSWW  
 Joshua McCord, Rabies

\*Brant Anderson, Food  
 Kamden Erwin, Food  
 Zachary Kennedy, Food  
 Kisha Brown, Food  
 Candice Broadwater, Food

Leigh Beatty, FFA  
 Tom Rolka, ESOP  
 Jeff Joyner, ESOP  
 Beth Cameron, ESOP  
 Shane Shull, ESOP  
 Trey Hiott, FFA

\*Pat A. Risa, Jr, Air/Land  
 Gigi Markyna, Mining  
 Greg Grunzel, UST

\*Crystal Robertson, Water  
 Josh Yon, Engineer  
 Luke Williams, Water & WW  
 Jessica Fuller, Water

\*Gregg O'Quinn, ESOP  
 Greg Mason, ESOP  
 Taylor Stow, ESOP  
 Megan Buckalew, ESOP  
 Kevin Baird, ESOP  
 Richard Burnett, ESOP

\* = Team Leader  
*Italics Name* = Program Lead

EA Midlands Aiken  
 206 Beaufort Street, NE  
 Aiken, SC 29801  
 (803) 642-1637 (o)  
 (803) 643-4027 (f)

February 2017



**Environmental Affairs**  
**Bureau of Environmental Health Services**  
 Chesterfield, Clarendon, Darlington, Dillon,  
 Florence, Kershaw, Lee, Marion, Marlboro, Sumter

**EA Pee Dee Region**  
 Florence & Sumter  
 Buck Graham  
 Area Director

Leigh Plummer  
 Office Manager  
 Florence

Keith Lane  
 Office Manager  
 Sumter

Administrative  
 Support  
*Teresa Gibbons*  
 Connie McKay  
 Tricia West

Administrative  
 Support  
 Luann Holliday  
 Sarah Schmitt

\*Siu Yee Wong, Water  
*Danelle Watson*, WW  
 Zac Carfley, WW  
 Shemeka Galloway, WW  
 Tyler Wyatt, WW  
*Michelle Miller*, OSWW  
 Damon Holmes, OSWW  
 George Standish, OSWW  
 Tyler Griggs, OSWW  
 Gwendolyn Woodward, Rabies

Bryan Baxley, Air  
 Jason Lambert, SW  
 C. Earle Watson, HW  
 Victor Bailey, UST

\*Ronnie Herring, Food  
 Brittany Poole, Food  
 Ronnie Ortiz, Food  
 Amanda Cribb, Food  
 Eric Rogers, Food

\*Burt Hatfield, Water  
 Harry Gaymon, WW  
 Hugh McFaddin, Water/WW  
 Thomas Mimms, Water

\*Ralph Bleasdale, OSWW/Rabies  
*Stephen Broome*, Rabies  
 Jeff Lowder, OSWW  
 Brent Taylor, OSWW  
 Cindy Taylor, OSWW

\*James Arthur, Food  
 Susan Best, Food  
 Randall Lowder, Food  
*Greer McLaurin*, Land  
*Regie Watts*, Air  
 Joshua Hart, UST

\*Paula Brown, DW  
 Karen Garris, DW  
 Tina Jackson, Lab  
 Laura Snowden, Lab  
 Anna Marie Chandler, Engineer  
 Ryan Sullivan, Dams Engineer

EA Pee Dee Florence  
 Florence County Health Dept.  
 145 E. Cheves Street  
 Florence, SC 29506  
 843-661-4825 (o)  
 843-661-4858 (f)

EA Pee Dee Sumter  
 Sumter County Health Dept.  
 105 N. Magnolia Street  
 Sumter, SC 29150  
 803-778-6548 (o)  
 803-934-2938 (f)

\* = Team Leader  
*Italics Name* = Program Lead





**Environmental Affairs**  
**Bureau of Environmental Health Services**  
 Horry, Georgetown, Williamsburg

**EA Pee Dee Region**  
 Conway, Myrtle Beach  
 Ted Ambrose  
 Area Director

Keith McKinney  
 Office Manager  
 Conway

Matt Maxwell, HW  
 Office Manager  
 Myrtle Beach

Administrative Support  
*Jan Brown*  
 Jessica Cooper

Administrative Support  
*Donna Hall*  
 Candis Coleman

*\*Adam Lesley, OSWW*  
 Kent Webster, OSWW  
 Tammy Johnson, OSWW  
 Sarah Lawrence, OSWW  
 Chelsea Cogliano, OSWW

*\*Vicki Blair, Rabies*  
 Laura Alonzi, Rabies

*\*Marcus Clark, Food*  
 Joe Cooke, Food  
 Robin Sellers, Food  
 Oiling Fulmer, Food  
 Jill Cribb, Food  
 Janie Wood, Food  
 Michael Paitsel, Food

*\*Sean Torrens, DW/Beach*  
 David Cudd, Ag/RW  
 Larry Ragsdale, Engineer  
 Jennifer Canright, Lab/DW  
 Shauna Stevens, Engineer  
 Shawn Williams, Mining

*\*Mike Marshall, Shellfish*  
 Dennis Sechler, Shellfish  
 Wendy McIntyre, UST  
 Jay Cox, Air/Land  
 Katherine Mann, SW  
 Chuck Beacham, Shellfish

*\*Tom Eshleman, Food*  
 Paula Johnson, Food  
 Carie Clontz, Food  
 Molly Smith, Food  
 Jana Russ, Food  
 Jill Diehl, Food  
 Marissa Maria, Food

\* = Team Leader  
*Italics Name = Program Lead*

EA Pee Dee Conway  
 Conway Health Dept.  
 1931 Industrial Park Road  
 Conway, SC 29526  
 (843) 915-8801 (o)  
 (843) 915-6503 (f)

EA Pee Dee Myrtle Beach  
 927 Shine Avenue  
 Myrtle Beach, SC 29577  
 (843) 238-4378 (o)  
 (843) 238-4518 (f)



**EA Low Country Region**  
Beaufort and Orangeburg

Russell Berry  
Area Director

**Environmental Affairs**  
**Bureau of Environmental Health Services**

Allendale, Bamberg, Beaufort, Calhoun,  
Colleton, Hampton, Jasper, & Orangeburg

Penny Cornett  
Office Manager  
Beaufort

Roger Stevens  
Office Manager  
Orangeburg

Administrative  
Support

*Cheryl Kumpf-Lawson*  
Kimberly Rhodan  
Erika Bostic

Administrative  
Support

*Twana Williams*  
Janet Hilton

Tammy Stanfield, Food  
Laquawnia Bryant, Food  
Matthew Bass, Food

*\*Nia Frazier, Water*  
Dave Payne, Beach/RW  
Kim Crouse, OSWW  
Reahntita Tuten, OSWW/Rabies  
Sara Brower, OSWW  
Daniel Rabon, OSWW  
Michelle Hanna, Rabies  
Melissa Roberts, Lab  
Lindsey Carter, OSWW/WW

*\*Randy Moody, Shellfish*  
William Pressley, Shellfish  
Shawn Iams, SW/HW

*\*Treavor Haywood, Food*  
*Melissa Tyler, Food/Rabies*  
Ronald Walker, Food  
Sid Goff, OSWW/Rabies  
Amanda Hayden, OSWW

*\*Melinda Washington, Lab*  
Lewis Rourk, Water  
Kelly Chaplin, Water  
Adrian Mack, OSWW/SW  
Brittany Hallman, Engineer

**\*=Team Leader**  
*Italics = Program Lead*

EA Low Country Beaufort  
104 Parker Drive  
Beaufort, SC 29906  
843 846 1030 (o)  
843 846 0604 (f)

EA Low Country Orangeburg  
1550 Carolina Avenue  
Orangeburg, SC 29115  
(803) 533 5490 (o)  
(803) 268 5784 (f)



**Environmental Affairs**  
**Bureau of Environmental Health Services**  
 Berkeley, Charleston, Dorchester

**EA Low Country Region**  
 Charleston  
 Christine Sanford-Coker  
 Area Director

Administrative Support  
*Roberta Browning*  
 Jammie Cuttino  
 Robert Colbourne

Mark Hiott  
 Office Manager

\*Harvey Wilkins, PE Water  
 Greg Sams, Engineer  
 Sharon Gilbert, Lab  
 Jacqueline Adams, Lab  
*Jason Stuck, Shellfish*  
 Ryan Reed, Shellfish

\*Dorothy Soranno, Food  
 Thomas Marcinko, Food  
 William Davis, Food  
 Ryan Tristano, Food  
 Jennifer Paige, Food

\*Wendy Boswell, Air/Rabies  
 Hollon Stillwell, Air  
 Randy Cook, Air  
 Duncan Hutchinson, Rabies  
 Paul Campbell, Rabies  
 David Struthers, Rabies

\*Richard Threatt, OSWW  
*Pete Dunlap, OSWW*  
 Jeremy Bishop, OSWW  
 Robert Anderson, OSWW  
 John Hutchinson, OSWW

\*Susan Bowen, Food  
 Paul Mitchell, Food  
 Becky Allen, Food  
 William Cannon, Food  
 Elizabeth Farrington, Food  
 Jessica Reed, Food

\*Mark Williams, Mining/SW  
 Terry Yarborough, ERC/HW  
 Jonathan Summa, SW/Rabies  
 Mary Carstarphen, UST

\*Ashley Auerbach, WW  
 Allyson Muller, WW  
*Erin Morris, DW/Beach*  
 Shaina Hyman, DW/RW  
 Morgan Tillman, WW

EA Low Country Charleston  
 1362 McMillan Avenue, Suite 300  
 Charleston, SC 29405  
 (843) 953-0150 (o)  
 (843) 953-0151 (f)  
 (843) 202-7050 (f)

\* = Team Leader  
*Italics Name = Program Lead*