



Collaborative Business Scenarios Using PDF-based Interactive Forms

Eric Vanhove
Solution Architect
SAP Belgium-Luxemburg



SAP/Adobe Strategic Partnership

- **Solution first available with SAP NetWeaver '04**

Adobe provides

- **Open technology, de-facto standard for forms**
- **Benefits of combination of PDF with XML**

Benefits of SAP/Adobe collaboration

- **Integration of Adobe's PDF technology into SAP solutions**
- **Adobe Reader installed on virtually all desktops**
- **User-friendly forms design tool lowers cost of operations**
- **Reuse of existing PDF forms**
- **"Natural" look and feel of forms**
- **Close linking of processes and forms (real integration)**

Online Interactive Form Scenario

- SAP system access needed
- Full integration into Web Dynpro for Java and ABAP frameworks
- Context-sensitive value help, online checks

Offline Interactive Form Scenario

- No SAP system access needed
- Static value help, static checking, simple arithmetic calculations
- Self-contained PDF (XML data+layout)

Form Printing Scenario

- ‘Classic’ form processing, not interactive
- Output documents are printed, e-mailed, archived or faxed

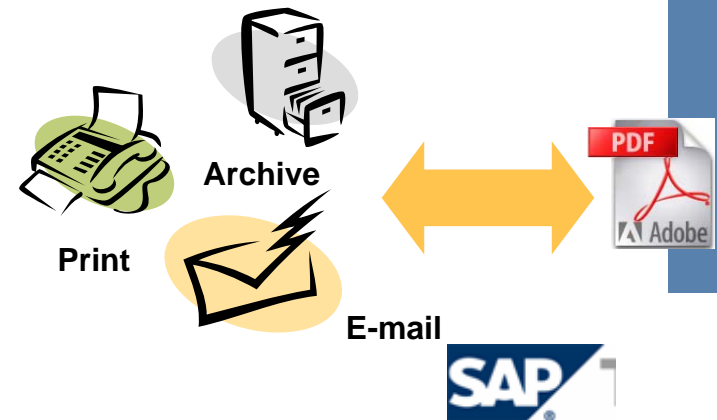
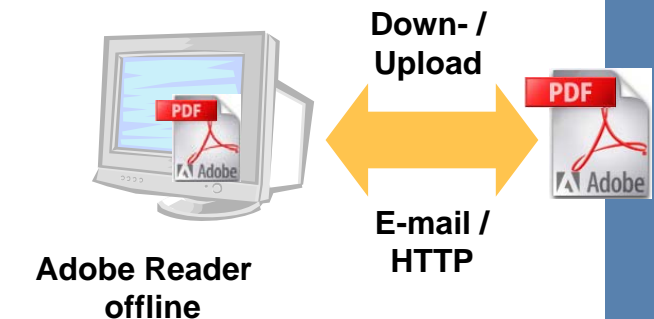
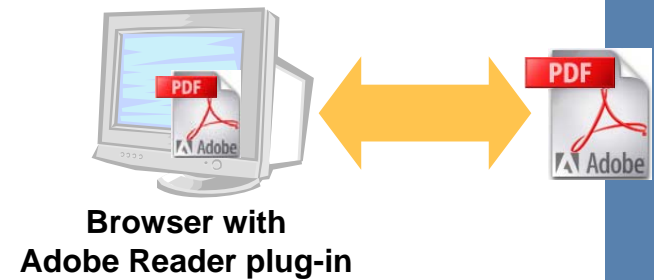

Full Integration into SAP NetWeaver

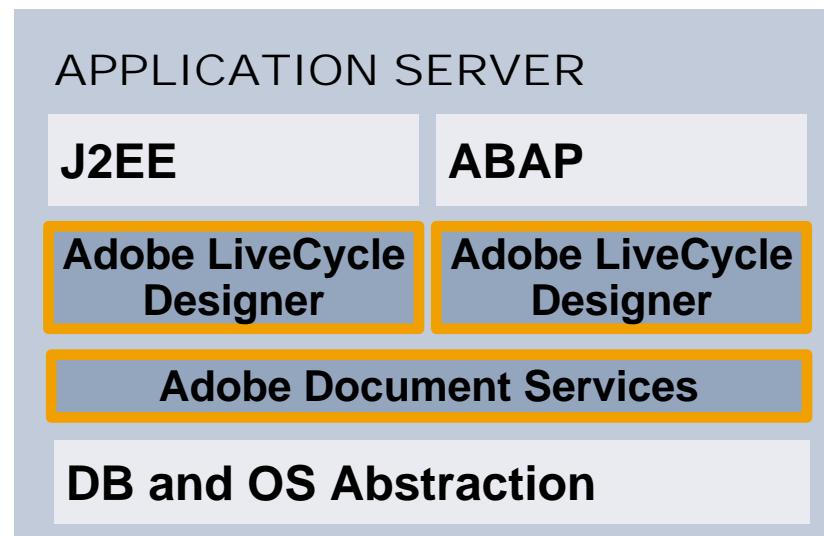
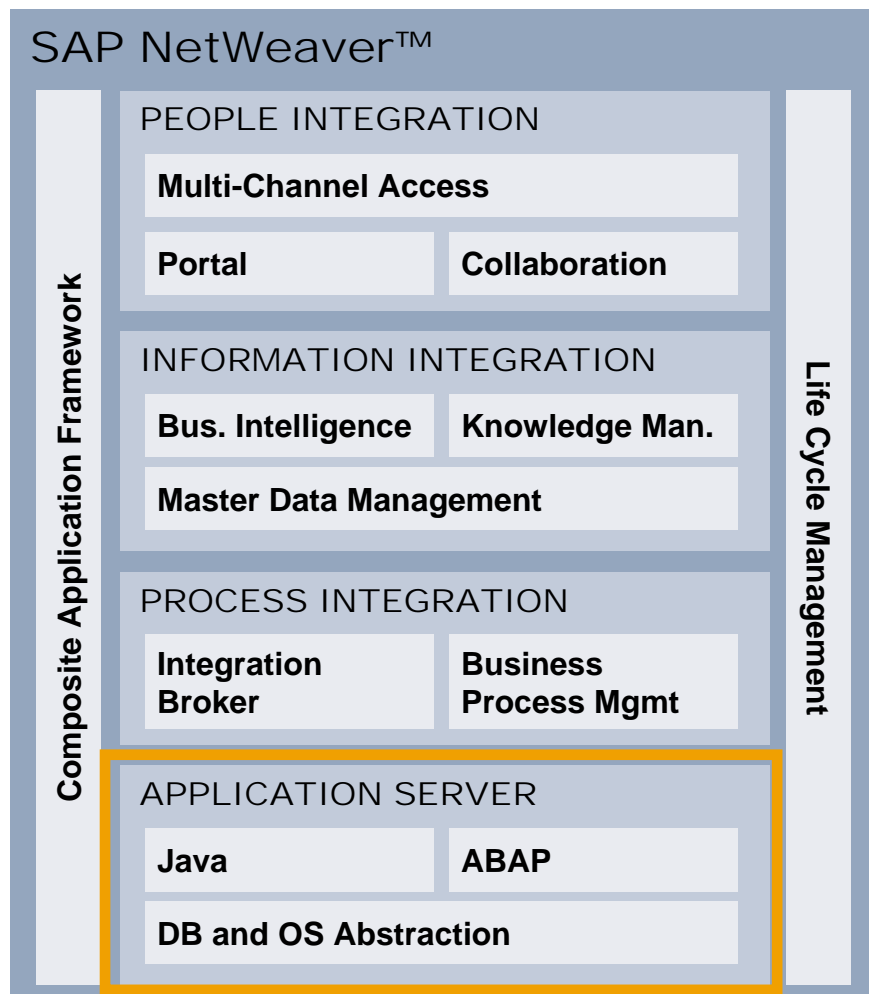

Interactive Forms - Design Time and Runtime

NetWeaver Developer Studio

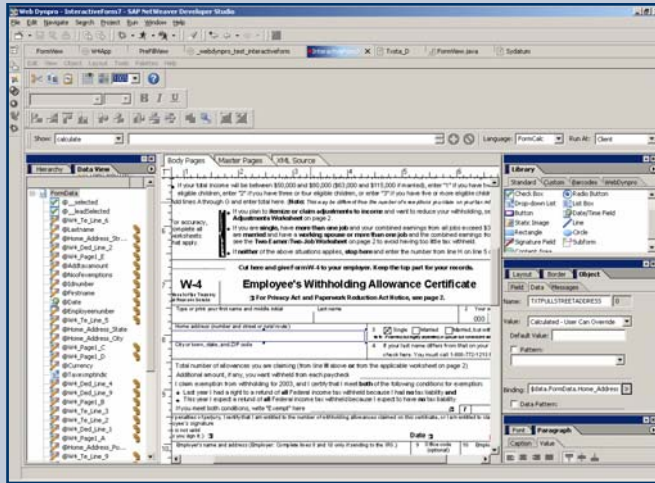

ABAP Workbench

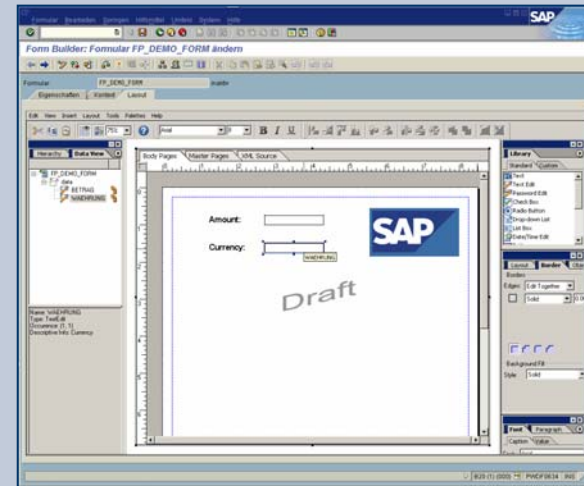

SAP NetWeaver Application Server

Java PDF Object

ABAP PDF Object

Adobe Document Services

J2EE Engine

Adobe LiveCycle Designer in Developer Studio

The screenshot displays the SAP NetWeaver Developer Studio environment. The main window is titled "Web Dynpro - InteractiveForm1 - SAP NetWeaver Developer Studio". The interface is divided into several panes:

- Web Dynpro Explorer (Left):** A tree view showing the project structure, including folders for "Web Dynpro", "Applications", "Models", "Web Dynpro Component Interfaces", "Web Dynpro Components", "OnlineInteractiveFormComp", "Component Controller", "Component Interface", "Custom Controllers", "Message Pool", "Used Models", "Used Web Dynpro Components", "Views", "OnlineInteractiveFormView", "Windows", "Dictionaries", and "sn". A red circle highlights this area, labeled "Web Dynpro Environment".
- Script Editor (Top):** A code editor showing JavaScript code. The code includes a function call: `app.eval("event.target.S&Psubmit();");`. A red circle highlights this area, labeled "Script Editor".
- Data Schema (Center):** A diagram showing the data structure of the form. It includes a "DataSources" section with "PersonalData" and "TravelData". "PersonalData" has attributes like "@Name", "@Department", and "@CostCenter". "TravelData" has attributes like "@DepartureDate", "@ArrivalDate", "@TravelCausedBy", "@TravelBy", "@DestinationCountry", "@DestinationCity", and "@IsHotelNeeded". A red circle highlights this area, labeled "Data Schema".
- Designer Tools Palette (Right):** A palette of design tools for creating and editing form elements. It includes categories like "Standard", "Form", "Dynpro", and "Builder". Tools include "Static Text", "Text Field", "Numeric Field", "Password Field", "Check Box", "Radio Button", "Drop-down List", "List Box", "Button", "Date/Time Field", "Image Field", "Static Image", "Line", "Rectangle", "Circle", and "Signature Field". A red circle highlights this area, labeled "Designer Tools Palette".

At the bottom of the window, there is a "Deploy Output View" and a "Tasks" pane.

Guided Procedures: The Principle

Guided Procedures: Lead through the workflow and enable tracking of the process

Interactive Forms: Steps can be completed offline

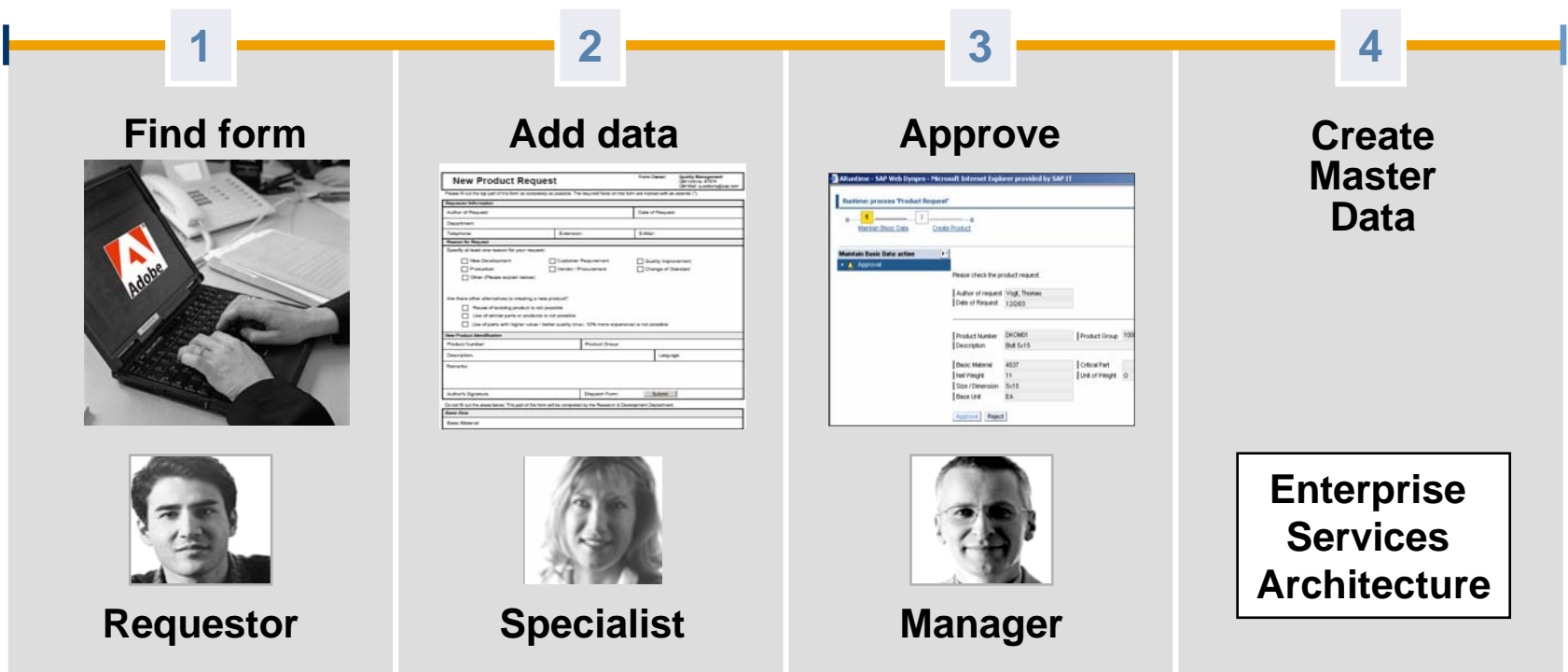

Notifications triggered by Guided Procedures



Objective: Gather feedback on performance of occupational therapy participants from external workshop supervisor

Solution: Evaluation questionnaire using Interactive Forms

Workflow:

- Health organization creates PDF questionnaire pre-populated with individual patient data
- Health organization e-mails form to workshop supervisor for participant evaluation
- Workshop supervisor completes form and e-mails back to health organization
- System extracts data from PDF and updates SAP for Healthcare patient file
- Read-only filled-in PDF is stored in SAP Records Management



Offline Interactive Scenario by SAP Customer

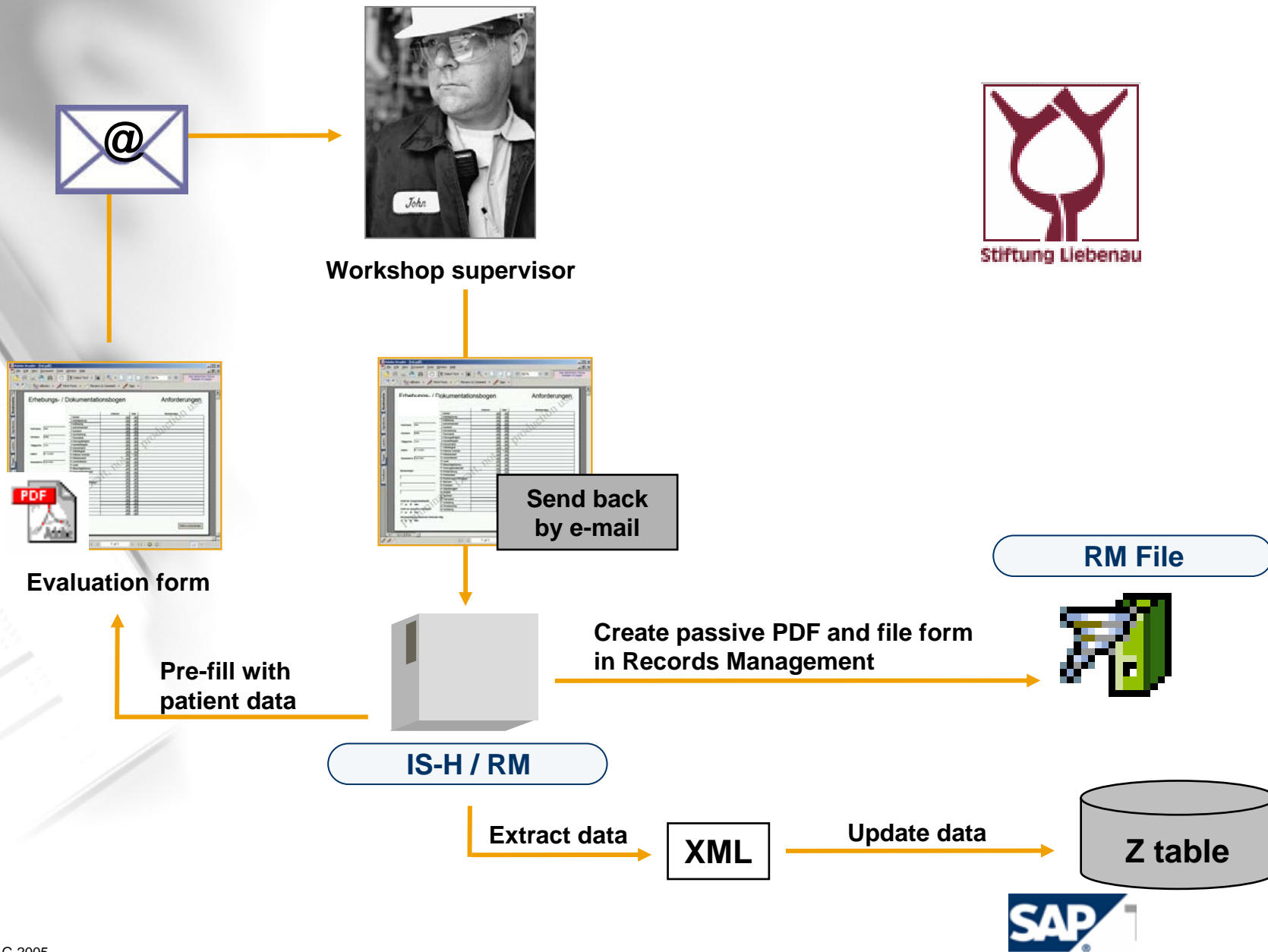

- **Integration of SAP Healthcare, SAP Records Management and Interactive Forms in SAP NetWeaver**
- **Enablement of offline processes for remote employees without direct system access**
- **Backend system data is accurate, complete and up to date**



Business Process Highlights

- **The independent Agents register ~30,000 claims per year, resulting in about 60,000 handwritten checks per year**
- **Copy of check and supporting documents are faxed to Financial Services Company where a group of claim processors verify submitted information, research incorrect or missing information and manually create a claim in SAP's Claim Management System**

Challenges

- **Comply with SOX Act and reduce exposure to fraud**
- **Increase data accuracy and integrity**
- **Easy to use for occasional users**
- **Hide complexities of claim creation**
- **Hardware/software requirements**
- **User authorizations**
- **Timely notification of financial institutions**



Customer Case Study: Financial Services Company

The screenshot shows a Microsoft Internet Explorer window titled "CheckWritingApp - Microsoft Internet Explorer". The browser's address bar is empty. The main content area displays a form with the following fields and controls:

- Insured Name:** A text input field.
- Reported to Agency*:** A dropdown menu.
- Loss Description*:** A large text area for input.
- Cat #:** A text input field.
- Incident/Claim Type:** A text input field.
- Coverage/Benefit Type:** A text input field.

On the left side of the form, there is a vertical sidebar with the following sections: Signatures, Pages, Attachments, and Comments. At the bottom of the browser window, there is a status bar with the text "2 of 2" and a navigation bar with buttons for "Validate Data", "Example Entry", "Clear Form", and "Cancel". The status bar also shows "Done" and "Local intranet" on the right side.

Interactive Forms based on Adobe software provide substantial benefits, because they ...

- **Automate and streamline forms-based business processes**
- **Are fully integrated into SAP NetWeaver**
- **Are available to any SAP solution**
- **Combine the benefits of the open technology standards XML and PDF**
- **Can be deployed in online and offline scenarios**
- **Cover high-volume print requirements**



Public Web

NetWeaver Developer's Guide: www.sdn.sap.com/sdn/developersguide.sdn

SAP Developer Network: www.sdn.sap.com

→ [Web Application Server](#) → Quick Link [Interactive Forms: Featured Content](#)

Adobe: www.adobe.com/sap

www.sap.com: Solution Brief "SAP Manager Self-Service: Tools for Smart Decisions and Lower Costs"

SAP Customer Services Network: www.sap.com/services/



SAP Service Marketplace

<http://service.sap.com/adobe>



Related SAP Education Training Opportunities

<http://www.sap.com/education/>

BC480: PDF-Based Print Forms with the Interactive Forms Solution



Related Workshops/Lectures at SAP TechEd 2005

CD151, Creating PDF-Based Forms for Printing, Hands-on

CD154, Scenarios with Interactive Forms in Web Dynpro, Hands-on

CD258, Putting It All Together – Application Development in SAP NetWeaver

