

6 CLE CREDITS INCLUDING ETHICS

# EXCEPTIONAL CHILDREN CONFERENCE 2018

Reserve your seat for the premier special education law event.

## Gathering ground for:

- ▶ Attorneys
- ▶ Hearing officers
- ▶ Advocates representing children, families, and school districts
- ▶ School administrators and teachers
- ▶ Anyone who wants to learn more about educational rights for children

Join **200+** special education law professionals to brush up on today's most relevant issues.



## Lancaster

**Mon., October 8, 2018**

Lancaster Marriott at Penn Square, 25 South Queen St.  
8:50 am to 4:30 pm; check-in begins at 8:00 am



Continuing Legal Education Arm  
of the Pennsylvania Bar Association

**9:40 - 10:40**

## THE TRUMP ADMINISTRATION'S SPECIAL EDUCATION "CLEAN UP"

70+ education policy guidance documents have gone since the beginning of the Trump Administration, leaving school districts without detailed guidance or substantially abbreviated position statements on a variety of legal issues that impact disabled students. If you don't know what has changed, make this session a "must attend."

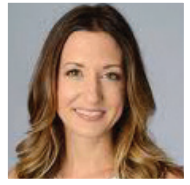
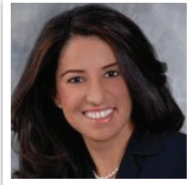

Tanya A. Alvarado & Brooke E.D. Say

**10:50 - 11:50**

## TEXT TO SPEECH, INTEL READER, SIP AND PUFF SYSTEMS, AND SO MANY MORE

Students, parents and teachers have a seemingly limitless number of learning tools at their disposal. But are they in compliance with the numerous laws and policies in place to deem a school inclusive and accessible?

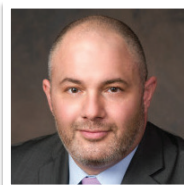

Panelists pictured: **Mark Cheramie Walz & Michael J. Connolly**  
Moderator: **Hearing Officer Charles W. Jelley**

**3:30 - 4:30**

## THE DOCTOR IS IN: KACHMAR RETURNS WITH A FOCUS ON INTELLIGENCE TESTING

Prepare for a whirlwind of information as licensed school psychologist Steve Kachmar and Hearing Officer Linda M. Valentini review the history and theory of intelligence testing and explains current assessments and assessments in practice.



Dr. Steven Kachmar

**10:50 - 11:50**

## MEDICAL MARIJUANA IN SCHOOLS

The PA medical marijuana program is in full bloom! Explore its impact on students and schools struggling to interpret and implement the laws.

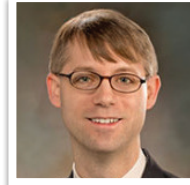
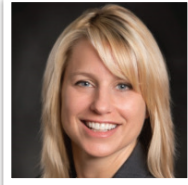

Christine Taylor Brann & Timothy E. Gilsbach

**2:20 - 3:20**

## GRAPPLING WITH TITLE IX GUIDANCE

Last year's change in federal policy regarding how schools should handle sexual assaults under Title IX has created an environment ripe for confusion, criticism, and misdirection. We have just the team line-up up to make sense of the complicated issues that have developed since the change in policy.



Claudia L. Huot & Dennis C. McAndrews

**3:30 - 4:30**

## SOCIAL MEDIA & DISCIPLINE: THE BAD, THE UGLY AND THE GOOD

Our kids snap, chat, tweet, share, like, and repost at alarmingly frequent rates with no thought to the longevity, reach and effect of their messages. Social media is great for learning, bad for stranger danger, and can be downright ugly when consequences and discipline come into play. Join this timely, engaging discussion that serves to teach how to keep potentially ugly, good.

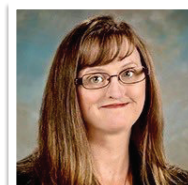

Panelist pictured: **Erin D. Gilsbach**  
Moderator: **Hearing Officer Charlie W. Jelley**

## EXPERIENCED FACULTY

### ATTEND THE PREMIER EDUCATION EVENT

for parent and child attorneys, school district attorneys, hearing officers and advocates

Connect: learn, exchange, and share the passion with other special education professionals and create exceptional education opportunities for exceptional children!

### GAIN A BALANCED PERSPECTIVE ON ALL ISSUES

Most of the sessions are team-taught by a balanced panel of school district and parent/child attorneys. Gain the competitive advantage by hearing how a case is handled from both sides of the "v"!

### ARE YOU A PARENT OF A CHILD WITH EXCEPTIONALITIES?

The ECC offers you first rate instruction for advocating for your child, contact with some of the state's most experienced legal practitioners, and exceptional opportunities to meet and compare notes with other parents.

### TWO ETHICS CREDITS AVAILABLE!

You can cross that requirement off of your list.



Planned and Developed by the PA Bar Association Legal Services for Exceptional Children Committee

Who better to hone in on the most important and emerging issues affecting today's special education law practitioner?

Join the Committee members at their 2018 conference, designed to highlight the most relevant legislation, regulations, and programs affecting exceptional children and their families.

## COURSE PLANNERS



**Thomas C. Warner, Esq.**  
SWEET STEVENS KATZ & WILLIAMS LLP  
NEW BRITAIN



**Liliana Yazno-Bartle, Esq.**  
LAW OFFICES OF CARYL ANDREA OBERMAN, LLC  
WILLOW GROVE



An excellent forum for **connecting** with other special education attorneys!

## SPECIAL EDUCATION DUE PROCESS HEARING OFFICERS

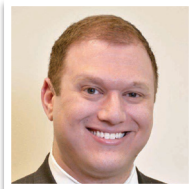

**Brian Jason Ford, JD, CHO**  
ALLENTOWN

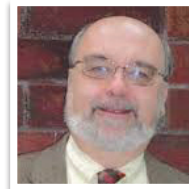

**James Gerl, Esq., CHO**  
HARRISBURG

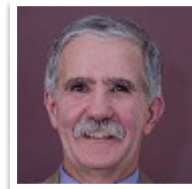

**Charles W. Jelley, Esq., LLM**  
MONROEVILLE



**Jake McElligott, JD, CHO**  
PITTSBURGH



**Cathy A. Skidmore, M.Ed., JD, CHO**  
PITTSBURGH

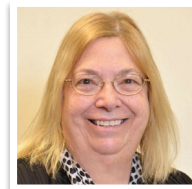

**Linda M. Valentini, Psy.D., CHO**  
SENIOR OFFICER, PHILADELPHIA

## FACULTY

**Hon. Gail A. Weilheimer**  
MONTGOMERY COUNTY COURT OF COMMON PLEAS  
NORRISTOWN

**Tanya A. Alvarado, Esq.**  
LAW OFFICE OF TANYA A. ALVARADO  
BALA CYNWYD

**Craig D. Becker, Esq.**  
MT. LAUREL

**David J. Berney, Esq.**  
BERNEY & SANG  
PHILADELPHIA

**Christine Taylor Brann, Esq.**  
JAMES SMITH DIETTERICK & CONNELLY, LLP  
HERSHEY

**Amy T. Brooks, Esq.**  
WISLER PEARLSTINE, LLP  
BLUE BELL

**Mark Cheramie Walz, Esq.**  
SWEET STEVENS KATZ & WILLIAMS LLP  
NEW BRITAIN

**Michael J. Connolly, Esq.**  
MCANDREWS LAW OFFICES PC  
BERWYN

**Amy P. De Shong, Esq.**  
WISLER PEARLSTINE LLP  
BLUE BELL

**Grace M. Deon, Esq.**  
EASTBURN AND GRAY, PC  
DOYLESTOWN

**Sarah B. Dragotta, Esq.**  
LATSHA DAVIS & MCKENNA, PC  
EXTON

**Andrew E. Faust, Esq.**  
SWEET STEVENS KATZ & WILLIAMS LLP  
NEW BRITAIN

**Erin D. Gilsbach, Esq.**  
EXECUTIVE DIRECTOR, EDLAW INTERACTIVE  
SLATINGTON

**Timothy E. Gilsbach, Esq.**  
KING SPRY HERMAN FREUND & FAUL LLC  
BETHLEHEM

**Rebecca Heaton Hall, Esq.**  
WEISS BURKARDT KRAMER, LLC  
PITTSBURGH

**Jeni Hergenreder, Esq.**  
DISABILITY RIGHTS PENNSYLVANIA  
PITTSBURGH

**Katrina Homel, JD**  
HILL WALLACK LLP  
YARDLEY

**Claudia L. Huot, Esq.**  
WISLER PEARLSTINE, LLP  
BLUE BELL

**Steven P. Kachmar, M.A., Ph.D., NCSP**  
PA LICENSED PSYCHOLOGIST  
NATIONALLY CERTIFIED SCHOOL PSYCHOLOGIST  
LEHIGH VALLEY

**Joshua M. Kershenbaum, Esq.**  
KERSHENBAUM & RAFFAELE, LLC  
BRYN MAWR

**Heidi B. Konkler-Goldsmith, Esq.**  
MCANDREWS LAW OFFICES PC  
BERWYN

**Michele A. Leahy, MS, CPWIC**  
M. LEAHY & ASSOCIATES, LLC  
CONSHOHOCKEN

**Dennis C. McAndrews, Esq.**  
MCANDREWS LAW OFFICES PC  
BERWYN

**Lorrie McKinley, Esq.**  
MCKINLEY & RYAN, LLC  
WEST CHESTER

**Caryl Andrea Oberman, Esq.**  
LAW OFFICES OF CARYL ANDREA OBERMAN, LLC  
WILLOW GROVE

**Karl A. Romberger, Jr, Esq.**  
SWEET STEVENS KATZ & WILLIAMS LLP  
NEW BRITAIN

**Andria L. Saia, Ed.D., JD**  
EXECUTIVE DIRECTOR, CAPITAL AREA INTERMEDIATE UNIT  
ENOLA

**Jennifer Y. Sang, Esq.**  
BERNEY & SANG  
PHILADELPHIA

**Brooke E. D. Say, Esq.**  
STOCK AND LEADER  
YORK

**Leah Snyder Batchis, Esq.**  
BATCHEL NESTLE & REIMANN LLC  
BALA CYNWYD

**John Valantassis, Esq.**  
RUDER LAW  
PITTSBURGH

**Ilene B. Young, Esq.**  
ILENE YOUNG LAW OFFICES  
LANGHORNE

**Aimee R. Zundel, Esq.**  
WEISS BURKARDT KRAMER, LLC  
PITTSBURGH

# CONFERENCE SCHEDULE

8:50 - 9:00 **Welcome & Introduction**

9:00 - 9:30 **Hearing Officers' Update**

Special Education Due Process Hearing Officers Brian Jason Ford (M), James Gerl; Charles W. Jelley; Jake McElligott, Cathy A. Skidmore, and Linda M. Valentini

9:40 - 10:40	<b>1</b>	<b>2</b>	<b>3</b>	<b>4</b>
	<b>Introduction to Special Education Law</b>  Leah Snyder Batchis Katrina M. Homel Jake McElligott (M)	<b>Making Schools Inclusive via Website Accessibility: Are You in Compliance?</b>  Mark Cheramie Walz Michael J. Connolly Charles W. Jelley (M)	<b>Bullying and Harassment: A primer under federal and PA law</b>  David J. Berney Sarah B. Dragotta Jennifer Y. Sang	<b>Current State of Federal Guidance</b>  Tanya A. Alvarado Brooke E.D. Say
10:50 - 11:50	<b>5</b>	<b>6</b>	<b>7</b>	<b>8</b>
	<b>School Safety: Behavior Response, Discipline and Involvement of Law Enforcement</b>  Rebecca Heaton Hall John Valantassis Cathy A. Skidmore (M)	<b>Medical Marijuana</b>  Christine Taylor Brann Timothy E. Gilsbach	<b>Meaningful Parental Participation for Parents who have Specialized Needs</b>  Jeni Hergenreder Aimee R. Zundel	<b>Ethical Considerations: What are your present ethical levels, goals and baselines?</b>  Amy T. Brooks Joshua M. Kershenbaum

11:50 - 12:35 **Luncheon**

12:35 - 2:05 **Year In Review** Andrew E. Faust & Caryl Andrea Oberman

2:20 - 3:20	<b>9</b>	<b>10</b>	<b>11</b>	<b>12</b>
	<b>Autism, Special Needs and Our Courts</b>  Lorrie McKinley Andria L. Saia	<b>Custody in Special Education</b>  Hon. Gail A. Weilheimer Craig D. Becker Amy P. De Shong Dr. Linda M. Valentini (M)	<b>Sexual Misconduct in the Schools</b>  Claudia L. Huot Dennis C. McAndrews	<b>Transition and Government Benefits After 18 (Including Social Security, Waivers, Medicaid)</b>  Michele A. Leahy, MS, CPWIC
3:30 - 4:30	<b>13</b>	<b>14</b>	<b>15</b>	<b>16</b>
	<b>Intelligence Testing</b>  Dr. Steven P. Kachmar Dr. Linda M. Valentini	<b>Social Media &amp; Discipline</b>  Erin D. Gilsbach Charlie W. Jelley	<b>Settlements</b>  Heidi B. Konkler-Goldsmith Karl A. Romberger, Jr	<b>Ethical Considerations</b>  Grace M. Deon Ilene B. Young

**FOUR EASY WAYS  
TO REGISTER!**

**MAIL**  
PBI  
5080 Ritter Rd.  
Mechanicsburg,  
PA 17055-6903

**FAX**  
717-796-2348

**PHONE**  
717-796-0804  
800-247-4724  
800-932-4637

► [www.pbi.org](http://www.pbi.org)

# EXCEPTIONAL CHILDREN CONFERENCE 2018

**LANCASTER • MON., OCT. 8, 2018**

Lancaster Marriott at Penn Square, 25 South Queen St., 8:50 am to 4:30 pm; check-in begins at 8:00 am

## HOTEL ACCOMMODATIONS

### Lancaster Marriott at Penn Square

25 South Queen St.

A block of rooms has been reserved at the Marriott Lancaster at Penn Square for Sunday, October 7.

To make your reservation, contact the hotel at (888) 850-6146.

Mention this conference to take advantage of our special rate of \$161 (includes parking). Room block expires September 16th.



## LANCASTER | MON., OCT. 8, 2018

### TUITION (INCLUDES COURSE BOOK AND LUNCHEON)

- \$299 Standard
- \$150 Attorneys licensed 5 years or less, judicial law clerks & paralegals

### COURSE MATERIALS

All attendees will receive the course materials as digital download. A link will be emailed to all registrants prior to the meeting for downloading, viewing and printing of CLE materials.

Printed versions of the course book are available for an additional \$40. If you wish to receive the printed version of the course book (yellow book) with your registration, you must call PBI customer service at 800-932-4637 to register for this course and purchase the printed course book(s).

**6**  
CLE

PBI is an approved provider for PA Continuing Judicial Education.

This program has been approved by the Pennsylvania Continuing Legal Education Board for a total of 6 hours of CLE credit. Workshop choices will determine whether credits are in substantive law, practice and procedure or ethics.

**Registration Policy:**  
Pre-registered customers will receive priority on the distribution of course materials. Walk-in registrations will be accepted on a space-available basis. Please check [www.pbi.org](http://www.pbi.org) or call (800) 247-4724 to confirm space is available and the schedule has not changed.

**Registration Transfers:**  
Requests for transfers will be honored if they are received before the course date.

**Cancellation Policy:** In order to receive a refund for cancellation (less a \$25 administrative fee), you must notify PBI by email, mail or FAX no later than 2 business days before the course date for the appropriate site. Otherwise, you will receive the course materials in full consideration of tuition paid.

**Services for Persons with Disabilities:**  
If you require special arrangements, please contact Customer Service at (800) 932-4637 at least ten days before the course date.

**Speaker Substitutions:**  
PBI reserves the right to substitute speakers at all programs.

**PBI Scholarships:**  
PBI offers substantially reduced tuition for most PBI seminars to allow attorneys experiencing financial hardship to fulfill their mandatory education requirement. For details and an application, contact Scholarship Administrator at [scholarships@pbi.org](mailto:scholarships@pbi.org) or (800) 932-4637, ext. 2284 at least 30 days before the program. (Scholarships are not available for Online CLE.)

**Legal Services/Public Interest Lawyers:**  
PBI will provide a complete waiver of tuition fees for the first 12 hours of CLE taken to satisfy the Pennsylvania mandatory CLE requirement in any calendar year for all attorneys employed on a full-time basis by Pennsylvania civil or criminal Section 501(c)(3) legal services or public interest organizations. For additional courses (over and above the first 12 hours), eligible attorneys may enroll at 50 percent of the highest member fee. This waiver applies only to attorneys in Section 501(c)(3) organizations that provide legal services at no or de minimus fee to individual members of the public.

**Registration Confirmation:**  
To receive a confirmation, please be sure to include your email address on the registration form.

**Weather Related Cancellations:**  
Check [www.pbi.org](http://www.pbi.org) or call (800)-932-4637 ext. 2205.

Name	Attorney #		
<hr/>			
Firm			
<hr/>			
Address	City	State	Zip
<hr/>			
Phone ( ) -	Fax ( ) -		
<hr/>			
Email address			
<hr/>			
A CHECK made payable to PBI for \$ _____ is enclosed			
<hr/>			
CHARGE my: <input type="checkbox"/> American Express <input type="checkbox"/> MasterCard <input type="checkbox"/> Visa <input type="checkbox"/> Discover			
Card #	Exp.		
<hr/>			
Signature			
<hr/>			



5080 Ritter Road  
Mechanicsburg, PA 17055-6903



*PBI is pleased to cosponsor this program with the  
PBA Legal Services for Exceptional Children Committee*

NONPROFIT ORG.  
U.S. POSTAGE  
PAID  
Pennsylvania Bar  
Institute



*THIS EVENT PUTS YOU IN THE HOT SEAT: LEARN, NETWORK, EXCHANGE, DEBATE!*

# EXCEPTIONAL CHILDREN CONFERENCE 2018

---

## Lancaster

**Mon., October 8, 2018**

Lancaster Marriott at Penn  
Square, 25 South Queen St.  
8:50 am to 4:30 pm; check-in  
begins at 8:00 am

**MORE THAN A DOZEN WORKSHOPS, EXPOSURE TO  
LEADING COUNSEL, AND PHENOMENAL NETWORKING!**

Today's most critical issues are explored by attorneys and professionals who practice in this area every day. Bring your questions! And your business cards—there is no better way to meet and connect with others who practice in this area, too!