

Paint & Powder Club Mission Statement

To cultivate camaraderie among members who share the love of the performing arts, by participating in social events throughout the year, culminating in an annual theatrical production. Club proceeds are donated to local charities.



The Paint & Powder Club

Incorporated 1893

April 2015

www.paintandpowderclub.org

Executive Officers

2014-2015

President

Judy Kahl

President Elect

T. Franklin Fiske

Treasurer

Edward Warren

Secretary

Betsie Ruth Johnson

Past Presidents

(*ex officio*)

William A. Moss

Frank S. (Bud) Piff

Parliamentarian

Harry E. Silverwood, Jr.

Sergeant-At-Arms

T. Franklin Fiske

Resident Agent

William Single

Board of Governors

2015

Honor Branch

William Moss

Marge Pearce

Bonnie Rose-King

Carl Zambon

2016

Judy Kahl

Carolyn Manning

Geri Schlenoff

Jane Sewell

Kandi Slade

2017

Eileen Chiat

T. Franklin Fiske

William Rose

Dr. Duke Thompson

Edward Warren

Save the Date

April 13, 6:00 p.m.

Photos and Brief Meeting
Pickersgill

May 28, 29, 30

Judge Judy, The Musical
Brown Memorial

A Message from the President

Judy Kahl

Welcome to spring and welcome back to all those members who were able to escape the wintry mix Baltimore experienced for months on end! Spring is our busy season in Paint and Powder and we hope everyone is raring to move ahead!

The President's Ball, held on March 28 at the Hayfields Country Club in Hunt Valley was wonderful. Thanks to the hard work of co-chairs Jane Sewell, Kandi Slade and Carolyn Manning, plus the response card receivers Cheryl and Bill Moss, we had 108 people in attendance. The floral table decorations were beautiful and were generously donated and designed by Jane Sewell. Our two charities, The Children's Playhouse of Maryland and The Maryland Conservatory of Music were well-represented by members of their Boards and friends. We also had a group from the Alzheimer's Memory Ball Committee and another table from the Baltimore Ballroom Dance group. Everyone thoroughly enjoyed dancing to the tunes from Frankie and the Pack, Paint and Powder Club's favorite band.

At the request of this President, Jane Sewell and her dancing partner, Matt Misrock, entertained the guests with their award-winning Argentine Tango. Jane and Matt danced at the 2013 Memory Ball and raised \$75,000 for Alzheimer's research.

A full-length beaver fur coat, which was donated to Paint and Powder and modeled by Kandi Slade, was auctioned. Frank Fiske, our auctioneer, did a fantastic job of getting the bid of \$1300 which will go to our two 2015 charities.

It was truly a lovely evening with delicious foods, great danceable music, and beautifully –clad people all making it a President's Ball to be remembered.

Auditions for "Judge Judy, the Musical" were held on Monday, March 16, with a huge turnout. Thirty-five dancers and singers hoofed or sang their musical selections for Bernie and Rod. We had quite a few new people at the auditions, and some were even young! Rehearsals will begin on March 31st at 7 P M at Pickersgill.

We have had some member illnesses during the winter and we hope everyone is feeling better. Please read Trish's Almoner's report for details.

Now is the time to really start selling those Raffle tickets or, better yet, buy them and give them as gifts. This is a major fundraiser for our charities, so let's see if we can exceed last year's total. Please see Marge or Ellen if you need more raffle tickets.

The next Board Meeting will be held at Pickersgill, April 13. Pictures for the Show Program will be taken at 6 PM with a short meeting afterwards. Please be prompt and feel free to bring your dinner with you if this timing interferes with your evening meal. Rehearsal will follow at 7 PM.

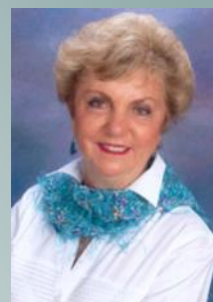

Judy Kahl



From the Desk of Chris Kahl...

BERNIE IS RETIRING

Absent some unforeseen sea change, this year's Paint & Powder show, "Judge Judy, the Musical", her nineteenth, will be the last one written and directed by **Bernie Cook**. She has announced that she is no longer going to produce our shows nor direct the men's chorus, as she has done for more than thirty years. It cannot be seriously argued that she does not deserve some time off, but she will surely be missed; her considerable talents are all but irreplaceable. Bernie's many fans should make every effort to see her last show during its run on May 28, 29 and 30 at Pickersgill.

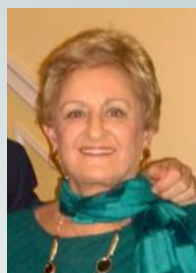

From the Desk of Lelia Hopkins...

The P.R. Committee has been very busy attempting to get the word out on what the Paint & Powder Club does for the community as well as advertising and encouraging attendance at our next fund raising show, "Judge Judy, The Musical", scheduled for May 28, 29, 30, 2015. Our committee members are: Geri Schlenoff, Eileen Chiat, Bonnie King and myself. Our action plan includes contacting key persons in the community to help us advertise the upcoming event. Our contacts include prominent personalities [i.e. radio, TV], editors of magazines [Baltimore, Style], newspapers [Sun, Jewish Times, etc.] and Senior Centers throughout Baltimore City and County. A banner is to be displayed at Brown Memorial and posters and flyers in Senior Centers. We are interested in the membership's input for additional ideas on how we may impart our presence in the community.

CALENDAR

Calendar of Events

<u>Date</u>	<u>Event</u>	<u>Location</u>
April 13, 2015	6:00 p.m.—Pictures Board of Governors Meeting to immediately follow	Pickersgill
May 25, 2015	Move in to Brown Memorial	Brown Memorial
May 28, 29 and 30, 2015	<u>The Annual Show</u> <i>Judge Judy, The Musical</i>	Brown Memorial
May 2015 (Date TBD)	Board of Governors Meeting	TBD
June 24, 2015	General Membership (Annual) Meeting	Country Club of Maryland



The
Paint and Powder Club
INCORPORATED

ADVERTISING SPACE CONTRACT FOR THE PROGRAM BOOK FOR

“JUDGE JUDY-THE MUSICAL”

to benefit
The Maryland Conservatory of Music
and
Children’s Playhouse of Maryland

**BROWN MEMORIAL CHURCH AUDITORIUM
MAY 28, 29, 30, 2015**

ADVERTISING PRICES

Full Page (7 1/2 x 10)	\$300
1/2 Page (7 1/2 x 5).....	\$200
1/4 Page (3 3/4 x 5).....	\$125
1/8 Page (3 3/4 x 2 1/2)	\$75
Back Cover	\$500
Center Spread.....	\$750
Inside Back Page	\$400

SPACE DESIRED

Advertisers can email their ad copy in the form of a high res pdf file to tff1603@verizon.net

AD CLOSING DATE IS MAY 1, 2015

MAIL TO: T. FRANKLIN FISKE, T Franklin Marketing
1603 Jeffers Road, Towson, MD 21204 • 410-382-5414

MAKE CHECKS PAYABLE TO: Paint & Powder Club ☐ Payment Enclosed ☐ Bill Requested

SIGNATURE OF ADVERTISER _____ COMPANY _____

STREET ADDRESS _____

CITY, STATE & ZIP CODE _____

TELEPHONE _____ SOLD BY _____



THE PAINT & POWDER CLUB, INCORPORATED

1893

Benefactors, Patrons and Contributors Donations

To Benefit
2015 Charities

**The Maryland Conservatory of Music &
Children's Playhouse of Maryland**

Inclusion on Special Donors Page in the Paint & Powder Show Program.

- Please indicate on your check which charity you wish to donate to:

BENEFACTOR - \$ 500.00 +
PATRON PLUS - \$ 250.00 +
PATRON - \$100.00 +
CONTRIBUTOR - \$ 50.00 +
FRIEND \$ 25.00 + or -

PRINT THE WAY NAME IS TO APPEAR IN PROGRAM.

NAME

DONATION \$

Make Checks payable to: ***Paint & Powder Charity Foundation Fund***

Send to:

**Marge Pearce, Chair, Fundraising
4800 L Water Park Dr.
Belcamp, MD 21017**



THE PRESIDENT'S BALL

March 28, 2015

Hayfields Country Club



**President Judy Kahl and her
First Man, Chris Kahl**



THE PRESIDENT'S BALL

March 28, 2015

Hayfields Country Club



Winner of the Raffle





THE PRESIDENT'S BALL

March 28, 2015

Hayfields Country Club





**Thanks for the
Laughs**



**Bud Piff
February Humorist**



**Bonnie King-Rose
March Humorist**

**The Chiats are
Walking For The
Kidney Foundation**



Eileen and Jerry Chiat

The Kidney Walk is on **Sunday, April 19, 2015** at Camden Yards. The time is 9:00 A.M. Put on comfortable walking shoes and join **Team Jerry**. A small donation of \$30.00 gets you a custom T-shirt. Last year with your kindness we raised over \$1,700 for research and funding. If you would rather sleep in that day, please do and make your donation by credit card by

going online to www.nationalkidneyfoundation.org Baltimore Walk C/O Team Jerry. Please join us Sunday, April 12 @ Basta Pasta for good food and friendship to support Team Jerry.

Please contact Eileen and Jerry Chiat 410 654 0481.

chiatjh74@aol.com
7 Quern Court
Owings Mills, Maryland 21117
for reservations.

ALMONER'S REPORT

Trisha Webster

Jerry Chiat had successful cataract surgery.

Chris Hergenroeder will begin a trial medication to try to improve her situation. We wish her well also.

Bill Moss has his next surgery April 6th. A discectomy but on the other side. This situation causes pain in the hip sciatic nerve all the way down the back of his leg where the previous one caused the pain down the front of his right leg. We really wish him well. Bill has had a little more than his share of this back stuff.

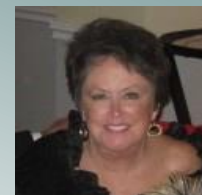

Trish Webster

Please continue to keep Trisha notified



COMMITTEES

COMMITTEES

BUSINESS

Advertising and Annual Show Program	T. Franklin Fiske, Sr.
Annual Show Venue Contract	Carolyn Manning, Edward Warren, Judy Kahl
June Meeting	John Hergenroeder
Assimilation	John Hergenroeder Bill Rose
Charity Selection	T. Franklin Fiske, Sr.
Future Planning	John Hergenroeder
Fundraising	Marge Pearce, Ellen Hillis
Graphics Consultant.....	T. Franklin Fiske, Sr.
Historian.....	T. Franklin Fiske, Sr.
Mailing Lists.....	Geri Schlenoff, Lelia Hopkins, Jody Duke, Eileen Chiat
Membership.....	Chris Hergenroeder
Mid-Winter Meeting.....	John Hergenroeder
Newsletter.....	Bill Moss
Photography	Jerry Chiat, Bonnie King-Rose
Promotion & Publicity.....	Leila Hopkins, Geri Schlenoff
Video.....	Don Crouch
Website.....	Bill Moss



ENTERTAINMENT

Men's Chorus.....	Ted Gregory
Storage Locker/Costumes	Toni Rosenblatt, Betsie Ruth Johnson, Deb Wilson
Music and Show Director Extraordinaire	Bernie Cook



SOCIAL

Cabaret/Show Tickets.....	Carolyn Manning
Cast Rehearsal Party	Tina Webb
Christmas Party	Carolyn Manning, Sandy Stelman
Fall Outing.....	Eileen Chiat, Geri Schlenoff
President's Ball.....	Carolyn Manning, Jane Sewell, Kandi Slade, Cheryl Moss, Bill Moss
Thank You Party.....	Trish Bitzel, Alice Jacobs, Judy Kahl



Members are encouraged to contribute to this bi-monthly newsletter. Please email news, photos, tidbits, odds & ends, bits & pieces... whatever you would like to share with the membership. We'll call it

POTPOURRI.

Email Judy at jkahl1121@verizon.net



Jerry and Eileen are Taking Orders for Shirts
Please contact them to place your order or ask questions
410-654-0481
chiatjh74@aol.com
7 Quern Court
Owings Mills, Maryland 21117

Coast To Coast Cottons (SAGE 50616) - Catalog Page 72

72
 100% COTTON PIQUE POLOS
 INNER HARBOR





7001*
 MEN'S MAINSAIL 6.8 OUNCE
 100% RINGSPUN COMBED COTTON
 PIQUE POLO
 2-button placket, welted cuffs, extended
 tail with side vents, woodtone buttons.
 Single-needle top-stitch shoulders.
 XS-4XL: White, Burnt Red, Binini Blue,
 Black, Burgundy, China, Denim Blue,
 Fog Grey (90/10), Hunter, Jade, Kelly,
 Khaki, Navy, Purple, Red, Royal, Smoke
 Black, Terracotta.
 New Colors in Bold.



7201*
 LADIES MAINSAIL 6.8 OUNCE
 100% RINGSPUN COMBED COTTON
 PIQUE POLO
 3-button reverse placket, petite woodtone
 buttons, hemmed buttons with side vents.
 Welted collar and cuffs. Companion to
 style 7001.
 S-4XL: White, Binini Blue, Black,
 Burgundy, China, Denim Blue, Fog Grey
 (90/10), Hunter, Hot Pink, Lime, Navy,
 Purple, Red, Royal, Sangria, Sealteam.
 New Colors in Bold.



7015*
 MAINSAIL LONG SLEEVE 6.8 OUNCE
 100% RINGSPUN COMBED COTTON
 PIQUE POLO
 3-button placket, ribbed cuff, side vents
 and woodtone buttons.
 S-4XL: White, Black, Navy, Royal.
 S-5XL: Red.



7002*
 MAINSAIL SHORT SLEEVE 6.8 OUNCE
 100% RINGSPUN COMBED COTTON
 PIQUE POLO WITH POCKET
 2-button placket, welt cuffs and collar,
 left chest pocket, extended tail with side
 vents, woodtone buttons.
 S-3XL: White, Binini Blue, Black,
 Burgundy, Hunter, Navy, Red, Royal.

7201, 7001, 7015 & 7002 COLORS

BININI BLUE	HUNTER	PURPLE	HOT PINK	SMOKE BLACK
BLACK	JADE	RED	LIME	TERRACOTTA
BURGUNDY	KELLY	ROYAL	SEAFARER	FOGGY GREY
CHINA	KHAKI	SANGRIA	BURN RED	
		DENIM BLUE	NAVY	



7201 Button Detail

Buttons shown any way
(right) from chest

***SHIPS FROM
PAGELAND, SC**

The shirts are \$13.00 each embroidered. Embroidery will be red with contrasting shirt color.

Sizes men's #7001 small, medium, large, extra large, 2X, 3X 4X

Ladies style #7002 small, medium, large, extra large, 1X, 2X, 3X, 4X. Ladies shirts are tailored. I recommend a one size increase to ensure fit.

2xl \$2.00 extra; 3xxx \$3.00 extra; 4xxxx \$5.00 extra.